LAST EDITION

THE DULUTH HERALD

28 PAGES

VOLUME XXIX—NO. 78. SATURDAY EVENING, JULY 8, 1911. TWO CENTS.

MINNESOTA HISTORICAL SOCIETY

Minnesota Historical Society

PASSENGERS BLAME CAPTAIN FOR LOSS OF LIVES IN WRECK

Declare Four Seamen Are Not the Only Victims.

Hysterical Refugees From the Santa Rosa Reach Santa Barbara.

Swamping of Lifeboats From Wreck Causes Fatalities.

Santa Barbara, Cal., July 8.—In spite of assertions from company officials and ship's officers to the contrary, the passengers of the wrecked steamer Santa Rosa, who arrived here early today after a thrilling battle with the breakers that smashed the stranded ship, declare that more than four sailors lost their lives.

One hundred and ninety-two passengers are all that have been accounted for so far, say the survivors. There were 200 on the steamer, and many of the rescued declare that the missing ones went down to death when the surf battered life rafts to pieces.

Few of the shipwrecked voyagers have recovered from the nerve racking strain of the battle with the breakers in the dark night.

Many Are Hysterical.

Many of the rescued women still are hysterical, under the care of physicians who were called when the special trains bearing the survivors arrived here this morning. Those that were able to continue the journey South boarded regular trains this morning and the first was due to arrive at Los Angeles at 8:45 o'clock. Others will take later trains, but a large number, especially of the women, will not be able to travel for a day or more.

Many of the passengers were vehement in their denunciation of the ship's officers, who refused to land the passengers soon after the Santa Rosa grounded near Point Arguello. Capt. Farin declined, they say, to listen to the pleading of the passengers, who desired to be put ashore before the gale arose yesterday. He replied to entreaties, it is said, with the statement that he had received instructions from the Pacific Coast Steamship company officials to permit no one to go ashore until it became absolutely necessary.

Refugees in Pitiable State.

The relief train bearing the rescued

(Continued on page 6, third column.)

CASTRO HAS 1,000 MEN WITH HIM

President of Venezuelan State Reported Killed By Bomb.

Willamstad, Curacoa, July 8. — The Venezuelan government has positive news that Cipriano Castro, the exiled president of Venezuela, effected a landing on the western part of Venezuela and today has a following of 1,000 men.

Rumors reached here this afternoon that Gumersindo Mendez, president of the state of Zulia, Venezuela has been killed by a mob.

HOOK BIG FISH; TWO ARE DROWNED

Boat Is Upset in Excitement and Man and One Woman Lose Lives.

Utica, N. Y., July 8.—W. E. Ledgerwood and Miss Shalleck of New York, were drowned in Big Tupper lake late yesterday afternoon. Mr. Legerwood his wife and Miss Shalleck were trolling opposite Page's Bluff when a big fish was hooked, and there was so much excitement in the boat that it was overturned, throwing the occupants into deep water.

Mr. Ledgerwood tried to assist the young women, but appeared to be seized with cramps. He sank in less than a minute after the accident. B. O. Lott, crossing the lake in his motor boat to Paradise Point, succeeded in reaching Mrs. Ledgerwood, who was unconscious.

BROTHERS HIKING 4,000 MILES

Harvard Instructor Will Dictate Their Diet During the Trip.

Boston, Mass., July 8.—Two brothers, Jesse H. and Warren H. Buffum of Rochester, N. H., started from here today on a 4,000-mile walk across the continent in the interests of science. They expect to spend five months in making the trip and will conduct experiments in dieting at the request of Dr. D. H. Sargent, director of the Hemenway gymnasium, Harvard university. The men bear a letter from Governor Bass of New Hampshire to Governor Johnson of California.

VETERAN STATESMAN IS 75 YEARS OLD

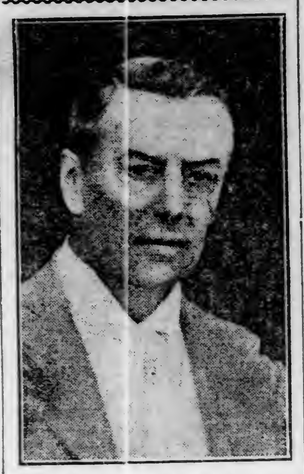

JOSEPH CHAMBERLAIN.

Birmingham, Eng., July 8.—Joseph Chamberlain celebrated his 75th birthday at his home, Highbury, today. The veteran statesman was the recipient of world wide congratulations. His health is fairly good, the improvement noted upon his return from the Riviera being maintained.

ENDEAVORERS HEAR OF WORK

Instructive Addresses Given at International Meeting.

President Taft Tells Delegates About His Peace Plans.

Atlantic City, N. J., July 8.—Following yesterday's strenuous activities, which were brought to a close by a big meeting last night at which President Taft was the special speaker, hundreds of the Christian Endeavorers turned out early today for the sunrise services on one of the piers. Rev. J. Wilbur Chapman again led the quiet hour before breakfast. Most of this morning was given over by the delegates to the intenational convention to listening to instructive addresses on Christian Endeavor work.

That church members are growing more and more Pharisaical in their attitude toward those not of their particular faith, was declared to be the case by Rev. Thomas M. Evans of Nebraska before the Christian Citizenship conference, one of the sectional meetings. Dr. Evans spoke in favor of the use of the word "good" rather than "Christian" in speaking of citizenship. He said that all creeds and races should join in the good citizenship movement. Dr. Evans is the founder of the good citizenship day idea, which is for all persons to observe the Sunday before the Fourth of July as Good Citizenship day.

Hear President Taft.

President Taft, in a speech to the convention last night, declared that the negotiations for the arbitration treaty between Great Britain and the United States have reached such a stage that there is no doubt as to the signing of the pact.

"I am glad to say," said the president, "that today we have reached such a point in the negotiations for a treaty of universal arbitration with one of the great European powers, that we can confidently predict the signing of a satisfactory treaty. The arbitration

(Continued on page 5, sixth column.)

JAMES PETTIT IS FOUND DEAD

Treasurer of Peavy Grain Company Dies at Waukegan.

Chicago, July 8.—James Pettit, treasurer of the Peavey Grain company, lost his life in the lake near his Waukegan summer home today. His body was found in four feet of water. Mr. Pettit was accustomed to take a morning plunge in the water, and was drowned when the inflated wings which buoyed him up slipped to his feet, tipping his head under water.

EARTHQUAKES JAR HUNGARIAN TOWN.

Budapest, Hungary, July 8.—Two earthquake shocks were felt early this morning in the town of Kecskemet, thirty miles from this city. A panic followed, the inhabitants rushing out into the streets and assembling in the squares. Hundreds of chimneys were overturned and the town hall and other buildings more or less damaged.

WITNESS FOR GIRLS GONE

Hearing in Stokes Shooting Case Goes Over to Tuesday.

Millionaire Hotel Man Is Accused of Hiding Letters.

New York, July 8.—For lack of the last witness wanted, a further hearing of the Stokes shooting case was postponed today until Tuesday morning. On that date Magistrate Freschi will decide whether the evidence warrants holding Lillian Graham and Ethel Conrad to the grand jury on a charge of trying to murder W. E. D. Stokes, the wealthy hotel man.

The missing man is Wilfred Hart, the elevator operator who took Stokes up to the defendants' apartment on the evening of June 6, when he was shot. Attorneys for the defense explained that Hart's testimony is important because through him they expect to prove that instead of Hart saying to Stokes, "Go right up, you are expected," Stokes said to the elevator boy "You needn't announce me; I am expected," indicating that Stokes wished to arrive without warning.

"Shooting Was Justifiable."

In the course of an informal statement today, the attorney for the girls declared that the principal argument for the girls' dismissal was the anxiety shown by Stokes to recover the letters he wrote to Miss Graham.

"The evidence that someone in Mr. Stokes' employ stole some of those letters from my clients' rooms," said the attorney, "shows that this shooting was justifiable."

Unless the defense succeeds in find-

(Continued on page 6, fifth column.)

FRANCE SUFFERS FROM HOT WAVE

Suffering Is Most Intense Known There Since 1900.

Paris, July 8.—France is suffering from a heat wave more intense than the country has experienced since 1900. Today the temperature in the shade was slightly above 90 with a humid, breezeless atmosphere. Some prostrations and one death resulted in this city.

DONKEY AND ELEPHANT RACING TO WHITE HOUSE.

New York, July 8.—A donkey and an elephant started from Coney Island last night in a race for the White House, intended to forecast to the world generally the result of the election in 1912. Several hundred followers of Democracy are pinning their faith to the donkey, while the elephant has no fewer well-wishers from the Republican camp. The trail leads through Trenton, Philadelphia and Baltimore.

PUTS TASK UP TO TEACHERS

Report to N. E. A. Says Americans Must Learn to Respect Law.

Test of School Efficiency Also Demanded at Convention.

San Francisco, Cal., July 8.—"Disregard for law is fast becoming an American characteristic," is the finding of a report made by the committee on a system of teaching morals in the public schools, at the first session of the national council of the National Educational association.

Declaring the nineteenth century to have been the "marvel of the ages," "especially in the accumulation of wealth and the capitalistic centralization and control of the output and distribution of the comforts and necessaries of life," the report declares the chief problem of the twentieth century to be "to control these gigantic energies."

"The pernicious practice of giving rebates and discrimating against shippers; the prevalence of graft, boodling and bribery; the white slave traffic, mobs, riots, whitecappings and lynchings," are cited as instances of lawlessness.

Suggest Remedy in Schools.

To meet this situation, the report says, "certain elemental virtues must be inculcated in childhood and youth," and a tentative course of instruction to this end is offered. It starts with the teaching, in kindergarten, of tidiness, inculcating of individual virtues like patriotism, courage and determination, and concludes with a high school course covering the relations of the individuals to society, to avocation and to the state, and the study of the family as the foundation of society.

The report is signed by Chairman James M. Greenwood, superintendent of schools, Kansas City; Martin G. Brumbaugh, superintendent of schools, Philadelphia; John W. Carr, superintendent of schools, Bayonne, N. J.; William Lowe Bryan, president of Indiana uni-

(Continued on page 5, fifth column.)

HUNTING GRAFT IN STATE DEPARTMENT

House Committee Is Looking for "Double Salary" Evidence.

Washington, July 8.—In executive session today, the house committee on expenditures in the state department expected to examine, it is said, certain state department vouchers for sums paid out of the department's emergency fund. The committee desired to learn whether these vouchers would tell tales of "double salaries," money for work on special commissions paid to persons who were also drawing regular salaries from the department's pay roll.

Representative Hamlin of Missouri, chairman of the committee, has determined at least that he will, if possible, find out whether, as he said, "the department is not paying from the emergency fund extra compensation to some of its employes by placing them on special commissions."

DO NOT LET SEE TESTIFY

"Prophet's" Attorneys Keep Him Off Stand Against His Will.

Rest Their Case With Woman's Account of "Holy Kisses."

Chicago, July 8.—The defense in the trial of Evelyn Arthur See, charged with the abduction of Mildred Bridges, concluded its case at 10 o'clock this morning without the cult leader taking the witness stand in his own behalf.

The announcement that the defense rested was made at the opening of court by Attorney Cantwell, and came as a surprise to the prosecution, who confidently believed that See would take the stand to tell his own story and interpret certain passages from the "Book of Life." It is said that See was anxious to testify, but finally was persuaded by his attorney to keep off the stand.

The state announced that it would call Police Capt. Max Danner and Mona Rees in rebuttal. It is expected that the case may be concluded and given to the jury Monday.

Gave Him "Holy" Kisses.

Mrs. Lucile Bridges frequently kissed See, called him "dear," and wrote letters to him while he was in jail telling of her love for him, according to her testimony late yesterday. She defended him loyally though he is charged with abducting her 17-year-old daughter, Mildred Bridges. She was the last witness for the defense.

"The many kisses I exchanged with Mr. See were holy and sinless salutations," Mrs. Bridges testified. "They had none of the meaning of the kiss the world outside of absolute life knows. Mr. See is a pure and chaste man. It was not sinful for us to kiss. We had the true light.

Could Do No Wrong.

"We were above sin, and safe from temptation. Nothing we could do would be wrong."

Mrs. Bridges also admitted that she frequently visited the temple of Absolute Life, where See made his home, on many nights while her husband was away from Chicago. She also said that she had made contributions of $1,000 and $500 respectively to See in the cause of Absolute Life.

SUICIDE IS LAID TO HEAT IN PITTSBURG.

Pittsburg, Pa., July 8.—W. Stanley Coleman, aged 30, connected with the Carbon Steel company, was found dead in the company's office today with a bullet hole through his head. It is believed Coleman shot himself while temporarily insane with the heat.

Twelve Killed by Boiler.

Sulina, Roumania, July 8.—As an attempt was being made to refloat the stranded river steamer Queenborough today, the boiler exploded, killing twelve persons and wounding four others.

FARMER FIGHTS MAD BULL WITH JACKKNIFE.

Neche, N. D., July 8.—J. Wines, a Mennonite farmer of the Altoona district, was attacked by an enraged bull yesterday and received injuries that may cause his death. He fought the animal with a jackknife, but his resistance ended when the bull's horns pierced his abdomen.

DON'T FORGET THE DATE.

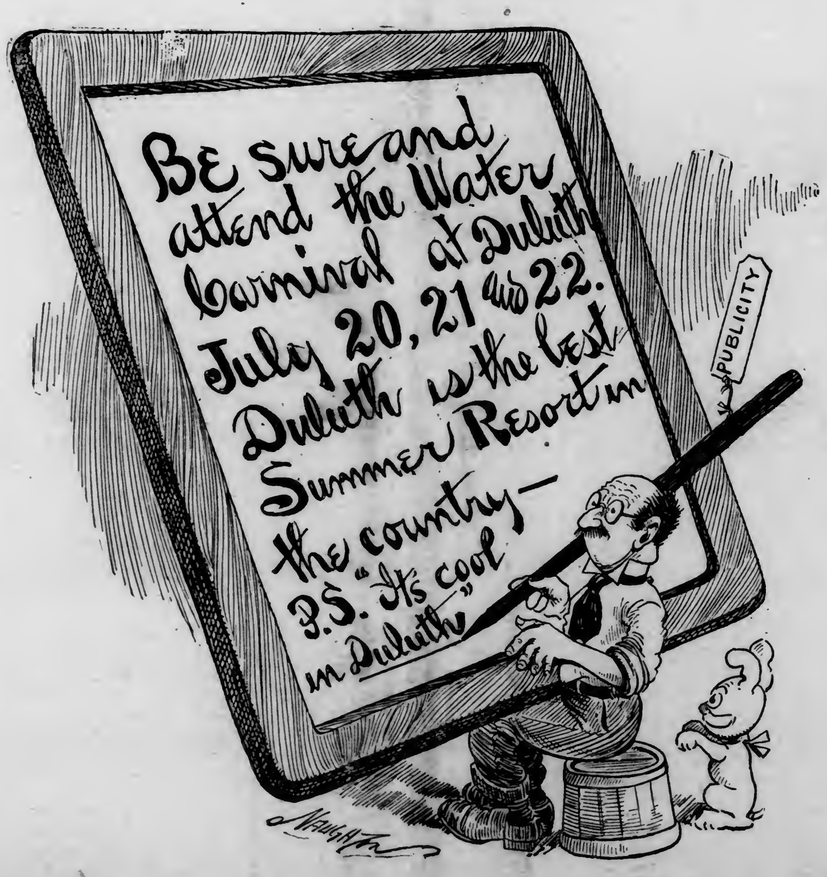

"PUT FOUNDATION OF BREAD AND BUTTER" UNDER ZENITH CITY

HELPING CHOOSE SITE FOR FARM

PRESIDENT G. E. VINCENT.

That Is Object of Notable Gathering of Agricultural Experts.

Flying Squadron of Bankers, Regents and Capitalists Visits Farm Sites.

Local Enthusiasts "Show" Distinguished Visitors Farming Possibilities Here.

In the language of C. P. Craig a "bread and butter foundation was placed under Duluth today."

The artificers included the governor of Minnesota, the president and regents of the state university, the dean of the agricultural school, capitalists, farmers, business and professional men of Duluth. Their specific labor was to choose and watch the selection of a site for the agricultural school for which the last legislature appropriated $50,000.

In automobiles they visited the sites that had been offered, leaving the Commercial club shortly after 8 o'clock this morning. About fifty were in the party. Their tour covered most of the agricultural region adjacent to this city, and in order to keep up with the schedule the travelers hit only the high spots.

Governor Adolph O. Eberhart cancelled an important engagement to help Duluth select a site for its farm. He was unable to come from St. Paul last night with most of the visitors, but he arrived at 1:55 o'clock this afternoon, climbed in to an automobile and started in hot pursuit of the flying squadron. The governor's automobile broke six speed records in the first block to get into the game. The governor is intensely interested in the agricultural development of Northern Minnesota, and he regards the establishment of the Duluth Experiment farm as a foundation stone for the structure of commercial and agrarian development in Northern Minnesota that will be reared upon the basic solidity of agriculture.

Vincent Here.

George E. Vincent, president of the University of Minnesota, arrived last night. He will wind up a strenuous

(Continud on page 6, first column.)

GIVEN ALL THEY ASKED

Sufferers By Fire Secure Judgment Against Canadian Northern Road.

Verdicts in Most Important Civil Actions Ever Tried in Crookston.

Crookston, Minn., July 8.—(Special to The Herald.)—Verdicts totaling $9,741.64, vitally important, because every plaintiff in the twelve suits involved against the Canadian Northern railway for fire losses, including eleven farmers and one insurance company, was given a verdict, were returned by a jury in the district court after wrestling with the cases from early yesterday afternoon till 2 o'clock this morning. The individual verdicts were as follows: Mary Peterson, $968; Hans Christenson, $1,098; Thomas Hanbury, $1,067; Wheeler Misner Loan company, Crookston, $325; Frank Lavisque, $753; William Brennan, $80; James Clarke, $1,270; John Stone, $265; Edith Hall, $525; Andrew Peterson, $930; Pat Henbury, $695; Lumber Underwriters, $1,036.64, the full amount sued for.

Gave More Than Asked.

The jury returned a verdict for $301 for Stone, but the amount had to be cut down to $265, the amount sued for.

The verdict for the lumber underwriters is vitally important owing to the fact that the balance of the insurance companies are combining their losses amounting to $825,000 preparatory to starting a suit against the Canadian Northern. Fifty other settlers' suits are now pending also and others will be started owing to the verdict that has been rendered.

The combined cases were stubbornly fought for ten days, the longest civil trial ever held in Crookston. The defendants centered their fight against the claims of Mary Peterson and the Wheeler Missner Loan Co., the only two verdicts that were materially less than the claims, which were $1,965 and $1,100 respectively.

Loring & Qlungquist of Crookston and Childers of Williams, near where the losses were sustained, represented the plaintiffs, and Baxter of Minneapolis and Oscar M'tchell of Duluth were attorneys for the defendants.

RENEW OATHS TO HOLY CROSS ORDER

Five Hundred Members in Ceremony at Notre Dame.

Notre Dame, Ind., July 8.—Five hundred members of the Order of the Holy Cross, composed of presidents of colleges, principals of preparatory schools and pastors of churches controlled by the order, renewed their oaths of allegiance to the organization at the University of Notre Dame today. The impressive ceremony followed the close of the annual retreat under the direction of Rev. Alfred Cagney of New York. A meeting of the chapter of the order for the United States, with Very Rev. Andrew Morrissey presiding, followed, to determine the assignment of members for the coming academic year.

DR. REILLY'S ATTACK ON JURY PANEL WINS.

Langdon, N. D., July 8.—The jury panel for the trial of Dr. J. J. Reilly was thrown out by Judge Bury, on the challenge of the defendant. This will result in a delay in the trial.

CUMMINS AMENDMENT VOTED DOWN 14 TO 32.

Washington, July 8.—The senate today defeated 14 to 32 the Cummins amendment to the Canadian reciprocity bill to add meats to the free list.

TELL KING THEY WANT HOME RULE

Irish Embody Demand in Welcome to Royal Party.

Dublin, Ireland, July 8.—King George and Queen Mary received a quiet but cordial welcome to Ireland today. The attitude of the people is well expressed by a banner stretched outside the city council hall at Pembroke, a suburb of the capital, which refused to present an official address to the king. The banner reads:

"Welcome. We want home rule."

The lord mayor of Dublin, whose threat that he would present an address to his majesty despite the contrary decision of the corporation it was feared would lead to trouble, remained at home.

MAYFLOWER HEADS OUT INTO OCEAN

President and His Senatorial Guests Start Week-End Cruise.

Philadelphia, July 8.—The government yacht Mayflower, with President Taft and senatorial party on board, which left the Philadelphia navy yard at midnight, anchored for the night in the Delaware river off Thompson Point, N. J., about eleven miles below this city. At 7 a. m. the Mayflower weighed anchor and proceeded down the river. The yacht passed out to sea about noon and will sail down the coast to the Virginia capes and then up Chesapeake Bay. The Mayflower is due in Washington on Monday.

MIXED WIFE IDEA ENDS IN RUMPUS

No. 1 Leaves Peter Sharp to No. 2 After Experiment in Kansas.

Pittsburg, Kan., July 8.—The effort of Peter M. Sharp to keep peace and two wives in the family at the same time, has ended in failure. Convinced that she and Mrs. Sharp No. 2 could not live together amicably, Mrs. Anna Catherine Sharp left the residence of her husband yesterday for the home of her son, William, in New Orleans.

Sharp became separated from his first wife and his son during the Chicago fire, forty years ago. Nine years ago, thinking them dead, he re-married. This spring, through the pension office, Mrs. Sharp No. 1 found him here. He invited both women to live in his house. Peace reigned less than a week.

DEFECTIVE PAGE

TESTING ICE CREAM CONES

Herald Receives Complaints From Persons Taken Ill After Eating Them.

Health Department Takes Samples and Has An Analysis Made.

The ice cream and the ice cream cones which are being sold in the city are being analyzed by the health department to determine whether or not they are as pure as required by the state and national regulations.

Several complaints were recently made to The Herald by persons who said that they were taken quite ill after eating ice cream cones which they purchased in various places. The matter was brought to the attention of the health department by The Herald and a number of samples in different parts of the city were taken.

The results from the first sample were received by Dr. I. J. Murphy, assistant health commissioner, this morning. It showed that there were 511,000 bacteria to the cubic centimeter. This is considered quite a favorable showing. It is in violation of the state law, which sets a limit of 500,000 bacteria, but is not nearly as bad as the ice cream found in other cities. In Chicago as many as 5,000,000 bacteria to the cubic centimeter were found. Most of the illness is believed to have been due to the ice cream and not to the cones, which consist mostly of water and flour.

WEATHER—Probably local showers tonight or Sunday; not much change in temperature; moderate easterly to southerly winds.

$22.50, $20 and $18
SUITS
$13.95
TONIGHT
Oak Hall Clothing Co.
Superior St. at Second Ave. West

$2.50 AND $3
S. T. SORENSEN.
Sells the newest and best styles in Shoes, Slippers and Oxfords to you, direct from the factory at wholesale prices.
You save from $1 to $2 on every pair. Quality guaranteed. See our windows—where the birds fly.
317 West Superior Street.

Why Take Chances?
When you can buy a
Chemical Fire Extinguisher
At 404 WEST FIRST STREET.
F. Wickey, Agt.,
458—Both 'Phones—458.

DR. MITCHELL
Making New Cures Every Day at 300 Columbia Building.

A record of nearly sixteen years of the most remarkable cures in Duluth, old cases of rheumatism and paralysis, helpless for years, are made to walk; old supposed incurable cases of deafness and blindness that had wrecked peoples' lives for a score of years; nervous prostration, women who from female weakness and disease have become confirmed invalids and are cured in a short time. He has cured case after case of stomach troubles, constipation, kidney and bladder trouble, removed troublesome growths, cured cancers. Dr. Mitchell in talking to a reporter a few days ago, said: "I know that I have a treatment that will reach diseases that medicine will not. My treatment stands upon its merits and will bear the closest investigation."

Murray Hill Hotel
40th to 41st Streets on Park Ave.
New York
ONE block from Grand Central Station—Subway, Express and Local—Elevated and Surface Car lines. This widely and favorably known Hotel crowns Murray Hill—the most desirable of central locations, with the fashionable shopping and theatre districts directly at hand. Extensive improvements complete. Popular prices—European plan.
We request your patronage.
B. L. M. BATES, LOUIS P. ROBERTS, Proprietors
GEO. T. SANDALLS, Manager

ALLEN'S ULCERINE SALVE
Is a sure cure for Chronic Ulcers, Bone Ulcers, Scrofulous Ulcers, Varicose Ulcers, Mercurial Ulcers, Fever Sores, Gangrene, Blood Poisoning, White Swelling, Poisoned Wounds, all sores of long standing. Positively never fails. Cures also Cuts, Burns, Boils, Felons, Carbuncles, Abscesses. For sale by druggists. Mail 25c and 50c. J. F. ALLEN MEDICINE CO., ST. PAUL, MINN.

West Duluth News

BRANCH OFFICES:
A. Jensen, 330 North 57th Ave. W. J. J. Moran, 316½ North Central Ave.

TELLS TALE OF HOLDUP

Lionel Leonardson Says Kind Robber Returned Watch to Him.

Victim Claims Sentimental Thug Grabbed Him Under Big Arc Light.

After being held up by two masked highwaymen, Lionel Leonardson last evening told the police that the robbers gave him back his watch and only kept a purse with $4.50.

The police are inclined to doubt Lionel's story.

Leonardson to the police drew a vivid picture of how he had been accosted by two masked highwaymen, each carrying shining blue revolvers. The scene of action was laid at Fifty-seventh avenue west and Grand avenue under an arc light. The two robbers inquired of Lionel if he had any spare change about his person, to which he replied he had $4.50. He also passed over his gold watch, according to the story.

Lionel didn't care so much about the $4.50, but he hated to see his timepiece go, as it was a gift to him. The appeal touched the hearts of the highwaymen, and wiping a tear out of one eye, one of the robbers handed it back to him. Leonardson then notified the police and gave them a description of the alleged hold-up artists. He said that the masks which they wore consisted of red handkerchiefs with holes cut in them for the eyes. When the two men left Lionel, they started west, he said.

WILL DOUBLE SIZE OF PLANT

Ouellettes Buy Interest in Nelson Sash & Door Company.

P. C. and A. V. Ouellette, formerly of the Ouellette-Baxter company, have acquired a substantial interest in the E. N. Nelson Sash & Door company.

The plant, which is situated at Forty-sixth avenue west, will be enlarged immediately so that it will have double its present capacity, and will be equal in efficiency to any similar plant at the Head of the Lakes.

TRIED TO PAWN STOLEN WATCHES

Jewelry Is Recovered But Thief Makes His Escape.

Nearly all of the twenty watches which were stolen early on July 4 from the jewelry store of S. J. Nygren, 232 Central avenue, have been recovered at a Superior pawnshop.

The man who yesterday afternoon attempted to sell them escaped, when he found the police on his trail, and is still at large.

About 3 o'clock yesterday afternoon a man entered the shop of the Marcus Loan company, 702 Tower avenue, and attempted to sell the watches. Having heard of the robbery in the papers, the proprietor's suspicion was aroused and telling the man to wait a minute, he stepped to the rear of the store and telephoned the police.

When the officers arrived, the man had left the store, but the watches were there. The proprietor tried to hold him, but he was too strong and got away. The watches were taken to the police station and then brought to Duluth.

RESIGNS FROM WEST DULUTH BAPTIST CHURCH.

Rev. Hugo P. J. Selinger, for the past year pastor of the West Duluth Baptist church, Fifty-ninth avenue west and Grand avenue, has resigned and after October will be no longer connected with the church.

Rev. Mr. Selinger came to West Duluth to fill the vacancy caused by the resignation of Rev. Arthur J. Hoag, who is now associate pastor of the First Baptist church of St. Paul.

When asked today about his plans for the future Mr. Selinger was very reticient and would not even admit that he had resigned. Frank M. Ashley, one of the trustees of the church, however, states that the resignation was turned over to the church board two weeks ago.

Tomorrow evening Rev. Mr. Selinger will exchange pulpits with Rev. C. W. Ramshaw of Proctor.

FIRST SERVICE IN NEW FREE CHURCH.

The first service to be conducted at the new Norwegian Lutheran Free church will be held tomorrow.

The church edifice is located at Sixtieth avenue west and Bristol street. Sermons will be delivered by Rev. Flaxted of this city.

No Funeral Arrangements.

No funeral arrangements have been made for Gjorog Le March, aged 27, who was crushed to death when a huge crane tipped over and a bucket of concrete struck him yesterday morning at the steel plant. Le March came from Austria and has been in this country but a short time. He has no known relatives here.

West Duluth Briefs.

Mr. and Mrs. L. J. Gibson have as their guests this week, Mrs. S. Doan of Brimson, J. Connelly of Hibbing and W. Stevens of Eau Claire.

D. Burgoyne of Minneapolis is a guest at the home of Mr. and Mrs. S. Krakenberg.

At Asbury M. E. church, Sixtieth avenue west and Raleigh street, the Epworth league will have charge of the evening service tomorrow.

The sixteenth annual banquet of the Irving school alumni association was held last evening at Great Eastern hall. About 150 members and friends were present. L. A. Barnes was toastmaster and Mayor Cullum was the principal speaker. After the banquet, there was dancing.

Madame Rock left yesterday for Ashland, where she will visit with friends.

At a meeting of the West Duluth Commercial club last evening, A. H. Merriman was indorsed for the position of justice of the peace to fill the vacancy caused by the death of the late Judge J. B. Flack. Mr. Merriman, however, declined and a committee was selected to find another candidate. The committee consists of M. J. Murray, David Sang and Thomas Olafson.

W. C. Hendrickson of Spokane has returned home after a visit in West Duluth.

Miss Jennie Merrill of Fifty-seventh avenue west has as her guest Miss Helen Woodrow of Elkhorn, Ind.

Harry B. Butler of Little Rock, Ark., a former resident of West Duluth is visiting in the western end of the city.

Watch repairing. Hurst, West Duluth.

LAST NIGHT TONIGHT
WEST DULUTH
BIG CARNIVAL
PARKER SHOWS
FURNISHING ATTRACTIONS
18—SPLENDID SHOWS—18.
Free Attractions Day and Night.
BERTINI, Spiral Tower.
STRAHL, the Buffalo Fireman, in a 150-foot Dive.
ESLICK'S FORTY-PIECE BAND.

FRENCH BANKERS GO TO CANADA

Prominent Financiers Pass Through City on Way to Winnipeg.

Jean Buffet, vice president of the Societe Centrale des Banques de Province, of Paris; Jules Hunebelle, brother-in-law of the governor of the Bank of France; Theodore Revillion and P. S. Henry of Washington, D. C., who is a brother of Sir Charles Henry, member of the British parliament, have left St. Paul en route to Winnipeg and are expected in Duluth some time this afternoon.

The Frenchmen are members of the Canadian Mortgage association organized a year ago and which has loaned $6,000,000 in Western Canada. They are taking the trip to view the country on which they hold mortgages.

If advertising pays, you, as a business man, want to use it. The most successful merchants of the country have proved that advertising does pay—why not begin now?

RAILROADS

IOWA RAILROADS HAVE INCREASED EARNINGS.

Des Moines, Iowa, July 8.—Steam railroads operating in Iowa increased their gross earnings practically $6,000,000 during the year 1910, according to a statement issued by the state executive council. The figures in this statement will be issued by the council when it meets next Monday for the purpose of assessing the railroad companies. The net earnings are lower by $1,000,000, due to heavy expenditures within the state. Interurban companies show an increase in gross earnings amounting to more than $200,000. No interurban company reports a net loss.

LOCAL TRAIN WILL LEAVE EARLIER.

The change in the time of departure of the Chicago & Northwestern train No. 95 will take place, whereby it will leave at 4:45 p. m., instead of 8:15. This train is a local between Duluth and Eau Claire, and is of special benefit to those from this city who are spending the week-end, or camping at Solon Springs and other resorts in Wisconsin. The regular train leaving at 6:15 for Chicago will not be changed.

HANDS WOULD CRACK OPEN AND BLEED

Blisters Formed, Skin Scaled Off, and Flesh Burned and Itched Dreadfully. Healed by Less Than One Cake of Cuticura Soap and One Box of Cuticura Ointment.

"About two months ago my hands started to crack open and bleed, the skin would scale off, and the good flesh would burn and itch dreadfully. When my hands first started to get sore, there were small blisters like water blisters which formed. They itched dreadfully, it just seemed as though I could tear the skin all off. I would scratch them and the skin would peel off, and the flesh would be all red and crack open and bleed. It worried me very much, as I had never had anything the matter with my skin. I was so afraid I would have to give up my employment.

"I consulted my doctor, and he said he didn't think it would amount to anything. But it kept getting worse. One day I saw a piece in one of the papers about a lady who had the same trouble with her hands. She had used Cuticura Soap and Ointment and was cured. I decided to try them, and my hands were all healed before I had used one cake of Cuticura Soap and one box of Cuticura Ointment. I am truly thankful for the good results from the Cuticura Soap and Ointment, for thanks to them I was cured, and did not have to lose a day from work. I have had no return of the skin trouble." (Signed) Mrs. Mary E. Breig, 2522 Brown Street, Philadelphia, Pa., Jan. 12, 1911.

Cuticura Soap and Ointment are for sale everywhere, but those who wish to try them without charge may do so by sending to Potter Drug & Chem. Corp., Dept. 6A, Boston, for a liberal sample of each, post-free, together with 32-p. book on the skin and scalp.

YOUNG MEN INSURGENTS

Branch of Progressive Republican Club Is Formed in Duluth.

Will Give Banquet July 18 With Lenroot as Headline.

Duluth has a branch of the State Progressive Republican club.

The Duluth club has been formed by young men who are not heartily in favor of some of the policies of the Taft administration, or of some of the thoughts and actions of the standpat members of the Republican party.

The Duluth club will affiliate with both the state and the national progressive Republican clubs.

Hans B. Haroldson is the president of the club. This morning Mr. Haroldson stated that the club was not identified with the movement recently launched to back Senator La Follette for the Republican nomination. He

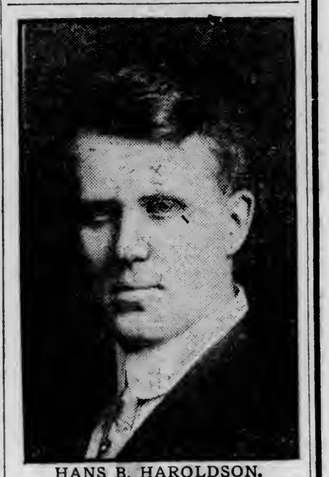

HANS B. HAROLDSON.

stated that the members of the club were in favor of many things that were opposed by some of the old line Republicans and were heartily in favor of the progressive legislation that had been brought about by the more progressive members of the Grand Old Party.

Dr. Bowden is the treasurer, I. K. Lewis, vice president, and Harvey Clapp chairman of the executive committee.

A banquet will be held on July 18, according to the present plans of the club, when Congressman Lenroot and several other speakers of national prominence will address the members of the new organization.

The members of the club expect to take an active interest in politics in Duluth and this part of the state. In working with the state organization the members of the club also expect to take an active part in the next national campaign.

McNAMARA LOSES IN PRELIMINARIES

Plea of "No Jurisdiction" Is Thrown Out By the Court.

Los Angeles, Cal., July 8.—A preliminary victory was won by the prosecution in the case of John J. McNamara, secretary-treasury of the International Association of Bridge & Structural Iron workers, accused of connection with the Los Angeles Times dynamiting, when Judge Walter Bordwell sustained the objection to the plea of no jurisdiction introduced in behalf of the alleged dynamite conspirator.

Judge Bordwell said that the Los Angeles courts have jurisdiction over the impending trial of McNamara on nineteen charges of murder. As to

JUDGE BORDWELL.

the allegations that extradition had been accomplished by irregularities, or what the defense termed "fraud," Judge Bordwell said it was not his province to enter into the question of how a prisoner was brought into the jurisdiction of his court, but to try him after he had arrived there. It was agreed that the same ruling should apply to all the pleas of no jurisdiction.

Motions to Quash.

Replying to the questions of the prosecution as to where the defense desired to have John J. McNamara plead to charges against him, the latter's counsel answered by filing motions to quash the indictments, the motions being the same as those filed in the case of his brother, James B. McNamara, so far as the murder charges were concerned. The prosecution then moved that all affidavits filed with the motions to quash be stricken from the records. An objection to the court's considering the motion to quash also was made.

The case came up again this morning, when arguments were continued.

Lighting Talks
NUMBER 34 DULUTH, JULY 8, 1911

A Good Many People

still cherish the delusion that competition in any Public Utility is beneficial to the community. But that old fallacy has been exploded so many times that all thinkers who have given the subject any serious study now admit that such a Public Utility as the supplying of Electricity for light and power is a NATURAL monopoly, and is of greatest permanent benefit to any community only so long as it is kept a monopoly.

Wherever two competing Electric Lighting plants are built the people of that community inevitably HAVE TO PAY FOR BOTH—and it makes no difference whether a city or a private company builds the competing plant. A Municipal plant is no exception.

It has taken 23 years to build up the present lighting business of the Duluth-Edison Electric Company. But a Municipal plant could not take that business away from us in 50 years. This company can hold its own against any competition a Municipal plant can possibly bring.

We offer to light the City at a much lower price than a Municipal plant could do it for, and a price that is $23.41 LESS ON EVERY ARC LIGHT than the average price paid by all other leading American cities.

A Municipal plant could not sell current to private consumers at lower rates than this company without losing money on all such business.

The City has no money with which to build an Electric Lighting plant, but would have to go into debt for it no matter how much the plant would cost. That debt would have to be paid someday, and even if its liquidation were shoved so far into the future that your grand children would have to bear the burden of its final settlement, YOU would have to pay the interest on the debt.

YOUR TAXES would inevitably be higher the very first year of the plant's existence; and they would get higher and higher for years to come, because every Electric plant costs more than the initial estimate and the building of the plant is only a start in the spending of money. The City would have to borrow more money every little while for new equipment and improvements to keep up the plant's efficiency. Electrical machinery depreciates faster than any other kind.

These are the FACTS, Mr. Taxpayer. Do YOU see any valid reason for this City of Duluth to squander hundreds of thousands of dollars, borrowed money, on an Electric plant that it does not need and to make taxes higher and higher year after year without any real benefit either to the City or to its individual citizens?

Read the next Lighting Talk, in next Tuesday's Herald.

DULUTH-EDISON ELECTRIC CO.

IN THE DAY'S WORK AT WASHINGTON

Seal Treaty Signed.

Washington, July 8.—The final signatures have been affixed to the treaty for the protection of seal life, and the convention will be submitted immediately to the senate by the state department.

Ambassador Bryce has left Washington for the coast of Maine to be gone until October. His absence will not delay the conclusion of the negotiations for a general arbitration treaty. By the terms of the seal treaty, pelagic sealing is prohibited in the seas of Bering, Okhotsk, Kamchatka and Japan.

Deficiency Bill Passed.

The deficiency appropriation bill, carrying $213,031 for necessary expenses of congress and the government departments has passed the senate. As the bill passed the house it carried only $31,650. The senate added $181,381. The measure now goes to conference.

May Subpoena Roosevelt.

Chairman Stanley of the house "Steel trust" investigating committee has gone to Pittsburg to seek evidence relating to the United States Steel corporation. Upon his return the committee will resume hearings and inquire further into the corporation's absorption of the Tennessee Coal & Iron company. Several members insist that Former President Roosevelt be called to testify as to his meeting with E. H. Gary and H. C. Frick, and the failure of the government to interfere with the merger.

Coal Rate Case Appealed.

The legal contest between the interstate commerce commission and many railroads in Eastern states over the freight rates on railroad fuel coal has reached the supreme court of the United States as the first case to be appealed from the recently organized United States commerce court. The interstate commerce commission held that the railroads had no right to discriminate in rates on railroad coal and those on any other kind. The commerce court disagreed with the commission and enjoined the latter from enforcing its order. The appeal from this injunction was filed yesterday.

A SPARKLING NOVELIST.

Los Angeles Times: A New York editor, at the Century club, told a story about Robert W. Chambers, the well known young novelist.

"Chambers went one summer," he said, "to Sunapee with his brother. At the Ben Mere Inn the aristocratic old ladies in rocking chairs, seated on the cool plazza that overlooks the lake, were very much stirred up by Mr. Chambers' arrival. Whenever he appeared, they gathered about him and talked books.

"Chambers was always ready for them. He had always on his lips some witty saying to double them up.

"'Oh, Mr. Chambers,' cried an old lady one day, 'I admire "Lorraine" so much! I've read it eight times!'

"'Madam,' answered Chambers, with a bow, 'I would rather hear you say you'd bought eight copies.'"

OUR VACATION T'ZER
GOOD STEAMER TRUNK AND MATTING CASE $5.00 FOR BOTH Remember, from the maker to you
NORTHERN TRUNK CO.
TRUNKS, BAGS, CASES.
We Are Makers. 228 West First Street.
EILERT BROS.

LAKE EXCURSIONS ON STEEL STEAMER EASTON
Saturday, July 8th.
Steamer will leave Booth's Dock 3 p. m. for a 30-mile trip, returning at 5:30 p. m. FARE 25c.
Sunday, July 9th.
Steamer will leave Tower Bay Slip, Superior, at 9 a. m. and 2:30 p. m.; Booth's Dock, Duluth, at 9:30 a. m. and 3 p. m. for Two Harbors. Returning, leaves Two Harbors 12 noon and 5 p. m. FARE, 50c round trip; children, half fare.
STEAMER EASTON will leave Tower Bay Slip, Superior, 8 p. m.; Booth's Dock, Duluth, 8:30 p. m., for a trip on Lake Superior and around the Horn. FARE, 25c; children, half fare.
First class meals served at reasonable prices. Refreshments of all kinds.

When Your Teeth Are All Gone
OUR RESTORATION PLATE removes the wrinkles and restores the hollow, sunken cheecks to their natural symmetrical appearance; adding youth and a healthful, pleasing expression to your countenance.

This plate restores perfecty your lost POWER OF ARTICULATION, re-establishes PERFECT DIGESTION, repairs the BROKEN DOWN NERVOUS SYSTEM, renews your lagging mental efforts and revives your nervous energy to a degree that social and business life are a success.
Come and meet us. Have a consultation on your dental needs. We have helped thousands, why not you?
NOTE THESE PRICES:
Gold Crowns Finest 22 carat. No better at any price, for $3
Silver Fillings None better at any price, at 50c
Bridge Work that for weight, beauty and quality has never been excelled $3
Whalebone Plates $15 and $25 values, $8 and $5
We Specialize in Gold Inlays—Gold and Aluminum Plates.
UNION PAINLESS DENTISTS
DR. FRANKLIN GREER & CO., Owners, 317 West Superior St., Duluth.
Open from 8:30 a. m. to 7 p. m. Sundays, 10 to 1.

Photo by McKenzie.

Bliss Native Herbs

The Great Spring Blood Purifier, Kidney and Liver Regulator.

200 DAYS' TREATMENT $1.00

For Sale only by
FRED GABRIELSEN
15 West Superior Street.

COWEN & ZIMMERMAN

531 East Superior Street.

FURNISHERS & DECORATORS

Fine Fabrics and Wall Papers.
FINE LINE OF WILLOW CRAFT FURNITURE.
Estimates cheerfully given.
BOTH PHONES:
New, Grand, 204. Old, Mel., 3489.

Otto J. Wendlandt. Wm. H. Wendlandt.

Wendlandt Bros. & Co.

Blank Book Manufacturers

LOOSE LEAF DEVICES AND MAGAZINE BINDING.
114 and 116 West First Street, DULUTH, MINN.
Zenith Phone, 528.

It Is Time To Paint

If you anticipate painting, don't stop and think paints are too expensive; the difference now and when paints were at the lowest price will not exceed $3 to $4 on an average house with the present high prices of materials.
BUY S. W. P. PAINTS.
Northwestern Paint Co.
323 West First Street.
Both Phones, 860.
Ask for Color Card and show it to your wife.

FITGER BEER

The Kind That Satisfies.

Fitger Brewing Co.,
DULUTH, MINN.

City Wood Yard

115 Second Ave. W.
J. D. O'CONNELL, Proprietor

Wood, Posts and Piling.

BOTH 'PHONES

BEER

FOR HOME, CLUB OR CAFE AND HOTEL.
Pure and Wholesome.

ORDER BY PHONE.

PEOPLE'S BREWING COMPANY
FORTY-SECOND AVENUE. W.
Both Phones.

Cakes and Bread

That absolutely possess that home-made quality is what we claim to bake. When we introduced our home-made bakery we were very careful that it also proved to be what we claimed for it. You cannot go wrong on your bakery goods if you buy from the

Zenith Home Bakery,
427 East Fourth Street.
Zenith Phone, Grand, 1879-D.

For Prescriptions

to be filled accurately and with dispatch, go to

LeRICHEUX'S DRUG STORES
405 East Fourth Street, or 432 West First Street.
BOTH PHONES.

Now Is the Time

to have your painting done before the weather gets too hot. Also to finish up your interior decorating; and we are ready to estimate your work or sell you the materials.

Jno. Hogan & Company
PAINTERS and DECORATORS
22 EAST FIRST STREET.
Both Phones.

Our New Catalogue Is Ready for You

WRITE OR 'PHONE FOR ONE.

If you are thinking of preparing for a Stenographic or Bookkeeping position it is to your interest to attend the school which will give you the best training for such a place. Give us an opportunity to show you wherein our school excels in this work.

CENTRAL BUSINESS COLLEGE,
30 East Superior Street. Duluth, Minn.

FLOWERS

for all occasions.

40,000 FEET OF GLASS.

J. J. LeBORIOUS
921 East Third Street
BOTH 'PHONES.

ROOFING

GENERAL JOBBING IN SHEET METAL.

Tinning, Cornice, Skylights, Steel Ceilings, Metal Windows, Fire Doors, Ventilating, Smoke Stacks, Heat Regulators, Warm Air Furnaces, Gutters and Spouting.

HOLLIHAN & MILOSTAN
401-403 East First Street.
TELEPHONES:
Grand, 701. Melrose, 2261.

A SURPRISE

Let us surprise you by making you a Suit of Clothes to your measure that will be Stylish, Durable and First Class every way, at a price you can afford. Come in and be convinced.

J. H. MATHESON & ARNIO,
TAILORING EMPORIUM,
28 Lake Ave. No., Duluth.

All Disease Is Caused By Pinched Nerves

Get cured without drugs by Dr. D. W. Riesland, The Chiropractor, at 707-708-709-710-711-712 Palladio Bldg.

SAM KASSMIR'S

New steam Baker and Carlsbad Mineral Treatments, a positive cure for all rheumatic ailments — are the Talk of the Town. Baths are under Hotel McKay, Fifth avenue west and First street.

OPEN DAY AND NIGHT.
Zenith Phone, Grand, 1369-A.

CONSOLIDATED Stamp & Printing Co.

14 Fourth Avenue West.
DULUTH, MINN.

JOB PRINTING

Card Engraving,
Steel Die Embossing,
Rubber Stamps,
Stencils and Seals in large varieties.

Drop in and let us figure on your wants.

Sick Men!

Weak, fatigued, nervous? We have made thousands of men well during our 20 years practice in Duluth. We accept no incurable cases. We guarantee all patients who are suffering from Rheumatism, Stomach Trouble and all diseases of men. Consultation free. Hours 9 a. m. to 8 p. m. Sundays 10 to 1 p. m.

Progressive Medical Association,
1 West Superior Street. Upstairs.

Got Your Garden Ready?

We sell all kinds of fences and tools for it.

L. K. DAUGHERTY
— Dealer in —
Hardware and Farm ...Implements...
PAINTS AND FARMING IMPLEMENTS.
501 East Fourth Street.
Old Phone 763. New Phone 1693-A

SPIRELLA CORSETS

made to order according to measure. The only perfect and unbreakable Corset made. Guaranteed for One Year.
Made to Measure Petticoats.

MRS. E. A. NASH
531 East Superior Street, upstairs
Zenith, 1780-D.

A $12.00 Rocker for $6.95

Write for illustration and description of this rocker.

GATELY'S
8 E. Superior St.
DULUTH.

Jackson

UNIT POWER PLANT
KEEP OIL IN AND DIRT OUT

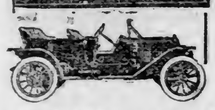

M. W. TURNER 218-220 East First St.

The Way to a Woman's Heart

is paved with chocolates and bon-bons, and the wise men who travel that road order theirs from dealers who sell and handle

WINKLER BROS.' DELICIOUS CHOCOLATES.

Winkler Bros., Mfgrs.
Factory: 2230 W. Michigan St.
DULUTH, MINN.

G. MOISAN,

French Hairdresser

TWO BIG STORES,
212 West First Stret and
10 East Superior Street.

Everything in human Sanitary Hair Goods; highest qualities always. Prices always the lowest.

Melrose, 2522. Grand, 924.

ELECTRICAL WORK

IN ALL ITS BRANCHES.

REPAIR WORK.

THE WRIGHT ELECTRICAL CO.
Practical Electricians and Contractors.
402 East Superior Street.

Optometrist

A. L. Norberg's Optical Parlor

Anomalies of refraction, carefully corrected. Broken lenses replaced or ground to order. Repairing and straightening of glasses while you wait. Artificial eyes carried and inserted. Consultation free.
Parlor: Room 110 Oak Hall Building.

Fred H. Lounsberry. Frank Makowski.

F. H. LOUNSBERRY & CO.

General Printing
Blank Books
Loose Leaf
Devices

Mail Orders Promptly Filled.

PROVIDENCE BUILDING,
Fourth Ave. West and Superior St.

Trunks Bags Cases

THE NORTHERN TRUNK CO.
are home manufacturers.
BUY FROM THE MAKER.
228 WEST FIRST STREET

City Gun and Curio Store

for all kinds of Fishing Tackle, Hunting and Camping Goods, and outdoor sports, you should see our line.

Home of the Brilliant Search Light

We Repair Everything.
402 West Superior Street.
Opposite Palladio Building.

R. C. KRUSCHKE

John Wahl Candy Co.

Duluth, Minn.

Manufacturers and Jobbers of
High-Grade Candies
Distributers of Rex and Sparrow Chocolates.

EDWARD M. STONE,

Wholesale and Retail
BOOKSELLER and STATIONER

Blank Books, Office and Typewriter Supplies, Drawing Materials and Engineers' Supplies. Anything in the book line we can get for you. Write for our catalogs.

221 West Superior Street.
DULUTH, MINN.

C. F. Anderson. Arthur Falk.

Duluth Pattern & Model Works

1631 WEST SUPERIOR STREET.
DULUTH, MINN.
Both Phones.

Machinery Patterns and Models

Patterns for Steel, Iron, Brass and Illuminum Castings.

AGENTS WANTED!

Men and women to sell our goods direct to consumer in every town of Northern Minnesota. Call or write

GRAND UNION TEA CO.
214 West First St.

30 East Superior Street.

McKenzie DULUTH

Photographer

Both Phones.

BAKER ELECTRIC

Pioneer Shaft Drive. The Oldest and Best.
Duluth Automobile Co.
316 West First Street.

West Duluth Cement Block Works

Manufactures Cement Blocks, Tile, Brick, Fence Posts; also exclusive right in St. Louis county to manufacture the National Steel Reinforced Waterproof Cement Burial Vaults. Prices upon application.

H. C. BROWN, Prop.
Residence: Calumet, 167-M.
Offices: Zenith 'phone, 3123-A.
Office: Calumet, 240-L.
N. W. Corner Fifty-sixth and Grand Avenues West.
N. P. Track, Sixty-second and Grand Avenues West.

Victor Huot's Candy

MADE TODAY.
EXPRESSED EVERYWHERE.
"None Nicer"
223 West Superior Street.
BOTH PHONES.

Phone Rings.

"Good heavens, John! The office is on fire!"
"Never mind, Jane! All my books and papers are in my Herring-Hall-Marvin Safe, which is guaranteed fire proof, and the office furniture is insured."
Can you feel as secure?
Buy your Safe and Office Furniture at

Christie Lithograph & Printing Co.

House-Cleaning Time

We are prepared to clean your house with our Invincible Renovator. We send a competent man to do the work. Our prices are reasonable.

Interstate Carpet Cleaning Co.
SINNOTTE & VAN NORMAN, Proprietors.
1028 West Michigan Street.
Both Phones

P. Johnson SIGNS

BOTH PHONES.
219 W. SUP. ST.

Duluth Fur Co.

Importers—Manufacturers.

FUR STORAGE

Place your furs in our care during the summer months. We insure them against Moth, Fire and Theft.
Furs to Order—Repaired and Remodeled.
325 West First Street.
Melrose, 4836. Zenith, 624.

"Will Go on Your Bond"

CONTRACTORS' BONDS,
FIDELITY BONDS,
OFFICIAL BONDS,
DEPOSITORY BONDS,
COURT BONDS.

American Bonding Company of Baltimore
GEO. R. LAYBOURN, Agent.
14 Phoenix Block.

To Light the World

With one diamond is, of course, an impossibility, but if our stock of diamonds were all in one large setting it would attract considerable attention.

OUR ASSORTMENT OF HANDSOME JEWELRY is well worth seeing, and an inspection will surprise, please and (if you buy) profit you.

GARON BROS.,
Wholesale and Retail Jewelers,
213, 215 West First Street. Out of the High Rent District.

BREADMAKING

is our business. We have given the subject a great deal of thoughtful study. We have also gained much valuable knowledge from actual experience. The bread we bake is as good and wholesome as can be made.
Better bread cannot be made than our Diamond home-made loaves.
Made Fresh Daily.

E. BJORLIN
2205 West First Street.
BOTH PHONES.

West End Furniture House

2012 West Superior Street.
JOE POPKIN, Prop.

Zenith Phone—Lincoln, 447-A.
The best place in the West end to buy Furniture, Carpets, Rugs, Stoves, etc.

Either Cash or Credit
We Buy Second-hand Furniture.

We Fool the Sun

Now is the time to order your Awnings, Porch Curtains and Outdoor Sleeping Tents.
EVERYTHING IN CANVAS.

Poirier Tent and Awning Company
Established, 1888.
Incorporated, 1911.
106 East Superior Street.
Both Phones.

We are now ready for business in our new store, the finest west of Chicago. We sell Genuine Needles, Oil and Parts for all Sewing Machines. We have reliable machines from $5, up, to the White Rotary, the finest mechanically constructed machine made, which you can buy for 75c Per Week.

WHITE SEWING MACHINE COMPANY
W. L. SMITH, Manager.
9 East Superior Street

You are probably under the weather with this kind of weather. Let

Herbaqueen Remedies

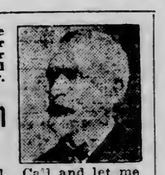

make you well. Call and let me explain their qualities and what they will cure.

E. ANGERMEIER
CHEMIST AND ASSAYER.
31 East Superior Street.

Zenith Dye House

Largest exclusive Clothes Cleaners and Dyers at the head of the Lakes.

230-232 East Superior St.

Duluth Gas Engine Works

PARK POINT.

Builders of the safe family boat, seating ten persons, equipped with 4-cycle, 2-part engine. Come for a trial trip.
Makers of all sizes of speed propellers, brass, aluminum castings; machine work of all kinds guaranteed.

YALE LAUNDRY

Fancy Launderers
French Dry Cleaners

A Phone Brings a Wagon

Heimbach's Double-Wear Rubber Heel

"Wears to a Wafer"

Is instantly detachable so it can be worn on either shoe, and is absolutely sanitary, as there are no nail holes to carry dirt. Sold by all dealers.

The GOPHER SHOE WORKS

Famous over the Northwest for

SHOE REPAIRING

WHILE YOU WAIT.

We also sell High-Grade Shoes for Less than you pay elsewhere.

SHOPS AND STORES,
Duluth and Superior.

We Handle a Complete Line of

CUTLERY

and guarantee satisfaction with each purchase.
RAZORS HONED, GROUND AND REPAIRED.

Aerial Cutlery Supply
310 West First Street.

Duluth Bedding Company

Manufacturers of the Best Make of

Mattresses

in the Northwest.

Insist on Duluth Bedding Co.'s Goods, when buying Bedding.

308 Lake Avenue South,
DULUTH, MINN.

AGENTS FOR
THOMAS, CHALMERS, HUDSON
See our second-hand Bargains and get some of the snaps we are offering in Supplies.
MUTUAL AUTO CO.,
CENTRAL GARAGE.
DISTRIBUTERS, DULUTH.

DEFECTIVE PAGE

ENJOY YOURSELVES—GO ON THE HERALD

RIVER EXCURSION

TO FOND DU LAC, NEXT MONDAY, JULY 10, 9 A.M.

ON THE HANDSOME SWIFT, SAFE STEEL **STEAMER COLUMBIA**

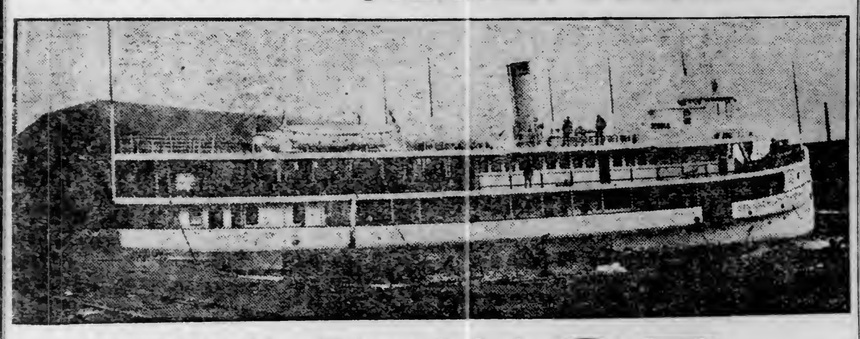

Steamer Columbia will leave dock at foot of Fifth Avenue West at 9 a. m. Returning leave Fond du Lac at 4 p.m.

ROUND TRIP (IF TICKETS ARE BOUGHT AT THE HERALD OFFICE) **only** **25c**

No more delightful trip in all the world than up the St. Louis river, with fishing, swimming and boating, at Chamber's Grove, Fond du Lac. A perfect all-day outing for the family. Bring the children and a well-filled lunch basket—but if you desire, meals can be secured at the grove.

NEXT THURSDAY AT 4 P. M. THE HERALD WILL GIVE AN EXCURSION TO TWO HARBORS ON THE PALATIAL STEAMER EASTON—FARE FOR THE ROUND TRIP **30c**

MOVING PICTURE SHOWS IN THE PUBLIC SCHOOLS

Mrs. Perry Starkweather Wants Buildings Made Social Centers.

Duluth Children Spent Nearly $25,000 in Theaters Last Year.

To make each school building the center of social activity for the district in which it is located and to install free in the buildings moving picture shows that parents and children may together enjoy them, is what Mrs. Perry Starkweather, in charge of the women's department of the state labor bureau, is working toward.

Mrs. Starkweather is in Duluth today and she states that the idea is not only practical but that the time is surely near at hand when each school building will be the center of social activity for the neighborhood in which it is located. "This is much better than having our children on the main streets at night unattended," she says.

Mrs. Starkweather is giving much of her time to this work even though she is often pressed for time in which to attend her many other duties in connection with her office. She is greatly interested in the idea and has figures which back her up in the statement that the plan is not only cheaper but far wiser than the old method of giving the children small change and sending them off down town to pick their own shows and their own amusement.

According to Mrs. Starkweather's figures, $24,164.50 was spent by Duluth school children during the year past in moving picture amusement places. In the Washington school the pupils spent $4,716.94 of this amount. In three of Duluth's schools, the children spent over $2,000 and eight of them spent more than $1,000. The lowest amount from any building was $200 and the building is located on the outskirts of the city.

In all nearly $80,000 was spent by the school children of Minneapolis, St. Paul and Duluth during the year past. These figures were carefully compiled.

Some time ago Mrs. Starkweather wrote the principals of each school to ask in each school room how many times each child attended the theater during each week.

From the answers to the inquiries thus made, the figures were arrived at.

Clean Shows Here.

Mrs. Starkweather says that Duluth moving pictures are clean. She never visits a city but that she pays some attention to the class of moving pictures being exhibited. She states that Duluth has one of the best ordinances governing moving pictures in the entire country. She says the pictures are good and many of them good as to educational and historical value for young eyes, but that the environment would be a great deal better if they were exhibited to the parents and the children together at the social center of the neighborhood, the school.

Mrs. Starkweather is working with the various school boards throughout the state at the present time and she hopes before long to try out the moving picture idea in some of the schools.

She tells many stories of what effect good pictures have on the mind of the child. She finds that the pictures have great educational value because nothing so impresses a child as an interesting picture. She says that if the story of Moses is enjoyed by children when seen in down town theaters, why not pictures of the French revolution, and other historical events.

In St. Paul the figures as to attendance of children at picture shows are incomplete as the school authorities did not co-operate with the labor bureau officials. Reports were received from only sixteen schools but an average was struck and the total expenditure by St. Paul school children for the thirty-eight weeks was $21,540.20. St. Paul holds the record for the lowest per capita expenditure for moving picture amusement. In Minneapolis with an enrollment of 45,000 school children, $33,565.66 was spent on moving picture shows. The highest amount for any single school was $1,800.

ORPHEUM WILL BE REOPENED

Second Season of Duluth Theater Will Begin Aug. 6.

The Duluth Orpheum theater willl be reopened Sunday, Aug. 6.

Manager H. W. Pierong and Mrs. Pierong returned last evening from their summer home at Lindstrom, Minn., and Mr. Pierong left last night for St. Paul. From there he will go the Shriners' convention at Rochester, and then he will go to New York to complete arrangements for the opening. Regular Orpheum bookings will be presented as last year.

The first season of the Duluth theater was a successful one, and next year is expected to be even more so.

The theater closed early in June, and since that time has been thoroughly cleaned and renovated. Owing to the fact that the building was new last summer, but few repairs were necessary, but these have been made.

WILL BE DEPORTED.

Religious Insanity Develops After Four Months in America.

Miss Anna Terlap, 42 years old, will be deported on July 23 to her native land, Austria, on the grounds of insanity. She came to this country four months ago, and two months after arriving here she developed insanity, said to have been induced by religious beliefs. About seven years ago she was insane in her native land, but recovered. The immigration department will appoint a woman attendant to take her to Austria.

OUR LAST

PIANOS

AT YOUR OWN PRICE!

ONE DAY ONLY—"WIND-UP" DAY
9 to 11 A. M. 1 to 5 P. M. 7 to 9 P. M.

THURSDAY ONLY JULY 13th

We have left just a few of the finest pianos we ever carried in stock. These are now in storage, as we have closed our store room. In order to dispose of them, we will hold a special sale on next Thursday, at the hours above, and will sell every instrument at practically your own price for cash or on time. One day only, Thursday, July 13.

Call at our wholesale office, 209-210 American Exchange Bank building, corner of Third avenue west and Superior street, and we will advise you fully concerning our new plans, and notify you where these last few pianos will be on sale.

KORBY PIANO CO.

209-210 AMERICAN EXCHANGE BANK BLDG.

NOTE: We will also have for sale, that day, a number of old and new violins—instruments valued at from $10 to $150—that we will sell from $2 up. A number of $5 piano scarfs, 50c each. Used and new $5 piano stools, 50c and up—whatever you will give! Also violin bows and cases. Thursday, July 13th.

Mail orders and orders at our office for future delivery will be taken that day for our own makes of pianos, Kimball, Whitney and Hinze, Kimball and Whitney Player Pianos and Kimball Organs. Cash or time payments.

POPE PIUS ONLY HAS GOUT

Considering His Years, He Has Wonderful Strength and Vitality—Does Not Discuss His Health.

Rome, July 8.—Pope Leo, especially in the later years of his pontificate, was accustomed to go to bed quite well and wake up to find himself reported at the point of death. So accustomed did he become to this that he used to scan the papers "to find out the state of my health today!"

Up to within a year or two, Pius X was almost free from this kind of annoyance, and when such a statement was made, allowed himself to be seriously discomposed and took the trouble to try and discover the source of the yarn. Once a rumor of the kind reached his sisters, who, hurrying to the Vatican, insisted on seeing him, although there is a strict rule that they must give notice of their visits. Thus some difficulties were made for them, but when they did enter his presence their surprise at his robust condition was so great that Pius X laughed with amusement, exclaiming: "Did you expect me to be shrunken to a shadow? By your expression I should say that you are disappointed to find me well!"

At the present moment something of the kind is taking place. According to the rumors the pontiff is seriously ill and a conclave is imminent. This, of course, is nonsense, but certainly he is not the man he was, and the trouble can be described with one word—gout. There is absolutely nothing else the matter with the pope, but those who watch him find that he recovers ever more slowly from each attack, and in consequence is more languid, takes more rest and does less work. But this is only natural, and when his 76 years is taken into consideration, it must be ackowledged that he has wonderful strength and vitality. If nothing unexpected happens he should round out four score years.

Pius X is essentially a genius man. He loves his kind and enjoys the breath of fresh air which he gets from the outside world through audiences. For this reason he is apt to prolong the receptions, and so uses up the time that he should be resting, but all remonstrance is in vain, the usual answer being, "I am not made of paper, let me enjoy what I can!"

Recently the visits of his sisters, who live "just around the corner," have been more frequent, but his health is not discussed, as he does not like the topic. "What is as though I were an invalid," he cried the other day. Thus the good ladies confine themselves to pleasant gossip about "home" affairs. His Holiness still takes a most affectionate interest in all the members of his family. The latter, however, do not profit by his exalted position. The inn at Riese is kept just as before, his nephew's wife still teaches the primary class in the village, and his brother is still a postman. Pius X certainly cannot be accused of nepotism.

MAKES GOOD IN SECRETARY'S JOB

Regret Expressed When Downing Leaves Y. M. C. A. at Miami, Ariz.

News has been received here that Frank Downing, who for five years was employed in Y. M. C. A. work in Duluth and is widely known here has resigned his secretaryship of the Y. M. C. A. at Miami, Ariz., where he has been for the past year. Speaking of Mr. Downing's work there, the Miami Messenger says:

"Mr. Downing has been in Miami a little over a year and during that time has not only made the Y. M. C. A. a popular place, but he has earned the friendship of everyone in camp. Besides possessing a thorough knowledge of Y. M. C. A. work, gained through special training, he is a genial fellow and mixer and all will regret to hear of his intended departure."

Mr. Downing left Duluth two years ago to take work in the Y. M. C. A. training school for secretaries. On leaving there he went at once to Miami, where he has been for the past year.

He has several offers but has not decided where he will go. Mr. Downing will spend the month of August in Duluth.

Ready Now! At All News Stands!

DULUTH IN PICTURE

THE FINEST SOUVENIR BOOK ON DULUTH EVER PUBLISHED

Keep One Yourself! Send One Away

WIFE IS GRANTED TEMPORARY ALIMONY.

Homer C. Waters, 31 years old, who is being sued for divorce by his wife, Jane G. Waters, 30 years old, was ordered by Judge Dibell this morning to pay the sum of $35 per month, temporary allmony, until the divorce case has been disposed of.

Mrs. Waters was also given the custody of the three minor children pending the action. The case, it is expected, will be heard at the September term of the district court.

Mrs. Waters brings the action on grounds of cruel and inhuman treatment. In her complaint she claims that on different occasions her husband struck her, threw furniture, and on one occasion bit her on the finger.

The oldest of the children is 7 years old.

WILL OBSERVE MERCY SUNDAY

Duluth Pastors Asked to Preach on Kindness on Animals.

Tomorrow will be Mercy Sunday.

Notices were sent out by the Humane society during the week to all the pastors of the city churches and the superintendents of the different Sunday schools to speak on some subject which pertains to animals.

The intention of the Humane society was to reach all the churches by means of postal cards, calling attention to Mercy Sunday.

Mercy Sunday is a day which was set apart some time ago to bring to the attention of children and adults the proper treatment of animals.

Many of the Sunday school superintendents and pastors of the churches will speak tomorrow on animals. Stories will be told and the children interested in seeing that animals are not mistreated.

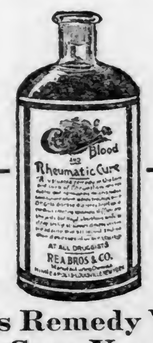

This Remedy Will Cure You

CASCOLA

BY every test and in thousands of cases we have proven the merit of this remedy.

Rheumatism, Kidney and Blood Disorders

Readily yields to this remarkable preparation. It reaches the seat of the trouble by purifying the blood. It rids the system of its impurities by sending them off through the natural channels. It is pleasant to the taste. Cascola is a guaranteed remedy and if taken regularly as directed will surely cure you. We will refund your money if it fails to help you.

Price $1.50 per Bottle

For Sale at Drug Stores, or sent express prepaid if your druggist does not have it.

REA BROS., Manufacturing Chemists
Century Bldg., Minneapolis

LEITHHEAD DRUG CO.
Duluth, Minn. Distributors

ARE YOU ANY RICHER AFTER PAY DAY

—or does all your money go to swell the bank accounts of OTHERS?

If the latter be true, make a change next pay day—place something to YOUR OWN credit in this bank.

There's no need for waiting until you have accumulated a large sum, as you can start a savings account here with as little as ONE DOLLAR.

We will pay you a liberal rate of interest on your savings deposits and make your banking connections pleasant as well as profitable.

American Exchange National Bank.

Savings Department Open Every Saturday Night in the Year, 6 to 8 O'Clock.

THE FIRST NATIONAL BANK OF DULUTH,

Capital $500,000
Surplus and Profits, . $1,525,000

—WE ISSUE—

$10, $20, $50, $100 Travelers' Checks.

Safe, convenient, self-identifying. Payable everywhere for full face value.

TEN DAYS THIS MONTH

REMEMBER, Savings Deposits made, or accounts opened with this Bank on or before the 10th day of the month, DRAW INTEREST FROM THE FIRST DAY OF THE MONTH. Six months' interest credited January 1st, 1912.

3%—INTEREST—3%

Paid on Savings and Time Deposits.

The Northern National Bank

Alworth Building—"Look Up, You Can't Miss It."

IS BOUND OVER TO GRAND JURY

Robert Levine Must Await Trial on White Slave Charge.

Robert Levine, arrested under the new white slave statute, was bound over to await the action of the September grand jury after a preliminary hearing in police court yesterday afternoon. His bail was fixed at $1,000. Theresa Ray, an inmate of a St. Croix avenue resort, testified that in the last three or four weeks, she had been giving him about $5 a day. Detective Irvine stated that Levine had admitted that he received $25 or $30 from her. Under the statute the penalty for being supported wholly or in part by an immoral woman is one to three years in the state prison. No testimony was offered by the defense. Levine is said to have been living with another woman as man and wife while accepting money from Theresa Ray. Levine was arrested while with the second woman in the Alvarado hotel, where it is alleged that they were smoking opium together.

ROBERT LEVINE.

IOWA LAW LIMITING SALOONS HELD VALID.

Des Moines, Iowa, July 8.—By an opinion handed down by Judge De Graff of the equity division of the district court, the city council is restrained from issuing saloon permits to more than eighty-six saloons in the city, thereby knocking out seven saloons in Des Moines. Judge De Graff upheld the validity of the Moon law. The ruling has an important bearing throughout the state, as other city councils have issued licenses in excess of 10 to every 1,000 inhabitants.

ANNUAL MEETING OF AUTO CLUB

The annual meeting of the Duluth Automobile club will be held on Tuesday, July 18.

The place of the meeting or the time of the day has not been fixed. This will be done at once, however, and notices of the meeting will be sent out to the members.

The most important business to come before the attention of the club is the election of officers. Howard T. Abbott is at the present time president of the organization.

The club has been very successful in its work for better roads thus far, and it is hoped that even more enthusiasm for good roads may be stirred up at the meeting.

The club is doing a good work and with the hearty co-operation of the county commissioners many improvements have been made on the roads about Duluth in the past year.

The commissioners have welcomed the auto club and the suggestions of the members.

A. L. WISNER & CO. ARE INDICTED

New York, July 8. — The federal grand jury has returned indictments charging seventy-three overt acts against A. L. Wisner & Co., firm and members, who were raided last March by postoffice inspectors. The inspectors declared that investors had sent the promoters more than $2,000,000 for the purchase of mining and oil stocks. These charges are embodied in counts alleging conspiracy to defraud investors in connection with the sale of stock in the United States Tonopah & Goldfield Mine, L't'd.

Among the confiscated papers laid before the grand jury was what the postoffice inspectors called the largest "sucker list" in existence. It contained 120,000 names and was divided into four classes labeled "special," "good," "fair" and "worth trying."

AN EXCELLENT NIGHTCAP

Horsford's Acid Phosphate

Half a teaspoonful of Horsford's Acid Phosphate in half a glass of water on retiring induces restful sleep.

Heimbach's Double-Wear Rubber Heel

UNIQUE—A Triumph of Duluth Genius See It! Buy It! Wear It! Up-to-date Shoemen Sell It! Attached 50c

"Wears to a Wafer"

Holland House

NEW YORK CITY

Offers All That is Best in Hotel Life

Recognized for years as the headquarters of New York's representative visitors from every state in the union.

Arranged, appointed and conducted under an established system of Hotel Management that has long catered to public demand.

HOTEL PERFECTION AT CONSISTENT RATES

HOLLAND HOUSE, 5th Ave. and 30th St.

Near all railway terminals, underground and elevated stations, steamship piers, theaters, shopping centers and commercial districts.

ON THE IRON RANGES

BEAR RIVER CROPS FINE

Lars Brude Tells Hibbing People That Section Is Doing Finely.

Ten-Acre Garden Truck Farmer at Swan River Is Also Prospering.

Hibbing, Minn., July 8.—(Special to The Herald.)—"Potatoes planted late this spring have been drowned out and have rotted badly, but those planted early are in fine shape," said Lars Brude, the Bear River bonanza farmer, who was in Hibbing this morning.

"The Bear River country will again have a very large crop of potatoes to market," said Mr. Brude. Since the extension of the Swan River company's line to Sturgeon Lake, the Bear River farmers can very conveniently market their produce and have been doing so the past year at a very substantial profit to themselves.

Mr. Brude declares that all other crops in the Bear River district are in excellent condition and says that the district will this fall ship the greatest amount of farm produce in its history.

Swan River Truck Farmer.

J. W. Blake, the Swan River market gardener and produce dealer, was also in Hibbing today. Mr. Blake has been doing some extensive farming at Swan River for the past two or three years with the result that upon less than ten acres he raised a very large amount of garden truck and makes regular shipments to the range, marketing most of his produce at Hibbing.

Mr. Blake's few acres of garden are only half a mile from the station at Swan River and are well worth a visit from those who are compelled to lay over there between trains.

LAID OFF FOR PULLING GUN

Virginia Policeman Who Menaced Governor's Auto Party Gets Vacation.

Virginia, Minn., July 8.—(Special to The Herald.)—The police and fire commission passed a resolution, recommending that the chief of police suspend Patrolman Pickle from the police force for ten days for unnecessarily pulling his revolver on an automobile party.

The occasion referred to by the commission is when Governor Eberhart was here June 24 and delivered an address at the National Finnish Temperance society picnic. While the governor, Mayor Hawkinson, Secretary W. J. Archer of the Commercial club and Mayor Saari of Eveleth were speeding in an automobile from Olcott park to the Iron Ranger depot, a distance of nearly two miles, to catch the train, they were ordered to halt by the officer. Failing to comply promptly with his order, he pulled his revolver. The party stopped and Mayor Hawkinson explained the situation and the automobile continued on its speedy journey, violating the city ordinance. The commission takes the position that the officer exceeded his authority and caused prominent citizens undue annoyance. On his return to St. Paul, Governor Eberhart denied that the policeman pulled his revolver.

VICTIM IN HOSPITAL.

Bulgarian Stabbed at Holman Being Treated at Coleraine.

Coleraine, Minn., July 8.—(Special to The Herald.)—John De Groat, a Bulgarian of Holman, is in the Coleraine hospital with a dozen knife wounds, which may prove fatal. On July 4th, he was attacked in a dive at Holman by three Italians. Frank De Chance and another were arrested by Sheriff Riley and lodged in jail at Grand Rapids to await the result of their victim's wounds. One of the assailants got away.

There is great satisfaction over the arrest of Steve Michelovich, the alleged murderer of Todor Skanish of Holman. Sheriff T. T. Riley has him in custody in the county jail. This is said to have been a cold blooded crime for the purpose of robbery by the confession of the prisoner.

FIVE CANDIDATES SEEK SCHOOL JOBS

Two Women Among Candidates for Virginia School Board Positions.

Virginia, Minn., July 8.—(Special to The Herald.)—C. E. Hendrick, Mitchell C. Stewart and Carl R. Johnson announced their candidacy Friday afternoon for members of the school board at the election to be held on July 15. This makes five candidates to fill the positions occupied by C. E. Hendrick and Mrs. Helen E. Coffman, whose terms expire Aug. 1, 1911.

C. E. Hendrick is superintendent of the M. A. Hanna company and is well known as a business man and a mining man. He stands high as a public spirited citizen.

Mitchell C. Stewart is a well known salesman of the Virginia & Rainy Lake Lumber company. He is deeply interested in educational affairs and is a graduate of the University of Wisconsin.

Carl R. Johnson is the head of the Johnson Supply company and is a well known and highly respected business man. He has the backing of the civic league and is quite popular.

The other candidates are Mrs. Helen E. Coffman and Mrs. Jane Cook, both well known to be greatly interested in the public schools and both quite well known generally.

It is probable that there will be two candidates representing the Socialists, so that the contest is likely to be one of the warmest in the history of the school district.

The candidates are all of such high caliber that the people feel that no matter who is elected the schools will be well taken care of.

IMPROVEMENTS IN SCHOOLS PLANNED

Coleraine School Board Will Make Betterments in Structures.

Coleraine, Minn., July 8.—(Special to The Herald.)—The board of education has undertaken extensive improvements in the buildings of this district. A four-room addition will be added to the Bovey school which will include a modern kindergarten department. This improvement will cost about $15,000. Emil Johnson of Minneapolis has the contract for completing the work according to contract by W. F. Kinney. The Greenway high school building at Coleraine will be thoroughly repaired, including roof, steel ceiling, improved plumbing and reslating. The Taconite and La Prairie schools will be repainted. The Olcott school just completed will not need repairs but the school grounds have been greatly improved and will be protected by a substantial fence. Contracts have been let for all the above work.

PEST OF HOPPERS INVADE HIBBING

Winged Nuisances Are Very Thick in the Lively Range Village.

Hibbing, Minn., July 8.—(Special to The Herald.)—This city is being visited by a scourge of grasshoppers. The pests are found in swarms all over town, but are particularly active in the southern or residential section of town, where they are doing considerable damage to vegetation. They are so numerous in the business part of town that their dead bodies lie on the sidewalks in great numbers.

Farmers in town from the outlying districts report that they have not been visited by the pests as yet.

EVELETH'S MAYOR CARRIES HIS POINT

Effort to Clothe Chairmen of Committees With More Power Fails.

Eveleth, Minn., July 8.—(Special to The Herald.)—A motion offered by Alderman Sutherland placing the heads of the city departments under the supervision of the chairmen of the committees over the veto of Mayor Jacob A. Saari after a warm discussion was lost at the council meeting last evening as it failed to be seconded. In vetoing the resolution Mayor Jacob Saari stated that he done so on the grounds that it would take power out of the hands of the council, and place it directly with heads of committees, while Alderman Sutherland contended that the heads of departments should be held responsible, which understanding has been conveyed to city officials.

The application of Anron Ravezt for a liquor license was refused on recommendation of the police and license committee while that of Magnus Carlson was granted.

Circus Is Barred Out.

On motion of Alderman Matt J. Doyle, the W. H. Coulter Railroad shows which have been extensively billed to show here July 15, was refused the use of the city ball park and as that is about the only available site for outdoor amusements, it is believed the attraction will have to cancel its Eveleth date.

The poundmaster was granted two assistants at $30 per month, whose terms will expire Oct. 15.

Amendments to the range electric road which is to be given its second reading Tuesday evening, fixing the charge at 5 cents in the city limits were adopted.

The bid of Gust Johnson of $3,800 for lots 1, 2 and 3 on Adams avenue, for a fire hall was referred to the committee on city property.

The Home Heating and Electric company submitted a bid of $6 per pole, for lighting the White Way on Grant avenue for a period of five years. A clause in the contract that the city if desiring to enter municipal lighting business, should buy the plant of the company caused a warm discussion and the matter was referred.

Some City Statistics.

The city clerk's report for second quarter ending June 30, shows $44,477.61 in receipts and $28,976.05 in disbursements, while receipts for the water department show a total of $4,351.06 and disbursements of $3,753.85, leaving a balance of $597.21 for the second quarter. The health commission reported twenty-three births and five deaths for June, while the poundmaster empounded fourteen animals. Twenty-six arrests were made during the month of June, while $141.50 was collected in fines and costs. The municipal court clerk's report for week ending June 24 showed $48.85 in fines, week ending July 3, $61.50 in fines.

AUTO SCARES HORSE.

Manager of Cloquet Store Thrown Out and Severely Injured.

Cloquet, Minn., July 8.—(Special to The Herald.)—Last night about 6 o'clock Andrew Johnson, manager of the shoe department at the companies store, had his arm broken, his head badly bruised and received a cut on the jaw that necessitated several stitches. He was riding home on the store delivery wagon when the horses became frightened at a passing auto and ran away. They were a new team recently purchased by the store.

HIBBING AND VIRGINIA

Ball Teams Are to Play Two More Games.

Hibbing, Minn., July 8.—(Special to The Herald.)—The strengthened Virginia team will play with Hibbing today and Sunday. The two teams have played four games thus far this season, all of them being won by Hibbing. The last game, however, went to eleven innings, Hibbing winning by a score of 2 to 1. Virginia is reported to have secured new talent for the games today and tomorrow and the two games are expected to be the best that Hibbing has seen this year. Hibbing has played seventeen games this year and won them all. The Virginia series will be followed by a series with the St. Paul Colored Gophers.

VIRGINIA PERSONAL NOTES.

Items Pertaining to Visitors and Residents of City.

Virginia, Minn., July 8.—(Special to The Herald.)—Miss Alice Wetzler of Duluth is the guest of Miss Harriet Simons for a few days.

Mrs. C. R. Webster and daughter, Miss Maude Webster, stenographer for the M. A. Hanna company, left Monday for Park Point, Duluth, to spend several weeks.

Mrs. A. G. Flournoy and son, James, left Thursday for Seattle, Wash., where they will visit for two months.

Mrs. P. J. Erickson and son, Paul, left early in the week for the southern part of the state to visit with relatives and friends.

W. J. Archer and Julius Sabotta spent several days this week in the southern part of the state, but came back bachelors.

Mr. and Mrs. Frank Parker, Joseph Parker and Adelaide Thurston of Duluth were guests over the Fourth at the home of Clarence Mickelson.

Miss Eleanor Mitchell of St. Cloud is a guest of her sister, Mrs. O. A. Polrier.

Mrs. W. J. Schulze and sons are in Duluth for a few days visiting with friends.

Miss Elizabeth Miller of Superior and Miss Ellen Anderson of Duluth were guests of Miss Jessie McNeill on the Fourth.

Miss Stella Ward of Hibbing is the guest of Miss Pearl Martin.

Mrs. C. Butler and Mrs. F. C. Whiting and children left Wednesday for Iron Mountain, Mich., where they will visit relatives.

Miss Ethel Margoeles of Milwaukee is the guest of Miss Minnie Cohn.

Mrs. P. J. Busha and daughter, Constance, left last Saturday for a trip to Winnipeg, Toronto and Montreal, where they will visit relatives.

Mrs. A. C. Travis and two children and Raymond and Hammond White of Kalamazoo, Mich., are guests at the home of Alderman and Mrs. Michael Boylan. The White boys are students at Nazareth college and will spend their vacation here.

Mrs. M. West of Duluth is a guest at the home of her parents, Mr. and Mrs. F. J. Rinnert.

Mrs. Charles Larson left Thursday for Duluth where she will visit for a few days.

Mr. and Mrs. Jack Getchell and Mr. and Mrs. William McCoy left Thursday for Vermilion Lake for a few days' outing.

Mrs. C. B. Richert of Chadron, Neb., is the guest of her sister, Mrs. G. C. McLean.

Miss Esther Olson of Tower, who has been visiting for a month with relatives and friends in Duluth, is now the guest of her sister, Mrs. Ben Olson of this city.

Mrs. E. J. O'Rourke and three children of Duluth are guests at the home of City Clerk and Mrs. A. E. Bickford.

Northland Beats Twigs.

Independence, Minn., July 8.—(Special to The Herald.)—On July 4 the Northland baseball team defeated the Twigs on the Northlanders' home grounds by the score of 14 to 11.

ELY TO INSTALL UP-TO-DATE SYSTEM

New Fire Alarm System for the Vermilion Range City.

Ely, Minn., July 8.—(Special to The Herald.)—The city council has decided to install the Gamewell system of giving fire alarms, and with this system installed there will be one of the best fire fighting outfits in the north, for volunteer firemen. The committee empowered to act on this, is ordered to get this system as soon as possible.

The celebration at Winton Tuesday was conceded by all to be very fine. The entire day was filled with events that were enjoyed by the home people and a large number of visitors from this city, Section 30, and other places. The city band furnished the music for the occasion. The ball game at 1 o'clock was won by the Winton team by the score of 7 to 4.

Joe Dann of the casualty department of the Oliver Iron Mining company, left Monday for the Mesaba range cities to spend a few days.

Mrs. Thomas McLaughlin, Miss Kate McCurdy and Miss Nettie Sheridan went to Tower Friday to spend the day on Lake Vermilion.

The Sampo band went to Tower Tuesday morning to furnish the music for the Tower celebration. They were accompanied by a large crowd, who went to spend the day there.

Mrs. D. Waller and Mrs. Ben Horovitz went to Eveleth yesterday for a visit with Mrs. John Glode.

Reggie Williams was here on the Fourth for a visit with his young friends during the celebration.

Mrs. William Tracey of Two Harbors visited with her daughter Mrs. William O'Rourke here seven days this week.

Miss Hazel Richardson of Hudson, Wis., arrived in the city Friday for a visit with her aunt, Mrs. H. J. Lockhart.

Dr. G. T. Ayers, who has been a visitor in Chicago the past two weeks returned Tuesday morning. He was accompanied by his mother, Mrs. A. A. Ayers, who has been visiting in Chicago for the past two months.

David Childers has been named as alderman of the Second ward to fill the unexpired term of Peter Matheson who resigned to go on the police force.

Peter Bezek has left for his farm in the Little Fork valley, near Gheen, after spending some time with his family in this city. Mr. Bezek says that the crops are in excellent condition, more particularly the hay crop, the grass being as high as a man's head.

Capt. James Hodgon of the Whiteside mine near Buhl arrived Sunday for a visit in the city. Accompanied by Mrs. Hodgon, who came here ahead, he returned to Whiteside Wednesday.

Miss Theresa Gianotti, who is employed with the office force of the Hanna Ore company at Virginia, was a Fourth of July visitor with her parents, Mr. and Mrs. John Gianotti, in this city. She returned to Virginia Wednesday.

John E. Cosgrove returned Monday from Centuria, Wis., where he had accompanied the remains of his nephew, Lawrence Williams, for burial. He was accompanied on his return by Mr. and Miss Williams, father and sister of the unfortunate Lawrence who met his death in a gasoline explosion at the boat house Wednesday of the last week.

Sunday Ball Game.

Sunday afternoon the fire department ball team played the Mohami team of Virginia.

A party of six from St. Paul, who came up Friday night for a trip through the lakes and woods to Tower. They will start from Winton, where they will start to go south by the various lakes and rivers which connect with the Vermilion river into the Lake Vermilion.

The annual meeting of the Independent School District No. 12 was held today at the Central school building. This year there will be three directors to be elected to take the places of President Trezona, Director Anderson of Winton, and Director Fenske appointed at the last meeting to fill the unexpired term of Director Gleason, resigned. Some who have signified their intention of running are: John A. Harri, Dr. G. T. Ayers, W. T. Hughes, Olaf Berglund, Charles Trezona, A. Anderson, and Mrs. A. J. Fenske.

Ely beat Winton in the game played here on the Fourth by the score of 19 to 3 in seven innings.

RANGE MINISTERS TO PULL TOGETHER

Meetings to Be Held at Virginia to Perfect an Organization.

Hibbing, Minn., July 8.—(Special to The Herald.)—A movement is on foot for the organization of a Range Ministerial association and a meeting will be held at Virginia in the Cleveland Avenue Presbyterian church Monday, July 10, at 10:30 to discuss the matter and to effect a preliminary organization.

The purpose of the association is to unite the preachers of the range in an association which will consider matters of common interest. It is believed that such an association can be made to result in good to the ranges.

TO IMPROVE ADDITION.

Shank's Addition to Crookston to Be Much Improved.

Biwabik, Minn., July 8.—(Special to The Herald.)—At its session Wednesday evening the village council decided to put in the sewer and water in Shank's addition, the engineer's estimate of the cost being $6,000. The matter came up on the report of the village engineer that he had completed the surveying and made blue prints and specifications for the proposed job.

The council formally adopted the report of the engineer and took the preliminary steps to let the contract. The village clerk was instructed to advertise for bids to do the work in a local paper and The Duluth Herald.

Shank's addition lies just north of the original townsite, being the forty directly between the town and the Biwabik mine property. It is a finely laying piece of land, perfectly drained and the soil is of the best quality.

The council requested that the Commercial club call a mass meeting of citizens to consider the issuance of $20,000 to $25,000 in village bonds.

Bids for the water and sewer system decided upon will be opened Thursday evening, July 20, and in the meantime the legal requirements will be gone through, by which the proportion of cost to be assessed against the property can be levied and collected.

TAKES POSITION IN SCHOOLS AT GILBERT.

Ishpeming, Mich., July 8.—(Special to The Herald.)—Miss Angela Schumacker has accepted a position as teacher at Gilbert, Minn., and will leave for there early in September. Her uncle, Thomas Flannigan, has charge of the Republic Iron & Steel company's properties there. Miss Schumacker was graduated from the Marquette normal last month. Miss Erma Altschwager, who was graduated from the normal at the same time, has accepted an offer of a position as grade teacher in the East Houghton school. Miss Altschwager had two other offers, one at Munising and the other in Duluth.

SPARTA MAN IS VICTIM OF SUNSTROKE.

Gilbert, Minn., July 8.—(Special to The Herald.)—Nichola Ojala, a Finnish laborer of Sparta, working on the construction crew of the Duluth & Iron Range Railway company, died a few days ago after becoming overcome by sunstroke. Funeral services were held here and interment made in the Virginia cemetery.

So far as can be learned a mother, who lives at the Sparta location, is the only relative in this country surviving the deceased.

EVELETHIANS PICKING LOTS OF BLUEBERIES.

Eveleth, Minn., July 8.—(Special to The Herald.)—Eveleth this year has the largest berry crop in its history. The season for strawberries is about over, but the blueberry crop is ripe. Many pickers have been at Mud lake, Fayal, Iron Junction and Zim this week returned with full pails. Many of the boys who have been picking berries are selling blueberries here at 25 cents a quart. The season for raspberries will soon open.

NORTHWESTERN CHAIR CAR ON RANGE ROAD.

Eveleth, Minn., July 8.—(Special to The Herald.)—A Chicago & Northwestern chair car has been installed on all Iron Range trains leaving and coming to Eveleth and 10 cents extra is charged to use the new chair car which is one of the finest in the Northwest. Parlor cars will probably be added to the Iron Range coaches, as the new car is being well patronized. The car was recently installed, and is in charge of C. Halden of this city.

CLOQUET PUPILS IN MUSICAL PROGRAM.

Cloquet, Minn., July 8.—(Special to The Herald.)—Pupils of Miss Edna Vibert gave a musical at her home yesterday afternoon, at which the following program was rendered: Polonaise, op. 40, No. 1, Kamennoi Ostrow James Johnson; "Birdling Waltz," and Ennis Johnson; "Birdling Waltz," Dora Sell; "Cabaletta," Edith Stevens; "Shepherd Song," Dolores Patterson; "Idillio," Frances Erwin; "Whims," Isabelle McNair; "Cowslip," Grace McKenzie; "Impromptu," op. 90, Hungarian Dance No. 3, Marcia Case; "English Dance," Marie Moody; "Little Waltz," Lloyd Coathup; "Scarf Dance," Ruth Blair; "Pussy Willow March," Hannah Johnson; "The Brook," Margaret Johnson; "Murmuring Zephyrs," "Il Ruslignuolo," Margaret McLean.

HIBBING PRESBYTERIANS IMPROVE CHURCH PROPERTY

Hibbing, Minn., July 8.—(Special to The Herald.)—Considerable improvements have been made by the Presbyterians of Hibbing to their church and manse property. Cement walks were laid in front of the church and the grounds were graded, much of the work of grading being done by the pastor, Rev. J. W. Helmuth. A cement walk will now be laid in front of the manse and the manse grounds will be graded also.

Funds for this work, amounting to nearly $200, were contributed freely by members and friends of the church, and the church is very grateful to the donors for their gifts which were so liberal that a small balance will probably be left after all the work is finished.

Eveleth Church Announcements.

Eveleth, Minn., July 8.—(Special to The Herald.)—Rev. Neff of the First Presbyterian church, Virginia, will conduct services at the First Presbyterian church here tomorrow morning, while in the evening Rev. A. Moody, also of Virginia, will conduct services at the same church. Rev. Phillip A. Schwarz, Jr., who is expected back next week, will resume his regular duties as pastor of the church July 16.

At the Methodist Episcopal church, Rev. B. D. Hanscom will deliver a sermon on "The Results of Wrongdoing."

Eveleth Clerks to Meet.

Eveleth, Minn., July 8.—(Special to The Herald.)—A meeting of the clerks employed in the stores of this city will be held Monday to perfect an organization and arrange working hours. The salary question will also be considered.

Grand Rapids School Meet.

Grand Rapids, Minn., July 8.—(Special to The Herald.)—Saturday, July 15 is the date of the annual school meeting. As it is at this meeting that the tax levy for the coming year will be made and the policy of the school district fixed, it is anticipated that much interest will be taken in the meeting and that there will be a large attendance.

Eveleth Police Chief Ill.

Eveleth, Minn., July 8.—(Special to The Herald.)—Sam R. Pincus, a former member of the local police force, has been re-appointed. This was made necessary because Chief of Police John F. Farley is ill.

Sergeant Peter Nordi is acting as chief in the absence of Chief Farley while Patrolman John Zidar is acting as night sergeant.

Stork Busy At Hibbing.

Hibbing, Minn., July 8.—(Special to The Herald.)—The stork has been busy in Hibbing during the past three days. He has left a son at the home of Mr. and Mrs. N. E. Nelson, a girl for Mr. and Mrs. Stacy E. Hill, a girl at the Matt Saari nome, a boy for Mr. and Mrs. Alex W. Johnson and a girl at the home of Mr. and Mrs. H. F. Diemars.

PUTS TASK UP TO TEACHERS

(Continued from page 1.)

versity, Bloomington, Ind., and Clifford W. Barnes, chairman of the committee on moral training, Chicago.

Test School Efficiency.

A committee to begin work on the subject of tests and standards of the efficiency of schools and school systems is recommended in the annual statement of Charles H. Keyes of New York, president of the council and executive secretary of the committee on safety of the City of New York.

"In other fields," says the statement, "we have physical, chemical, biological and economy standards. It has been found necessary to have them. But in education, we hardly have begun scientifically to measure efficiency."

The report also recommends that the national council meet in mid-winter, instead of the summer, because of the demands made upon them by summer terms of various educational institutions.

The day's program included an address on "Improvement of Teachers in Service in City Schools," by Harlan Updegraff, specialist in school ad ministration of the bureau of education at Washington, and a joint session at night with the Religious Educational association, at which addresses were scheduled by Prof. George A. Coe of Union Theological seminary, New York and President David Starr Jordan of Stanford university.

Issues Are Forecasted.

By-laws and proposed amendments to the constitution of the National Educational association, embodied in a committee report, and a document headed "Democracy or Oligarchy" and telling what some of the so-called "insurgent" members think about this report, found public circulation almost simultaneously here. The two documents were said to forecast the issues on which the convention may split at its annual meeting next Thursday.

Compared with these issues, both sides agreed, the election of a president becomes a minor item, particularly as Mrs. Ella Flagg Young of Chicago has refused to run again, and no fight is now expected on the report of the nominating committee

ENDEAVORERS HEAR OF WORK

(Continued from page 1.)

treaty heretofore with Great Britain and other countries has excepted from the causes which may be arbitrated those which involved the vital interests of either party or its honor. The treaty which we are now closing with Great Britain eliminates these exceptions, and provides that all questions of international concern of a justifiable character shall be submitted to the arbitration of an impartial tribunal."

Would Not Abolish War.

The president expressed the hope that eventually half a dozen European countries may make similar treaties. Such action, he said, will not abolish war, but would furnish a forcible instrument in preventing it.

The president spoke from a platform on the Million Dollar pier. Several thousand persons heard him and cheered him as he entered and as he left the pier.

The first part of the president's speech was devoted to a brief review of the work of the Christian Endeavor societies. From praise of the society the president turned to peace and arbitration, which he said could be expedited by the influence of such organizations. He said in part:

"In the last twenty-five years we have made great progress towards an international condition in which war is less likely than heretofore. It is true that in that time we have had several freak wars—the war between China and Japan, the war between Russia and Japan, the war between the United States and Spain, the war between England and the Boers, and perhaps some others.

Peace in Europe.

"Nevertheless, as between the great countries of Europe, which have armed themselves to the teeth since the German-French war of 1870, peace has been maintained, and under the inspiration of a common desire for peace, treaties have been made with reference to arbitration and for the establishment of a court at The Hague for the settlement of international disputes.

"We have ameliorated the ancient cruelties of war by Red Cross agreements. Now we are agreeing upon what is called the Declaration of London, which if confirmed, as it seems likely to be, will take away from war on the sea those principles of lawful piracy that have always characterized the dealing with private property of the citizens of enemies.

"Just today four great powers—England, Russia, Japan and the United States—signed a fur seal treaty, by which we agreed in effect to banish the shooting of seals at sea in order to preserve the valuable herds on the land, and to allow them to propagate in such a way as to maintain the fur seal industry and secure for human use the valuable fur that such seals furnish. It is the beginning, I hope, of the adoption of useful game laws for the open season, which has heretofore been subject to the wanton and irresponsible use of men of every nation. It is the settlement by treaty of a controversy that has troubled these four nations for several generations, and it ought to be the cause of great congratulation.

Supported by Organizations.

"Every movement which tends to discourage war, and to furnish a means of avoiding it, ought to receive, and does receive, the earnest support of an organization that has the purposes and principles that actuate the Society of Christian Endeavor.

"The treaty in one sense, instead of making arbitration necessary, interposes mediation of a year between the happening of the differences and the bringing of the matter to arbitration, with the growing possibility, as the ruffled feelings of the nation may be smoothed out by time, that the differences may be adjusted by mediation, instead of judicial action, but holding judicial action as the ultimate resort to prevent war.

Of course war between Great Britain and the United States, between France and the United States and between Germany and the United States, is quite remote; but the adoption by these great countries of arbitration and mediation as a means of meeting all controversies, must have the most healthy moral effect upon the world at large and must assist all the friends of peace in their effort to make it permanent. To this audience, and this great society with its world-wide influence, I do not hesitate to appeal to give the tremendous weight of its support to such a cause."

Listened to Wife, Saved By Neal Treatment

A MICHIGAN MAN ESCAPED DRINK'S BONDAGE.

A Superior Neal Institute Graduate Writes a Cheerful Letter of Appreciation.

When the Superior Neal Institute was opened and dedicated to the saving of victims of the drink habit, it so happened that the first case of excessive drinking discussed was that of a man up in Michigan. The man himself didn't realize that he was a subject of grave concern to all who knew him and held him dear. He didn't know that he had crossed drink's danger line. There was nothing strange in that. Few excessive drinkers ever realize their plight. The persuasion of those nearest to him, however, overcame his own dissenting views about taking the Neal Treatment and down from his Michigan home he came.

The story of the results of his three-day stay at The Neal Institute is best told in his own letter of grateful appreciation which has just been received.

Prefacing his message with the words "To my friend" and naming the doctor in charge, he writes:

"Well, sir, I am home again, all right and feeling fine, thanks to you and The Neal Treatment. You and your assistants were very kind and attentive to me while with you and I can't thank you too much. I at first thought I would not go, but my wife and daughters wanted me to. So I did. Now I am very glad. You see the doctrine of a man stopping of his own accord doesn't always go. I have 'the drink' all out of me now and I am satisfied and don't want it any more. My daughters feel grateful to you and will always remember you with a kindly feeling. My wife is more than happy and says 'Thanks to you.' If you see any of the contractors and dentists who were with me at The Neal Institute, tell them to 'stick to it,' and keep away from old alcohol."

This Michigan man's case is not unusual. Hundreds of bright business men whose faculties were dulled through drink's influence "break away" from liquor for good every month through the Neal Treatment, which in three short days transforms craving desire and resistless appetite into aversion for all alcoholic drink. The Superior Neal Institute is one of over three score such grand institutes in American, Canadian and Australian cities.

The Neal Treatment is ethical—a vegetable remedy taken internally, administered by regular physicians and with positively no hypodermic injections. It is tonic in its effects, restores shattered nerves, brings sleep to restless eyes, puts color of health into bloated cheeks, brightens foggy eyes and clears muddled brains.

Three days spent at the Neal Institue will bring about a transformation in any excessive drinker so wonderful that Father Flavin of Des Moines, Iowa, after witnessing the results of the Neal Treatment declared: "Nothing like it has been seen since Lazarus was raised from the dead."

Guests at the Neal Institute enjoy all the comforts and privacy of home, club or hotel. Meals are served in the patient's own room. Names are never divulged.

For further information and free booklet, write, call or 'phone The Neal Institute, corner Belknap and West Seventh street, Superior, Wis.; St. Paul Institute, 676 Dayton avenue; Minneapolis Institute, 403 Seventh street south.

To Get Its Beneficial Effects, Always Buy the Genuine

SYRUP of FIGS and ELIXIR of SENNA

manufactured by the CALIFORNIA FIG SYRUP CO.

Sold by all leading Druggists

One Size Only, 50¢ a Bottle

TIES, PULPWOOD, PILING, MINING TIMBER

and All Other Timber Products

McLEOD-DAVIS TIMBER COMPANY,

515 Lyceum Bldg., Duluth

Woman's Happiness

The highest point of woman's happiness is reached only through motherhood, in the clasping of her child within her arms. Yet the mother-to-be is often fearful of nature's ordeal and shrinks from the suffering incident to its consummation. But for nature's ills and discomforts nature provides remedies, and in Mother's Friend is to be found a medicine of great value to every expectant mother. It is an oily emulsion for external application, composed of ingredients which act with beneficial and soothing effect on those portions of the system involved. It is intended to prepare the system for the crisis, and thus relieve, in great part, the suffering through which the mother usually passes. The regular use of Mother's Friend will repay any mother in the comfort it affords before, and the helpful restoration to health and strength it brings about after baby comes.

Mother's Friend is for sale at drug stores. Write for our free book for expectant mothers which contains much valuable information, and many suggestions of a helpful nature.

Mother's Friend

BRADFIELD REGULATOR CO., Atlanta, Ga.

"Supper Ready"

When you get back to camp, tired and hungry, you do not want to spend the evening getting supper ready. You want a stove you can start up in a minute—that will cook quickly and well.

For camp, houseboat or bungalow, a New Perfection Oil Cook-stove is the ideal cooking device. It is ready for use in a moment. It saves all the trouble of cutting wood and getting in coal. It does not overheat or make dirt in a kitchen; there are no ashes nor smoke. It requires less attention and cooks better than any other range.

New Perfection WICK BLUE FLAME Oil Cook-stove

Made with 1, 2 and 3 burners, with long, turquoise blue enameled chimneys. Handsomely finished throughout. The 2- and 3-burner stoves can be had with or without a cabinet top, which is fitted with drop shelves, towel racks, etc.

Dealers everywhere; or write for descriptive circular to the nearest agency of the

Standard Oil Company (Incorporated)

BIG CASES THIS MONTH

Interstate Commerce Commission Will Hear Petitions Important to Duluth.

Decision on Duluth's Milk and Cream Rates Expected Early.

A series of interstate commerce commission cases which will be of vital importance to Duluth, and Minnesota and Wisconsin generally, was started at the federal building yesterday when the cases of Bridgeman & Russell vs. the Great Northern Express company, and the Giroux Mining company vs. the Nevada Northern and the Denver & Rio Grande railways were argued before Special Examiner Vassault of the commission. The latter case was postponed because its decision will depend upon the ruling made by the commission in the cases regarding the general Western Commodity freight advances for the inter-mountain district which are now pending before it.

The Bridgeman & Russell case, involving the milk and cream rates, occupied most of the day, Mr. Bridgeman being on the stand most of the time. The rates on milk and cream per ten-gallon can for 100 miles are now fixed at 30 cents by the railroads. This is the accepted rate, and that approved by the commission for the transportation of cream, but the complainants contend that as value is always an important element in fixing freight rates, the rate for milk should be lower than that charged for cream. In this they have several decisions of the commission in other cases to back them up.

Butter shipped in refrigerator cars pays third-class freight rate, the railroad furnishing the ice and refrigeration. From this the petitioners contend that cream, shipped in passenger trains in express cars, a more expensive service, should go at about second-class rates, while milk, on account of its lower value should go at third-class rates or about 23 cents instead of the 30-cent rate now charged.

The Grain Cases.

The other cases which are to come up this month are of greater importance to this section, and those who have been watching the development of them say that they will prove the most important grain decisions ever handed down by the interstate commerce commission.

These cases involve the petitions of the Milwaukee Chamber of Commerce, the Superior Commercial club and the Duluth Board of Trade for an adjustment of grain rates to the lake ports from South Dakota, Southern North Dakota, Iowa and Southern Minnesota so as to enable a fair competition with the Twin Cities in this regard. The cases will be heard before a member of the commission itself, Commissioner E. E. Clark. The cases will be heard in Milwaukee, as to the Cream City petition, on July 24 and in Superior, on the complaints of the Commercial club and the Duluth Board of Trade on July 26.

Being interested in the case, the Minneapolis Chamber of Commerce has intervened, and will fight any readjustment of the rates which give the Twin Cities their present advantage, to a standstill. The Minneapolis men appreciate their advantages and are prepared to fight for them, as is shown by the fact that when a readjustment of other rates was planned some time ago, a subscription of $100,000 was taken there to fight the change.

On the other hand the North Dakota rate commission has intervened in support of the complaining cities, and seeks to establish more equitable rates with a view to giving the Western shippers a chance for competitive purchasing from all the lake ports. The Tri-State Equity Society has also intervened in support of the petitions, and the Chicago Board of Trade has intervened to support Milwaukee in her fight for a readjustment.

In view of the fact that the commission has already passed on cases very similar to the milk and cream case heard here yesterday a decision on the points involved there is expected within a few weeks.

"PUT FOUNDATION OF BREAD AND BUTTER" UNDER ZENITH CITY

(Continued from page 1.)

day by addressing the Minnesota Alumni association at the Trianon farm of J. Uno Sebenius on London road at 7 o'clock this evening. He will leave immediately afterward for Chicago. President Vincent said he thought it a big thing that a city should decide that is prosperity should not rest upon one industry. He thought it significant that the state university should co-operate with Duluth in selecting a site for the experimental farm. He indicated that the event was of more than local importance. He said that the action of representatives of the different localities of the state that made the school possible and the activity of the state university, representative of the commonwealth, emphasized the element of co-operation.

Among the visitors were Dean Woods of the agricultural school, C. G. Schultz, superintendent of public instruction, A. E. Rice of Wilmar, Charles A. Smith of Minneapolis, Pierce Butler of St. Paul, Charles L. Sommers of St. Paul, B. F. Nelson of Minneapolis, regents of the state university, Prof. Andrew Boss of the agricultural college and T. P. Cooper of the agricultural school's department of farm management and extension. H. V. Hovland of Duluth, a regent of the university, was a member of the party. Governor Eberhart and President Vincent are regents ex-officio.

The "Class" Party.

As the party left the Commercial club the procession moved forward headed by a phalanx of bankers. A platoon of millionaire farmers followed, flanked by flying squadrons of real estate men, preceded by couriers of editors and newspaper owners and supported in the rear by capitalists. Followed a battery of representatives of wholesale houses attended by a light brigade of commission men and retailers. In the center was borne the sweet symbol of light and reason. Rallied about were educators, university regents and various high-brows. Bringing up the column were attorneys, professional men and Homecrofters.

Somewhat figurative as this is, it is not wholly imaginative. The list of tourists as given to the newspapers, most of whom made the trip, included Luther Mendenhall, capitalist and farmer; John Millen, president of Alger, Smith & Co., who, while not a farmer, is sales agent for 4,000 acres of perfectly good land owned by the lumber company; John G. Williams, attorney, capitalist and joint proprietor of the biggest farm in Northern Minnesota; A. M. Marshall, president of the Marshall-Wells Hardware Co.; J. L. Washburn, attorney and capitalist; M. H. Alworth, mine owner and banker; Dr. W. H. Magie, surgeon and potato specialist; C. S. Mitchell, editor of the News Tribune; John Stone Pardee, original Homecrofter; Chester A. Congdon, Republican leader in the state house of representatives, mine owner and capitalist.

And then there were J. B. Cotton, attorney and capitalist; Millie Bunnell, one of the owners of the News Tribune; Stillman H. Bingham, editor of The Herald; Rt. James McGolrick, bishop of the Catholic diocese of Duluth and one of the most extensive farmers in the state; Hamilton M. Peyton, president of the American Exchange National bank; A. B. Hostetter, agricultural expert for the Duluth Commercial club; John Uno Sebenius, chief mining engineer for the Oliver Iron Mining company and owner of Trianon farm and chef for tonight's big feed.

And then there were C. A. Luster, president of the Clyde Iron Works; Fred L. Ryan, ex-surveyor of logs and lumber; Stephen H. Jones of A. D. Thomson & Co., former president of the Duluth Board of Trade, and farmer; John H. Hearding, assistant general manager of the Oliver Iron Mining company, who mixes in agrarian pursuits by running the county's farm for the indigent; L. B. Arnold, land agent for the Duluth & Iron Range and the Rock Island, who knows the location and production of every farm in the county; Michael H. Kelley, president of the Kelley-How-Thomson company, and owner of pine lands; John Killorin, capitalist and owner of more pine lands.

And then there were A. L. Ordean, president of the First National bank; David Williams, first vice president of the First National bank; H. B. Hovland, mine owner and regent of the state university; Julius H. Barnes, grain exporter and capitalist; Charles P. Craig, superintendent of the agricultural department of the state fair, real estate operator and part owner of the famous Jean Duluth farm; Dr. I. T. Burnside, doctor and farmer; A. B. Wolvin, vessel owner and capitalist; Judge W. A. Cant of the district court; and C. T. Fitzsimmons, president of the Fitzsimmons-Palmer company.

An Ideal Day.

The day was ideal for an excursion to the country. The sun was shining brightly, the air was salubrious and "It was cool in Duluth." When the day before that, and that means about all that could be desired in the way of weather. It clouded up for a time yesterday afternoon and there was just a hint of rainfall, but the sun broke through, and the day on a whole was ideal. Today there has been hardly a cloud in sight and the temperature leaves nothing to be desired. The gentle lake breeze still keeps up, tempering "Old Sol's" energies to just the right degree. Forecaster W. T. Richardson expects to see it warmer, however, with possible showers. He says: "High temperatures again prevail in the Missouri, Mississippi and Ohio valleys and the Southern states, in connection with the low pressure centered over the Dakotas. This disturbance has also caused showers over Western Canada. Washington, Northern Oregon, Montana, North Dakota, Wyoming, Nebraska, Colorado and New Mexico. More or less rain also fell over the Southeastern and gulf states during the last twenty-four hours. Somewhat cooler weather has appeared over Montana and the plateau region, as a result of the increasing barometer pressure. At the Head of the Lakes, the weather will be rather unsettled and warm with scattered showers during the ensuing thirty-six hours."

General Forecasts.

Chicago, July 8.—Forecasts for twenty-four hours ending at 7 p. m. Sunday:

Upper Michigan — Generally fair weather followed by thunder showers early Sunday morning or on Sunday; warmer in east portion tonight; probably cooler Sunday afternoon.

Wisconsin and Iowa — Unsettled weather with probably local showers tonight or Sunday; warmer tonight.

Minnesota—Unsettled weather and probably local showers tonight or Sunday; warmer in east portion tonight.

North and South Dakota—Generally fair tonight and Sunday; cooler tonight and in east portion Sunday.

Montana — Generally fair tonight and Sunday; cooler in extreme east portion tonight; warmer in west and central portions Sunday.

The Temperatures.

Following were the highest temperatures for twenty-four hours and the lowest for twelve, ending at 7 a. m. today:

	High.	Low.
Abilene	90	74
Alpena	84	54
Atlantic City	84	68
Battleford	78	54
Bismarck	98	72
Boise	76	48
Boston	78	68
Buffalo	82	60
Calgary	70	40
Charleston	86	78
Chicago	80	54
Corpus Christi	86	80
Denver	88	62
Des Moines	92	76
Devils Lake	86	66
Dodge	92	72
Dubuque	88	72
Duluth	67	54
Durango	72	50
Edmonton	72	44
Escanaba	70	64
Galveston	82	78
Grand Haven	86	66
Green Bay	80	64
Hatteras	86	74
Havre	80	54
Helena	76	46
Houghton		58
Huron	94	58
Jacksonville	90	72
Kamloops	72	48
Kansas City	92	74
Knoxville	90	70
La Crosse		74
Louisville	94	76
Madison	88	68
Marquette	66	60
Medicine Hat	76	
Memphis	96	72
Miles City	102	54
Milwaukee	76	68
Minnedosa	88	60
Modena	90	60
Montgomery	90	72
Montreal	76	60
Moorhead	88	74
New Orleans	78	70
New York	88	68
North Platte	92	70
Oklahoma	92	70
Omaha	94	76
Parry Sound		56
Phoenix	100	74
Pierre	96	82
Pittsburg	86	70
Port Arthur	68	54
Portland, Or	62	50
Prince Albert	80	50
Qu'Appelle	74	56
Raleigh	94	72
Rapid City	98	60
Roseburg	66	42
Roswell	90	64
St. Louis	94	76
St. Paul	84	72
Salt Lake City	92	58
San Diego	68	58
San Francisco	64	52
Sault Ste. Marie	78	56
Seattle	62	50
Sheridan	96	56
Shreveport	90	72
Sioux City	92	74
Spokane	64	48
Swift Current	78	48
Tampa	88	70
Toledo	82	72
Washington	94	70
Williston	88	60
Winnemucca	90	44
Winnipeg	84	60
Yellowstone	74	42

VINCENT TO SPEAK AT 7 P. M.

President Vincent will address Minnesota alumni at 7 o'clock, immediately after the luncheon at Trianon farm this afternoon, instead of 8:30 as planned, because it is necessary for him to get a train earlier in the evening than was expected. Ex-Governor Lind and Governor Eberhart will also talk.

The Minnesota alumni are invited to meet at Trianon at any time during the afternoon for the reunion and get-together features of the picnic. The luncheon will be provided.

PASSENGERS BLAME CAPTAIN FOR LOSS OF LIVES IN WRECK

(Continued from page 1.)

passengers discharged a pitiful freight of hysterical women and half-clad, shivering men. Suffering and privation were written plainly on the faces of all, and it will be weeks and in some cases months before some of the victims recover.

All had been drenched to the skin in coming ashore in the breeches buoy in the high surf, and none had had anything to eat since the noon meal yesterday on board ship, except a hasty lunch and a cup of coffee provided by the sympathetic farmers who thronged to the beach from their nearby homes when the vessel began to break up.

Many were too weak to leave the cars unassisted, and half a dozen had to be carried from the train on stretchers. Hardly one of the passengers was fully clothed. The greater part of them were wrapped in blankets.

Tell of Terrible Experience.

The rescued passengers were for the most part too wrought up to talk connectedly of their nerve-racking experience. A few of the cooler spirits, however, were able to give a brief word picture of the wreck, the long suspense on the crumbling ship as it crunched to pieces beneath them on the rocks, and the terrifying passage through the boiling surf to safety on the beach.

That no one will be able to tell accurately for some time how many lives were lost, was the opinion expressed this morning by three survivors who insist they saw one woman swept from a life raft and drowned. They say that many more might have perished in the numerous upsets that marked the journeys of the life rafts to the shore.

Woman Saved by Passenger.

E. K. Ross, with his wife and son, of San Francisco, were among the rescued who reached here today. That Mrs. Ross reached shore alive is due to the heroism of some unknown passenger who grasped her as she was sinking for the third time, after she had been swept from an overturned life raft, and swam with her through the breakers to safety.

"I sank three times," said Mrs. Ross. "It was the life preserver which brought me to the surface each time, but I was unable to battle with the immense breakers that swept over my head. Once as I came to the top I saw my little boy just as he was going down. I grabbed him by the hair, and just then a big, strong man caught me and helped me get ashore."

Wanted to Leave Ship.

Mr. Ross said that the passengers, from the first, asked to be put ashore. They even called to a passenger train passing from the cliff, he said. But the train stopped, he said, but the captain would not allow the passengers to go ashore.

"It was as quiet as a mill pond then," Mr. Ross went on, "and it would have been an easy task for the crew to have put us ashore. But Capt. Faria said he had orders by wireless from his company to keep the people aboard.

"The life saving crew from a station near the point appeared on the scene early in the day and offered assistance, but after keeping them by two hours, the captain told them they would not be needed. When actual debarkation from the ship did commence, however, they returned and did heroic work."

Two Boats Capsized.

"There were probably eight lost in all, but it will be some time before the exact number is known," said Q. G. Schooner of San Luis Obispo. "Two boats capsized, one from the Santa Rosa in command of Second Mate Heuson and another from the steamer Helen P. Drew, which stood by us all day, waiting for a chance to help us get a line ashore."

Among those too seriously hurt to leave the train was Miss Jennie Weaver of San Francisco. With another woman and four children she was sent ashore in a net attached to the surf line. Waves washed over them continually on their passage to the beach and all were completely exhausted when they reached the shore, and had to be cut from the net.

Four Known to Be Dead.

Surf, Cal., July 8.—Second Officer E. Heuson and three seamen of the steamer Santa Rosa of the Pacific Coast Steamship company, which went ashore at Point Arguello yesterday, are known to have been drowned when a life boat capsized while the passengers of the wrecked vessel were being taken ashore by the crew.

Early today unconfirmed reports were that a number of passengers, variously estimated at from three to twenty, are missing. Owing to the isolation of the scene of the wreck accurate information is not yet obtainable.

The known dead:
E. HEUSON, second officer.
FRED JOHNSON, seaman.
JOHN PSIFFER, seaman.
E. W. JEBSEN, seamen.

Misled By Searchlight.

The Santa Rosa went ashore just before dawn, at the mouth of Henda creek. It is supposed that a powerful searchlight used by a gang of railroad laborers who were working near the wreck is the cause of the vessel leaving its course, the quartermaster mistaking it for the light of the Point Arguello lighthouse.

When the boat struck the injury did not appear to be serious, and Capt. Faria, believing he would be able again to float the Santa Rosa, made no attempt to land the passengers. A sharp wind, rising soon after 4 o'clock, threatened to rack the boat to pieces and hasty preparations were made to take the passengers and crew ashore. At 5:30 a heavy swell cracked the vessel amidships and at 6 o'clock it split in two.

There were 275 persons on board, most of whom had taken refuge in the forward section, as the stern of the boat had received the brunt of the attack of the waves.

Carried Line to Shore.

Third Engineer C. W. Brown carried a line to shore in a boat, and when he effected a landing, after a desperate battle with the waves, aid had arrived on shore. A net was rigged on the shore line, and the passengers, women and children first, were taken from the floundering ship, three and four at a time.

The disaster in which Second Officer Heuson and three seamen lost their lives occured just before the vessel broke in two. A lifeboat carrying five men had just put out. Heavy seas sent it crashing against the hull of the vessel. Oscar Patterson, a seaman, succeeded in swimming to shore, but his four companions perished.

Women Thrown Into Sea.

A life raft containing twenty women capsized off the bow of the Santa Rosa. Darkness had fallen and the searchlights on shore lighted the scene imperfectly, so that it could not be clearly determined whether all the women were rescued.

WITNESS FOR GIRLS GONE

(Continued from page 1.)

ing some of the missing letters W. E. D. Stokes is said to have written Miss Graham, it expected to close its case with the testimony of the elevator boy at the apartment house where the two girls admit they filled Mr. Stokes' legs full of bullets when he called to recover these same letters.

The sensation of the hearing yesterday was the discovery that Stokes' private detectives had found a package of letters in the girls' rooms after the shooting, and turned them over to his employer. Only eight letters finally reached the district attorney and the defense declares that Stokes had held out others which he did not wish to become public.

Detectives on the Carpet.

As soon as Commissioner Waldo reached police headquarters this morning he took up the case of the three city detectives who permitted James Cummings, the Ansonia house detective, to remove the packet of Stokes' letters found in the apartment of Ethel Conrad and Lillian Graham three days after the shooting.

Cummings testified yesterday that the city detectives did not see him find the letters, and when hard pressed he admitted that he had "secreted" them. Counsel for the two girls maintain there were eighteen or more letters in the package. Only twelve reached the district attorney's office after they had passed through the hands of Stokes private counsel.

Commissioner Waldo instructed a deputy to get to the bottom of the part played by the police in the search and the transfer of the letters.

"If anybody is guilty here," he said, "their own ball will be set rolling."

"They're a Scream."

Curiosity of the spectators regarding these missing letters was whetted to the keenest edge by Miss Graham's comment on them.

"They'll make interesting reading when they are produced," she said. "I wouldn't dare tell you what's in them. You wouldn't believe me. But when I get out of this trouble I'm going to use them. They're a scream."

During his earlier examination of Mr. Stokes, Mr. Moore asked: "Did you not, down to the time of your visit to Lexington, entertain affection for Miss Graham?"

"Never," shouted Stokes.

"During all that time what were your intentions toward her?"

"Merely to be polite to her."

Refused Her Money.

Going into more detail regarding his talk with Ethel Conrad when she appealed to him for help for Lillian Graham, Stokes said:

"I told Miss Conrad that Miss Graham was an undesirable woman, and that I wouldn't give Miss Graham one cent, but I said I would give Miss Conrad money for a nurse to look after Miss Graham. Miss Conrad wanted me to sign a note for $200 to allow Miss Graham to go abroad. I said I would not. I would give no agreement because I thought Miss Graham a dangerous woman."

Stokes said he offered to draw a check for $200 to enable Miss Graham to get to Belgium to join her sister, whereupon, he continued:

"Miss Conrad said, 'Oh no, don't draw a creck, there may be some scandal about it. Give me the cash,' I said, 'all right' and gave her the money."

That Lexington Visit.

The defendants' attorney questioned Mr. Stokes sharply regarding Miss Graham's visit to his farm in Lexington, Ky. The defense had contended that the girl expected to find other guests with Stokes, and when she discovered that she was visiting him alone she left the following morning.

"Didn't she leave because you tried to insult her?" Stokes was asked.

He was not allowed to answer this question, but he replied that she remained at the farm about three days. His attorney read the letter of invitation, in which Miss Graham's sister was asked to visit Stokes at the same time.

"But you did entertain so-called fatherly affection for Miss Graham didn't you?" asked the girl's attorney.

"I did feel kindly toward her," replied Stokes, turning to smile at the two young women.

The prosecution closed its case with the examination of a policeman who first reached the house after the shooting. He said the girls told him each of them had shot Stokes.

HAD SUCCESSFUL TERM

In Midway Swedish Parochial School Just Closed.

Midway, Minn., July 8.—(Special to The Herald.)—The Swedish parochial school, which has been held in the Midway schoolhouse, closed a very successful term June 30, in the Lutheran church. The school has been conducted during a period of four weeks, by Frank A. Gustafson of Augustana college, Rock Island, Ill.

The pupils were examined in both the catechism and Bible history and displayed a great deal of knowledge. In the Bible history ninety-eight chapters have been studied during the term. A program was rendered by the scholars as follows: Song, school; Bible reading and prayer, Frank A. Gustafson; examination in the catechism, examination in the Bible history; recitation, "In the Shepherd's Bosom," Alice Larson; solo, "Summersong," Martha Johnson; recitation, "Thanks, Oh Lord," Clara Lockie; dialogue, "A Little While With Jesus," Alma Lockie, Hjalmar Helmer, Harry Soderberg, Gerda Lockie and Violet Johnson; recitation, "Sing!" Carl Hall; song, school; recitation, "Oh, Take My Heart," Arthur Lackie; dialogue, "The Lord's Prayer," Martha Johnson, Hjalmar Malmsten, Ivan Carlson, Theodore Stark, Anton Hall, Agnes Helmer and Carl Malmsten; recitation, "If God so Wills," Nathalia Soderberg; duet, "My Life is a Wave," Clara Lackie and Nathalia Soderberg; recitation, "A Child's Prayer," Edwin Form; remarks, Frank A. Gustafson; recitation, "Also a Picture From Summer," Cecil Form; song, school; benediction.

ROBS MILL CITY HOTEL.

Former Employe Said to Have Been Caught With the Goods.

Minneapolis, Minn., July 8.—Investigation by special detectives who for several weeks have been employed at the Radisson hotel, resulted in the arrest of Harry Morris, on a charge of stealing silverware. Morris was formerly a bus boy in the hotel and carried the dishes from the dining room to the kitchen.

Morris was arrested at his room and in a suit case the police say they found the silverware, consisting of knives, forks and spoons with the Radisson mark. Morris was employed Thursday by the Dyckman hotel, but was discharged that night.

The goods recovered were valued at $160, but H. J. Tremain, manager of the Radisson, says that the value of the amount stolen exceeds $500. He says the articles have been disappearing for two months. A checking system for employes has failed to stop it, he says, and he determined some time ago to place detectives in the hotel to watch everyone.

Morris was charged with grand larceny.

Morris said he bought the silverware from a negro.

OFFICIAL MAP OF THE WEATHER

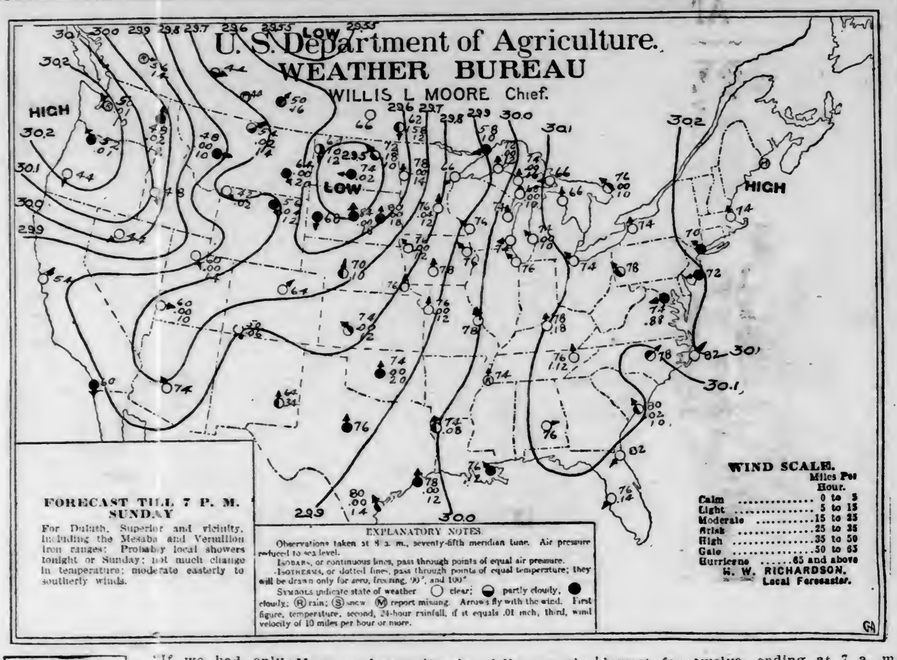

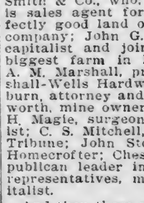

Chicago Passenger Terminal North Western Line

Located on Madison Street, between Canal and Clinton Streets, in the heart of Chicago's business district, a short distance from terminal stations of all Eastern railways.

The new terminal represents the perfection of passenger structures. In this structure have been combined all the best and most modern utilities, appointments and architectural beauty of the greatest terminals of Europe and America.

SUMMER EXCURSIONS
From DULUTH and SUPERIOR

	Round Trip		Round Trip
New York	$43.00	Montreal, Que.	$36.00
Atlantic City, N. J.	44.50	Portland, Me.	43.35
Bar Harbor, Me.	50.00	Prescott, Ont.	34.90
Boston, Mass.	41.60	Quebec, Que.	40.00
Buffalo, N. Y.	33.00	Toronto, Ont.	30.60
Concord, N. H.	41.35	Atlantic Ocean Trip	50.40

Rail to New York, steamer to Norfolk; returning direct or via Washington, D. C.

Tickets on sale daily to September 30. Limit, 30 days; some routes, 60 days. Liberal stopovers. Proportionate fares to hundreds of points in the Eastern states and Canada.

Special pamphlets on Excursion Fares to the EAST—also to CALIFORNIA—mailed upon request

302 W. SUPERIOR ST., DULUTH, MINN.

THE NORTH-WESTERN LINE

910 TOWER AVENUE, SUPERIOR, WIS.

COPENHAGEN SNUFF

GUARANTEE OF QUALITY AND PURITY

Copenhagen Snuff is made of the best, old, rich, high-flavored leaf tobacco, to which is added only such ingredients as are component parts of natural leaf tobacco and absolutely pure flavoring extracts. The Snuff Process retains the good of the tobacco and expels the bitter and acid of natural leaf tobacco.

AMERICAN SNUFF COMPANY, 111 Fifth Avenue, New York, N. Y.

$1 DOWN
JULY CLEARANCE SALE

Men's & Women's Clothing, Furniture, Stoves and Rugs

—AT—

GATELY'S

8 East Superior St

"The House Where Your Credit Is Good"

HOUSES FOR WORKERS AT THE STEEL PLANT

Company Formed to Meet Demand for Homes Pointed Out By Expert Ball.

Location Selected Is Just Across the Bridge From the Mammoth Works.

Here Is Where Many Workmen Own Lots and Conditions Are Ideal.

When Charles B. Ball, the famous housing expert of Chicago, left Duluth last week after telling the Duluth Commercial club and charitable and civic societies what was necessary to make Duluth a model city for workingmen to live in and urging upon everybody the necessity of providing at once for housing the thousands of workmen who will come here to supply the demands of the mammoth steel plant and allied industries, he did not know that a company was even then in process of formation which will build model homes for the workers and charge them only 6 per cent upon the investment.

For twenty-five years Mr. Ball has been engaged in solving housing problems. He told the Commercial club the problem of providing for the many thousands who will come to Duluth in the next year or two was too big for any one man to tackle and that men of large means should form a corporation and build model homes for the workers and be satisfied with a very moderate rate of interest on their money. That very plan had been inaugurated before Mr. Ball advocated it here and the company had been incorporated and is even now engaged in building.

After carefully considering the advantages of various locations as being ideal for the workers, close to the steel plant, but still far enough away to be out of reach of its smoke, gas, noise and soot, with street cars to get to and from work, the new building company decided to erect its model homes about midway between the steel plant on the Minnesota side and the great terminal yards of the plant on the Wisconsin side. This section will be traversed by the street railway extension from South Superior to the plant, which will cross the St. Louis river on the Belt line bridge, on a lower level than the railway tracks. This street railway level, which will also accommodate vehicles and foot passengers, with the tracks for the street cars already laid, is illustrated in the accompanying photograph.

On the high, level plateau chosen by the housing company for its operations is the fastest growing of the communities which have sprung up about the steel plant, where electrical smelting will be done for the first time. The Steel corporation, after exhaustive experiments, has adopted the new process for installation at the new plant. This process will reduce the cost of steel production very materially and has resulted in the heads of the subsidiary companies being called to New York for a conference, the outcome of which, it is semi-officially announced, will be the immediate construction of eighty gigantic structures here, instead of the forty-eight provided for in the plans accepted by the building department of the city of Duluth. These forty-eight buildings now under construction will cost $10,000,000, but the enlarged plans will mean the outlay of perhaps $20,000,000, with other additions still to come. When the plans were finally adopted for the new steel plant, the Steel corporation decided to invest $25,000,000 in the enterprise and appropriated $10,000,000 for the first unit. From all information obtainable at this time, the success of electrical smelting has resulted in the determination to go ahead right away with the construction of an additional unit, and so manufacture enough steel here more cheaply than even at the world-famous Gary plant to supply the demands of the entire Northwest and Canada.

Under these plans still more homes for the workers will be needed, and it is to meet this demand that the new company has hurried its formation and begun business. After deliberating upon the town sites destined to have the most rapid growth, the company decided in favor of Carnegie, where all the lots in the original townsite has been sold, and where three additions have been necessary to meet the demands for homes. It will be the one side and the terminal yards on the other, with factories on the Harding purchase alongside.

From the Belt line bridge, on both sides of Carnegie, along the Belt line railroad, is the natural location for other industries allied to the steel plant, and it does not require a prophet to forsee that in a few years Carnegie will be a city of considerable size. Some idea of the growth of this sturdy steel stripling is had from the fact that it is little more than a year old, yet four lots have been deeded in Carnegie to the school board of Superior, which will have a school house ready for occupancy in the fall. Adjoining Carnegie the Twin City and Duluth-Superior electric lines have purchased forty acres for terminals at $500 per acre. It is specified in the deed that the property must be used for terminals for an electric line to be built between the Twin City and the Head of the Lakes.

These are some of the reasons why the home builders chose Carnegie for the scene of their operations and have chosen for their title the Carnegie Home Building company. Offices have been opened in the First National Bank building, and contracts have been let to F. L. Johnson & Co. for the erection of buildings, which are under construction.

Another factor that entered into the decision of the building company was the fact that the Harding purchase, made by large interests for additional industries, adjoins Carnegie, so that the new town will have the steel plant on one side and the terminal yards on the other, with factories on the Harding purchase alongside.

The policy of the company to help those who help themselves and the fact that a man owns a lot in Carnegie will show that he is deserving. The company will loan him the money to build a home on his lot, charging him 6 per cent interest. In no sense is the building company philanthropic. It has found that lots in Carnegie have doubled in price in the last year and considers it will have good security for its money, since Carnegie is to be the new steel plant city, and others are springing up on all sides. The street railway extension will run through its main business street and carry men to work in ten or twelve minutes, and affords convenient access to Duluth and Superior. The Belt line road runs through the center of the town and connects with all railroads entering both cities.

LOWER DECK OF BELT LINE BRIDGE CONNECTING CARNEGIE WITH THE STEEL PLANT.

TAKE CENSUS OF CHILDREN

State Law Requires House to House Enumeration During Summer.

Builders Protest That School Work Needed Is Not Advertised.

Duluth is to have a school census taken before the opening of school. The census will be made by house to house canvass by enumerators to be employed by the school board. Every child between the ages of 6 and 16 will be enrolled on this census, together with date of birth and the name and address of his parents or guardian.

As there are nearly 13,000 pupils in the public schools of Duluth and about 2,000 more in the parochial schools, this will mean the registration and counting of some 30,000 names and will be quite an undertaking. Just how the census will be taken is not definitely known as yet, and the matter was referred at last night's meeting to the committee on schools to work out a plan, but in view of the fact that the state law calls for an enumeration of all the children in the city between the ages mentioned, the records on file with the school board are insufficient and a house to house canvass will be taken. Last night it was intimated that the city would be divided into census districts corresponding with the school districts and an enumerator employed to handle each district. Clerk Bronson of the board put in a vigorous protest against forcing much of this work onto his office, as he said that at this time of year they were up to their ears in work without any addition.

Contractors Protest.

Director Cobb put in a big kick on behalf of the contractors of the city on the way the school board's bids were called for, after a letter from Director B. H. Ober of the American Heating company had been read in which Mr. Ober delicately hinted that everybody was not getting a square deal in this regard.

It appears that the bids for the work in question, vacation painting and plumbing in the school buildings, were called for without the authorization of the buildings and grounds committee, and while Engineer Larson is out of the city the conclusion the board reached last night was that Larson had sent out the call for bids to certain of the painting and plumbing firms in Duluth under the pressure of a necessity to get the work done. A number of bids were at the clerk's desk last night waiting to be opened, but in view of the protests made it was decided to return them if the bidders so desired, or at any rate to keep them unopened until a special meeting of the board on next Monday at 2 p. m. in President Magner's office, and to open them then. In the meantime notice of the call for bids will be published in the newspapers and sent to the Builders' Exchange to insure general publicity.

Director Cobb registered another kick on behalf of Duluth firms when the question of the advisability of paying a bill to a Fort Wayne electric company came up. The board was of the opinion that the charge was unjust, in that it called for payment for repairing machines installed by the company and guaranteed by them, and Mr. Cobb argued at length that if they had had a Duluth firm do the work the result would have been much better.

McLeod & Smith sent a communication to the board informing them of the necessity of completing the sewer connections at the Jerome Merritt school in the near future.

A bill from School District No. 1 for $1,025 for school service furnished to forty-three pupils living near Proctor, but within the limits of Duluth, was referred to the committee on schools for investigation as to its validity.

Applications were received from Misses E. M. Hart and W. S. Lynott for the position of school nurse. H. J. Gude petitioned for reappointment as truant officer, and Miss Nellie M. Stoughton for re-appointment as instructor to the teachers in play ground work, folk dancing, etc. Resignations from Nanna E. Crandall, domestic science teacher, and Alice Ebmer and Anita Anderson, teachers, were accepted.

The question of a new school site at Woodland was brought up and the building and grounds committee reported that they had an appointment to go to Woodland either today or Monday to select a site for a new school.

The committee on administration and finance reported the sale of the two houses purchased with the site for the Merritt school, one for $500 and the other for $414.

The meeting was very poorly attended, Directors, Magner, Cobb, Evered, Campbell and Crosby, only, being present.

Treasurer's Report.

A detailed statement of the treasurer's report, submitted by Director Cobb follows:

General Fund.

Receipts previously reported	$323,920.45	
June, advance on June apportionment	72,000.00	
June, sales and fines	1,541.37	
June balance of interest from bank	20.22	
		$399,492.04
Expenses previously reported	$386,908.23	
Expenses for June	66,557.34	
		453,465.57
Overdraft		$ 53,973.53

Building Fund.

Receipts previously reported	$207,558.85	
June advance on June apportionment	20,000.00	
Sale of houses at Merritt school	919.00	
		$228,477.85
Expenses previously reported	$280,348.59	
Expenses for June	12,425.70	
		292,774.29
Overdraft		$ 14,296.44

Sinking Fund.

Receipts previously reported	$133,786.89	
Expenses previously reported	43,025.17	
Expenses for June	3,386.82	
		46,411.99
Balance		$ 87,374.90
Overdrafts as above		68,269.97
Net balance		$ 19,104.93
Add outstanding checks		1,750.85
June 30, in American Exchange National bank		$ 20,855.78

To this amount must be added $100,000 which was turned over to Mr. Cobb by the county treasurer as part of the appropriation, making a total of $120,-855.78 in the bank.

SERVICES HELD FOR THE INDIANS

Large Gathering at Methodist Quarterly Conference at Sawyer.

Sawyer, Minn., July 8.—(Special to The Herald.)—Rev. E. K. Copper, superintendent of the Duluth district, accompanied by Rev. J. T. B. Smith of Sauk Center, arrived here and held the quarterly conference of the Methodist church. There was a large number of Indians present at the services. Dr. Copper presided at the business session and Rev. J. T. B. Smith preached the sermon. The church has been thoroughly renovated, a tower added, and living rooms built on to the church for a parsonage. About $500 has been spent on improvements, which makes this a fine Indian church.

The Indians told the preachers that the blueberries were ripening and that there would be a big crop. Indians are already picking the berries and expect to reap a rich harvest. Haying has begun and a call for Indians has been made for log driving at Kimberley.

Joseph Baptiste, an old Indian preacher, was present at the meetings. He is 75 years of age, and has been sick almost to death. He accepted Christianity some years ago, and preaches for the Methodists. Though sick, he said that on Sunday he would preach to the Indians in their own language.

Rev. Mr. Copper baptized an Indian child, using the beautiful ritual of the Methodist Episcopal church.

A Chippewa Indian, when asked why he had left the Chippewa River country to come and live at Fond du Lac reservation, said that he left because there were snakes, both blue and copperhead and rattlesnakes, on the Wisconsin reservation, but on Fond du Lac there were no snakes, but plenty of berries, hay and fish and work.

The White Earth Indians began their revival meetings at Duane Monday and many of the Indians are going there from Fond du Lac and Odanah, Wis.

DULUTH BOYS PREPARING FOR THEIR ANNUAL SUMMER OUTING AT DEERWOOD

WHAT TO DO BEFORE THE DOCTOR GETS THERE.

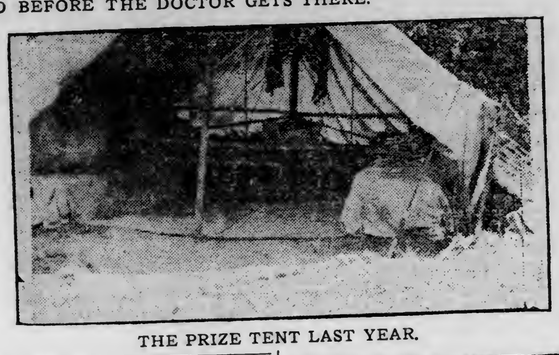

THE PRIZE TENT LAST YEAR.

THE SHOOT THE CHUTES.

Camp Miller, the boys' department summer vacation for boys, will open its fourteenth season July 31 and continue until Aug. 26.

Camp Miller has become a household word in many homes, and the hundreds of boys who have attended during the past years have nothing but words of praise for the good times they have had. The object of the camp is healthful recreation without temptation, a camp where the boys live close to nature, give themselves up to play, acquire skill in sports, eat plenty of wholesome food and sleep long hours, and are taught high ideals for their own lives.

Camp Miller is a place where boys of the restless age may live a happy, care-free, outdoor life, free from the artificialities and pernicious influences of just hanging around the city; a place where all the cravings of real boy life are satisfied; a place where constant association with agreeable companions and a healthy moral atmosphere make for noble manhood; a place where athletic sports harden the muscles, tan the skin, broaden the shoulders, brighten the eye, and send each lad back to his school or work, as brown as a berry and hard as nails.

Camp Miller is a camp of ideals, not a summer hotel, nor a supplanter of the home. The principal reason for its existence is to provide a safe place for parents to send their boys during the summer vacation, under every influence that will be helpful. The camp will be pitched on the banks of Serpent lake at Deerwood, Minn. A farmer in close proximity to the camp supplies all the milk, eggs, vegetables, etc. Immediately upon arrival at camp, boys are assigned to tents, and each group selects a camp name and yell. Seven boys and a leader will occupy a tent, which will be 12 by 14, of white duck. The daily program commences at 7 o'clock, when reveille is sounded and every boy appears in front of his tent door for setting up exercises. This is followed by a morning plunge at 7:30. The flag is raised and breakfast is served at 8 o'clock, with chapel at 8:30. Afterwards come camp duties, games, boating, rambles, nature study, etc., and the morning swim at 11 o'clock. The afternoon is devoted to athletic sports. At the 7:30 sounding of retreat and lowering of the flag each tent has its turn at raising and lowering the flag. At night the big bonfire is lighted, and this is one of the most enjoyable features of camp life. At 9:30 taps is sounded and lights go out for a good nine-hour sleep. The commissary tent is in charge of a competent chef and assistant, and the campers sit at small tables of twelve each. Swimming is given a large place at the camp, and every boy who goes is given the opportunity to learn. A branch of the volunteer life-saving corps is organized at camp, and a special patrol is on guard at all the swimming periods. Boys are allowed to go in at no other time and in no other place. All the leaders are present on these occasions.

A shoot-the-chute, rings, etc., add to the enjoyment of the swimming periods.

For the boys who like fishing, black bass, perch, croppies and pickerel are to be had. Several fishing expeditions are planned to nearby lakes, and on these little trips boys will have an opportunity to make their own camp and do their own cooking.

There will be a fleet of good rowboats and canoes, but no boy will be allowed to use the canoes until he has passed the swimming test and has permission from his parents. Instruction will be given in the proper use of boats and canoes. The minstrel show, entertainments, corn roasts, marshmallow roasts, ice cream socials, basket and baseball, athletics, quoits and a host of other things go to fill every minute of the time with healthful enjoyment.

Camp Miller Emblems.

In the headquarters tent will be found the camp library, phonograph, magazines and writing tablets. An athletic contest for younger and older boys is held each year, also an aquatic meet and prizes are awarded the winners. To win the Camp Miller emblem is the ambition of every camper. It is an emblem made in the colors of the camp with the letters C. M. on it, and it is an honor well worth working for. To win it a boy has to secure 300 points out of a possible 350. Points are given for the following: Swim, fifty yards, 2 points: swim, 100 yards, 2 points; win place in athletic contest, 5 points; pass first aid examination, 5; sleep out all night and put up temporary tent, 5; take part in entertainment, 5; take picture of animal, 5; name and identify ten trees, 5; identify twenty-five different kinds of flowers, 10; press and mount twenty-five different flowers, 10; mount five different kinds of butterflies, 5; tie ten different kinds of knots, 5; listen to story read and write up in your own words, 10; light a fire with one match, 5; identify five different birds, 5; punctuality at setting up exercises and retreat, 5; morning plunge (not a swim), 2; punctuality at breakfast, dinner and supper, 6; rank known, 15; punctuality at Bible study, 5; neat tent, 5; run 100 yards, 14 seconds, 3; over 14 years, 12.2-5 seconds; pull up ten times, 3; over 14 years, eight times; broad jump, six feet, 3; over 14, seven feet five inches; high jump, three feet, six inches, 3; over 14 years, four feet, 4 inches.

Special points are given from time to time for special things. Each night the record of the tent is given, and special honors are awarded the highest tent.

It is also an honor to win a place on the Camp Miller hall of fame. A vote is taken on the following things, and the hall of fame occupies a prominent place in the club room; most popular boy, best athlete, most courteous boy, camp humorist, most generous boy, brightest boy, boy with biggest pull, heavenly twins, boy who has done most for the camp, best natured boy, most popular song, best table manners, favorite game, neatest boy, hardluck boy, mascot.

The following prizes are awarded: Silver medal to the boy who wins the most points. He is voted the best all-round camper.

Camp Miller pennants to teh champion athlete and swimmer in both divisions, senior and junior.

Pins to the members of the prize tent.

Camp Miller pennant to the boy catching the largest fish.

Camp Miller pennant to the boy taking the best group of camp picures.

Pins to the ten that turns in the best string of cleaned fish.

Pennant to quoit champion, senior and junior.

Pennant to first boy learning to swim. Watch fob to the boy who learns to swim at camp and who makes the best progress while there.

Camp Miller is not a place simply to pass away the time. The day's program is well planned with healthful activities that have an educational as well as a pleasure value. Short courses are conducted in first aid to the injured, a boys' course, nature study, personal hygiene, lessons in life-saving and resusitating, a dark room and studies on how to develop and print pictures. A paper is published and edited by boys. There is a camp bank, and real checks will be used. The library will contain books of useful information about outdoor life. No boy can attend Camp Miller and not come back greatly benefited. Secretary Norman D. McLeod, who has had charge of Camp Miller for the past seven years, will be the director again this season. He will be assisted by Mr. Batchelor, physical director, and a number of older boys and young men who will act as leaders.

MOVEMENT FROM FARMS CONTINUES

Only 53.7 Per Cent of Population Now in Rural Territory.

Washington, July 8.—The people of the United States are steadily deserting the country and the farm for the turmoil and delights of the city and town, according to statistics made public by the census bureau. During the last ten years the percentage of people living in cities or other incorporated places of more than 2,500 inhabitants increased from 40.5 to 46.3 of the total. Twenty years ago only 36.1 per cent of the total population lived in such incorporated places.

In classifying the 1910 census returns, the bureau calls that portion of the population in incorporated cities or towns of 2,500 or more inhabitants urban, and the remainder rural. On this basis, in 1910, 42,623,383, or 46.3 per cent of the total, lived in urban territory and 49,349,833, or 53.7 per cent in rural territory.

MEXICAN STREET CAR STRIKE IS SETTLED.

City of Mexico, July 8.—Convinced that further opposition would be futile, the striking car men have accepted the terms proposed by the management Tuesday. For the first time in five days cars are running on all line and practically all the old men have returned to work.

The management granted most of the demands of the men, including an increase in wages, approximately 60 per cent of that asked.

The strike of workmen at the San Rafael paper mills also was settled, the management granting increases in wages.

COLORED HERO IS REWARDED

Pullman Porter Made Valet for Life to Railway President.

New York, July 8.—Because of his heroism in saving lives and helping the injured in a railroad wreck on the Minneapolis, St. Paul & Sault Ste. Marie railroad near Vergas, Minn., on June 2, "Dave" Mitchell, a negro Pullman car porter, has been awarded a life position as valet for Louis S. Berg, president of the New Orleans, Mobile & Chicago railroad, whose wife was killed and himself seriously injured in the accident.

At the time of the wreck Mr. Berg and his wife were aboard their private car, en route to Canada. Owing to a washout that destroyed a section of the track, the train was ditched and several of the cars were completely burned up before relief trains could reach the scene of the wreck. Mr. Berg maintains that but for the assistance of Mitchell, all, including himself, would have met the fate of Mrs. Berg, who was burned to death in the car.

Mitchell is an Alabama negro, and is upward of 30 years old. He arrived in New York several days ago, at the request of Mr. Berg, and entered upon his new duties immediately. Mr. Berg has been living at the Waldorf-Astoria here since the wreck, having been brought to New York to have his injuries attended to. He himself was badly hurt and has been confined to his bed for over a month.

JUNE BUILDING RECORDS GROW

Philadelphia Leads, Chicago Is Second, Cincinnati Third.

Chicago, July 8.—There is a marked increase in building operations throughout the country, the totals of the principal cities for June, showing an increase of 11 per cent.

Permits were taken out in 55 cities for the construction of 17,419 buildings, involving an expenditure of $60,825,919, according to official reports received by the construction news, compared with 16,811 buildings, involving a total investment of $54,565,506 for the same month last year, an increase of 608 buildings and $5,960,413 or 11 per cent. There were increases in 34 and decreases in 21 cities.

Philadelphia leads with 1,735 new buildings for the month, Chicago second with 1,081 and Cincinnati third with a total of 1,055.

THE PALM ROOM
At the SPALDING
MOST DELIGHTFUL AND LUXURIOUS RESTAURANT IN DULUTH.

NO FIELD DAY MEET

Many of Third Regiment Men Disappointed By the Decision.

Company C of Duluth and Company F of Eveleth Well Represented.

Camp Lakeview, Lake City, Minn., July 8.—(Special to The Herald.)—Company drills and battalion schools occupy the attention of the Third infantry in camp. The weather continues to be ideal with a cool lake breeze. The regiment expected to have hot oppressive weather the same as it had last year and as experienced by other troops this year, and the pleasant brand handed out is a agreeable surprise.

The morning and afternoon drills yesterday and today were devoted to manual of arms, school of the soldier, squad and section, bayonet exercises, extended order and firing exercises from small arms firing regulations. This afternoon the companies in addition will take up advance and rear guard and pitching shelter tent camp. Next week battalion and regimental drill and field maneuvers will be taken up. The total number of the regiment present in camp is 495 of a total strength of 705. Company C of Duluth and Company F of Eveleth tie for the largest companies. The attendance by companies is as follows: A, 47; B, 30; C, 53; D, 34; E, 41; F, 53; G, 43; H, 42; I, 47; M, 43; field staff band and hospital corps, 62.

The average attendance by company is a fraction of a man more than last year although the total strength is less as the regiment has but ten companies instead of twelve.

Tomorrow morning at 9:30 divine services will be held by the regimental chaplain, Rev. Will Emery of Amboy. The Third Infantry band will assist. The following is the program:

Overture—Sacred Fantasy "Providence" Third Infantry Band.
Hymn—"Great Gou of Nations"..... Regiment.
Apostles creed ..... Regiment.
Prayer ..... Chaplain.
Hymn—"Onward Christian Soldiers" Regiment.
Scripture .....
Sermon—"Blood, the Determinate Thing" ..... Chaplain Emery.
Hymn—"America" ..... Regiment.
Benediction .....

The camp so far has proved a very orderly one. The first infraction of military discipline occurred yesterday when two men of Company D were placed in the guard house for threatening a member of the guard and refusing to surrender to the guard. A field officer's court-martial has been ordered for this afternoon at 1:30 to consider the cases. The second officer in rank in the regiment acts on this court, who in the present instance, is Lieut. Col. F. E. Resche.

No Field Day Meet.

No field day meet will be held this year. As the time of the regiment in camp is so short, it was not considered possible to devote half a day to this event. Many of the men are disappointed as considerable interest was shown by some of the companies. Company F of Eveleth had planned on taking home the athletic honors again this year.

The work on the rifle range is going on as well as possible with the curtailed facilities on account of suspension of firing on the short range. The Third battalion will complete the 200, 200 and 500-yard ranges today. Next week the men will go back on the 600-yard range, timed fire and skirmish, and those that qualify as sharpshooters will shoot on the 800 and 1,000-yard targets for experts' decorations.

An order has been issued to station guards on station platforms to prevent any accident from passing trains.

Each one of the companies has had a tour of guard duty, and with Company H, the senior company of the regiment, which went on last night, a second tour will be started. After the roster has been gone through a second time, the guard will be mounted by details from each company as in previous years.

Capt. H. H. Neuenberg, Company H, was officer of the day last night with Lieutenants Heins and McCorquodale as officers of the guard. This morning Company A of Duluth mounted guard and Capt. K. A. Franklin served as officer of the day. Lieutenants Lee and Westberg were officers of the guard.

The company field music is being given daily practice under the direction of the regimental bugler, Principle Musician Fred Lowe of Duluth.

Band Concerts Popular.

The band concerts rendered every evening after evening guard mounting are proving very popular. Not only the men of the regiments are on hand, but many visitors from the city spend the evening in camp to witness the dress parade and enjoy the band concert. The audiences agree with the judges of the band competition in Minneapolis that the Third Regiment band is the best in the state.

The ceremonies last evening consisted of dress parade received by Lieut.-Col. F. E. Resche. The battalions were all commanded by captains, the majors being spectators of the ceremony. The First battalion was in charge of Capt. Franklin, the Second was commanded by Capt. Caswell and the Third was under Capt. Neunenberg.

The regimental commissary, Capt. R. R. Sigmund, reports that the appetites of the men are not as good as usual according to the quantity of rations issued. The commissary department supplies meat, bread, coffee, sugar, canned goods, and all the standard articles of issue. With the assistance of Lieut. O'Brien, who has been assigned to this department, several new regulations have been inaugurated when issue is made. Quartermaster sergeants only can draw the company rations and duplicate itemized memorandums are delivered at the time. This enables the company commander to keep an accurate check on goods supplied to the company.

Sunday is visitors' day and the number in camp will probably be greatly augumented. Many officers of the First infantry from the Twin Cities are expected at camp to observe the work of this regiment, and the wives and sweethearts of the men will take this opportunity of getting acquainted with camp life.

To Rochester, N. Y., and Return, $33.85,

Via the South Shore, for meeting of the Mystic Shrine. For particulars apply to A. J. Perrin, general agent, 430 West Superior street, Duluth, Minn.

CHICHESTER'S PILLS
THE DIAMOND BRAND.
Ladies! Ask your Druggist for Chi-ches-ter's Diamond Brand Pills in Red and Gold metallic boxes, sealed with Blue Ribbon. Take no other. Buy of your Druggist. Ask for CHI-CHES-TER DIAMOND BRAND PILLS, for 35 years known as Best, Safest, Always Reliable
SOLD BY DRUGGISTS EVERYWHERE.

THE CARE-FREE LATE MASTERS OF THE HOUSE

Cannon, Mann, Dalzell, Payne, Dwight, Hinds and Other Republicans Who Ruled the House of Representatives for Sixteen Years and Were Tormented By the Democrats All That Period Are Now Having a Lot of Fun Making Life Miserable for the Democrats—How Minority Leader Mann Worries the Life Out of the Democratic "Patronage Committee" — Reminding the Majority of That Dollar-a-Day Pension Bill—Sereno E. Paine's Interpretations of Democratic Tariff Bills, From the Minority Viewpoint—Ex-Whip Dwight Enjoying Himself at Baseball Games While His Successor Wrestles With His Old Job—Dalzell as a Leading Minority "Plotter."

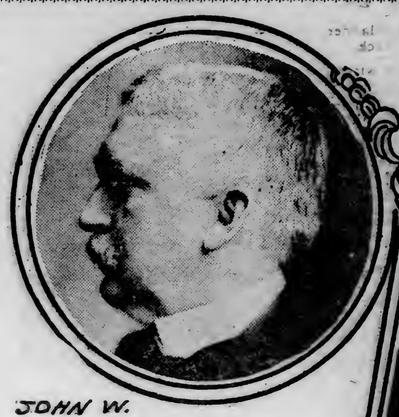

JOHN W. DWIGHT.

JAMES R. MANN

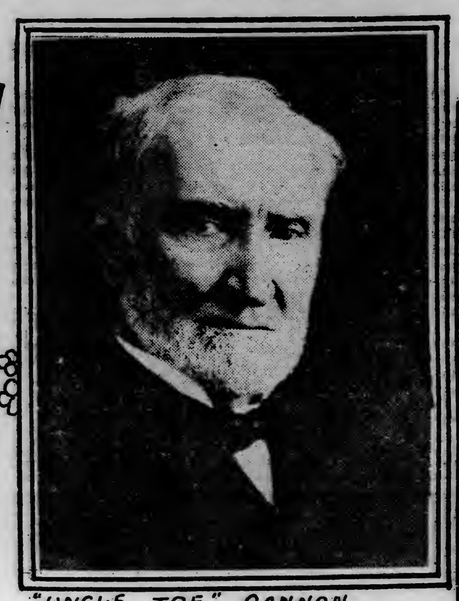

"UNCLE JOE" CANNON

PHOTO'S (COPYRIGHT, 1911 BY HARRIS AND EWING)

JOHN DALZELL

Written For The Herald By E. J. Edwards ("Holland.")

(Copyright, 1911, by E. J. Edwards.)

When the public schools of the country let loose in June their hordes of boys and girls on their summer vacations, no one community in this whole United States could boast of a happier lot of human beings than is that embracing the minority Republicans in the present national house of representatives. After having held the reins of power for sixteen consecutive years, the Republican "boys" of the house no longer carry the full responsibilities of statesmanship. They are as free from them as "young America" will be free all this summer from the responsibilities of school duties.

As a result of this situation, it naturally follows that such men as Former Speaker Joseph G. Cannon of Illinois, Sereno E. Payne of New York, John Dalzell of Pennsylvania, John W. Dwight of New York, Asher Hinds of Maine, James R. Mann of Illinois, and others upon whom much of the responsibility of a Republican house rested during those sixteen years, are like boys out of school. While they have not escaped the full responsibility of statesmanship, nevertheless, being in the minority, occasions are rare when they can actually exercise it to the full. One of their principal missions in life today is to make all the trouble they can for the Democratic majority. That is actual fun as compared to the situation they found themselves in for sixteen years when they had to take the jabs from the opposition all the time and the criticism of the country part of the time.

The minority in the house of representatives, whether Republican or Democratic, always has three kinds of duties to perform:

It must present adequately the views of the minority on all political questions and all questions of principle.

When the majority is split on any proposition the minority must be prepared to assume the responsibility and by combining with one side or the other of the majority, become actually responsible for the passage or defeat of legislation. This rarely happens when the majority is well organized.

It must at all times be ready to embarrass the majority.

Former Speaker Cannon once summed up the duties of the minority as follows:

"It is the duty of the minority to make the majority behave itself."

Unfortunately, to the majority is not committed the duty of making the minority behave itself, hence it is not unusual for a fighting minority to go to extremes in seeking to embarrass the majority. The extremes, of course, are rarely ever unseemly, but none the less effective. Practical jokes play a large part in the minority's program. A number of them have been played by the Republicans on the Democrats already in this session and they have been effective ones, too.

The Chief Teaser of the Democrats.

The minority leader for this congress is Representative James R. Mann of Chicago. Mr. Mann is one of the most practical statesmen in the business. By profession he is a lawyer, but his pet hobby, next to putting the Democrats in a hole, is that of raising flowers. Mr. Mann is one of the most versatile members of the house. He engineered the pure food bill to its passage, has been foremost in promoting legislation for the Panama canal, passed the railrod rate bill through the last congress despite the badly split-up condition of the Republican party in the house, has been a watchdog of the treasury," was a full-fledged lieutenant of the Cannon organization in the rules fight, and in this session has blossomed forth as a powerful tariff orator. During the latter years of the Cannon regime in the house, Mr. Mann was the one member who knew all about every bill that came up in that body. His "object" and "reserving the right to object" became a by-word among his colleagues. Undoubtedly, Mr. Mann is the best walking encyclopedia on all kinds of legislation in congress today. Needless to say, he acquired this knowledge by tireless application and by his ability to absorb and discourse cold, hard facts.

So often did Mr. Mann take the floor in the Cannon days that his remarks in the house for continued periods at time frequently reached the high average of three pages of the Congressional Record daily. A few years ago, after a particularly strenuous session of congress, Mr. Mann was a member of a party including Speaker Cannon and Vice President Sherman, which visited the Panama canal and came home by way of Porto Rico. Arriving at Ponce the distinguished party was met on the docks by a local reception committee, one of whom asked particularly to meet Mr. Mann. Upon being introduced to the Chicago congressman, he said:

"Mr. Mann, I am very glad indeed to meet you. I read all of your speeches in the last congress with a great deal of interest."

At this juncture, Mr. Sherman rushed forward and extended his hand to the native.

"You are the man I want to meet," he said. "If you have read all of Jim Mann's speeches in the last congress, you must have been the busiest man in this whole darned island."

Mr. Mann and the "Patronage Committee."

As against the Democrats, Mr. Mann has been having the time of his life since March 4. No longer being held responsible for anything in particular, except to see that his party and the principles it stands for shall come to worst of it, he has not been called upon to occupy the floor with the frequency that he did in the last session. As is well known, there are more than 20,000 separate bills and resolutions introduced in the house every congress. In the old days, the Republican rules committee, which was nothing more nor less than a political body, had to separate the wheat from the chaff and permit only such bills to be considered as they believed to be for the good of the country and incidentally the Republican party. Mr. Mann had a big hand in this job, although not a member of that committee, but the responsibility now lies on the Democrats, and he has more time to hunt for weak spots in their armor.

One of his chief diversions in this congress has been to worry the life out of the Democratic committee on accounts, which has come to be known as the "patronage committee." At the head of this committee is Representative James T. Lloyd of Missouri, chairman of the Democratic congressional committee. As is well known, the Democratic caucus decreed a reduction in the house payroll of $181,000 annually, based on the theory that previous Republican administrations of the house had been unduly extravagant. There is no question that the caucus exhibited good faith in this action and the dictum was accepted in good faith by the new Democratic members of the house, of whom there are a host as a result of the overwhelming Democratic victory last fall. But for some reason or other, the Democrats overlooked the fact that appropriations were made by the last Republican congress for the next fiscal year and that the only practical way in which the house payroll could be reduced would be by repealing the appropriation bills, or such part of them as were necessary, which carried the money for the offices the Democrats proposed to vacate. Consequently, when the committee on accounts came before the house with some high sounding resolutions to reduce the pay roll, Mr. Mann's opportunity for fun came. He pointed out with great gusto the dilemma in which the Democratic house found itself. He led the newly elected Democrats to the top of the high mountain and showed them the Democratic officers of the house burdened down with empty offices which merely awaited their beck and call. Inside of twenty-four hours, those innocent Democrats were besieging the "patronage committee" with demands for recognition and Chairman Lloyd almost wished he had never heard of economy.

Another practical joke that Mr. Mann "put over" on the "patronage committee" was on the bill introduced by Representative Victor L. Berger of Milwaukee, the lone Socialist of congress, providing that the automobile formerly used by Speaker Cannon should be turned over to the house committee on the District of Columbia for the use of that committee in attending to its business in Washington. It will be recalled that Speaker Champ Clark absolutely refused to use this automobile on the grounds that it was undemocratic, and since his induction into the office of speaker, the machine has been in storage. In some unaccountable manner, Mr. Mann was asked by the officers of the house where he thought that bill ought to be referred.

"To the committee on accounts, of course," said Mr. Mann.

When Mr. Lloyd saw that bill laid on his table, he picked up his hat, went home and packed his valise, and left for Missouri on the first vacation he has had in a long time.

That Dollar-a-Day Pension Bill.

There is pending in the house a bill introduced by Representative Anderson of Ohio, which proposes a $1-a-day pension for surviving Union soldiers of the Civil war. Such legislation was proposed before the last Republican congress by a Democrat, Ge... Isaac Sherwood of Ohio, but the Republicans refused to consider it and the Democrats howled generously because of the refusal. Now that the Democrats are responsible, Mr. Mann, aided by Mr. Cannon, is making life miserable for them over the bill. Thus far, the Democrats have refused to meet on a calendar Monday, when the bill could be considered. Whenever a calendar Monday, which occurs on the first and third Mondays of each month, comes around, Mr. Mann attempts to help Mr. Anderson force the house to meet and consider his legislation. On June 2, Mr. Mann so disturbed the Democrats that Majority Leader Underwood of Alabama had to take the floor and explain that the Democratic caucus had outlined the legislative program for this session of the house and had not included a pension bill in it. He accused Mr. Mann of trying "to play horse with the Democrats," which was literally true. Nobody enjoyed the scolding any more than Mr. Mann, although his Republican colleagues laughed loudly at the predicament the Democrats were in. Later, Speaker Clark had to bring the gavel down on Mr. Cannon, who had butted in with a few well-directed jabs under the Democratic ribs.

On a recent pleasure trip of a number of congressmen to Fortress Monroe, in which Mr. Mann and Mr. Cannon participated, it was proposed that a visit be made to the "plotting room," which is used in calculating the angles of fire necessary to hit a battleship with a shell from a 12-inch gun at any point in Hampton Roads. Mr. Mann invited Representative Garner of Texas, the Democratic whip, to join the expedition.

"Not for me," replied Garner. "I came down here for a vacation, and in doing so I got away from a lot of 'plotting rooms' around the capitol."

There is no question in the world that Mr. Mann is an adept as a trouble maker, and for that reason he is making a success of his job as minority leader.

Chipper "Uncle Joe" Cannon.

Former Speaker Cannon has not felt so care free and happy in years as he does right now as a high private in the Republican ranks. Not only was he speaker of the house for eight years and thereby made the butt of all the criticism directed against the conduct of business in the house, but for seven years, previous to his first election as speaker, he was chairman of the house committee on appropriations, which is one of the most arduous tasks in any legislative body. When the Democrats captured the present congress, Mr. Cannon made up his mind that he was going to have a real rest. Consequently, despite his 75 years of age, he is getting fat, his cheeks are rosy, his blue eyes unusually clear, and he is as chipper as a boy.

Speaking of his long experience at the head and front of things in the house, Mr. Cannon recently said:

"A fellow gets tired of playing mean man all the time. It is an irksome job, but somebody has got to do it. Now, I can whip in when I want to, say what I please, and what I say and do is the expression of only one mere member of the house."

Under the Cannon regime in the house, the responsibility was largely vested in the committee on rules, of which the speaker himself was a member. As already explained, the rules committee was in effect a political committee. In view of the tremendous grist of legislation constantly before it, it was not so much a question what the leaders wanted to do, as what they felt they were compelled to do in the interest of the country and of the party. In addition, the speaker and the committee were constantly embarrassed by members who were begging that this or that bill should not be allowed to come to a vote. The most frequent excuse given by them was that they had committed themselves on both sides of it and did not dare vote at all. The result was that the speaker himself had to take the blame and in this respect Mr. Cannon undoubtedly received a good deal more blame as speaker than he ever deserved.

Cannon Jabs at the Majority.

Several times during this session Mr. Cannon has vigorously defended his actions when speaker, and he has been one of the main "plotters" against the Democrats. In a recent speech chiding the Democrats for their backwardness in bringing up their dollar-a-day pension, Mr. Cannon said some of the Democrats in the present house had come into his district and grilled him good for having put his "autocratic foot on that legislation."

"And say," he added, "I have some of you in my mind's eye, and some of you in my eye right now. Were you deceiving the people then or are you going back upon your promise now?"

When he was assured by Representative Anderson of Ohio that the Democrats would act on the legislation some time later in the session, Mr. Cannon said:

"If you're going to do it, then my remarks do not amount to anything. It reminds of a boy I once met when I was in a campaign. I stayed a night with a farmer. He had a beautiful farm, and we were looking over it the next morning and finally I said to him:

"'I have a farm down in Vermillion county; come down and see me and we will go out and look it over; bring this boy and bring the wife. I have a pony that I will give to this boy.'

"The boy began to pull at the father's coattail. Finally the father said to him:

"'What is it, Chan?'

"The boy replied: "'Father, ask the gentleman when.'"

The dollar-a-day pension bill is one of Mr. Cannon's pet methods of getting the Democrats "riled." He also takes a great deal of delight in ridiculing the Democrats for their subjection to caucus rule. Nevertheless, as is generally known, he firmly believes in majority rule and also in the organization of a militant minority. When he first became speaker of the house, the allegation was generally made that his predecessor had weakened the minority by picking out members of it for choice committee assignments upon whom they could depend in an emergency. Mr. Cannon sent for Minority Leader John Sharp Williams, now senator from Mississippi, and said to him, in substance:

"I belive it is the duty of the minority to put the majority on its good behavior, and to make it stay on the floor and face the music. I do not want it said that I ever tried to bribe the minority to do otherwise, and for that reason, I want you, John, to take the responsibility of making the minority assignments. I make only one condition, namely, that you shall do nothing I would do myself."

Dalzell's Courageous Fight.

John Dalzell of Pennsylvania, is a name synonymous with stand-pattism on a high protective tariff. Notwithstanding the fact that the Democrats are now assailing the pet hobby of his legislative career, Mr. Dalzell is having as much fun as any other Republican leader in tearing into their tariff proposals.

The fact that tariff legislation is now before the house recalls to mind the tariff legislation of the Republican congress when the Payne law was passed in which Mr. Dalzell gave evidence of his nerve by one of the most heroic fights over a rule ever pulled off in the house.

It was necessary that the rules committee should bring in a rule clipping the claws of the Democrats with respect to consideration and amendment, and especially was it necessary in view of the fact a number of Republican insurgents were inclined to join with the Democrats in fighting a number of the proposals of the tariff bill. At that time, it was not an infrequent occurrence that these insurgents held the balance of power, and they were extremely anxious to reserve to the whole house the right of amendment at all times. The rules committee itself was their particular object of attack.

On the Saturday night before the rule was brought in, Mr. Dalzell's wife suffered a stroke of paralysis. Mr. Dalzell never left her bedside that night, all day Sunday, and Sunday night. On Sunday, Speaker Cannon himself was taken sick and called a doctor for the first time in his life after having told the doctor that he would agree to stay home on Sunday, but must be got ready for a twelve-hour session for the house on Monday. Under these conditions, Mr. Dalzell telephoned Mr. Cannon and asked him if it would be possible to relieve him of the rules fight on the following day. Mr. Cannon replied that he did not see how that could possibly be done, as Mr. Dalzell was the only man on the Republican side capable of leading such a fight.

Monday morning found Mr. Dalzell in his seat. He was worn and wasted and on the verge of a nervous breakdown as a result of his worry at home. In the speaker's room an attendant sat constantly by the side of a telephone and every fifteen minutes sent to Mr. Dalzell's seat the report of the physician at Mrs. Dalzell's bedside. Throughout that entire day Mr. Dalzell battled against the discordant elements in the house and eventually won his fight. His wife's subsequent death and the strain to which he had been subjected seemed temporarily to have made inroads on the proverbial "Dalzell nerve," but in the congress Mr. Dalzell is his old self again, and, with Mr. Mann and Mr. Cannon and other leaders, is making no end of trouble for the Democrats.

Dalzell's Lone Legislative Joke.

The only joke Mr. Dalzell was ever known to perpetrate in his legislative career occurred at the time of the last yellow fever outbreak in Louisiana. As is well known, practically all of the Southern Democrats are state's rights men, and object to federal interference in local affairs. The entire state of Mississippi was practically dependent on New Orleans as a port of entry. Fearing the effect of quarantine on the commerce of his state, Minority Leader Williams introduced a bill in the house extending the authority of the public health and marine hospital service so as to cope with the emergency. The bill met with little favor among other Southern Democrats for the reason that practically all of them lived in states which had ports of their own. Mr. Williams finally concluded to ask the rules committee to help him get his bill considered, he himself being a member of the committee. He appealed to Mr. Cannon, who expressed the opinion that the mere consideration of the bill might allay the excitement occasioned by the yellow fever outbreak, and thereby go far toward preventing a general panic. Representatives Dalzell and Grosvenor of Ohio, the other Republican members of the rules committee, fell in with the suggestion, the committee met, and reported out the bill. Representative Dearmond of Missouri opposed it. As the meeting broke up, Mr. Dalzell, who had been in the habit of presenting rules on behalf of the majority of the house, handed the rule to Mr. Williams and told him to bring it up. Mr. Williams protested, but Mr. Dalzell insisted and Mr. Williams kept the rule.

The rule came up in the house the following morning, being sponsored by a speech from Mr. Williams in true Dalzellesque style. He was clear and concise in his language, brief in his remarks, and displayed just a touch of arrogance which always characterized Mr. Dalzell's presentation of rules. Of course, Mr. Dalzell was committed to support the rule, but when he got up in his seat, he began, as had been Mr. Williams' wont, in criticising rules brought in by him, by calling it:

"Another offensive rule which constituted an outrage on the house and the party."

Mr. Williams jumped to his feet as though he had been shot out of a gun. Before he could say anything, however, Mr. Dalzell added:

"Nevertheless, I am in favor of this rule."

Mr. Williams dropped back into his chair as limp as a rag and the whole house had a good laugh at his expense.

In this congress, Mr. Dalzell has been one of the main Republican strategists behind his party's oratorical guns in the tariff debate. He is usually reserved as one of the last speakers and his analysis of a Democratic tariff bill always brings joy to a Republican mind. While admittedly one of the able Republican "plotters," his specialty is rules and the tariff.

ASHER HINDS

Sereno E. Payne's Pleasant Task.

Another Republican leader who is a power in his party councils, both in the offensive and defensive, is Representative Sereno E. Payne of New York. Mr. Payne is the author of the Payne tariff law and one of the best posted men in either house of congress on tariff matters. By many, he is regarded as even a greater authority than Mr. Dalzell, who represents the banner protective tariff district of the country, Pittsburg. Mr. Payne's special duty in this session of congress has been to await the explanation of the tariff bills proposed by Representative Underwood from the Democratic ways and means committee and then to tell the house what they mean from a Republican point of view. Recently, Mr. Payne suffered an irreparable affliction in the loss of his devoted wife, and hence has not been as prominent in house affairs this session as formerly. In the debate on the Democratic wool schedule, however, Mr. Payne again demonstrated his old time effectiveness and showed himself a master of detail. Like Mr. Dalzell, he specializes particularly on the tariff.

Baseball Instead of Constant Worry.

Next to Mr. Cannon, the man who had the meanest job in the house in the last congress was Representative John W. Dwight of New York, the Republican "whip." With the Republican party in the last congress split to pieces, Mr. Dwight had the nasty job of not only trying to keep a quorum on hand, but of ascertaining the sentiments of Republicans on this and that piece of legislation with a view to bringing it up for consideration. It is the invariable history of the house that after a landslide, such as was enjoyed by the Democrats last fall, it is a most difficult matter to keep the previous majority party on the job. Mr. Dwight made a practice almost every day of the last session of calling a quorum of the house to make certain that the Republicans were on hand, for

SERENO E. PAYNE.

no congressman can stand the repeated publication of his absence in the Record. He worked early and late and got no thanks for it either. This session all Mr. Dwight has to do is to find out when a vote is going to be taken and have his Republican colleagues on hand to register their vote in opposition to the responsible majority. Between times he can go riding in his automobile or attend a ball game. Instead of sending the sergeant-at-arms to the ball game to bring in Democratic absentees, Mr. Dwight can now calmly await a visit from a Democratic sergeant-at-arms who is looking for Republican absentees. He would not always find Mr. Dwight present, but wherever he is, Mr. Dwight does not have to worry as he did three short months ago.

Representative Asher C. Hinds of Maine is another Republican who has time to devote to his personal affairs instead of worrying day and night to keep the old Republican ship on an even keel. This is Mr. Hinds' first session as a member of the house, but for many years previous he was parliamentarian of the house, and as such not only had to remain in the house throughout the entire daily sessions, interpreting the rules, but had to refer all bills to their proper committees, and sometimes worked at nights digging up precedents for some Republican parliamentary plot then incubating. Now he is merely a congressman on the minority side, and Charles Crisp, a son of Former Speaker Crisp, is wrestling with his old job. The relations between the two are extremely cordial, and not infrequently Mr. Crisp asks Mr. Hinds' advice on matters which reach him for a decision.

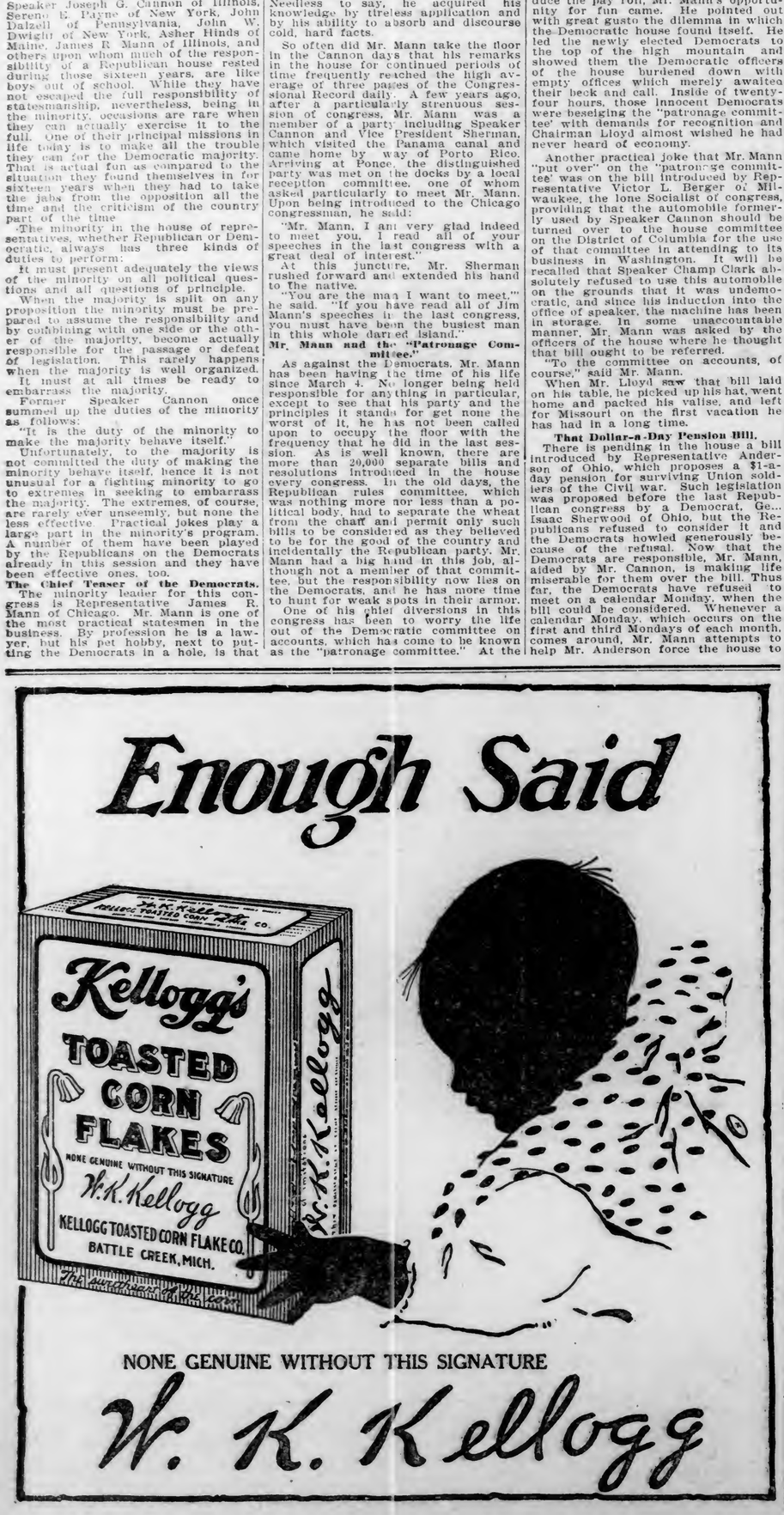

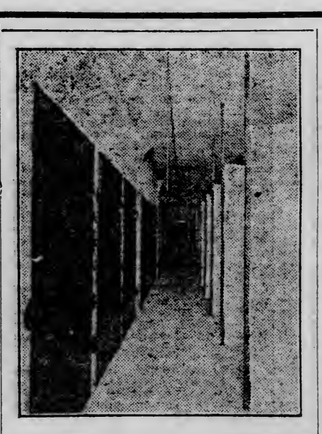

FURNITURE STORAGE

DULUTH VAN AND STORAGE CO.

An Aisle in Our Fireproof Warehouse

PRINTING

That Satisfies All Our Customers. Are You One of Them?

MERRITT & HECTOR,

PRINTERS AND BINDERS.

Rush Orders a Pleasure. 112 West First Street.

DEFECTIVE PAGE

BIG MONTHLY PAYROLL OF THE ANACONDA COMPANY

Fully $1,500,000 Paid Out Monthly to Its Miners in Butte.

Strike of Ore on Ophir Richer Than First Reported.

Butte, Mont., July 8.—(Special to The Herald.)—Some idea of the immense amount of work carried on by the Anaconda Copper Mining company and the amount of money required each month to pay the employes may be gained from the fact that at the present time there are slightly over 12,000 men on the payroll in the various departments of the company's works in the state, of whom nearly 6,000 are working in this city. When it is considered that a curtailment in the copper production of 15 per cent is in force and that necessarily other departments of the company, such as the lumber, coal and smelters, must also curtail work, the number of men employed is surprisingly large. The miners are paid $3.50 a day, but there are possibly at least 2,000 included in the 12,000 who receive considerably over that amount, and it is quite a conservative estimate to say that the men altogether will average $3.75 a day, so it will be seen that the amount of money required each month to pay off the employes nearly reaches $1,500,000 a month. This large sum of money put in circulation by one concern alone each month accounts for the fact generally known from the Atlantic to the Pacific, that Butte is always in a prosperous condition and that, as has been the case in years past, when other cities of the West have been paying in scrip the banks and business houses of the city have been handing out the cash, dollar for dollar, to meet all requirements. That such a condition of affairs will continue for many, many years to come, there is no question, as the copper mines are continuing to improve and get richer at depth and experts have frequently declared that the mines are good for at least the next hundred years.

Butte Central.

The recent strike of ore on the 300-foot level of the Ophir mine of the Butte Central Copper company turns out to be even richer than at first reported. An assay of a recent piece of ore taken from a pile hoisted to the surface shows 260 ounces of silver and $7.50 in gold to the ton. The vein has widened out to about four feet. Sinking the shaft to a depth of 1,000 feet has been resumed and will be completed in about two months.

A Test Shipment.

A carload of ore has been shipped from the Moulton mine to Salt Lake for treatment in an effort to ascertain if there is a process in use in that city which can successfully remove the large quantity of iron from the zinc. The ore shipped runs 33 per cent zinc and if the iron can be successfully separated from the zinc the Moulton will be operated as a zinc proposition. The property belongs to Former United States Senator W. A. Clark, and previous to the silver slump upwards of twelve years ago it was operated on a paying basis as a silver mine. When the slump occurred the property was closed down and not opened again until a few months ago, when Mr. Clark, after having secured favorable rates for the treatment of silver ore, decided to resume work. Now that the mine promises rich in zinc it will be operated if the ore can be treated in Salt Lake.

Black Friday.

A report comes from the Radersburg district of a rich strike in the Black Friday mine, principally owned by Cincinnati and New York captalists. At a point 120 feet from the shaft on the 700-foot level a body of ore two feet wide, assaying $300 to the ton, was encountered. In the Mohawk mine, which adjoins the Black Friday, four feet of $20 ore has been encountered in an old shaft.

Tuolumne.

The Tuolumne company has discontinued sinking until the new surface plant is in operation and as a consequence is in a position to increase its output to about 200 tons a day. It was found next to impossible to continue shaft sinking, ore hoisting and development, all with the present equipment, so the shaft sinking was stopped and the output increased. As soon as the Butte, Anaconda & Pacific railway completes the track laying from the mine to the junction point, the Tuolumne ore will be loaded on cars at the mine and thus a saving of 60 cent a ton made, the amount paid per ton for hauling the ore by team from the mine to the railway. At the present rate of production this means a saving to the Tuolumne company of somewhere around $15,000 a year and when the company this fall increases its production to twice the present output the saving will form a large item in the reduction of expenses. There is no idea of increasing the dividend this year, as the earnings will all be required to meet the present dividends of 15 cent and pay for the new equipment.

A Taxation Question.

The question is soon to be fought out in the courts as to whether a mining company can legally take from its earnings the money to pay for a new property and deduct the same from the amount of net earnings returned to the assessor for taxation purposes. The case arises over the North Butte a few years ago making a return of its net earnings and informing the assessor that in addition it earned during the year $1,640,000 which it paid for new property. The assessor claims that this is not correct and levied the assessment on the company with the amount paid for the property added. The company refused to pay only on the net earnings as contained in the statement, the taxes amounting to $32,340, the balance sought to recover being $20,370. It is contended by the authorities that the company had no right under the law to purchase new property and deduct the amount from the taxable net earnings.

Pilot Butte.

Work has been started at the Pilot Butte mine and after the water has all been removed from the shaft sinking will be commenced. Crosscutting from the 1,200 foot level of the Black Rock mine of the Butte & Superior to the Pilot ground is progressing favorably.

Mining Reports Filed.

The East Copper Mining company has filed its report to the assessor for taxation purposes, showing the operations for the year ending May 31. The net proceeds are reported as $118,986.84. The ore mined was 89,888 tons; value per ton, $15.31; gross value, $1,376,253.94; cost per ton for mining, $3.79; total cost of mining, $340,400.59; cost per ton for treatment, $5.33; total cost of treatment, $478,829.50; smelter deductions, $184,202.19; paid for freight, selling, etc., $226,983.87; cost of improvements, $26,850.95.

The Butte & Superior company shows net proceeds of $3,722.26. There were 131,038 tons of ore mined, the yield per ton being $5.26. The cost of mining per ton was $2.50 and the cost of reduction per ton, $1.65.

The Butte-Alex Scott during the six months it was in operation showed a loss of $2,818.89. The previous six months extensive development work was carried on there being paid for labor and supplies $105,097.07. During the last six months during active mining operations there 107,358 tons of ore extracted, yielding per ton $15.28.

There was a report filed by the Butte Balaklava company, but the assessor declined to accept it and ordered that a new one be prepared at once, giving as his reason that there must be some inaccuracies in it. The report showed that there has been a loss in operations of over $8,000. The mine has been idle for several months, but according to reports the shaft has been repaired down to the 1,400 foot level and mining will be resumed in a short time on ground which is not in litigation with the Anaconda company.

Chinese Mining Visitor.

The supervisor of mining and smelting for the Chinese government is in this district looking over the mining properties and the Washoe smelter, having been sent to America to investigate into mining conditions and the treatment of ore. He says that his government proposes to develop the mines of the country and to erect a large, modern smelter and it is for that purpose that he intends to spend the next ten days or more in Anaconda closely examining all the departments of the Washoe smelter.

STRIKES START BIG STAMPEDES

Good News Bay and Ruby Latest Sensations in Alaska.

Seattle, Wash., July 8.—Good News Bay and Ruby are the last sensations in the north. In both places gold had been found in limited quantities several years ago, but this spring strikes were made that have started the biggest stampedes since the discovery of Iditarod. A cable dispatch from Nome early in the week says news of a placer strike at Good News Bay, which lies just south of the mouth of the Kuskokwim river, has sent several hundred prospectors from Iditarod and nearly as many from Nome to the new diggings. Whether it is track or creek diggings the dispatch did not say. The region, however, is accesible, as it can be reached by steamers of the newly established Kuskokwim line.

Ruby City has grown to a tent town of 500 persons in three weeks. Ruby Creek is a very short stream coming into the Yukon from the left or south thirty miles below Fort Gibbon. It is near the mouth of Ruby that Ruby City has sprung up and the new strikes that brought the camp into existence are on some creeks which head only a few miles away over the Ruby Creek divide and flow into the Salatna. Frank Manley and Tom Aiken of Tanana and Iditarod have already taken options on the claims which make the best showing, and T. M. Cunningham, representing unknown capital, has optioned Discovery and some adjoining properties on Long Creek for $200,000. Both Aiken and Cunningham will prospect with drills, which will quickly prove the value of the ground and the face of the camp. Bedrock, so far uncovered, is very rich. The camp is accessible the year round and has telegraphic communication with the world. The scene of these strikes has been the tracks and streams of Good News Bay.

A concentrator is under construction at the Seattle-Alaska mine on Latouche island. It will be used to concentrate some 9 per cent copper ore developed there.

Cliff mine at Valdez has operated now about one year counting out lost time during the winter. The three-stamp mill was installed and the mine started at a cost of $25,000 to the lessees operating. Up to June 1 the total dividends paid were $160,000 and the property is now so far developed that additional mill facilities will be required to keep production in pace with development. On the showing made and the ore blocked out it is the bonanza property of the north.

GIROUX SOON READY TO SHIP

Ore That Will Go Better Than 10 Per Cent Copper.

The New York Mining Age says: Those who have been watching the operating developments of the Giroux Consolidated Mines company in Nevada for the past two years are informed by what look to be apparently reliable sources that developments of the greatest importance are now pending at this property. The workings, so it seems at the 1,200-foot point of the Alpha shaft, have practically joined the old workings, and the newer work should add considerably to the reserves of the high-grade ore which were proven up several years ago by the striking of high-grade oxidized ore in the Alpha workings.

The new ore which was encountered in June is an entirely new ore body on that level, although in all probability it is a continuation on the dip of the ore which lies to the northward of the Alpha shaft on the tenth level, where high-grade oxide ores were encountered. The new ore is said to be ten feet in width, and to average over this distance 8 to 10 per cent copper. It is the intention of the management to at once commence the developments of the ore body struck south of the Alpha shaft a few weeks ago. Drifts will be run both east and west from the crosscut, and the ore taken out in development will be hoisted, loaded into railroad cars and forwarded to the smelter at Tooele, Utah, for treatment.

The extent of this newly discovered ore body cannot be told until after considerable work has been done, but this will be prosecuted as rapidly as possible. The cross-cut on the 1,400-foot level is progressing rapidly, and is now 420 feet, and progressing at the rate of five feet per day. It is expected that the first lead of ore will be struck within 250 feet, judging from the dip of the lead on the level above. The mine is now making only 450 gallons of water per minute, but this will probably be increased slightly as the crosscut progresses.

Honest Medicines Versus Fakes.

President Taft's recent message suggesting an amendment to the pure food and drugs law in its relation to prepared medicines, does not refer to such standard medicines as Foley's Honey and Tar Compound and Foley Kidney Pills, both of which are true medicines carefully compounded of ingredients whose medicinal qualities are recognized by the medical profession itself as the best known remedial agents for the diseases they are intended to counteract. For over three decades Foley's Honey and Tar Compound has been a standard remedy for coughs, colds and affections of the throat, chest and lungs for children and for grown persons, and it retains today its pre-eminence above all other preparations of its kind. Foley Kidney Pills are equally effective and meritorious. Sold by all druggists.

DIFFERENT DECISIONS

By Federal and State Courts on Calumet & Hecla Merger.

New Baltic Company Is Opening Excellent Copper Ground.

Houghton, Mich., July 8.—(Special to The Herald.)—The supreme court of the state of Michigan has ordered a rehearing in the case of Chadbourne vs. Calumet & Hecla Mining company, recently decided in favor of the defendants by Judge Streeter in the circuit court for this district, and in which plaintiff sought to prevent the proposed merger of the Ahmeek Mining company with the Calumet & Hecla and other companies. The order of the supreme court restrains the defendants from carrying its consolidation plans into effect, and orders Judge Streeter of the circuit court to show cause why the injunction sought in his court should not be granted. The hearing is set for July 18. A similar suit brought by G. M. Hyman in the federal circuit court for the Eastern district of Michigan was recently decided in favor of the Calumet & Hecla Mining company. In this suit G. M. Hymans sought to prevent the inclusion of the Osceola Mining company in the proposed Calumet & Hecla consolidation.

St. Louis.

The St. Louis Copper company has received its development machinery including a 12-drill air compressor, a steam hoist good for about 2,500 feet depth, and two large locomotive fire box steam boilers. The hoist house and boiler plant will be of wood construction on concrete foundations and are rapidly nearing completion. All new construction is of a permanent character. The new three compartment shaft is sinking in solid ground and has attained a depth of about thirty-five feet. The ground under development is an unidentified lode lying in the approximate horizon of the Baltic lode. Drill borings previously made disclosed a very good showing of copper in this formation at this point.

New Baltic.

The New Baltic Copper company is opening excellent copper ground in the horizon of the Baltic lode. Development is by drifts and cross-cuts at the 360-foot level. A limited amount of drifting was also done on the 210-foot level, but here results proved rather discouraging. The ground was much broken and carried nothing approaching commercial value. The character of the ground opened on the lower level is not entirely different but is less disturbed and in this condition found well charged with copper. The drift is pointed for the point from which a very rich core of copper rock was taken in the exploratory campaign of a year ago. It has attained a length of about forty feet and for the greater part is in copper ground of commercial grade.

Cliff.

The Cliff Mining company has temporarily suspended shaft work and is centering all activity in an investigation of the formation by means of underground openings. Results to date are not of a positive nature, but may be expected to show better with greater depth, a condition promised in the showing obtained in the drill holes previously put down. The shaft is around 160 feet deep. Equipment consists of all necessary development machinery, including steam hoist and air compressor.

Michigan.

The Michigan Copper Mining company is doing nothing toward the development of its property and there is little likelihood that work will be resumed without there be material improvement in the metal market. The mine has been turned over to leasers who are working over the ground tributary to the "A" shaft on a royalty basis. Their operations are resulting in the production of a small amount of mass and heavy copper with some profit to themselves and the company.

South Lake.

The South Lake Mining company is installing development machinery preparatory to shaft sinking. It will be necessary to determine the contour of the rock ledge and this will be done with the aid of sand pipes, not a difficult task and one that will consume little time so that actual shaft work may be expected to be in progress by the end of the present month. The site selected for the shaft is 400 to 500 feet distant from the several copper bearing lodes, a rather unusual situation but made so by the very heavy overburden overlying the several horizons in which the copper deposits in this acreage occur. This is as much as 300 feet thick in places. At the point where the shaft will go down it is but little over 35 feet thick.

Adventure.

The Adventure Consolidated Copper company has intersected the No. 1 Adventure lode in the crosscut west on the 1028 foot level of the new No. 6 shaft. The character of the ground at this point has not been officially reported, but from outside sources is stated to be similar to that exposed in the shaft higher up. At that point a very fair showing of copper was observed. A second copper bearing lode cut in the shaft at about 1,050 feet depth will be given attention through a crosscut east from the 1,028 level. The shaft has been sunk to about 1,500 feet depth and in its downward course is expected to cut two other copper bearing lodes previously disclosed in diamond drilling. The management of the property is identical with that of the Quincy Mining company.

LOW GRADE MINE YIELDS PROFITS

Good Returns at New Portland Mill at Cripple Creek.

Cripple Creek, Colo., July 8.—The New Portland mill is treating 10,000 tons of ore, returning $3.50 a ton and is realizing at least $1 a ton profit. Thus one half of the company's dividend, amounting to $60,000 every quarter, is derived from the low grade mine or dump ores. An equal tonnage of $20 ore is being treated monthly at the chlorination or old Portland mill at Colorado City. The New Portland is operated by twelve men for three eight-hour shifts, being practically automatic. About 40 per cent of the gold values are saved in the Wilfley tables concentrates, while 53 per cent of the values is caught in secondary treatment. The concentrates are shipped to the Portland plant at Colorado City along with the $20 ore from the mine.

The El Paso Consolidated Gold Mining company disbursed a dividend of 1 cent a share, June 30. The amount, $24,500, brings the company's total to $1,488,045.

The Wild Horse cyanide mill located on Bull Hill will be remodeled and practically rebuilt by the United Gold Mines company, owners. This is the original cyanide mill of the camp and has run for twelve years on Wild Horse mine low grade oxidized ore.

The Anaconda cyanide mill on Gold Hill has been restarted. Ore from the Morning Glory mine is being transported in an aerial tramway.

The Prince Albert mine on Beacon Hill, has struck ore in a phonolitic formation carrying $157.60 a ton values. Some samples are rich in free gold. The vein is four feet wide, with values uniform across it.

As the water recedes from the lower workings several big Cripple Creek mines will be deepened. The Roosevelt tunnel while making deeper mining possible, has unwatered levels and drifts in which vast wealth had been abandoned because of flooding. These reserves are now greatly increasing the camp's product.

MINING IN THE BLACK HILLS

New Reliance Campany Resumes Operations on Annie Creek.

Deadwood, S. D., July 8.—After several months repairing and renovating the reorganized company now known as the New Reliance Gold Mining company has recommenced operations at the head of Annie Creek and is in a position to make a steady run. The principal changes in the mill were the replacing of the Huntington mills with stamps and the tailings will be taken out dry to avoid the slimes contingency that was costly to the old company.

The mining companies that are at present shipping to Colorado are only waiting until the Galena smelter is completed to cease the outside shipments. Not only will they save in the ordinary shipment charges, but in a new tax that the railroads have just imposed. Switching charges of 20 cents a ton at Denver, added to the hauling, adds from $6 to $10 a car, a considerable figure in low grade ore.

Negotiations are pending for the lease of the Golden Slipper and Summit properties near Hill City to Eastern men.

The Bear Lodge district, northwest of here, is beginning to show results. Chief among the properties is the Warren Peak company. Manager Gen. Bock is is making good progress with the machinery recently purchased and the air compressors are now ready for the drills to be used in the big tunnel. Ten vats have been shipped. These vats will hold 150 tons each and are adaptable for cyanide purposes. The excavation for the stamp mill is nearly completed.

The Hutchings Consolidated is renewing work and has called for bids to sink its shaft 100 feet. It is building a new shaft house and installing machinery.

In the Hill City district the Forest City claim is improving with development. The shaft is now down sixty-three feet and work in this direction has been temporarily stopped by the water. The drifts being run north and south are exposing some good looking ore, similar in character to the original ore found in the earlier work on the property.

Those Who Take Foley Kidney Pills For their kidney and bladder ailments, and for annoying urinary irregularities are always grateful both for the quick and permanent relief they afford, and for their tonic and strengthening effect as well. Try Foley Kidney Pills. For sale by all druggists.

D. S. S. & A. RY., EXCURSION BULLETIN

DETROIT, TOLEDO, CLEVELAND,

BUFFALO—Popular Week-end Excursions by Rail and Lake, connecting with D. & C. steamers leaving St. Ignace 2:00 P. M., every Saturday during June and July. Limit Sept. 15th.

MONTREAL, QUEBEC, OTTAWA,

NEW YORK, BOSTON, ALL POINTS EAST. Summer Tourist Fares with limit Oct. 31st and very low Short Limit (60 days) Round Trip Tourist Fares. On sale every day, June 1st to Sept. 30th.

STE. ANNE DE BEAUPRE—

Annual Pilgrimage leaving Duluth July 20th, 21st, 22nd, 23rd and 24th. Return Limit August 31st. Rate $30.00. Stop overs at any point in Canada.

We have special excursion fares in effect for all meetings and Conventions.

For reservation and full particulars apply to A. J. Perrin, General Agent, 430 W. Superior St., Duluth, Minn.

$3.50 Recipe Free. For Weak Kidneys,

Relieves Urinary and Kidney Troubles, Backache, Straining, Swelling, Etc.

Stops Pain in the Bladder, Kidneys and Back.

Wouldn't it be nice within a week or so to begin to say good-bye forever to the scalding, dribbling, straining or too frequent passage of urine; the forehead and the back-of-the-head aches; the stiches and pains in the back; the growing muscle weakness; spots before the eyes; yellow skin, sluggish bowels; swollen eyelids and ankles; leg cramps; unnatural short breath; sleeplessness and the despondency?

I have a recipe for these troubles that you can depend on, and if you want to make a **quick recovery**, you ought to write and get a copy of it. Many a doctor would charge you $3.50 just for writing this prescription, but I have it and will be glad to send it to you entirely free. Just drop me a line like this: Dr. A. E. Robinson, K 94 Luck Building, Detroit, Mich., and I will send it by return mail in a plain envelope. As you will see when you get it, this recipe contains only pure, harmless remedies, but it has great healing and painconquering power.

It will quickly show its power once you use it, so I think you had better see what it is without delay. I will send you a copy free—you can use it and cure yourself at home.

STEEL SUPERSTRUCTURE OF OPEN HEARTH FURNACE BUILDING GIVES HINT OF ITS HUGE DIMENSIONS

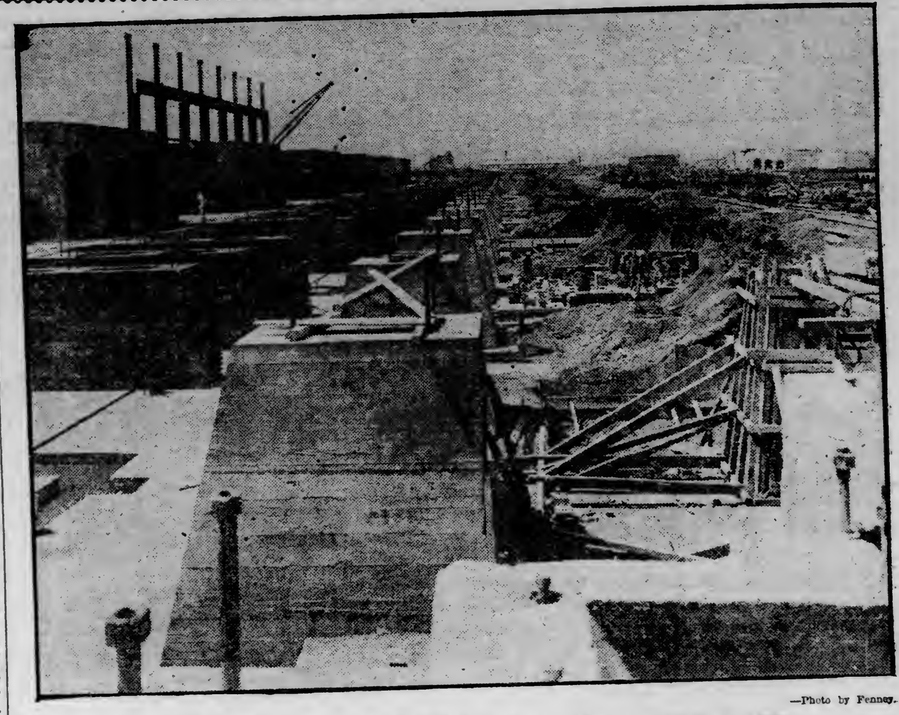

—Photo by Fenney.

OPEN HEARTH FURNACE PLANT. REGENERATOR FOUNDATIONS.

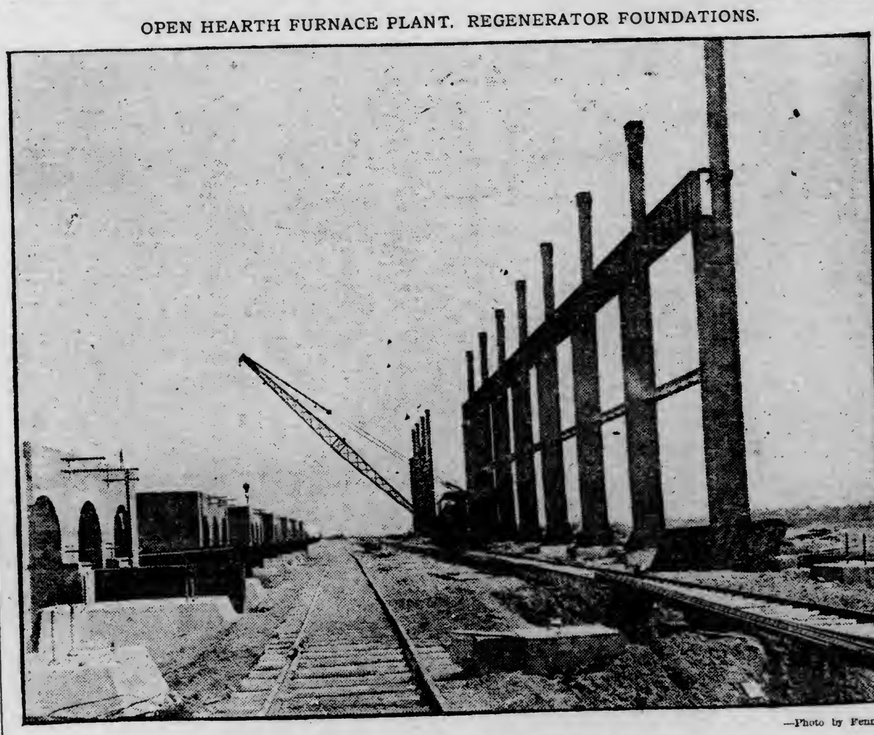

—Photo by Fenney.

OPEN HEARTH BUILDING COLUMNS.

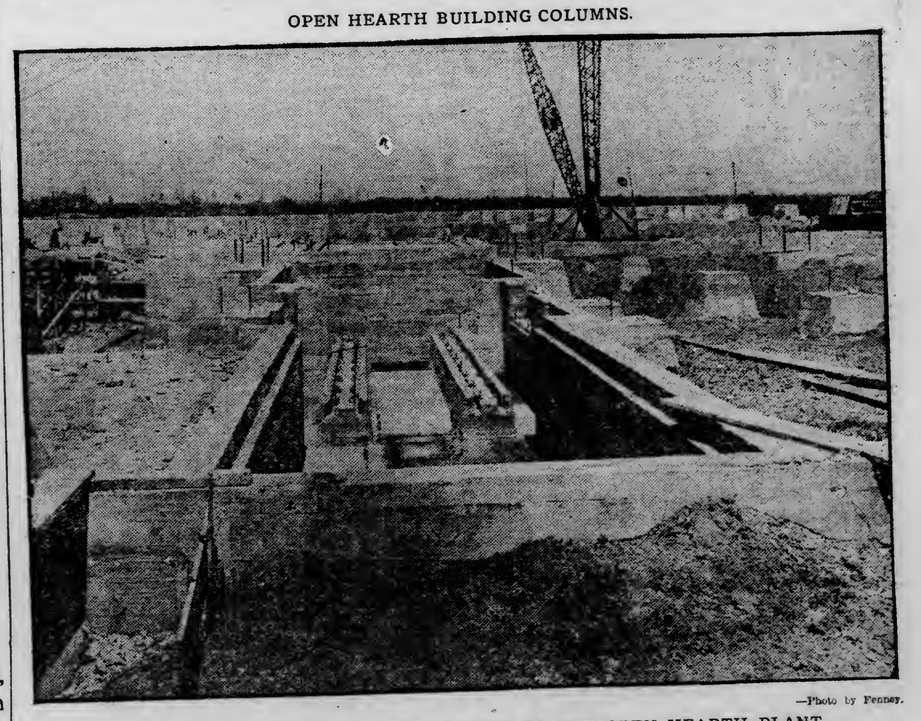

—Photo by Fenney.

STORE HOUSE AND MIXER FOUNDATIONS IN THE OPEN HEARTH PLANT.

As the heavy steel uprights which will support the superstructure of the big furnace building at the steel plant are put in place some idea of the tremendous size of the main building at the plant can be obtained. The structure is to have room for fourteen of the huge furnaces for the reduction of pig iron and will be 1,250 feet or a quarter of a mile in length and 150 feet in width. Only seven of the furnaces for which room is provided will be installed at present.

The slow work of putting in the massive concrete foundations for the building was completed two weeks ago and the work of putting up the superstructure has been progressing rapidly since. The big uprights shown in the picture can be plainly seen from West Duluth and the site is already taking on the appearance of a big manufacturing plant.

The machine and forge shops, the power house and several other smaller buildings have been completed for some time. About 400 men are at present engaged on the work and it looks as if the builders were going to make good the expectation of being ready to make steel at the Duluth plant in eighteen months.

SANTAL CAPSULES MIDY

CATARRH OF THE BLADDER Relieved In 24 Hours

Each Capsule bears the name MIDY

Beware of counterfeits

Want Ads that get results are invaluable. Want Ads that don't are expensive, but of no value. THE HERALD stands supreme when it comes to Want Ads getting results, and everybody that has tried them knows it.

LATEST SPORTING NEWS OF THE DAY

MINN.-WIS. LEAGUE

Standing of the Teams.

	Won.	Lost.	Pct.
Winona	38	17	.691
Superior	32	22	.593
Duluth	31	22	.585
Eau Claire	26	28	.481
La Crosse	22	32	.415
Rochester	20	33	.400

Games Today.

Superior at Winona
Rochester at La Crosse.
Duluth at Eau Claire.

TWO GAMES FOR DULUTH

Sox Boost Standing By Winning Double - Header From Eau Claire.

Blancke Blanks Champs and Worman Also Twirls Good Game.

Eau Claire, Wis., July 8.—Duluth took both games of yesterday's double-header from the Champs, the first contest going to the visitors by the score of 2 to 0, and the second by the score of 8 to 2. Blancke outpitched Morrow in the first game, while the second matinee was a batting bee in which Duluth gathered all the glory. Miller and Chase were easy for the Sox. The batting of Leber, Kramer and Kading featured the two games. The scores:

First Game.

Duluth—	AB.	R.	H.	PO.	A.	E.
De Haven, 2b	4	0	0	2	5	0
Johnson, rf	4	0	1	0	0	0
Menefee, 1b	4	1	1	11	1	0
Kramer, lf	4	0	0	0	0	0
Leber, 3b	4	1	3	2	3	1
Miller, cf	3	0	1	5	0	0
Wallis'er, ss	4	0	2	2	1	0
Hardgrove, c	3	0	0	5	1	0
Blancke, p	3	0	0	0	3	0
Totals	33	2	8	27	14	1

Eau Claire—	AB.	R.	H.	PO.	A.	E.
Kick, ss	4	0	1	2	4	0
Moore, 3b	3	0	0	3	4	1
Sours, cf	3	0	0	3	0	0
Chappelle, lf	4	0	0	2	0	0
Benrud, rf	4	0	1	0	0	0
Kading, 1b	3	0	0	14	0	0
Stark, c	2	0	2	1	0	0
Schoonhoven, 2b	3	0	0	2	3	0
Morrow, p	3	0	0	0	3	0
Totals	29	0	4	27	14	1

Score by innings—
Duluth .....0 0 0 0 1 0 0 0 1—2
Eau Claire .....0 0 0 0 0 0 0 0 0—0

Summary: Sacrifice hits — Miller, Moore, Stark. Stolen base — Stark. Struck out—By Blancke, 3; by Morrow, 1. Hit by pitcher—Sours. Double play—Kluk to Kading. Left on bases—Duluth, 5; Eau Claire ,5. Time of game—1:40. Umpires Schuler and Lyman.

Second Game.

Duluth—	AB.	R.	H.	PO.	A.	E.
De Haven, 2b	5	1	2	2	3	0
Johnson, rf-c	4	0	0	2	0	0
Menefee, 1b	5	1	2	12	0	0
Kramer, lf	4	2	4	2	0	0
Leber, 3b	4	2	1	1	2	0
Miller, cf	2	0	1	3	1	0
Wallis'er, ss	5	1	1	2	2	1
Hardgrove, c	1	1	0	2	1	0
Meister, rf	3	0	0	1	0	0
Worman, p	4	0	0	0	6	0
Totals	37	8	11	27	15	1

Eau Claire—	AB.	R.	H.	PO.	A.	E.
Kick, ss	5	0	0	6	7	0
Moore, 3b	3	0	2	0	3	0
Sours, cf	4	0	1	2	0	0
Chappelle, lf	3	2	1	2	0	0
Benrud, rf	4	0	0	1	0	0
Kading, 1b	3	0	3	9	0	0
Stark, c	3	0	1	4	3	0
Schoonhoven, 2b	3	0	1	3	3	0
Miller, p	0	0	0	0	0	0
Chase, p	3	0	0	0	3	1
*De Lave	1	0	0	0	0	0
**Bailey	1	0	0	0	0	0
Totals	33	2	9	27	19	1

*Batted for Schoonhoven in ninth.
**Batted for Chase in ninth.

Summary: Two-base hits—Kading, Menefee. Three-base hit—Miller. Sacrifice hit—Johnson. Stolen bases—Moore, Miller. Hits—Off Miller, 2 (in one inning, none out in second); off Chase, 9 (in eight innings). Struck out—By Worman, 1; by Miller, 1; by Chase, 2. Bases on balls—Off Miller, 1; off Worman, 3; off Chase, 4. Double plays—Schoonoven to Kick to Kading; Wallser to De Haven to Menefee. Left on bases—Duluth, 8; Eau Claire, 7. Time of game—2:15. Umpires—Lyman and Schuler.

RED LEGS FALL BEFORE PIRATES

Winona Takes Third Game From Superior By 8-to-4 Score.

Winona, Minn., July 8.—The Pirates easily defeated Superior yesterday, Dunbar being driven from the mound before the side was retired in the latter part of the first, Winona winning by the score of 8 to 4. Four runs were driven in before Jensen went to the mound. Bailies for the Pirates kept the hits of the visitors pretty well scattered after the first inning. The score:

Superior—	AB.	R.	H.	PO.	A	E.
Bancroft, ss	5	1	0	4	1	0
Bennett, cf	5	1	1	3	0	0
Landry, lf	4	1	1	1	0	0
Dolan, 1b	5	1	1	8	2	1
Hoffman, 2b	4	0	2	0	2	1
Duchlen, rf	4	0	1	1	0	0
Ford, c	3	0	0	6	2	0
Lippold, 3b	4	0	0	1	2	0
Dunbar, p	0	0	0	0	2	0
Jensen, p	4	0	1	0	1	0
Totals	36	4	8	24	12	2

Winona—	AB.	R.	H.	PO.	A.	E.
Graves, rf	5	0	0	1	0	0
Bewer, 2b	4	1	1	1	5	0
Davey, ss	4	1	1	0	4	0
Collins, lf	4	1	1	1	0	0
Swanson, cf	5	0	1	2	0	0
Leifheit, 3b	4	3	2	0	2	0
Curtis, 1b	4	1	2	13	0	0
Anderson, c	4	1	2	3	0	0
Bailies, p	1	0	1	1	1	1
Totals	30	8	11	27	12	1

Score by innings—
Superior .....2 1 0 0 1 0 0 0 0—4
Winona .....4 0 3 0 0 0 0 1 x—8

Summary: Two-base hits—Leifheit, Anderson. Three-base hit—Swanson. Sacrifice hits—Graves, Leifheit, Bailies, Bewer. Struck out—By Jensen, 5; by Bailies, 3. Bases on balls—Off Jensen, 3; off Bailies, 3. Left on bases—Winona, 6; Superior, 9. Hit by pitcher—Ford. Stolen bases—Bancroft, Anderson. Time of game—1:45. Umpire—Elliott.

WAGNER MOTORCYCLES

New and Second-Hand Wheels.
J. D. REEKIE,
107 Second Avenue East.
Grand 1762-Y.

WATSON'S GOOD HEAVING BLANKS THE MEDICS.

La Crosse, Wis., July 8.—La Crosse took the third game from Rochester by the score of 3 to 0. Watson pitched a great game and had the Medics at his mercy throughout. The game was well played. Score: R. H. E.

Rochester	0 0 0 0 0 0 0 0 0—0	4	0
La Crosse	1 0 0 2 0 0 0 0 x—3	8	2

Batteries—Reynolds and McAleese; Watson and Wals.

NATIONAL LEAGUE

Standing of the Teams.

	Won.	Lost.	Pct.
Chicago	43	27	.614
Philadelphia	44	29	.603
New York	44	29	.603
St. Louis	41	31	.569
Pittsburg	40	31	.563
Cincinnati	30	40	.429
Brooklyn	27	44	.380
Boston	17	55	.236

Games Today.

Cincinnati at Boston.
Pittsburg at Brooklyn.
Chicago at New York.
St. Louis at Philadelphia.

BOSTON TAKES GAME FROM CINCINNATI.

Boston, Mass., July 8.—By outplaying and outbatting Cincinnati, Boston was able to win by 5 to 4. Score: R. H. E.

Boston	0 0 3 0 1 0 0 1 x—5	10	1
Cincinnati	3 0 1 0 0 0 0 0—4	9	3

Batteries — Perdue and Rariden; Suggs and Severoid. Umpires—Finneran and Rigler.

PITTSBURG DROPS A LONG GAME TO BROOKLYN.

Brooklyn, N. Y., July 8.—Brooklyn beat Pittsburg in twelve innings by one run, but with the bases full. Ferry hit Zimmerman and Tooley brought in the winning run. Hummel and Wagner were put out of the game for protesting decisions, necessitating a shift in both teams. Score: R. H. E.

Pittsburg	2 0 0 0 0 0 0 0 0 1—6	8	4
Brooklyn	0 1 0 2 0 0 0 0 0 0 2—7	13	2

Batteries — Steele, Hendrix, Perry and Simon and Gibson; Scanlon, Knetzer and Bergen and Erwin. Umpires—Freary and O'Day.

ST. LOUIS WINS ON LAST CHANCE BATTING RALLY.

Philadelphia, July 8.—St. Louis won the game, 9 to 4. The visitors developed a batting rally in the ninth inning and scored six runs on five hits and three errors. Score: R. H. E.

St. Louis	0 0 0 1 1 0 0 1 6—9	12	0
Philadelphia	0 0 0 0 0 3 0 0 1—4	9	5

Batteries — Harmon and Bresnahan; Chalmers and Dooin. Umpires—Eason and Johnstone.

CHANCE'S TEAM IS SHUT OUT BY NEW YORK.

New York, July 8.—The Chicagos were shut out by the New Yorks, Ames holding Chance's team to five hits, of which only two were clean drives. Ames also drove in New York's first two runs with a triple. Reulbach, though hit rather hard, pitched well enough to have blanked the New Yorks but for the errors behind him. After Graham batted for Reulbach in the eighth, Richter pitched the second half of the inning. He was very wild, hitting two men and scoring another with a wild pitch. Score: R. H. E.

Chicago	0 0 0 0 0 0 0 0 0—0	5	3
New York	0 2 1 0 1 0 0 1 x—5	9	0

Batteries — Reulbach, Richter and Archer and Graham; Ames and Wilson. Umpires—Klem and Brennan.

AMERICAN LEAGUE

Standing of the Teams.

	Won.	Lost.	Pct.
Detroit	49	23	.681
Philadelphia	48	24	.667
New York	37	33	.529
Chicago	35	32	.522
Boston	37	34	.521
Cleveland	35	41	.461
Washington	26	47	.356
St. Louis	19	52	.268

Games Today.

Philadelphia at Cleveland.
New York at Chicago.
Washington at Detroit.
Boston at St. Louis.

CLEVELAND [illegible] ON PHILADELPHIA ERRORS.

Cleveland, Ohio, July 8.—Seven errors by Cleveland allowed the Philadelphia team to win, 7 to 1. Mitchell pitched splendid ball as did Coombs, the latter holding Cleveland to six hits. Mitchell struck out eight men.

Score: R. H. E.

Cleveland	0 0 0 1 0 0 0 0 0—1	6	7
Philadelphia	0 2 0 0 0 0 0 5 0—7	10	1

Batteries—Mitchell and Fisher; Coombs and Lapp. Umpires, Mullen and Evans.

WALSH IN FINE FORM; CHICAGO TAKES FIRST.

Chicago, July 8.—Walsh's superb pitching behind the opportune hitting of his team mates, gave Chicago the opening game of the series with New York, 5 to 3. Errors by the locals started the visitors' score.

Score: R. H. E.

Chicago	2 2 0 0 0 0 1 0 x—5	9	2
New York	1 0 0 0 0 2 0 0 0—3	6	0

Batteries—Walsh and Sullivan; Caldwell and Sweeney. Umpires, Egan and Sheridan.

PITCHER GRAY WAS WILD; DETROIT ROMPS THE GAME.

Detroit, Mich., July 8.—Gray was wild at the start of the game and his wildness, together with lucky home run drives by Drake and Delehanty, enabled Detroit to beat Washington 6 to 3, although the visitors outhit the locals. Score: R. H. E.

Washington	0 0 1 1 0 0 0 1 0—3	10	2
Detroit	2 0 0 2 0 1 1 0 x—6	8	1

Batteries—Gray and Henry; Lafitte and Stanage.. Umpires, Perrine and Dineen.

ST. LOUIS DROPS THE OPENER TO BOSTON TEAM.

St. Louis, Mo., July 8.—Boston won the opening game of the series, 6 to 1. Wood allowed but one hit and that in the last inning, besides striking out fifteen men. The score: R. H. E.

St. Louis	0 0 0 0 0 0 0 0 1—1	1	
Boston	0 0 0 2 0 0 1 1 0—4	12	1

Batteries—Lake, Mitchell and Krichell; Wood and Nunamaker, and Williams. Umpires, O'Loughlin and Connolly.

AMERICAN ASSOCIATION

Standing of the Teams.

	Won.	Lost.	Pct.
Kansas City	44	35	.557
Columbus	45	36	.556
Louisville	40	39	.506
Milwaukee	40	40	.500
Minneapolis	39	40	.494
St. Paul	39	41	.487
Toledo	37	43	.463
Indianapolis	36	46	.439

Games Today.

Toledo at Columbus.
Indianapolis at Louisville.
Milwaukee at St. Paul.
Kansas City at Minneapolis.

GAME LASTED BUT A FEW MINUTES OVER AN HOUR.

Louisville, Ky., July 8.—Hughes' home run in the second inning with two men on bases landed a victory for Louisville over Indianapolis in the second game of the series. Both Cheney and Linke were in rare form and allowed but three hits each, all of the locals' hits being good for extra bases. The contest was the shortest played here this season, lasting one hour and fourteen minutes. Hughes' batting, a one-handed catch by Woodruff and Hulswitt's fielding were features.

The score: R. H. E.

Louisville	0 3 0 0 0 0 0 0 x—3	8	0
Indianapolis	0 0 0 0 0 0 0 0 0—0	2	1

Batteries—Cheney and Hughes; Linke and Ritter. Umpires—Eddinger and Hayes.

MILWAUKEE TAKES FIRST FROM ST. PAUL.

St. Paul, Minn., July 8.—Milwaukee won the first game of the series by a score of 4 to 3. Laroy, who started to pitch for the locals, was knocked out in three innings, the only visiting runs being made off him. Reiger succeeded him and pitched good ball, but was taken out in the seventh to allow a substitute batter.

McGlynn, who pitched for Milwaukee, had only one bad inning.

The score: R. H. E.

Milwaukee	0 1 3 0 0 0 0 0 0—4	12	1
St. Paul	0 0 0 0 0 0 3 0 0—3	6	1

Batteries—Laroy, Reiger, Chech and Kelley; McGlynn and Marshall. Umpires—Weddidge and Chill.

HOMER WITH TWO ON BASES WINS FOR MINNEAPOLIS.

Minneapolis July 8.—Cravath's home run with two men on bases in the eighth won the game from Kansas City after Brandom had pitched excellent ball. Williams followed with another homer and cinched the victory, 5 to 3. Errors and two hits helped the visitors to two in the sixth and three hits gave them another in the eighth. Catches by Williams and Sullivan were fielding features.

The score: R. H. E.

Minneapolis	0 0 0 0 0 0 0 5 x—5	6	3
Kansas City	0 0 0 0 0 2 0 1 0—3	8	1

Batteries—Waddell, Patterson and Owens; Brandom, Rhoades and James. Umpires—Handiboe and Bierhalter.

SIX HITS IN SEVENTH DECIDES FOR TOLEDO.

Columbus, July 8.—Toledo tore up the 3 to 0 Columbus lead in the seventh on a combination of six hits, three of which came after Mahling's high throw to Butler with two out. Cook and O'Rourke got on base in the seventh but Yingling prevented the next three from advancing the two runners. Umpire Owens was so much improved this morning that an operation has been postponed. The score. R. H. E.

Columbus	0 0 1 0 0 2 0 0—3	6	1
Toledo	0 0 0 0 0 0 5 0 0—5	10	2

Batteries—Cook and Rapp; Yingling and Walsh. Umpires—Ferguson and Owens.

MAGDALEN WINS AT HENLEY

Victors Over Ottawa Crew Take Grand Challenge Trophy.

Henley-on-Thames, Eng., July 8.—Magdalen college crew, which yesterday defeated the Ottawa Rowing club's eight, today won the Grand Challenge cup, beating Jesus college, Cambridge, in the final by 2¼ lengths. The time was 7 minutes and 20 seconds.

Championship Match.

Kansas City, July 8.—The day's play in the Missouri Valley tennis tournament began with principal interest centered in the match between Miss Evelyn Seavey of this city and Mrs. T. B. Entz of St. Louis for the championship of the Missouri Valley in women's singles. Miss Seavey is the present holder of the title. Mrs. Entz is state champion. The match will be played at 4:30 this afternoon. The semi-finals in doubles will be played today and the finals Monday.

Take Your Summer Vacation
—AT—
The ADAMS,
DEERWOOD
Pleasant surroundings, good accommodations, rates reasonable.
C. H. ADAMS, Prop.

SOME HYDROPHOBICS---BY THE DOG

IN QUARANTINE!

MAMIE MERMAID WHO INVENTED TODAYS FOG, IS THE AUTHOR OF A RELIGION CALLED "ABSOLUTE EN JOYMENT."

SUPPOSE YOU WANTED TO HAVE A GOOD TIME FOR THREE WHOLE DAYS. WHAT KIND OF A TRIP WOULD YOU PLAN? WOULD YOU GO TO EUROPE, OR WOULD YOU PREFER TO SPEND YOUR TIME AT A SUMMER PLACE IN THE MOUNTAINS? OH NO, MY DEAR SASPARELLA, YOU WOULD SOONER BE IN DULUTH AND ATTEND THE WATER CARNIVAL, JULY 20, 21, 22.

MORRIS MUNYON HAS A LOT OF COIN, HE MAKES IT EVERY DAY- HE WORKS IN A MINT -

HUGHEY JENNINGS QUEER CHARACTER

Raised in the Coal Mines, Tiger Boss Acquires Polish.

Chicago, July 8.—Hughie Jennings is the only grass-eating Tiger on the planet. The 99-horse power coach and manager of the Detroit team, through his vegetarian proclivities, has become renowned among the United States as the most picturesque side line expert in the American league. Hughie's fondness for his mother country once gave him indigestion, but Hughie asserts that his suffering at that time was caused by the janitor of the park, who cut the greensward with an infected lawn mower. H. Jennings has refused to sign any janitors on his team, which undoubtedly accounts for the way in which the Tigers put over a three-year franchise on the championship lingerie.

According to the habit acquired during the three years, the Jennings aggregation again constitutes the reading material on or about the toppermost part of the American league standing. Although H. Jennings never, since the day he first gave his exciting imitation of a lowing kine in the offing, contributing to the scoring facilities of his team, the "E-Yah" manager is generally blamed for the man-eating mannerisms of his consorts.

This season Hughie Jennings increased effectiveness of his jungle crew by special attention to his pitching staff. Lively and La Fitte were added to the team and forearmed against possible weaknesses, Jennings once more took up his alarm clock activities on the firing line. Pessimistic fans create mirth among themselves by inquiring of each other, "Why is a manager?" A thorough answer of why that person is constitutes Hughie's life work.

Tips the Signals.

In his own words Jennings accounts for his actions thus:

"It is not absolutely necessary that I eat grass blades which flourish on the diamond. It is not required that I encourage the fellows with ground, lofty and high-class tumbling. But it helps. The game is never lost till the box scores are complete. Also, as the cannery would have it, there is method in my madness.

"Every little movement has many meanings of its own. E. g., when I strip two blades off'n the bosom of North America that always conveys the impression to the man at bat that I am looking forward to a two-bag wallop. In a similar manner three blades betoken a desire for a three-base swat, and a handful of the fruit is significant of a home run."

Jennings' early life consists mainly of a succession of anecdotes. The Tiger manager once worked in a coal mine at Pittston, Pa. At this time the proverbially good fairy, efficiently disguised as an itinerant tailor, appeared in Hughie's life and offered the young man $5 to catch on a team that he numbered among his scattered assets.

The head of the Jennings family, upon learning that his offspring, Hughie, was playing clandestine ball at $5 a cland, instituted a lecture course during which Hughie was principal audience. Though ably assisted by an untiring No. 7 negligee boot, a family possession hoarded in the woodshed for emergency cases such as then presented, Pa Jennings' course of lectures proved fruitless and Hughie did some more clanding, this time for $50 a month. That was in the '90s. Later Jennings went to Allentown to play ball.

Hughie Grows Reminiscent.

"Success was mine," says Hughie in reminiscence. "But it was only a taste. About the time I became convinced that the world held such few gifted inhabitants as I had grown, the team busted and I had to confine myself to knocking up flies to worshiping school children. But one important thing did happen at this period.

"Jennings, senior," continues Hughie, "was tendered an invitation to lend himself to an orgy in contemplation by our team. I worked violently, assisted by two dear old ladies whose fathers had lived a life of close association with the demon rum, and when the orgy was pulled off Pa Jennings sat and marveled while twelve of the despised ball players, including myself, related giddy Sunday school memories which we had read at one time or another, and confined our libations to pop, with an occasional imbibe of root beer.

"Tears rolled down Pa Jennings' face and he signed the bunch up as a W. C. T. U. auxiliary, and gave us each a round button with a white ribbon attached thereto. Father was won over to baseball.

Baseball History Starts.

"Then," says Jennings, if requested, "my life history started on its home stretch and it's still stretching. After playing in Baltimore and Brooklyn for some seasons, as all fans know, in the course of events I found myself at Cornell university, sporting a cane and a fraternity pin. I learned the wiles of a lawyer and I work at it now in the winter time. I may yet become a great barrister, as I am assured by those who have overheard my conduct on the side lines, but I do baseball in the summer as a salve for my conscience."

Another yarn told by Jennings is how he learned to bat into right field. "It was while I attended St. Bonaventura college," says Hughie. "We played ball on the campus, which was laid out to the left of the chapel. I became disgustingly accurate in my attacks on the chapel windows, which suffered accordingly. A week after my advent on the diamond, it was in the early spring, I had penetrated all the windows and was forced to replace them at a great expense, and the outcome was that I had to learn to bat into right field."

Jennings, after leaving Cornell, where he was graduated from the law school, signed with Detroit as manager, since which time E-Yah Hughie has permitted no grass to grow under his feet, chews the cud beautifully, has become a great base line orator, and won three pennants for the team.

REVISING THE BASE RUNNING

Cobb and Collins Have Made Pilfering Popular Again.

Cleveland, Ohio, July 8.—It is in the base stealing department that the biggest difference between the old-time ball players and the present generation is found. A comparison between the figures of twenty years ago and now shows a remarkable falling off.

In 1886 in the National league three men stole more than fifty bases. Harry Stovey led the American association with 96 steals. In 1887 Stovey broke all records by stealing 143 bases. Arlie Latham was a close second with 142. In the National league Johnny Ward led with 110 steals, the late Jimmy Fogarty being second, with 102. In 1888 Stovey made a record that will hardly be touched. He stole 156 bases. Five other American association players stole more than 100 bases. Dummy Hoy led the National league with 82 steals.

Billy Hamilton came to the front as the American association's best base runner in 1889. He put 17 steals to his credit, leading Stovey by 2. Fogarty did the best work in the National, stealing 99 bases. Twenty-nine men in the two leagues went over the 50 mark.

Since the advent of Ty Cobb and Eddie Collins base running has had a revival, but the two American league stars are the only players who show anything like the base stealing abilities of the old-timers. In 1909 Cobb led, with 76 steals; Collins was second, with 67. Last year Collins attained his ambition and beat out Cobb, stealing 81 bases to 65 for the Tiger.

Billy Hamilton, one of the best base runners of all time, who in three different years led the country in stolen bases, is of the opinion that base running reached its height of perfection years ago. The veteran fails to see where there can be found any new tricks in the art of taking second on a pitch. It is the defense, the breaking up of steals, that has the field for development, according to Hamilton.

"Worrying a pitcher, getting the lead off first, the quick start and the fail away slide into second," says Hamilton, "were all pretty well doped out during the old twelve-club National league, and, in fact, away back in that organization's infancy. Every year some chap bobs up who is more or less of a phenom in stealing, but it is fleetness and not anything new that makes him shine on the paths.

"In my opinion base stealing has reached perfection so far as one man annexing an extra bag. New tricks are possible in the double steal or any other combination of the defense or where the ball is in play. Development must come in the defensive work in breaking up these combination steals. But it is now largely a case of arm and eye against the legs and dash of the runner."

Some fans may argue that the catchers of the olden days were not as strong as those of the present time. A glance at the names of the catchers on the rosters of the two leagues will refute that theory. There never was any better catchers than Ewing, Bennett, Clements, Ganzal, Flint, McGuire, Kelly, Carroll, Amos and Lave Cross, Bushong, Robinson and Snyder. They would make good today.

To Rochester, N. Y., and Return, $33.85,

Via the South Shore, for meeting of the Mystic Shrine. For particulars apply to A. J. Perrin, general agent, 430 West Superior street, Duluth, Minn.

HOTEL HOLLAND
...European...
ABSOLUTELY FIRE-PROOF.
Club Breakfast, Popular Priced.
Luncheon and Dinner.
Music at Dinner, 6 to 8 P. M.
ENTERTAINMENT NIGHTLY AFTER 10:30.

LATEST SPORTING NEWS OF THE DAY

HIBBING'S NEW STAR OF FISTANIA AND HIS RECORD

Here is the latest picture of Pal Brown, giving a very clear idea of the increased muscular development of the boy who is looked upon by some as the coming lightweight champion of the world.

Some idea of the lad's immense hitting ability can be gained by a glance at the remarkably developed shoulders and also the size and suggested strength of his hands, which are unusually large and powerful for a boy of Brown's physique.

Brown doesn't carry an ounce of superfluous flesh on his body. His strength comes from the whip-like quality of his muscles, which are long and elastic. While Brown has no huge and bulging muscles, muscles and fibers, his body in action is beautifully "hung" with the kind of muscles that delight the eye of the experienced trainer.

He has a long reach and his legs are built for the marathon route. In some ways his physique suggests that of Battling Nelson. Brown is a tough, wiry and enduring battler, and in all his fights he has shown wonderful strength for a lad of his weight.

The revised and completed record of Brown, showing all of his fights, is given below:

1909—
Jan. 7—Kid Davis, exh., 6 r., Hibbing.
Jan. 16—John Berg, k. o., 3 r., Hibbing.
Jan. 30—Lou Gibbons, exh., 15 r., Hibbing.
Feb. 15—Kid Davis, exh., 6 r., Hibbing
March 1—Kid Bell, won, 10 r., Hibbing.
April 10—Kid Paul, k. o., 7 r., Hibbing.
May 30—Indian Kid, k. o., 2 r., Hibbing.
June 15—Kid Shea, k. o., 2 r., Hibbing.
Dec. 15—Kid Davis, k. o., 7 r., Hibbing.
1910—
Jan. 20—Nick Constantine, d., 10 r., Hibbing.
Feb. 15—Kid Qualey, exh., 6 r., Hibbing.
March 20—Mike O'Keefe, k. o., 10 r., Hibbing.
April 25—Kid Brennan, k. o., 15 r., Duluth.
May 30—Kid Lloyd, k. o., 3 r., Hibbing.
June 15—Jack Delehunt, exh., 6 r., Hibbing.
Aug. 10—Nick Constantine, d., 20 r., Hibbing.
Sept. 20—Roy Temple, d., 20 r., Hibbing.
Oct. 1—Kid Jackson, won, 15 r., Duluth.
Oct. 20—Billie Trenholm, d., 15 r., Hibbing.
Oct. 30—Jack McGann, k. o., 5 r., Hibbing.
Nov. 16—Ernie Potts, k. o., 5 r., Hibbing.

PAL BROWN.

Nov. 30—Billie Trenholm, k. o., 7 r., Hibbing.
Dec. 24—Billie Nineman, k. o., 3 r., International Falls.
1911—
Jan. 20—Chuck Larson, k. o., 13 r., Duluth.
Feb. 1—Jack Lepper, k. o., 3 r., Hibbing.
Feb. 10—Jimmie Murphy, won, 11 r., Duluth.
Feb. 19—Jack O'Leary, k. o., 5 r., Superior, Wis.
Feb. 22—Eddie Greenwald, d., 10 r., Hurley, Wis.
March 7—Pete Savoy, k. o., 3 r., Virginia, Minn.
March 20—Eddie Greenwald, k. o., 8 r., Hibbing.
March 28—Tommy Garey, d., 10 r., Hibbing.
May 11—Billie Driscoll, k. o., 3 r., Virginia.
May 28—Kid Carney, k. o., 4 r., Hibbing.
June 16—Denny Sayers, won, 2 r., Ashland.
June 20—Jimmie Caine, k. o., 5 r., Chisholm.
June 28—Billie Allen, won, 15 r., Hibbing.

VETERAN BILLY SMITH TRYING TO "COME BACK"

San Francisco, Cal., July 8.—Mysterious Billy Smith, whose name was one to conjure with in fight circles fifteen years back, and who might very properly have been introduced by Bill Jordan as "one of the hardest nuts to crack in the welterweight division," says he doesn't think he can come back, but that he knows it. All this, notwithstanding his name has been scratched from the record book, says the Chronicle, in the face of the catastrophe that happened to James J. Jeffries, and against all ring precedent, fries and against all ring precedent, the chap who had the "goat" of one Joe Walcott, Demon of the Barbadoes, laughs away the suspicion that he may not be as good as he was. The six years that he has been out of the ring with him, and for the boxers of the present day he has little but contempt. "They don't even know the rudiments of the game," declares the Mysterious One. "As for most of these felterious One. "As for most of these felterious ones, in the four and six-round game, I can clean them easy. Yes, I'm 40 years old and I haven't been boxing much since I broke my hands on Joe Walcott in Portland, and I have thirty pounds to take off to get down to the middleweight limit, but when I get that off let them all come on and I'd rather have a man who knows the game than a sucker."

Which shows Billy Smith has confidence in himself if nothing else.

Plenty of Confidence.

Mysterious Billy has been in San Francisco for some days and has finally settled down to the task of getting himself back into shape. He wants to take on some of the lads in the four-round game, and is working away across at Billy Shannon's place with the end in view of seeing his name once more on the sporting pages.

Time was when Smith was some chap and even though he belongs to another generation, the young men of the present day who delve into boxing lore know of the record of the man who boxed both a lightweight and a welter.

Known far and wide as a rough-and-tumble scrapper, who was willing to win by fair means or foul, Billy declares that reputation today and declares that it was handed to him simply because, in self-protection, he roughed it with Walcott.

"Give a dog a bad name,' you know," said Smith. "Now, I was never a particularly rough fighter, but they used to think that I was, and the referee was always inclined to give me the worst of it."

Smith was born back in Boston, Mass., and was christened William Amos Smith. Always willing to partake of an encounter, he came to be a bare-knuckle, and then a skin-glove fighter in the East, where he was known as Amos Smith.

In 1886, two years after he had started as a professional, Smith came to Portland, Ore., and saw fit to let himself be known as Billy Smith. He won some of his bouts as a starter, and was so successful in cleaning up his opponents that the newspaper fraternity tried to place him.

"Who is this mysterious Billy Smith?" was the query. "Where does he come from?"

"It was an easy step to calling him 'Mysterious' Billy Smith, and the title has followed him to this day.

He was a light weight at that time, and his first match in San Francisco was a four-round bout with Spider Kelly before the California Athletic club.

"I got $6 for that bout," he said with a grin, "but as I made $75 in my next match, I didn't mind. That next match was with Frank Purcell. He got the decision, but he weighed 160 pounds as against my 130. Weight didn't make so much difference in those days. Today they argue over a pound or an ounce, and they make me laugh."

Smith probably achieved more renown in his various encounters with Joe Walcott than with any one else in the game. He met Walcott nine times all told, and although the tally of the different bouts shows to the advantage of the colored man, it has always been more or less generally understood that Joseph was extremely afraid of Billy.

Nine Bouts With Walcott.

Smith got one decision, five draws and lost three times.

"But," he says, "I boxed Walcott many times before O'Rourke's club and as O'Rourke was managing Walcott, the breaks didn't come my way. Walcott was there with the rough stuff. I just outroughed him, that was all, and so I came to have the name of being rough. And it cost me a lot. I knocked Tommy Ryan out in the ninth round and they gave it to him on a foul.

"Walcott and I used to have some great scraps. Even when we were on the stage together it was the same. Before we would put on the gloves Joe would ask me not to hit hard. Then he would forget and let one slam at me. I was quick to get back at him, and so we had a real fight twice a day."

Billy is a firm believer in the old style of boxing as compared with the modern scheme and says the old standoff style would catch the fighter of today.

"The new fellows don't know the game. Stand off and feint at them and what do they do? Why, they just stick their hands up in front of their faces and leave their bodies unprotected. Still, it suits me the way they box today and I guess I can stand it if the other fellows can.

"I always was the aggressor. Do you know why? Well, I have always figured that I could go faster forward than any other fellow could step backward, and why give him the advantage?"

There are some unique ideas in training back of the veteran. For one thing, he doesn't believe that beer and ale should be barred from the training table.

"A fellow who doesn't drink anything doesn't perspire," he explained, "and when a fighter doesn't perspire he isn't in good condition."

All of which will be cheering news to the boxer who likes his nip of ale or glass of beer.

Kid Lavigne was the greatest fighter the world has ever seen, according to Billy. Young Peter Jackson he names as the toughest bird in the game, and he hands to Tommy Ryan the palm of being the one clever boxer who was equipped with a punch.

And such, in garbled form, is the story of the adventures of Mysterious Billy Smith.

"Money?" he repeated, as he took his hat to leave for the training quarters, "yes, I've made money, $250,000 in my day. And I had a good time, you can gamble on that."

DEATH MAY FOLLOW FIGHT

Brooklyn Pugilist Sustains Serious Injuries in New York Battle.

New York, July 8.—"Kid" Bolte, a local welterweight, is in the hospital today suffering from a possible fracture of the skull, hemorrhages and other injuries received in a ten-round bout near midnight last night in the Brighton Beach Athletic club. His opponent, "Fighting Jack" Lundy of Brooklyn, has been taken into custody.

Lundy said that in the tenth round he landed a severe punch on Bolte's jaw, then swung a right to the stomach and Bolte went down. At the count of nine Bolte arose and finished the round. It appeared that later Bolte collapsed, and three hours afterwards was found in a stable where his companions had carried him. The authorities learned of the matter and Lundy was arrested.

THE PERCY PAPERS
No. 1.

Being Some Modern Sport Fables By Bruce

PERCY had longings to be an athlete. So has John D. Rockefeller. Fate played true to form in naming Percy, Percy. When he pulled his handkerchief he did a delsarte that would have made one of Madame Bernhardt's $3.50 front row gestures look as clumsy and as awkward as a hired girl deeply in love trying to play a scientific game of pingpong with the hired man.

Percy was one of the kind of guys who would recite the Declaration of Independence at any evening entertainment, if permitted. His sister was named Jo for short, and also for looks, and every time Percy started an oratorical entry Jo had the entry scratched.

You had to give it to Percy; he had bundles of certain unconscious nerve. He took elocution lessons from a little girl and she kidded him into believing that he had a shape like Tom Parkey before Thomas began to look like the cartoons of Bill Taft. Whereat Percy secured a cut from Quo Vadis and wanted to play the part of Ursus, when that worthy twisted the horns of the Hereford.

Percy always wanted to take off his coat when he went through the scene of the slaughtering slave doing the neck twisting act. His imagination was so strong that he almost believed that muscles stood up on his back and shoulders and said hello. One evening, after one of Percy's parents had asked their little son to recite, one of the neighbors' little girls, who was unfortunately present, caught the St. Vitus dance from Percy. Added to what mainly ailed her Jo said after the Ursus argument, Percy dropped, for the time being, the elocution disorder.

Though you might not have suspected it, twenty-six summers had hurled the thing from the burned wood craze to diabolo, and one day, as he saw a sweet young thing lean on the arm of a bronzed athlete an intense longing came over Percy to be an athlete. No sweet young thing, with eyes or headlights and curving eye lashes, had ever done the looking up to Perse, and he was lonely around the chest bone.

You would be perfectly safe in calling Perse a protected Percy. Most of them are protected by some kind of providence. On the screened in porch alone at night, while mother was away hearing horrid things about the heathen, reading a throb story by Jack London, was about the last item in the adventure line for little Percy.

Some German with a fondness for speculation, possibly beer, also, once said that every man imagines he is a hero. Percy was human; so is the mosquito that stingeth at thee. Therefore when he "seen" the handsome dream hanging on the strong right wing of the bold athlete, his heart jumped from low to high speed, and he clinched his slender white fist, crying, the time, "Mercy help me; I will be an athlete."

The Goat of the Gang.

There is most times a goat in every gang. There were some radiant Rachels in the bunch Percy clung to with desperation written on his thin cheek bones, but they sent their smiles to the icehouse when Percy opened up on the weather talk and gave forth a languid look that would have raised pain in the sordid soul of a nerve agent selling Pilgrim's Progress in the Wall street district.

Man's soul is a lonely thing. Back through the picturesque pages of history we have had silent figures treading their lonesome way in the mantle of the night, there with the big mope. Historians have imputed grave soul aches to these soul singed guys, but if you dig to the bottom of the trouble you will find that some ensemble of loneliness was the cause of it all.

Percy pranced out on the track one gay day, scaring several sparrows who were dotting the rail of the cinder path. His legs looked like these modern laths that are turned out by the avaricious lumber trust. But then reflected Percy, Apollo was a skinny guy and Jim Corbett and R. Fitzsimmons also had the true classical outline.

There was a goodly crowd present when the Rah Rah Athletic association pulled its field and track sports. Bronzed athletes and also Percy disported themselves in bathrobes that shrieked, chewing gum and chatting and throwing out their chests and then drawing them back again. Percy didn't have any chest to throw out. He had forgotten the pepsin and felt real nervous and distressed. In McGuffey's fifth reader Percy had read of N. Bonaparte feeling nervous and distressed when being informed that Kid Wellington was winning at Waterloo, so he took his trembling as one of the lodge signs of coming greatness and drew his bathrobe around him like one of the naughty poster pictures of Ruth St. Dennis in the rajah dance.

Percy hadn't been in athletics. He had been in several charades and once had addressed the Mothers' club on teaching boys to be gentle. He didn't know that there are pains right down to the very bottom of your lungs and that sometimes black specks fly in front of your eyes and pains shoot up and down your legs like aspiring apes on a ringed pole.

Jo Rang for Ambulance.

When poor Percy started in the mile run Jo rang for the ambulance, for Jo was human and also knew that Percy was needed around the house. The big bronzed boy who had served as a human post for the sweet little thing to stage her lean act on, took the lead and at the sight of his strong stride and easy swing, poor Perse did a teeth gnashing act that would have made the Floyd sisters, nail eaters, shiver for shame.

It is no use to prolong the climax. Perse was left at the post, almost. He did a lope for about one furlong and then fainted at the side of the track. The Rah Rah club mascot would have doused the pail of oatmeal water in runabout, beat the red headed kid to Percy's prostrate form and sweetly, like mother used to do, got the smelling salts and Percy on speaking acquaintance.

They lifted Percy's classical but bum shape into the runabout and ran about six blocks to the nearest doctor's office. The doc was a modern one and had studied Henry George but didn't believe in single tax. He believed in taxing double, for he was a clubman. Therefore he told Percy's mamma that it was nervous prostration and an athlete's heart; talking plainly to himself, he said Percy was a shine and jumped the track when the going was rough.

Percy was ordered to stay in bed for six weeks and to flirt with eggs and milk and nothing heavier than Ella Wheeler Wilcox's stuff, before Ella reformed and took the literary pledge. Several Dames that were the running pardners of Sister Jo came to see Percy. He smiled faintly at them, as the croaking soldier does in the last act, and stroking his imagination on the back until it purred, felt that he was a hero even if the bronzed brute had copped the medal.

While Percy didn't get very far in his first essay at the primer of athletics, he clasped his thin hands when he heard the newspaper said Percy also ran, for Perse wasn't a wise guy. Sentimentality had a strange hold on him and kept his mind lost in soul fog.

Anyway Percy was a hero with doctor's consent and mamma's approval, though papa paid the bills. He resolved to stay in bed after the five weeks were up, though the doctor protested, needing the money, and looking wan, he strolled out and became a hero in his own eyes.

All of which shows that a man with obtuse sense and no humor and a very strong imagination and the right kind of a doctor, can feed the cravings of his gentle and unrippled vanity and longing of soul on the marshmallows of satisfaction.

HAS GREAT RECORD FOR HIGH JUMP

A. C. BELLERBY.

The running high jump event in the international track meet will be contested for by Canfield of Yale and Dennis of Harvard, representing America, and A. C. Bellerby of Cambridge and Dubois of Cambridge representing England. Canfield and Dennis have made records of 5 feet, 9 inches, and Bellerby has a record of 5 feet, 9¼ inches and Dubois has a record of 5 feet, 8¾ inches. According to this record Bellerby should win the event. The competition starts July 11 in London. There are nine event in all. Yale and Harvard have sent some twenty men and Oxford and Cambridge have picked about the same number of representatives to meet the American team.

DULUTH CREWS SHOULD MAKE GREAT SHOWING

(BY BRUCE.)

With four college men in the eight, Duluth has apparently the best prospects of winning one of the eight-oared events in the coming regatta since rowing was taken up in the reorganized association.

In addition to the prospects of the eight taking down one of the races, there are the bantam and junior fours, both boats traveling mighty fast at the present time.

Walker, St. Pierre, Refus and Eddie Mapp are going fine in the bantam boat and it is safe to say that these boys will carry a lot of local confidence. The boat is going better than it did last season with Walker, Refus, O'Donnell and Talboys in it, according to reports, and last season the Duluth bantams came within an ace of copping the medals.

In Tronsen, long John Quinn, Sole and Wallace Quinby, the junior four boat has a lot of power. Also the shell has been traveling evenly on its keel and has been going fast. This four looks in the running for the money, and with any kind of improvement between now and July 21 there may be cause for cheering in the long stands that line the finish.

Duluth may have two junior fours in the regatta. The return of the college men increased the size of the squad so that James E. Ten Eyck is figuring on starting two fours in the four-oared event of the first day. In that event the four that has been rowing together for the past month should stand much better chance.

This season it is up to Duluth as it has never been up to the members of any club in the Northwestern association. The officials of the local club realize this very keenly. St. Paul and Winnipeg have divided Duluth's share of the honors for the past four years, with Kenora, Fort Williams and Port Arthur occasionally sneaking in a victory. Duluth has been left out in the summer kitchen while the medal and glory meal was being eaten.

With a professional coach, the officials feel that it is up to Duluth to show at least one win this season. The spirit of the thing has been on the men. They have worked hard and faithfully, through weather that at times has been trying on even the toughest of the old campaigners.

Duluth men have learned many points of the rowing game this season. Most of them have learned to reach further and have also learned better blade work. In most cases there is not the deep digging and consequent splashing that has been the hail mark of many Duluth crews. The men are also swinging together.

This week fast time was cut out in a time row over the course by the eight. Those few who have been in fairly close touch with the work of the eight, believe that the boat is going fast. At least it should be the dark horse of the regatta, and a good live dark horse at that.

Taking logic by the hand and leading it to a quiet corner for consultation, it might be said that Winnipeg on the face of dope should have a stronger junior eight than St. Paul.

Winnipeg lost the junior eight race last season by a scant three feet. The two boats flashed across the line almost together. The winning of that race made the St. Paul juniors, seniors, and left Winnipeg with eight youngsters willing to try again.

Winnipeg generally comes back strong, and with most of the juniors back in the boat, there is logical reason to believe that the Canucks will make one of the hardest opponents for the local lads.

The eight oared brush should be one of the best races of the two days, and the winner should travel awfully fast over the old St. Louis course to pull down first place.

BASEBALL
TODAY AND SUNDAY
ATHLETIC PARK
FITWELLS vs. COLORED GOPHERS

COLORED STARS HERE.

Gophers and Fitwells Will Open Series at Athletic Park.

The crack colored Gophers of St. Paul, one of the most famous colored baseball teams in the United States, will play two games with the strong Fitwell team at Athletic park, the first contest coming this afternoon, the second game being played tomorrow afternoon.

For several years the colored stars have played together, and during that time they have defeated some of the best teams in the state. The Gophers have defeated the St. Paul league team, and on their tour through the Northwest have won some of the strongest semi-professional aggregations in this part of the country.

The Fitwells have been strengthened for the contest and the team should put up a very good game against the colored players.

This afternoon's game will be called at 3:30 and the game tomorrow afternoon at 3 o'clock.

FINALS IN CENTRAL STATES TOURNAMENT.

St. Louis, Mo., July 8.—Finals in the singles and doubles will be played late today in the Central States Tennis tournament. R. M. Hoerr of St. Louis, who defeated Drummond Jones, title holder for two years, in the semi-finals will play Jack Cannon of Kansas City, for the championship.

Drummond Jones and C. S. Peters will play C. O. Gamble and Guy Oliver for the championship doubles.

Swimming Meet.

New York, July 8.—Yale, Princeton, Cornell, Columbia, Brown, Syracuse and Williams have entered men for the annual intercollegiate swimming championships held this afternoon at Sheepshead Bay. Princeton is the favorite, but it is expected the contests will be close enough to smash records before the possession of the point trophy is settled. The distances to be contested are one mile, 880, 440, 200 and 100 yards besides the diving contests.

Foley Kidney Pills are composed of ingredients specially selected for their corrective, healing, tonic and stimulating effect upon the kidneys, bladder and urinary passages. They are antiseptic, antilithic and a uric acid solvent. For sale by all druggists.

PEPER'S
TRUE SMOKE
TOBACCO.
A man who smokes True Smoke eats better, thinks better, sleeps better—that's true.

BIG LEAGUE AVERAGES

National League.

Batting—Including All Men Hitting .250 or Over.

Players. Clubs.	G.	AB.	R.	H.	Av.
Ferry, Pittsburg	10	7	0	3	.429
Wagner, Pittsburg	64	244	43	87	.357
F. Clarke, Pittsburg	51	191	35	67	.351
Esmond, Cincinnati	18	41	7	14	.341
Simon, Pittsburg	19	56	10	19	.336
Suggs, Cincinnati	15	42	6	14	.333
Bates, Cincinnati	66	227	44	75	.330
R. Miller, Boston	61	238	29	77	.324
Myers, New York	55	154	17	49	.318
McLean, Cincinnati	42	123	11	39	.317
Sweeney, Boston	60	230	33	72	.314
Dolan, Philadelphia	51	176	14	55	.313
Herzog, Boston	60	219	36	67	.306
Bresnahan, St. Louis	59	167	16	51	.305
Magree, Philadelphia	66	244	44	74	.303
Konetchy, St. Louis	68	244	46	74	.303
Luderus, Philadelphia	65	244	31	73	.299
Lobert, Philadelphia	59	215	45	64	.298
Mitchell, Cincinnati	66	256	34	76	.297
Hohlitzell, Cincinnati	58	223	44	67	.296
L. Doyle, New York	58	213	40	63	.296
Flynn, Pittsburg	21	71	2	8	.296
Schulte, Chicago	66	237	42	70	.295
L. Doyle, Chicago	40	181	22	53	.293
Sheckard, Chicago	65	335	60	69	.293
Hofman, Chicago	66	255	36	74	.290
Zimmerman, Chicago	31	121	24	35	.289
Hummel, Philadelphia	33	164	12	30	.288
Walsh, Philadelphia	65	261	42	75	.288
Ellis, St. Louis	64	233	36	67	.288
Murray, New York	28	42	18	12	.286
Fletcher, New York	15	28	4	8	.286
Saier, Chicago	58	205	23	57	.285
Bridwell, New York	65	261	49	74	.284
Hoscher, Cincinnati	20	60	9	17	.283
Wilson, New York	62	251	39	71	.283
Byrne, Pittsburg	24	92	13	26	.282
Paskert, Philadelphia	65	224	32	63	.281
Evans, St. Louis	64	249	35	70	.281
Feeney, Boston	47	198	35	64	.283
Daubert, Brooklyn	60	223	31	63	.283
J. Miller, Pittsburg	50	204	32	57	.279
Adams, Pittsburg	13	43	4	12	.279
Mowry, St. Louis	63	230	32	63	.274
Downey, Cincinnati	53	168	28	46	.274
C. Brown, Boston	20	37	2	10	.270
Tinker, Chicago	60	220	21	59	.268
Hummell, Brooklyn	62	222	24	59	.268
Ingerton, Boston	57	217	26	57	.263
Graham, Chicago	44	114	10	30	.263
Devlin, New York	64	165	26	51	.262
Bescher, New York	64	233	42	61	.262
Stelnfeldt, Boston	17	61	4	16	.262
Goode, Chicago	61	230	29	60	.261
Stark, Brooklyn	29	89	12	23	.258
McIntire, Chicago	12	31	8	8	.258
Huggins, St. Louis	58	230	39	59	.257
Doolan, Philadelphia	63	240	26	61	.254
T. Clarke, Cincinnati	64	192	10	31	.254
Carey, Pittsburg	41	131	23	33	.252
O. Wilson, Pittsburg	61	230	29	58	.252
Merkle, New York	64	243	20	61	.251
Wheat, Brooklyn	61	238	26	59	.251
Curtis, Chicago	15	28	2	7	.250
Bliss, St. Louis	31	56	10	14	.250
McIver, St. Louis	14	32	6	8	.250
Harper, Brooklyn	23	52	5	13	.250
Archer, Chicago	49	164	18	41	.250
Snodgrass, New York	64	225	37	57	.253
Burch, Brooklyn	11	16	1	4	.250
Geyer, St. Louis	41	124	11	31	.250

Pitchers' Records.

Pitchers. Clubs.	G.	W.	L.	SO.	BB.	H.	Av.
Boulbach, Chicago	13	7	1	40	45	65	.875
Alexander, Philadelphia	20	15	3	108	63	119	.833
Mathewson, New York	17	13	3	66	24	125	.813
McIntire, Chicago	12	8	2	43	16	77	.800
Humphries, Philadelphia	9	4	1	14	9	48	.800
Drucke, New York	9	3	1	23	20	56	.750
Adams, Pittsburg	18	10	4	55	23	104	.714
Adams, Philadelphia	15	7	3	40	44	86	.700
Camnitz, Pittsburg	18	11	5	60	38	120	.688
Marquard, New York	16	6	3	66	39	66	.667
Harmon, St. Louis	20	10	5	53	70	113	.667
Perry, Pittsburg	10	2	1	10	12	20	.667
Sallee, St. Louis	21	9	5	51	35	136	.643
Wiltse, New York	10	5	3	44	14	99	.625
Keefe, Cincinnati	17	8	3	59	32	69	.625
Hitchie, Chicago	10	6	4	30	29	57	.600
Beebe, Philadelphia	6	3	2	17	14	34	.600
Crandall, New York	14	7	4	38	20	68	.600
Geyer, St. Louis	11	3	2	11	25	40	.600
Moore, Philadelphia	21	10	8	94	76	111	.556
Gaspar, Cincinnati	17	6	5	30	33	107	.545
Suggs, Cincinnati	15	7	6	31	38	120	.538
Leifield, Pittsburg	19	7	7	58	38	135	.500
Pfeffer, Boston	13	4	4	15	39	79	.500
Rowan, Philadelphia	9	2	2	12	16	49	.500
Chalmers, Philadelphia	10	1	1	23	30	55	.500
Rucker, Brooklyn	21	8	8	75	56	100	.471
Barger, Brooklyn	14	6	7	37	31	103	.462
M. Brown, Chicago	25	6	7	57	31	117	.462
E. Steele, Pittsburg	11	4	5	27	18	81	.444
W. Steel, St. Louis	20	9	9	53	50	115	.437
Humphries, Philadelphia	13	3	4	23	13	57	.429
Golden, St. Louis	18	5	7	67	22	96	.417
Reil, Brooklyn	10	3	5	27	36	55	.400
Weaver, Boston	14	3	5	56	21	65	.375
Ames, New York	14	4	7	43	40	86	.364
Fromme, Cincinnati	17	4	7	43	40	86	.364
Schardt, Brooklyn	4	1	2	3	9	27	.333
Ferguson, Boston	18	4	8	35	28	104	.333
P. Smith, Cincinnati	18	4	9	27	43	133	.308
Mattern, Boston	16	4	9	27	43	133	.308
McQuillan, Cincinnati	18	2	6	20	29	85	.250
Seanlon, Brooklyn	10	2	7	29	42	50	.222
Curtis, Chicago	15	2	10	27	36	88	.167
Tyler, Boston	10	1	5	18	30	52	.167
C. Brown, Boston	20	1	10	41	56	134	.091

Ten Leading Base-Stealers.

Players. Clubs.	G.	SB.	Av.
Murray, New York	64	28	.44
Devore, New York	64	25	.39
Bescher, Cincinnati	60	21	.35
Herzog, Boston	63	19	.30
Merkle, New York	66	20	.30
Bates, Cincinnati	64	18	.28
Snodgrass, New York	59	15	.25
Lobert, Philadelphia	65	16	.25
Magee, Philadelphia	58	14	.24
L. Doyle, New York	58	14	.24

Ten Leading Run-Getters.

Players. Clubs.	G.	R.	Av.
Sheckard, Chicago	65	60	.92
Lobert, Philadelphia	65	49	.75
Bescher, Cincinnati	65	49	.75
Magee, Philadelphia	62	45	.73
Knabe, Philadelphia	68	46	.68
Konetchy, St. Louis	66	44	.67
Hohlitzell, Cincinnati	66	44	.67
Bates, Cincinnati	65	43	.66
Paskert, Philadelphia	64	42	.65

Ten Leading Sluggers.

Players. Clubs.	1B.	2B.	3B.	HR.	TB.	EB.	Av.
Wagner, Pittsburg	16	9	5	1	136	49	.557
Schulte, Chicago	19	7	7	1	124	54	.523
Doyle, New York	12	13	3	1	110	47	.516
Magee, Philadelphia	17	4	8	1	123	49	.504
Luderus, Philadelphia	11	8	7	1	121	48	.496
R. Miller, Boston	15	1	5	1	107	32	.458
Sheckard, Chicago	19	5	3	1	107	28	.455
Hohlitzell, Cincinnati	6	8	6	1	117	40	.452
Zimmerman, Chicago	16	8	4	1	128	29	.438
Konetchy, St. Louis	13	7	2	1	107	33	.438

American League.

Batting.

Players. Clubs.	G.	AB.	R.	H.	Av.
Cobb, Detroit	66	267	67	115	.420
Caldwell, New York	17	38	5	15	.395
McInnes, Athletics	40	165	38	65	.394
Lajoie, Cleveland	23	82	13	31	.378
L. Walker, Washington	16	24	4	9	.376
Jackson, Cleveland	64	249	53	93	.373
E. Collins, Athletics	60	229	44	85	.371
Lapp, Athletics	18	65	7	24	.370
Gainor, Detroit	26	90	13	33	.367
McIntyre, Chicago	60	241	52	88	.365
Murphy, Athletics	41	159	23	58	.365
Speaker, Boston	53	180	38	65	.361
Easterly, Cleveland	54	184	24	65	.353
Callahan, Chicago	50	170	34	60	.352
Crawford, Detroit	66	247	49	86	.348
Cree, New York	62	237	38	82	.346
Livingston, Athletics	11	29	5	10	.345
White, Chicago	15	32	7	11	.344
Hooper, Boston	18	50	1	17	.340
Mullen, Detroit	4	1	0	1	.340
Lapp, Athletics	21	53	9	18	.340
Baker, Athletics	63	246	43	83	.337
Willett, Detroit	10	24	6	8	.333
Fitzgerald, New York	3	6	2	2	.333
Hartzel, Athletics	11	9	2	3	.333
Criss, St. Louis	34	52	5	17	.327
Stephens, St. Louis	17	49	4	15	.326
Delehanty, Detroit	64	239	34	78	.326
Schaefer, Washington	48	144	24	47	.326
Ball, Cleveland	42	142	16	46	.324
R. Lord, Athletics	66	261	48	83	.318
Milan, Washington	44	159	24	44	.316
Dougherty, Chicago	64	245	34	77	.314
Lewis, Boston	16	32	2	10	.313
Lange, Chicago	11	32	4	10	.313
Brockett, New York	44	167	16	52	.311
Chase, New York	11	39	12	12	.308
Purtell, Boston	7	13	2	4	.308
Hartzell, New York	51	191	39	58	.304
Walker, New York	57	213	26	65	.305
Drake, Detroit	28	86	15	26	.302
Eagle, Boston	61	223	26	67	.300
Covington, Detroit	10	20	6	6	.300
Lelivelt, Washington	49	174	22	53	.299
Hooper, Boston	64	245	48	73	.298
Barry, Athletics	42	138	28	41	.297
Olson, Cleveland	61	234	44	69	.295
Yerkes, Boston	44	156	20	46	.295
Thomas, Athletics	46	140	18	41	.293
Nunemaker, Boston	40	133	13	39	.293
Gessler, Washington	49	171	24	49	.287
Bodie, Chicago	64	245	48	73	.298
L. Gardner, Boston	41	140	15	42	.282
E. Gardner, New York	31	96	2	27	.281
Smith, Cleveland	54	201	33	57	.284
Melan, St. Louis	41	157	25	44	.280
Laporte, St. Louis	57	225	29	63	.280
Myers, Boston	13

AT THE THEATRES

AT THE LYCEUM

When Augustus Thomas, American playwright, brought his best piece of work of Frohman, that usually astute manager refused it. The author had confidence, however, and a year or two later he induced a manager to produce "Arizona," and from the night of its initial performance to the present day the play has earned large sums. The story of Arizona is told so well that it would seem that the play will continue in popularity. As "Arizona" has not been seen in Duluth for several seasons there is much approval among local theatergoers that Gus A. Forbes has chosen it for the third week of his summer engagement in Duluth. The play will be new to the younger theatergoers and to the older ones it will be a pleasant revival. In 1900 "Arizona" had earned more than $200,000 for its author.

"Arizona" is a melodrama of a rather conventional sort but the manner of its telling is not conventional, and the play stands by itself in the class of playwriting to which it belongs. The play tells the story of life at a United States cavalry post in Arizona. Estrella Canby, daughter of a wealthy ranch owner, marries the colonel of the cavalry troops, a man much older than herself. A younger lover appears on the scene and the worries that result constitute the sory of "Arizona." Estrella decides to elope with her lover but is saved by a young lieutenant who is devoted to the colonel, and who also loves Estrella's young sister, Bonita. In the saving Lieut. Denton is misjudged by the colonel and he leaves the post. Later he is suspected of murdering the rascally lover. But in the end everything turns out happily. The play holds its interest because of the master touch in the building of it. The people talk and act like real people; the dialogue is unstrained and easy; the situations are convincing. A better melodrama than "Arizona" has probably never been written.

Mr. Forbes will appear as Lieut. Denton, the wrongfully accused hero. It is a role in which this popular actor manager should appear to great advantage. In fact, "Arizona" will provide as good an opportunity for the members of the company as has the bill this week, and that is saying much, for it would seem that no play could be better adapted for stock playing than has "Wildfire." But in "Arizona" there is a list of fine roles. There is the colonel and Mr. Canby, father of Estrella and owner of the ranch. There are Tony, the chivalrous Mexican; Estrella, the unhappy wife, and Bonita, her younger sister. In the New York production of "Arizona" a few years ago Elinor Robson appeared as Bonita. All of these are in addition to Lieut. Denton, the hero of the piece.

The first performance of "Arizona" will be given Monday evening and the play will be continued every evening for a week and there will be Wednesday, Saturday and Sunday matinees.

During this week Duluthians have realized for the first time the strength of the stock company which Mr. Forbes has brought to the city for the summer. Few of the traveling road shows give as fine a production as Mr. Forbes is planning for each week of his engagement "Wildfire," which has been the bill for this week, was given an elaborate setting and it was finely adapted to bring out the strength of his company. Every member of the organization did his best and the result has been an unusually fine performance and that Duluthians are appreciating this fact is proved from the large audiences which have greeted every performance. In securing such actors as Edwin Brandt, Westropp Saunders, Ray Phillips, Perry Golden, Frances Whitehouse and Jane Stuart, Mr. Forbes has shown his intention of providing a most excellent company for Duluth's summer amusement.

The final performances of "Wildfire" will be given tonight and tomorrow afternoon and night. The new bill, "Arizona," will be played for the first time Monday evening.

* * *

Mrs. Fiske and the Manhattan company in "Mrs. Bumpstead-Leigh" is the attraction announced for early in August at the Lyceum, and in this there is strong gratification for the management, as well as the public, which has been so loyal to Mrs. Fiske and so appreciative of the artist who is the most dominant figure on the American stage today.

All who are interested in the better things of the stage, in the great good that the stage as an institution is capable of accomplishing, in worthy effort always worthily directed, and in intellectuality as a moving force in the drama and in the personality, which is the greatest hope of the stage, will be interested in Mrs. Fiske's coming engagement.

Her new play is the comedy in which she has recently been so successful in New York, and it will be found entirely different from any other play in which Mrs. Fiske has ever been seen here. Broad comedy has not heretofore been associated with Mrs. Fiske, but when her comprehensive and comprehending art is brought to bear upon that type of dramatic creation, the result can easily be predicted. New York declared the play a joy and Mrs. Fiske's work in the title role a revelation.

AT THE EMPRESS

The patrons of the Empress will be offered another excellent bill of vaudeville commencing Sunday matinee. Gerard, the marvelous European heavyweight juggler, will be the leading attraction for the week, and he comes to the Empress from wonderful continental success. Gerard is an exceptionally strong man and is spoken of as "the man who laughs at gravity's laws." His work consists, chiefly, of the manipulation of cannon balls, which he does in a very thrilling manner and he is not only one of the strongest men in the world, but he is a most skillful juggler of light and heavy objects. There seems to be nothing that dazzles him in the way of daring jugglery.

Gerard is claimed to be one of the most perfect specimens of manhood before the public and his magnificent form and muscular development have been the inspiration of many noted artists. Jugglers are many and strong men are no longer a novelty, but a combination of the two is something far enough out of the ordinary to command immediate attention. Many of Gerard's accomplishments give one a queer thrill as most of them are highly sensational and border on the impossible. Any man who can juggle four 50-pound cannon balls is a marvel in every sense of the word. Among his many feats there is one which he first performs on a horizontal bar, alighting on the end of a see-saw, the weight of his body causing a tremendous shell balanced on the other end to spring upwards into the air Gerard catching it on the back of his neck and balancing it there. This is but one of Gerard's remarkable achievements and the manner in which he handles 100-pound weights and heavy animate and inanimate objects simply astounds his audience. Recognizing that comedy nowadays is one of the chief demands of the public, Gerard has secured the services of a real comedian, who is attired in a slightly grotesque garb, and who is said to be able to resist "chestnut" humor. There is quaint fun about this fellow and he is careful to introduce his comedy at times not likely to detract from the scientific portion of the program. Gerard has secured magnificent scenery which is in keeping with the rest of the act and thereby has left no detail lacking that would tend to make his offering a genuine success, according to the advance notices.

There is a very pleasant surprise awaiting the patrons of the Empress in the character musical oddity, entitled "In the Streets of Italy," which is to be presented by Geigers and Walters. These performers transport their audience to the picturesque highways of the beautiful city of Venice and delight with selections on a variety of instruments, including the Barbarian organ, so commonly used by street musicans in every city but seldom heard on the stage. Mr. Geiger also has several instruments of his own invention and his manipulation of them is interesting and skillful. Miss Walter is a very handsome woman and her character songs are said to be gems.

From Bonnie Scotland come those funny acrobatic comedians, Hill and Ackerman. Garbed in the kilts of a Highland clan and top boots of the army, these clever comedians offer a specialty that is full of pantomimic fun all the way through. Sensational acrobatic play an important part in this act and riotous mirth predominates, according to critcs of other cities. "From the moment these clever athletes appear on the stage until the curtain falls at the close of their act, they keep their audience in shrieks of laughter with their breathless somersaults, head spins, twisters, funny falls and marvelous gymnastics," says a St. Paul writer. "Hill and Ackerman are recognized as being among the foremost performers in their line and their offering is good and thoroughly enjoyable at all times."

Florence Hughes, who will make her initial vaudeville appearance at the Empress, should prove one of the big favorites of the week. Miss Hughes' vaudeville entree is looked upon as an event of no small importance for she has developed into the leading ranks of the legitimate and last season saw her in one of the stellar roles of "The Commuters." Miss Hughes has a personality that wins her audience from the outset, and her jovial maner and sweet voice combine to make her a favorite. She sings with gesticulation but her comedy work for the most part consists of raillery which is based upon her buxom figure and amiable personality. Her entertainment also includes timely hits and pertinent witicisms concerning the fads and foibles of her sex. Altogether Miss Hughes, it is claimed, will be one of the most entertaining artists it has been the good fortune of the patrons of the Empress to hear.

The added attraction for the week will be Dan Mason, one of the foremost German dialect character comedians of the American stage. Mr. Mason has been connected with such leading legitimate attractions as "The Man From Mexico," in which he created the eccentric German character. He will be remembered also as the German stocking merchant in "Naughty Marietta," under the management of Mr. Hammerstein and as Count von Gugenheim in Broadhurst's "Why Smith Left Home." He will be recalled as the star in "Rudolph and Adolph." His last appearance throughout the West and Pacific coast was as Hans Wagner, the German brewer in "The Prince of Pilsen." This season he has turned his attention to vaudeville and is presenting "The New Chauffeur," supported by a company of two clever players. It is a cleverly constructed farce with a well defined plot and abounds with ludicrous complications and entanglements. The situations develop naturally and are played along legitimate lines, action is brisk, every line bright and the comedy clean and wholesome. Mr. Mason's character of "The Chauffeur" is not a stage German but a real piece of character work such as he has been identified with.

The moving pictures will be of the usual high standard. A matinee is given daily at 2:45 and night performances at 8 and 9:30. Seats may be reserved one week in advance by either telephone. A special school children's matinee is presented every Saturday at 2:30. All pupils under 14 years of age are admitted for 5 cents. Special attention is paid to the comfort of ladies and children at all times.

GUS A. FORBES,
Who Will Be Seen as Lieut. Denton in "Arizona" at the Lyceum Next Week.

AUDITORIUM WILL CLOSE UNTIL JULY 16

This evening and Sunday afternoon and evening will be the last opportunities to enjoy the roller skating at the big Auditorium rink for some time, as after the program of Sunday evening the building will be closed until July 16.

During the time the big rink is closed the decorators will be busy, a large crew of floor surfacers will be put at work on the floor, and also an additional check and skate room will be placed in the rink. The Japanese style of decoration will be used, making the big building even more attractive than it is at the present time. The work on the floor will make the skating surface absolutely the finest of any skating rink in the West.

Two huge electric fans have been installed, and in addition the sciopticon, one of the very latest designed machines for producing beautiful electric effects, will be ready for the opening. Some of the spectacular effects will be the aurora borealis rays, ocean ripple, moving clouds with disappearing moon, rain effects with driving clouds, and many other beautiful light illusions.

Manager Downing is going to give Duluth patrons of skating the same big features that are playing at the big rinks of the East. The Auditorium has been placed in the front rank of roller rinks, and the policy of the management is to keep it there.

The program will be as usual this evening, with the big grand march number the feature for tomorrow afternoon and evening.

DAN MASON,
In "The New Chauffeur" at the Empress Next Week.

GOSSIP OF THE RIALTO

Though William A. Brady has sailed for the continent to rest after a particularly busy year, his lieutenants in his New York city office at the Playhouse are hard at work getting the tours ready for the attractions that are to bear the Brady standard during the coming season on the "road." Among the plays that are scheduled to be seen in Duluth during the season of 1911-1912 are: Jules Eckert Gooman's drama of domestic life "Mother," which seems to have supplanted "Way Down East" in the affections of the theatergoer; the new farce "Over Night," which had a very long run in New York at the Hackett theater and was afterward moved to the Playhouse. Mr. Brady's own theater, to continue it sexistence until the end of the past season, and "Baby Mine," which will be seen again in Duluth with the same company that caused so much merriment when the play was here in December. The Margaret Mayo farce is now enjoying the plaudits of the English theatergoers and the coronation visitor as it is on at the Duke of York's theater, in London with Weedon Grossmith playing Jimmy Jenks. Holbrook Blinn is bound for the Pacific coast and en route he will be seen at the Head of the Lakes in the Edward Sheldon play of the minute, "The Boss," which was seen by metropolitan theatergoers at the Astor theater. Shakespeare lovers will be especially pleased to learn that Robert B. Mantell, another Brady star is to return during the coming season to Duluth with an extensive repertoire of the Bard's plays.

* * *

It required a trip down the bay as far as quartine and return on the part of William Collier before he and Lew Fields, his manager, had decided on the name of the comedy in which Mr. Collier will be starred next season. Various titles were suggested by Mr. Collier, but none had been agreed upon. "Take my advice, Willie," said Mr. Fields, "and go ashore. We can settle it all by cable." when Mr. Collier exclaimed: "That's the very name for it, Lew, 'Take My Advice,'" and "Take My Advice" will be the name of the new play.

* * *

On the eve of his departure for Europe Lew Fields signed a contract with Miss Jessie Busley to play the role of Henoria Peck, the manicure girl, in the "The Henpecks" when it resumes its run at the Broadway theater early in August.

* * *

George C. Tyler, managing director for Liebler & Co., is now in Paris where he has gone to confer with Mme. Simone, who comes to America to play in English next fall. Beyond Louis N. Parker's adaption of Rostand's "The Lady of Dreams," which she is to stage at the Century theater, no selections have as yet been made by Mme. Simone's repertorie. It is expected that the question of reportoire will be settled during the present conference.

* * *

John Alden has been engaged by John Cort for the role of Mr. Fordyce in "The Earl of Pawtucket," in which Lawrence D'Orsay will be starred the coming season.

* * *

Laurette Taylor will resume her starring tour under the management of Cohan and Harris, when she will be seen in a new comedy from the pen of Miss Harriet Ford.

* * *

An interesting offer has been made to Tim Murphy for eight consecutive weeks of his annual starring season. There is a ship broker in New Orleans who has fitted up one of the Mississippi river steamers as a theater, the dimensions of the stage and auditorium of which are approximately those of the Bijou theater, New York. He had his own electric and heating plant aboard, of course, and cabins for artists and artisans to the number of thirty. His offer to Mr. Murphy is to break his Southern tour at New Orleans, move his productions aboard the steamer and, during the next eight weeks, play the following river cities in this sequence: Baton Rouge, Nachez, Vicksburg, Greenville, Arkansas City, Helena, Memphis, Cairo, Paducah, St. Louis, Alton, Hannibal, Quincy, Keokuk, Fort Madison, Burlington, Muscatine, Rock Island, Moline, Davenport, Clinton, Dubuque, Prairie du Chien, La Crosse, Winona, Wabasha, Red Wing, St. Paul, Minneapolis, and, if successful as hoped, back over the same route. The promoter is evidently counting on the novelty in this for good advertising. Mr. Murphy has promised an answer in a few weeks.

* * *

Messrs. Cohan and Harris have accepted for production in the early fall a four-act drama of American life by Henry Blossom. It is said to deal with the subject of local option in the Middle West and is entitled "Brought Home."

* * *

Hale Hamilton and Miss Frances Ring, who, respectively, originated the roles of J. Rufus Wallingford, the promoter, and Fanny Jasper, the stenographer, in George M. Cohan's comedy "Get Rich Quick Wallingford," have renewed their contracts with Cohan and Harris and will continue to enact the parts for another season.

* * *

James K. Hackett's next tour will begin at the Blackstone theater, Chicago, on Sept. 18. His offering will be Louis Evans Shipman's dramatization of the late David Graham Phillips's story, "A Grain of Dust," which has been running in the Saturday Evening Post. Mr. Hackett, next season, will not have the advantage of the combined Brady and Shubert skill. He will act as his own manager hereafter and appear on the Syndicate circuit.

* * *

Cathrine Countiss, during her season under the direction of Stair & Havlin, will star in F. Marion Crawford's semi-religious romance, "The White Sister." The original Viola Allen stage production has been secured by special arrangement with Lieber & Co. The tour of forty weeks begins at the Majestic theater, Jersey City, on Labor day.

* * *

Joseph M. Gates probably will be the first to start the new season's theatrical ball a-rolling, with "The Girl of My Dreams," at the Criterion theater. The date for the opening of this attraction is Aug. 7. "The Girl of My Dreams" already has enjoyed an entire season outside of New York that included long runs in Chicago, Philadelphia and Boston. John Hyams and Leila McIntyre are the featured members of the cast.

* * *

After 151 performances in this city the engagement of "Everywoman" will come to an end at the Lyric theater on July 1. Laura Nelson Hall, Sarah Cowell Le Moyne, Frederick de Belleville, H. Cooper Cliffe and other members of the cast will immediately set out in search of a sufficient vacation to last them through the coming season. The engagement at the Lyric will be resumed about the middle of August.

* * *

"Louisiana Lou" is to be the title of the next play to be produced at the La Salle theater, Chicago. Harry Askin, manager of that house, is at present in New York engaging the members of his cast.

"Louisiana Lou" is the work of Frederick Donaghey and Addison Burkhardt. The score is by Ben Jgrome. Donaghey, who is best known as a newspaper writer and theatrical manager, is at present located in Chicago as the Western representative of Liebler & Co. He has tinkered upon numerous plays in the course of his theatrical career.

Eva Fallon is the most recent player engaged for the cast. Others who will participate are Bertrand Granville, Sophie Tucker and Alexander Carr.

* * *

Jane Cowl and her husband, Adolph Klauber, the dramatic critic of the Times, have returned to New York after a few weeks in Europe. Miss Cowl resumes the leading role in "The Gamblers" next fall.

* * *

Joseph Gaites is to star Kitty Gordon in "The Enchantress." Fred De Gresac and Harry Smith have written the book and Victor Herbert is to compose the score.

* * *

Miss Blanche Walsh, who for the past three seasons has starred under the direction of A. H. Woods, announces that she will not be under his management during the coming season, as he is unable to get her a suitable play.

* * *

Joseph Manning has been engaged by Cohan & Harris to play the title role in the Western "Get Rich Quick Wallingford" company next season. For some time Mr. Manning has been in vaudeville.

* * *

Miss Billie Burke will end a season of over forty weeks in "Suzanne" at Spokane, July 10. Arrangements have been made in the transportation department of Chas. Frohman's offices for Miss Burke's arrival in New York in time to sail for Europe July 15. On August 8 Miss Burke will sail from Liverpool to New York in time to be present for the first rehearsal of her new play, "The Runaway," on Aug. 15.

AUDITORIUM
3rd Ave. East and 1st St.
No Skating
July 10, 11, 12, 13, 14 and 15.
Re-Open July 16

HOT WAVE HAS REDUCED BUSINESS

New York, July 8.—R. G. Dun & Co.'s Weekly, Review of Trade today says:

Actual business is reduced by the extreme heat extending over a wide section of the country; otherwise developments of the week are generally favorable.

Inquiries for pig iron continue in excess of actual trading but there is a steady buying in all sections of the country. The improvement in the steel trade during June is indicated by the monthly statement of the Iron Age, which shows a daily output of the steel plants in June of 42,791 tons against 42,270 tons in May. There was some decline, however, in the output of merchant furnaces.

Business in dry goods at wholesale continued quiet after the holidays. In cotton goods the chief feature was the opening of lines of fine goods for spring at prices that show a closer margin of profit to mills than any named in several seasons. Export figures continue very favorable and the depletion of stocks in first and second hands is emphasized by the curtailment of production, which reached its highest level this week. The probability of a large cotton crop this year serves at this time to induce drastic curtailment at the mills to conserve limited supplies of the raw material, while purchases of goods are delayed in anticipation of lower prices. Secondary distributers of dress goods are doing a fair fall business in rough fabrics. As showing the spotty condition of trade, it was noted that the largest woolen goods mill in the country is sold up for fall, while many of the worsted mills are idle.

There is more animation in footwear, due to the arrival of quite a large number of buyers in the New England market, but purchases are generally confined to current requirements. The leather markets hold firm, but the recent holiday served to check the demand and shoe manufacturers are now engaged in inventory taking. Supplies of sole leather are limited. The hide market continues well maintained, with a further advance of ¼c for packer native steers. Buying, however, has been on a more conservative basis. Native cows continue scarce and branded varieties are firm in price. The foreign hide markets are also strong and at the recent Paris auctions advances were secured for all varieties.

OWEN PRAISES THE COMMISSION PLAN

Makes Speech in Senate on Government of Municipalities.

Washington, July 8.—The commission form of government for municipalities was advocated by Senator Owen of Oklahoma in a speech before the senate yesterday. The speaker took the position that such form of government would be an agency for the restoration of integrity and efficiency and the termination of corruption in city, state and nation, and the overthrow of the undue influence of commercialism in government.

Having declared that the great problem of the present time is the restoration of equality of opportunity so that every man, woman and child shall enjoy a fair return for labor honorably and faithfully performed, the speaker considered the question in its bearing on the integrity of government.

Has National Value.

"The commission form of government," said the senator, "has a national value and a direct bearing upon the integrity of the election of senators, because it is an important agency in overthrowing corrupt machine politics in municipalities and cities.

"The proportion of inhabitants living in cities as compared to the inhabitants of the United States is between 40 and 50 per cent, not counting towns of less than 2,500 inhabitants. If corrupt government can be terminated in cities, it cannot survive in the states, or in the nation."

The senator said that the commission form of government eliminates mere partisan politics in cities, towns and villages in the government of such municipalities.

Give Home Government.

It usually carries with it, he said, the initiative, referendum, and recall, giving a home government, a popular government. "It enables the people through the initiative, referendum and recall," said the speaker, "to initiate and pass any law they do want, including corrupt practices, prevention acts, veto any law they don't want, such as the granting of franchises of value without consideration. It enables them to recall inefficient and dishonest officials."

Senator Owen said more than 200 cities and towns have adopted some form of this improved method of city government within the last two years.

BULLDOG FIGHTS BIPLANE.

Breaks Atwood's Machine and Halts Flight to Capital.

Atlantic City, N. J., July 8.—The curiosity of a bull dog endangered the lives of Harry N. Atwood and Charles K. Hamilton, the aviators, yesterday afternoon and compelled them to abandon their proposed flight from this resort to Washington. Just as their biplane started from the ground on the first of several attempts to get into the air, the dog, running across the beach, poked its nose into one of the whirling propellers. The dog was killed and one of the blades of the propeller was slightly split.

Hamilton succeeded in temporarily repairing the damage and another attempt was made to ascend, but it proved a failure as a stiff northeast wind was blowing from the ocean, making the air current exceedingly tricky. On a third effort to get into the air, the biplane rose to a height of about 100 feet. Then the experts on the ground noticed that one of the propellers had a greater lifting power than the other, and the machine sailed along a trifle unsteady.

The biplane was hovering over the edge of the ocean when a sudden gust of wind struck it, and before Atwood could right the craft, it suddenly plunged downward into the breakers. For an instant the aviators were hidden behind a cloud of spray, then a dozen life guards plunged into the surf and assisted the two men to free themselves and hauled the machine up on the beach.

Examination showed that the air craft had been damaged beyond immediate repair so the aviators announced that the flight was off for the time.

Kidney Diseases Are Curable
Under certain conditions. The right medicine must be taken before the disease has progressed too far. Mr. Perry A. Pitman, Dale, Tex., says: "I was down in bed for four months with kidney and bladder trouble and gall stones. One bottle of Foley's Kidney Remedy cured me well and sound." Ask for it. For sale by all druggists.

AMUSEMENTS. AMUSEMENTS.

DULUTH Empress Vaudeville THEATRE
WHERE EVERYBODY GOES

Week Commencing Sunday Matinee
The Distinguished German Comedian.
DAN MASON & CO.
Presenting the Big Laughing Hit,
"THE NEW CHAUFFEUR."
The Frolicsome Scotchmen,
HILL and ACKERMAN
Physical Feats and Comedy Acrobatic Comiques.
A Cosmopolitan Musical Offering,
GEIGER and WALTERS
"IN THE STREETS OF ITALY."

SPECIAL—Direct From the Tivoli Theater, London
GERARD
In a Series of Spectacular and Sensational Physical Exploits

Sullivan & Considine Vaudeville
The Plump Dispenser of Jollity,
FLORENCE HUGHES
In Comedy, Songs, Stories.
SCHNEIDER'S ORCHESTRA
EMPRESSCOPE
New Photoplay. .
MATINEE DAILY—
10c
Reserved Seats 20c
TWICE NIGHTLY—
8 and 9:30
10c 15c 25c

ORDER SEATS BY BOTH PHONES

LYCEUM | Tonight, Sunday Mat. and Night "WILDFIRE"
Week Commencing Monday, July 10 Mats.—Wed., Sat. and Sun.
THE FORBES STOCK COMPANY
Presenting Augustus Thomas' Greatest American Drama
"ARIZONA"
With the Entire Strength of the Forbes Company.
PRICES: Evening, 25c, 35c, 50c; Matinees, all seats, 25c.
Order Seats Now!
NEXT WEEK......"BREWSTER'S MILLIONS"

COMPROMISE REACHED IN FIGHT FOR FAY CHILDREN

After fighting details of the settlement nearly the entire day, the principals in the matter of the guardianship of Charles Marcus and Madeline Winnifred Fay, have compromised.

Early this morning, at the request of Marcus L. Fay, the attorneys in the action got together and tried to compromise. Both parties objected to different parts of the agreement and for some time it looked as though the case would go back to be fought out in court.

First one would object and then the other until the attorneys almost came to believe that it would be impossible to settle outside of court.

The present agreement is said to be satisfactory to all parties concerned.

After the agreement had been signed Mrs. Katherine V. Fay and Marcus L. Fay shook hands and chatted pleasantly together. There were handshakes all around and the matter that was so bitterly fought at first was settled.

THE AGREEMENT.

That Katherine V. Fay be and remain guardian of Charles Marcus Fay and Madeline Winnifred Fay.

That the petition of Marcus L. Fay to have Mrs. Katherine V. Fay removed as guardian of the children be dismissed.

That Marcus L. Fay shall have the care and custody of the children during school terms but that during their vacation periods, they shall be with their mother, Mrs. Katherine V. Fay.

That Mr. and Mrs. Marcus L. Fay will have the right to visit the children at all reasonable times when they are in the custody of their mother and that Mrs. Katherine V. Fay shall have the same right when they are living with their grandparents.

That the children shall be returned to their mother at once.

That when Mrs. Katherine Fay has a permanent home and is able financially to provide for the children, the court will make an order directing that the children shall at all times be with their mother.

RELEASE IN DUMAS CASE

William Munhall Is Set Free on Motion of Attorney for the State.

Bemidji Bartender Is Subpoenaed for Grand Jury Next September.

Bemidji, Minn., July 8.—(Special to The Herald.)—William Munhall, a bartender of this city, was released and the case against him dismissed here this morning on motion of the state's attorney. Munhall had been arrested as an accessory before the fact in connection with the charge against Mayor D. F. Dumas of Cass Lake of conspiring to burn the R. E. Smyth building at Puposky, Minn.

After the action this morning Munhall was subpoenaed to appear before the grand jury on Sept. 12 and testify in the investigation of the charges against Dr. Dumas.

Fullerton in Bemidji.

Deputy State Fire Marshal Sam F. Fullerton and J. C. Fielding of the Pinkerton agency, who worked up the case against Dr. Dumas, came here this morning. After a conference between these men and Thayer C. Bailey of this city, who is representing the attorney generals department in the Dumas case, Munhall was taken before Court Commissioner Simons and the charge against him was dismissed. It was explained that the state has not the evidence necessary to push the charge at this time.

Munhall, who was a witness at the preliminary hearing of Dr. Dumas, admitted that he had telephone talks with Dr. Dumas prior to the fight at Puposky between officers and Mike Davis and Martin Behan, and that he had agreed to get Davis and Behan to come to Bemidji to meet the doctor before the Puposky affair.

Both Fullerton and Fielding refused to talk concerning the Dumas case or the prospects for the capture of Mike Davis.

James R. Keene Ill.

London, July 8.—James R. Keene, the financier, is seriously ill in the Carlton hotel here.

TOO LATE TO CLASSIFY

One Cent a Word Each Insertion. No Advertisement Less Than 15 Cents

SUPERFLUOUS HAIR, MOLES, warts, removed forever. Miss Kelly's Manicuring and Massaging Parlors, 131 West Superior street.

LA CLAIRE. BASKET BRAID, BISCUIT coils of real human hair, 25 per cent off for one week only. Beauty Comfort shop, 20 West Superior street, upstairs.

SUPERFLUOUS HAIR, MOLES, warts, removed forever. Miss Kelly's Manicuring and Massaging Parlors, 131 West Superior street.

FOR RENT — FIVE-ROOM FLAT IN brick building at 114 First avenue east, $25 per month. Rental department, John A. Stephenson & Co., Wolvin building. 7-21.

Launches and all kinds of small boats. H. S. Patterson, 6th Ave. west slip.

FOR SALE—TEN-ACRE TRACT OF land inside city limits; terms to suit; land A-1. T 671, Herald.

WANTED— CARPENTERS AT FIFTH street and Eighteenth avenue east. Good finishers.

MARRIAGE LICENSES.

John A. Smekar and Mrs. Jewell M. Groom.

John Engerved and Hanna Maria Setterstrom.

BIRTHS.

YESSNI—A daughter was born to Mr. and Mrs. H. Yessni of 428 East Sixth street July 5.

KUTH—A daughter was born to Mr. and Mrs. J. R. Kuth of 422 Twelfth avenue east July 7.

MAKI—A son was born to Mr. and Mrs. Tom Maki of 119 St. Croix avenue July 1.

LAMPPI—A daughter was born to Mr. and Mrs. A. Lamppi of 133 St. Croix avenue July 2.

DEATHS AND FUNERALS

DAHLGREN—Word has been received of the death yesterday of Mrs. Cyrus Dahlgren, wife of "Cy" Dahlgren, one of the Superior twirlers in the Minny league. Mr. Dahlgren was playing with the Red Sox at Winona, when the news reached him. Mrs. Dahlgren had been sick for some time. She lived in Superior last summer. Mr. Dahlgren left Winona for the Twin Cities to take charge of the funeral arrangements.

Monumehts direct from factory, no store rent, no agents; you save 25 per cent. Charles Benson, cut stone contractor, 2201 West Second street, or 'phone me, Lincoln 334, new 'phone.

MONUMENTS AT COST, to save expense of moving them to our new building at 220 E. Sup. St. P. N. Peterson Granite Co., 332 E. Sup. St.

CENTRAL BUSINESS COLLEGE

30 EAST SUPERIOR STREET, DULUTH, MINN.

New Classes in All Departments **JULY 10**

CANNOT FIND WITNESSES

Accusers of Mr. Whittier Say Five Boys Are Missing.

Girls Will Be Called to Testify at Hearing Thursday.

St. Paul, Minn., July 8.—(Special to The Herald.)—Five former inmates of the boys' training school at Red Wing, wanted as witnesses by Ralph Wheelock and his attorney in the hearing on the charges against Supt. F. A. Whittier, cannot be found. They were supposed to be in St. Paul or this immediate vicinity, and testified at the legislative investigation. Officers from the office of the board of control are looking for them with subpoenas.

The boys are Daniel O'Lear, C. E. Maxon, Oliver Depatti, Eugene Jennings and Patrick Larkin.

E. P. Sanborn, counsel for Mr. Wheelock, in announcing the failure to find the boys, said it looked suspiciously as if they were "being kept under cover."

Will Question Girls.

The board will not sit in the hearing again until Thursday morning when, at the request of F. M. Wilson, attorney for Mr. Whittier, several girls will be called by the complainant, so that a woman from Pennsylvania, whose testimony is wanted by the defense, can be heard. The girls are Frances Arnold, Edna Hustad, Sarah Sarf, Margaret Burns and Pearl Stillwell.

They will testify regarding alleged corporal punishment in the girls department at Red Wing before Mrs. Fannie Morse took charge.

C. J. Swendson of the board predicted this morning that the hearing will take a month, as the board, on account of its other duties, will not be able to sit consecutively.

Boys Carried Slingshots.

A half-dozen lead slugs tied in the corners of handkerchiefs and a rod with a big iron nut at the end of it, were some of the exhibits submitted by the defense yesterday afternoon. The slugs were the implements which eight boys had gathered to use in an attempt to escape in June, 1909, and Edward G. Potter, one of the boys who had been put on the stand by the so-called prosecution to tell of beatings he had received, when cross-examined, told in detail the story of the attempted escape.

Potter's examination occupied a large part of the afternoon. Most of the remaining time was taken up with the examination of Mrs. F. E. Childs, wife of the steam fitter who testified Thursday. Mrs. Childs had seen boys beaten every day, three or four times a day, but neither Mr. Sanborn, attorney for the prosecution, who called her to the stand, nor F. M. Wilson, Whittier's attorney, was able to pin her down to specific instances, and most of her testimony was stricken out.

Gains Points for Whittier.

Attorney Wilson devoted himself to efforts to show that the beatings were not known or reported to Whittier, or else that the punishment was deserved, and to throw doubt on the credibility of the witnesses. To a certain extent he was successful.

PRIZES EXHIBITED FOR FIRE LADDIES

Proctor Planning to Give Mesaba Range Volunteers Time of Lives.

Proctor, Minn., July 8.—(Special to The Herald.)—The prizes to be given to the winners at the Mesaba Range Volunteer firemen's tournament here at the annual meet to be held soon, are on exhibition in the Proctor State bank and elicit many favorable comments.

Plans for entertaining the visitors are rapidly being shaped and it is expected the tournament will be the most successful ever held. A long program is races is being prepared.

Thursday evening, June 29, at the M. E. parsonage at Chippewa Falls, Wis., Rev. F. W Harris married Miss Grace Parker and Russell J. Martin, both of that city. The bridegroom is well known in Proctor, having been reared and educated here, being the son of Mr. and Mrs. C. B. Martin.

J. C. Spencer, acting secretary of the local Y. M. C. A., is away on a short vacation. He is expected to return about the 15th of this month with his bride. The marriage ceremony took place at the home of the bride, Miss Wilmina Egerton, at Tonica, Ill., on Thursday, June 29.

Walter De Merce of Duluth is visiting his grand parents here.

Miss Jennie Bishop left Thursday for a month's visit with friends and relatives in Calumet and Marquette, Mich.

Born to Mr. and Mrs. C. E. Johnson, June 29, a daughter.

Rev. Hugo P. Selinger, pastor of the West Duluth Baptist church will exchange pulpits with Rev. Charles W. Ramshaw next Sunday evening.

The Boy Scouts, under the leadership of Rev. Charles Ramshaw, will hike to Pengilly, starting Monday. They expect to make the trip in two days, and will camp at the lake a few days before returning home.

J. J. Whyte left Thursday for Saskatchewan, Can., where he expects to engage in business of some kind.

Fred Neuman returned Friday morning from a few days' visit in Cloquet.

ALL DRUG STORES IN DULUTH

Including West Duluth and Lakeside will be closed from 2 to 6:30 p. m. on Thursday, July 13, to enable all employes to attend the Druggists' Excursion.

PERSONAL

Henry Mundt of 214 Devonshire street has returned from a visit to his old home in Saginaw, Mich.

M. J. Segal statistician of the health department, is confined to his home by illness.

Mrs. F. A. Hubbs, who was operated on for acute appendicitis, at St. Luke's hospital, Thursday morning, is progressing favorably.

Mr. and Mrs. John Miller of East Superior street are spending the week-end at Deerwood as guests of Mr. and Mrs. John Stephenson.

Miss Lois Johnson of Eveleth and Miss Winnifred Beek of Chisholm are spending their vacation with their uncle, Asa Dally of this city.

S. K. Poole and A. H. Reinhardt of Chicago are in the city, and tomorrow will leave for Lake Vermilion, where they will spend a few days, making the canoe trip north of Ely.

Fred S. Powers and a party of three friends of St. Paul, left yesterday for Ely, from which place they will make the canoe trip north.

C. T. Knapp of Chisholm is at the St. Louis.

Louis J. Francis of Internatioual Falls is at the St. Louis.

Frank Coffey of Hibbing is at the Lenox.

F. T. Olson of Chisholm is at the Lenox.

T. J. Singer of Fort Frances is at the Holland.

J. H. Stringer of Two Harbors is at the McKay.

FISHING

and Boating. Chicken and Fish Dinners our specialty. Eighteen miles out on Rice Lake road. Island Lake Inn Co.

CITY BRIEFS

Printing and Bookbinding
Thwing-Stewart Co. Both 'phones, 114.

Sunday School Picnic.

The annual Sunday school picnic of St. Mark's A. M. E. church will be held Wednesday, July 12, at Lester Park.

Fireworks Display.

The display of fireworks which was to have been given at the grounds of the Northland Country club on the Fourth, will be seen this evening. An orchestra and a band will furnish the music. The display will be one of the finest ever seen in the city.

City Reports.

The annual reports of the various city officials and departments, bound in one volume, were delivered to the city hall yesterday. The book contains about 270 pages. They have been distributed to the various offices.

Recovering From Operation.

Mr. McCabe of 325 East Second street is on the road to recovery at St. Mary's hospital, where he underwent a serious operation several days ago.

Shriners Leave.

About sixty Shriners left Duluth last evening for Rochester, N. Y., where they will attend the annual national convention of the order. They were accompanied by the quartet and the patrol, both of which will figure prominently in the convention program.

Dr. Lyman

will reside at the Y. M. C. A., during the summer months. 'Phone Melrose 2697.

Northland Printery.
Good Printing. Call Zenith 494.

Grocer Bankrupt.

A petition in voluntary bankruptcy was filed this morning with the clerk of the United States court by Hans Isaacson, a grocer of Virginia. In which he states that his liabilities are $2,407.73, while his assets amount to $4,893, of which he claims $3,083 exempt.

Homestead Contest.

The land contest case of Stephen W. Swartout against Mary J. Johnson, was on again today before the register and receiver of the land office. Miss Johnson claims title to the land through filing under the stone and timber law, while Swartout claims the title should be vested in him through the homestead laws. C. C. Teare represents the plaintiff, while W. E. Caulkins and Capt. W. H. Smallwood are appearing for the defendant.

Cigar Causes Blaze.

The fire department was called to 220 East Superior street about 11:15 last night to a small blaze in the cigar store in the front of Al Salter's buffet. It is supposed to have been caused by a cigar or cigarette stub thrown on the floor while still burning. The damage was slight.

Inspect Sewer Route.

Several of the Duluth aldermen went to Gary yesterday afternoon to look over the route of the storm sewer which has been asked for at Gary, a new division near the steel plant. The estimated cost of the sewer is between $4,000 and $5,000. The matter came before the council last week, but was laid over a week at the request of a number of aldermen, who stated that the downtown sections had a prior right to the use of the fund.

AGRICULTURISTS LEAVING FOR THEIR TOUR OF INSPECTION

—Staff Photo by McKenzie.

C. A. LUSTER, STANDING; PRESIDENT VINCENT, SEATED IN TONNEAU AND WEARING CAP.

Y. P. S. C. E. PICKS LOS ANGELES

International Convention Will Be Held There in 1913.

Atlantic City, N. J., July 8.—Los Angeles, Cal., was today selected as the place for holding the 1913 international convention of the Christian Endeavor union.

Children were declared to be the best producers of potential energy in the world, by Judge Ben B. Lindsey of Denver, at a conference today on "The Boy and How to Handle Him," held in connection with the convention.

An effort is to be made during the remaining days of the convention to evangelize the casual crowd on the Board Walk and Atlantic avenue. Permits have been obtained and twenty-five pairs of volunteers will hold simultaneous meetings each noon and about 9 o'clock each evening at intervals along the great wooden way, and also on Atlantic avenue, the main thoroughfare of the town.

KILLED IN A RUNAWAY

Jan Bosconeiro, an Austrian driver for the Kruger Lumber company, was instantly killed in a runaway at 1:10 today. His team ran away and while near the Northern Pacific depot at New Duluth, Bosconeiro was thrown out and his head struck a stump, breaking his neck. He has no relatives in this country so far as is known.

PRIVATE CAR FOR ATTORNEYS

Twin City Lawyers Will Travel to Duluth in Style.

There is some "considerable class" to Twin City attorneys. They are coming to the state meeting at Duluth in a private car.

It is expected that there will be about fifty in the party.

The annual meeting will be held in Duluth on July 18, 19 and 20.

In response to the inquiries sent out some time ago nearly 100 have announced their intention to be here.

HOPE FOR WOMAN.

Expected Mrs. Neopolitana Will Get Commuted Sentence.

Sault Ste. Marie, Mich., July 8.—(Special to The Herald.)—Uriah McFadden, attorney for Mrs. Angelina Neopolitana, admitted this afternoon that he expected the death sentence of his client to be commuted within a few days to life imprisonment.

He declared that such an action was practically assured but that no official action had yet been taken.

He added that he expects further that arrangements will be made whereby even the life sentence will not be completed but that the woman will be pardoned eventually.

Eight Saved In Lake Erie.

Washington, July 8.—The Marblehead, Ohio, life saving station reported to the life saving service here today that the station crew rescued eight men from the tug Lutz, while that vessel was sinking in Lake Erie near Gull Island reef last night.

OFFICERS ARE ELECTED

Rev. John A. Anderson of Marinette Heads Swedish Epworth League.

Prof. Wallenius Will Preach at Morning Service—Convention Ends Monday.

Officers for the ensuing year were elected this morning by the Epworth League Society of the Lake Superior District of the Swedish M. E. church, which is now holding its annual session at the First Swedish M. E. church, in the West end.

The officers are: Rev. John A. Anderson of Marinette, Wis., president; Elmer Lund, Wausau, first vice president; Miss Ellen Gunderson, Escanaba, second vice president; Miss Bertha Anderson, Wausau, third vice president; Charles Peterson, Duluth, fourth vice president; Austin Stromberg, Escanaba, treasurer; Rev. Oscar Challman, Ashland, secretary; and Andrew Lundgren, Superior, corresponding secretary.

Services will be held tomorrow, beginning with Sunday school at 9:45, followed by the regular morning service at 11 o'clock. Rev. C. Wallenius of Evanston preaching. At 5 o'clock, Rev. L. Johnson will deliver a sermon and at 8 o'clock, Rev. Axel Peterson, the retiring president and Rev. Swenberg, will preach.

The convention will close Monday.

POSSES AFTER MURDERERS.

Crowds of Men Seeking Slayers of Sheriff Radcliffe.

Eagle River, Wis., July 8.—Over 200 armed men are beating the brush near Conover, Wis., searching for two Italians who shot and killed Sheriff John Radcliffe at Conover, as he was trying to arrest them on advices from Rhinelander.

Sheriff Crofoot of Rhinelander with a bloodhound is with the posses and another bloodhound is expected from Ashland.

The fugitives were seen last at 6 o'clock Thursday night about two miles from Conover. It is thought that they are making for Iron River, Mich. The men are wanted at Rhinelander on a charge of white slavery.

NORTH DAKOTA ROASTS.

Fargo, N. D., July 8.—(Special to The Herald.)—Hot winds sweeping over state today and grain is being damaged. At 1 o'clock the temperature at the government weather bureau was 99 in the shade with a prediction of 2 to 3 degrees more before night.

Senate Adjourns to Monday.

Washington, July 8.—Before the vote on the free flour amendment to the reciprocity bill was taken today, the senate agreed to an adjournment until next Monday, and all the amendments except the free meat provision, which was defeated, went over until that time.

THE INTELLIGENT RETRIEVER.

Sacramento Union: The conversation veered round to dogs.

"Well, Bumps, here is a dog story that can't be beat. My friend Johnson had a most intelligent retriever. One night Johnson's house caught fire. All was instant confusion. Old Johnson and his wife flew for the children and bundled out with them in quick order. Alas, one of them had been left behind! But up jumped the dog, rushed into the house and soon reappeared with the missing child.

"Every one was saved; but Rover dashed through the flames again. What did the dog want? No one knew. Presently the noble animal reappeared, scorched and burned, with—with what do you think?"

"Give it up," chortled eager listeners.

"With the fire insurance policy, wrapped in a damp towel, gentlemen."

VERY PROSY.

Los Angeles Times: Prof. Brander Matthews of Columbia, in one of his brilliant addresses on the drama, said of an unimaginative and prosaic dramatist:

"He it was, I am sure, who in his youth, on being asked in examination what Shakespeare meant by the phrase 'sermons in stones,' wrote in reply:

"'When passing by a tombstone, you may learn the name and the dates of birth and death of the departed one, and also, from the inscription a valuable moral lesson from his or her life. Walking along a road, you may see from the mile stones the number of miles to the nearest towns, and thus acquire geographical information. Heaps of stones by the roadside indicate that stones by the roadside indicate that repairs are to take place, and so inculcate a lesson in neatness.'"

ADDITIONAL SPORTS

FAST PLAY IS IN PROSPECT

Entries in Tennis Doubles Best in History of Boat Club.

Mixed Doubles Tournament Will Follow Junior Cup Competition.

Play begins today in the doubles tournament at the boat club with the strongest list of entries in the history of tennis at the club.

Graff and Grady are a pair well known to Duluth tennis followers and have played together since the days of the Endion Tennis club. They will have to meet Kennedy and Judd and Washburn and Dickerman, and some of the best matches ever seen in Duluth are looked for when these men get together. The complete draw'ng for the match follows:

Preliminary.	First Draw.
Robinson and Gall Cummings and McGreevy	
Dinwiddie and Chinnick McLeod and Lonegren	
McGregor and Kincaid Trott and Heimbach	
Lewis and Wright Graff and Grady	
	W. Kennedy and Judd Stillman and Craig
	Ingalls and De Witt Conner and Rosenkrans
	Dr. Jones and Chaffee Gardner and N. F. Davis
	Barnes and Mullin Libby and Rockwell
	Washburn and Dickerman Falk and Beecher
Becker and Cheney Gravatt and Gravatt	
Lowrie and Baker La Bree and Davis	

Amundsen and Colton hold the Hartman trophy for the doubles and will play the winners for the possession of the trophy at the conclusion of the play in the tournament.

New Cup Donated.

C. K. Dickerman has donated a handsome silver cup for the junior singles. It has not yet been decided whether this will be for the permanent possession of this year's title-holder or will be handed on each year. The junior tournaments will commence about July 26.

At the close of the junior tournaments it is planned to hold a mixed doubles competition, some excellent players having appeared this spring among the women.

Play in the open singles tournament is progressing, and a large number of games have been played this week. Standings to date in this branch of the play are:

Preliminary.	First Draw.
Kennedy, W. Banning, A.	
Falk Fraker, W.	Fraker
McLeod, A. Leseur, C.	
Hastings Kincaid, O.	
Gall Gude	Gude
Harbinson, J. La Bree	
Grady Park, Dr.	
Barnes, A. P. Heimbach, C.	Heimbach
Beecher Sellar	
Mullin, H. J. Lonegren, C.	Mullin
Becker Cheney, Dr.	Becker
Amundson Gravatt, W. M.	Amundson
Davis, R. J. Mather	
Higgins, J. R. Libby	
Chinnick Gravatt, H. C.	Chinnick
Rosenkrans Washburn	Washburn
Dickerman Conner	Dickerman
McBride Wisted	
Gardner McLennan, C.	Gardner
Wilson, C. De Witt	
Craig McGregor	Craig
Ingalls Gillespie, Dr.	Ingalls
Davis, N. F. Judd	Davis
	Wright
	Stalker Dinwiddie
	Rockwell Sinclair
	Robinson Stillman | Stillman
	Morgan, G. W. Graff

COACH SAYS HE WILL RESIGN

New Haven, Conn., July 8.—The Yale alumni weekly announces that John Kennedy, the rowing coach, has expressed his willingness to retire from his position if it is the desire of the university rowing authorities to replace him with a coach who can restore the lost prestige in this branch of sport. It is further stated that the sentiment of old oarsmen is that in recent years there has been a departure from the original "Yale stroke" as developed by "Bob" Cook, and that until that stroke is restored there is little likelihood of Yale's being able to hold its own with Harvard.

The belief is held among Yale men that next fall the supervision of rowing will be placed with a graduate council of oarsmen who will decide the character of the stroke to be taught. In this event, Coach Kennedy probably will be retained and he will teach the stroke which will be outlined by the committee.

NEARLY READY FOR FINAL ROUND

Spring Tournament at Golf Club Is Drawing to Close.

The spring championship tournament at the Country club is drawing to a close.

Two men are in the semi-final round already, and it is expected that matches played this afternoon and tomorrow will see the men picked for the final round for the title. W. W. Walker played a nineteen-hole match with Lee Farmer, which was one of the cleverest so far in the match, Walker going into the semi-finals 1 up.

R. S. Patrick defeated Dr. Cullum and reached the semi-final round by a score of 2 up and 1 to play.

The remaining matches to decide those who will go into the semi-finals are between Ames and Tweed, and Goodell and Sprague.

REPORT OF CITY TREASURER

The monthly report of City Treasurer Fred J. Voss for June shows a balance of $474,913.22 in the various city depositories. Of this amount the wheelage tax fund is credited with $23,710.35 and the storm sewer and street intersection fund with $17,418.57.

The detailed report is as follows:

INTEREST FUND.

Balance June 1	$ 17,728.39
Receipts	10,000.00
Total	$ 27,728 39
Disbursements	22,362.50
Balance, July 1	$ 5,365.89

SINKING FUND.

Balance, June 1	$130,452.51
Receipts	161.49
Balance, July 1	$130,614.00

FIRE DEPARTMENT FUND.

Balance, June 1	$ 9,335.79
Receipts	20,302.39
Total	$ 29,638.18
Disbursements	11,063.21
Balance, July 1	$ 18,574.97

POLICE DEPARTMENT FUND.

Balance, June 1	$ 10,433.41
Receipts	20,210.00
Total	$ 30,643.41
Disbursements	8,282.83
Balance, July 1	$ 22,360.58

LIGHT FUND.

Balance, June 1	$ 4,056.17
Receipts	5,600.00
Total	$ 9,656.17
Disbursements	3,619.05
Balance, July 1	$ 6,037.12

WATER FUND.

Balance, June 1	$ 1,031.79
Receipts	10,000.00
Total	$ 11,031.79
Disbursements	236.59
Balance, July 1	$ 10,795.20

PUBLIC WORKS FUND.

Balance, June 1	$ 3,341.53
Receipts	30,187.54
Total	$ 23,529.07
Disbursements	15,492.92
Balance, July 1	$ 20,036.15

HEALTH DEPARTMENT FUND.

Balance, June 1	$ 3,004.83
Receipts	3,147.05
Total	$ 6,151.88
Disbursements	1,445.90
Balance, July 1	$ 4,705.98

MUNICIPAL COURT FUND.

Balance, June 1	$ 4,241.49
Disbursements	1,819.16
Balance, July 1	$ 2,422.33

SALARY FUND.

Balance, June 1	$ 10,491.51
Disbursements	5,099.00
Balance, July 1	$ 5,392.51

PRINTING AND SUPPLY FUND.

Balance, June 1	$ 1,065.41
Receipts	3,020.57
Total	$ 4,085.98
Disbursements	2,011.34
Balance, July 1	$ 2,074.64

LIBRARY FUND.

Balance, June 1	$ 427.38
Receipts	3,037.03
Total	$ 3,464.41
Disbursements	754.03
Balance, July 1	$ 2,710.38

PARK FUND.

Balance, June 1	$ 327.12
Receipts	8,561.76
Total	$ 8,888.88
Disbursements	8,809.94
Balance, July 1	$ 78.94

WATER AND LIGHT PLANT FUND.

Balance, June 1	$ 58,770.07
Receipts	35,564.93
Total	$ 94,335.00
Disbursements	71,880.45
Balance, July 1	$ 22,445.55

PERMANENT IMPROVEMENT FUND.

Balance, June 1	$ 15,742.23
Disbursements	2,773.13
Balance, July 1	$ 12,969.10

GENERAL FUND.

Balance, June 1	$ 13,074.74
Receipts	52,788.99
Total	$ 45,863.73
Disbursements	$ 40,100.22
Balance, July 1	$ 5,763.51

PERMANENT IMPROVEMENT REVOLVING FUND.

Balance, June 1	$158,144.08
Receipts	15,062.93
Total	$173,207.01
Disbursements	12,369.57
Balance, July 1	$160,837.44

STREET MAINTENANCE AND REPAIR FUND.

Balance, June 1	$ 20,028.91
Receipts	3,681.44
Balance, July 1	$ 23,710.35

STREET INTERSECTION AND STORM SEWER FUND.

Balance, June 1	$ 17,418.57
Balance, July 1	17,418.57

Total amount on hand in all funds... $474,913.22

DEPOSITED.

First National bank	$112,625.59
American Exchange National bank	120,266.77
City National bank	82,672.79
Northern National bank	27,201.17
St. Louis County State bank	6,007.99
Western State bank	6,007.52
Duluth State bank	3,008.41
Certificate of indebtedness held in sinking fund	92,000.00
Bonds held in sinking fund	25,000.00
Cash and checks in safe	82.58
Total	$474,913.22

Before deciding not to advertise, because of the cost, figure the loss, by reason of changes in styles, on the goods you would likely have sold last year had you advertised them.

PARKER'S HAIR BALSAM

Cleanses and beautifies the hair. Promotes a luxuriant growth. Never Fails to Restore Gray Hair to its Youthful Color. Cures scalp diseases & hair falling. 50c, and $1.00 at Druggists

THE DULUTH HERALD

AN INDEPENDENT NEWSPAPER.
—ESTABLISHED APRIL 9, 1883—

Published every evening except Sunday by
THE HERALD COMPANY,
Herald Building, Opposite Postoffice Square,
422 and 424 West First St., Duluth, Minn.

Entered as second-class matter at the Duluth postoffice under the act of congress of March 3, 1879.

TELEPHONES—Bell and Zenith:
Business Office, 324. Editorial Rooms, 1126.

OFFICIAL PAPER CITY OF DULUTH

SUBSCRIPTION RATES:
(By mail payable in advance.)

Daily, three months	$1.00
Daily, one month	.35
Daily, six months	2.00
Daily, one year	4.00
Saturday Herald, one year	**$1.00**
Weekly Herald, one year	**1.00**

Remittances may be made by check, postoffice order, registered letter or express order. Make all remittances payable to The Herald Company. Give postoffice address in full, including state and county.

BY CARRIER—CITY OR SUBURBS.

Daily, one week	$ .10
Daily, one month	.45
Dail, one year	5.00

Subscribers will confer a favor on the circulation department by calling 324, either 'phone, and making known any complaint of service. It is important when desiring the address of your paper changed to give both the old and new addresses.

The Duluth Herald accepts advertising contracts with the distinct guarantee that it has the largest circulation of any newspaper published in Minnesota outside the Twin Cities. Its value as an advertising medium is apparent.

THE HERALD AND VACATION

Those going away for the summer or even for a short vacation should not leave without sending in an order for The Herald to follow. Keep up with what's going on in Duluth. Get all the latest news. It's like a daily letter from home. Have your address changed if you are already a subscriber. Do not miss a single copy. Both 'phones, 324.

Shall I ask the brave soldier who fights by my side
In the cause of mankind, if our creeds agree?
—Thomas Moore.

SOUNDING THE RIGHT KEYNOTE.

Heartiest felicitations to Arthur Capper, a Republican candidate for governor of Kansas who recently made his announcement in a statement brimming with pat and apt and vital thoughts, and who is beginning his talks directly to the voters.

We felicitate him not so much on his candidacy, though he has our best wishes in that, as upon the sterling quality of the ideas on which he is basing his campaign. He realizes, as all men are coming to realize, that the people, in spending their energies in seeking party supremacy which meant economic slavery to them and fat picking for Special Privilege, have worse than wasted their time; and he is preaching the new and blessed doctrine of country first and party second, people first and bosses not at all.

Here are samples of the acid-proof principles he is advocating: "The courageous Kansas voter—the man who, aroused from the sleep of party bigotry, votes as his conscience dictates, who realizes that there has been too much partisanship and too little patriotism; too much politics and too little love of counry—is to my mind the ideal citizen.

"When I read of the brazen purchase of whole counties of voters in Ohio, the shameless debaucheries of Pittsburg and San Francisco, the filthy rottenness of Illinois legislatures, I rejoice that I live in decent Kansas; and whether it is within my party or without, I denounce with all the emphasis I can command the system of politics which produces Lorimerism and all the stench and corruption that go with it. This system is the inevitable result of an unholy alliance between political organizations—organized for public plunder—and business organizations seeking special privileges.

"I rejoice that in this state we elevate the citizen above the party, and the citizen's rights above every other thing; that we teach a man that his best guide at last is his own conscience; that his sovereignty rests beneath his own hat; that he should stand upright and self-respecting, loyal to his state, loyal to his republic, earnest in his allegiance wherever it rests; and that no treasure can repay him for the surrender of the slightest right of a free, individual, independent American citizen."

Congratulations to Kansas that these fine and burning words can be said of her citizenship. It is the best political doctrine and the most truly American policy. A people holding those ideas cannot fail, cannot remain under the lash of corrupt bossism or the leash of Special Privilege.

THE BRISTOW AMENDMENT.

Whether or not congress is in good faith in its dealing with the proposed constitutional amendment providing for the popular election of United States senators will be made clear when the measure emerges from the conference committee.

The difference between the two houses is in reality so slight that the split between them over it is very evidently the fruit either of profound stupidity or of a very cunning scheme to kill the direct election of senators while giving the members of both branches of congress a chance to go home and say they voted for it.

The Constitution gives congress control over the election of congressmen, but that control never has been exercised. As the resolution providing for the direct election of senators passed the house, this provision was omitted, so that the full control of senatorial elections would be left under the state legislatures.

In the senate Senator Bristow offered an amendment restoring this control, and it passed when Vice President Sherman, breaking a tie, voted for it.

Apparently the house stands firmly against congressional control of senatorial elections, and the senate stands as firmly for congressional control.

As we see it, the difference between the two houses is infinitesimal, and not nearly so important as the resolution itself.

The important thing is to take senatorial elections out of the hands of the state legislatures and put it into the hands of the people.

There is no harm in retaining the same constitutional provision as to congressional control that now applies to the election of representatives, because congress never has exerted it and is not likely ever to do so. There is no harm, either, in eliminating that control, for the same reason.

The only argument against congressional control that has any substance at all is that it would enable congress to over-ride the "grandfather clauses" that keep negroes from voting in many Southern states, and that argument is absolutely baseless. The Atlanta Georgian thus expresses it: "The meaning of the Bristow amendment is that the government will have the power of prescribing such suffrage requirements for the elections as it deems fit. The Federal government would thus be able when it so chose to nullify the suffrage laws of the Southern states—laws which these states have enacted from causes rising out of the truest meaning of the words self-defense and self-protection."

The Bristow amendment has no such meaning and no such possibilities. It gives congress absolutely no control over the suffrage. As adopted by the senate with the Bristow amendment included, the resolution provides distinctly that the qualifications of electors who vote on the senatorship shall be the same as those prescribed by state law for those who vote for members of the lower branch of the state legislature. That means that if the Constitution of Alabama, for instance, requires that those who vote for members of the state house of representatives must be white, then only white people can vote on the senatorship.

The whole thing is a tempest in a teapot, a turmoil about nothing. We don't care a hang whether the Bristow amendment stays in or goes out. The important thing is the adoption of a resolution submitting to the states a constitutional amendment providing for the popular election of United States senators, and the conflict over the Bristow amendment can become important only by preventing the passage of such a resolution.

THE DISCREETNESS OF THE OSTRICH.

There is an ancient story about the silly thing the ostrich does when he is pursued. He sticks his head in the sand and then, because he can no longer see his pursuer, he fancies that he is safe.

It is true that some iconoclasts have cast doubt on this story, and declare that the ostrich does no such thing. The ostrich not being a familiar of this latitude, we are not sure whether the old tale or the new iconoclasm is correct; but for purposes of illustration the old tale is too good to lose. There are so many human beings whose mental processes are like that of the ostrich in the story that we shall always pretend to believe the old tale.

What reminded us of this is the report from Washington that the secretary of the navy has lately issued an order providing that when representatives of foreign governments are being taken around on tours of inspection, they shall not be shown the navy yards and other storing places of our national brass knuckles and billies and slungshots, for fear they will find out just what our situation would be in case of war.

And that order comes about the time when the country is getting ready to receive Admiral Togo, the distinguished Dewey of the honorable Japanese navy.

Perhaps the secretary had no thought in his mind that this new order might be construed as a plan to prevent Admiral Togo from doing any Japanese spying in our navy yard, but if Togo is at all sensitive he is very likely to draw that conclusion from it.

Whether or not this order is continued,—though it seems rather absurd when if any foreign nation wants to find out anything it can do so in twenty-four hours,—it certainly ought to be revoked in Togo's favor. If it is not it will be taken as proving a fear of Japan which we are sure nobody feels, and an expectation of future war with Japan which we are sure nobody has except possibly Mr. Hobson, though we haven't heard even from him on the subject lately.

IDLE SPECULATIONS.

One disadvantage of editorializing in a monthly magazine is that you have to get your stuff up so far in advance of publication that the irresistible current of events may make it folly by the time it reaches the eyes of its readers.

For instance, the able and entertaining World's Work in its current issue speculates thus:

> What will be Mr. La Follette's attitude in case—it would today seem the likely case—the progressives are not able to prevent Mr. Taft's nomination for a second term?
> Will they march out of the convention?
> Will they go over to the Democrats?
> Will they raise the standard of a new party?

Possibly when that was written these questions might have been interesting. Since it was written and before it got published they lost most of their interest.

Taft will be renominated as the Republican candidate for president. The "progressives" will not control more than a state or two, and probably the only La Follette delegation will be that from Wisconsin.

And the question what the "insurgents" in congress will do about it is hardly important enough to be interesting.

It has become obvious that in their fight against reciprocity the "insurgents" have insurged against the people's best interests, that they are playing plain politics of a very petty sort, and that their real objection to reciprocity is that it will strengthen Mr. Taft's political fences. They are fighting it for that reason, and for the further reason that they fancy their stand will help them with the farmers of their districts.

Will they march out of the convention? Not many of them will be there to march out.

Will they go over to the Democrats? The Democrats are doing very nobly without them.

Will they raise the standard of a new party? If they do they will not have a handful of followers.

Says the Toledo Blade, (Rep.): "If the progressives—of the brand the World's Work has in mind—march out of the convention, where will they go? Surely, not to the Democrats. The Democratic party has proved itself more progressive than the La Follette-Cannon alliance. The new party idea has gone glimmering. To have such an organization, an original set of principles and convictionn is a first requisite. Those held by the La Follette clique today came to them from the lumber trust. What the attitude of the senator from Wisconsin is to be in 1912 will be picturesque, perhaps, but neither very interesting nor convincing. Between the close of the extraordinary session of congress and the season of national conventions, the weeds will be hoed out of the progressive cause. The country is fast learning the hollowness of the gentlemen who used the name most, who staked out the first claims to leadership in it. It calls for no prophetic vision to foresee that those who had decried special interest the loudest and who took to the tall timber when their own special interests were threatened, will soon be most conspicuous by their meekness."

And that's a true word. Progressives there are—the whole body of the people is progressive. But the word itself, by the actions of those who usurped its use, has become a species of political cant that hurts the cause for which its users lately professed to stand.

DULUTH---THE CONVENTION CITY.

Duluth is to entertain this summer rather more conventions than usual, and this is highly pleasing for several reasons. One is that nobody is going to be more pleased than those who attend these conventions. Another is that the best possible way to advertise Duluth is to get people to come here and look it over and go away to talk about it, and it doesn't make so much difference how they are got here. Still another reason, peculiar to The Herald, is that it has advocated the policy of getting for Duluth all the conventions it can possibly entertain.

In point of fact, so surpassing are Duluth's attractions as a summer convention city that it ought to be having conventions all summer long and into the fall, and instead of having to go out after them the fame of these attractions ought to be so widespread that those locating conventions would be competing with each other for Duluth dates.

At an earlier stage in Duluth's history, when other attractions were as great as they are now, there was one handicap—the lack of hotel facilities. That handicap is being rapidly removed, if it is not removed already. Several new hotels have been built in the past few years, and the older ones have remodelled and increased their capacity and quality. Duluth now has five as good hotels as there are anywhere. There may be larger ones, but none better, not even barring those like the St. Dollars, where it costs you a fortune a minute to live. Expensive luxuries do not always mean comfort, and comfort is what the Duluth hotels make a specialty of.

Duluth is THE convention city par excellence. It ought to see to it that its good accommodations and delightful summer climate are made known to all those who have anything to do with locating conventions in future summers.

THERE ARE OTHERS—AND WORSE.

The favorite occupation of the country press of Minnesota since April 19, 1911, has been lambasting the state legislature which did a very agreeable act by adjourning on that day.

The legislature probably deserves, too, a good share of the harsh comments that have fallen to its unhappy lot. It overlooked many opportunities to be of real service to the people, and it spent a good deal of its time in fruitless jangling that achieved nothing but a harvest of shame.

But as legislatures go, it was by no means so bad as a stranger might judge from the comments upon it. There have been worse legislatures right here in Minnesota, though there have been better ones both here and elsewhere. The grip of special interests never was so loose on a Minnesota legislature as it was on this one, though it was indubitably in evidence.

But if it will do any good in behalf of the late lamented legislature—which surely, by the way, deserves the chance that a special session would offer to prove that it isn't wholly beyond redemption—The Herald takes pleasure in testifying that there have been other legislative sessions this year that were worse than Minnesota's.

For instance, the Tennessee legislature was disgraceful from start to finish. A part of the members, enough to prevent a quorum, fled from the state during a large portion of the session and prevened the transaction of business. And when the session was finally about to be adjourned the legislature liberally voted each of its members $500 as "expense money" in addition to the salaries and mileage allowed by law.

Bad as it is, the Minnesota legislature wouldn't have dared to do an act so shameless.

GOOD ROADS AND THE NATION.

Senator Swanson of Virginia has introduced in the senate a bill providing annual appropriations of $20,000,000 for five years to be used in improving the post roads and rural routes of the country. He explained that his bill would open up a million miles of road to government aid, and that his plan would go far toward redeeming the country from the ignominy of having the poorest roads in all the civilized world.

Good roads mean so much to the producer and the consumer that there is room in the work of getting them for everybody; and everybody, from the nation down to the state, from the state down to the county and from the county down to the township, ought to join in that work. If co-operation of that kind could be established, it wouldn't be long before the country that now has to admit with shame that it has the poorest roads in the world would be able to boast that it has the best.

And every dollar wisely spent in good roads will return enormous dividends to be divided between the producer and the consumer.

Slowly, it is true, but nevertheless truly, the states are awakening to the need that they enter on the work of road-making on a large scale. Minnesota, which has been distributing driblets of state aid for years without making noticeable impression on the situation, has lately awakened, and the people at the next election will vote on an amendment to the Constitution authorizing a state road tax of 1 mill a year. In the meantime, under the Dunn bill, it has provided a comprehensive system of state aid and state supervision which needs only a more liberal allowance of funds to make it of enormous value.

The government is heartily welcome to participation in the vitally important work. Senator Swanson's bill should be made the basis for an earnest consideration of the subject on the part of congress.

Just the same the N. E. A. isn't in it for scrappiness with the D. A. R.

At least, President Taft's plan to take his political advisers to sea with him is in keeping with his early record in the presidency.

Heat sufferers in other cities may regale themselves with the thought that there are only 142 shopping days left before Christmas.

THE OPEN COURT

(Readers of The Herald are invited to make free use of this column to express their ideas about the topics of general interest, but discussions of sectarian religious differences are barred. Letters should not exceed 300 words—the shorter the better. They must be written on one side of the paper only, and they must be accompanied in every case by the name and address of the writer, though these need not be published. A signed letter is always more effective, however.)

ONE WHO DID NOT GO ON STRIKE.

To the Editor of The Herald:

By the handbills the Bakers' union are passing around, it looks as if the men working in Gasser's bakery are poor, underpaid men, subject to public sympathy, and on that account people should not patronize the bakery.

As for myself, I have been known in Duluth for the last twenty-four years as a baker, and will let the public judge as to my ability in my profession. Do you think I am working for Mr. Gasser for the fun of it?

In the baker's trade it is difficult to say what a man's wage should be. A man who knows his business is worth four times more than an incompetent one, even if he be a strong union man. The men working in Gasser's bakery are all competent bakers, they are working for the interest of Gasser's bakery, but also for their own. Don't you forget it.

FRED HOFLER.

Duluth July 7.

LOOK BEFORE YOU LEAP— AND THEN LEAP?

To the Editor of The Herald:

Will you allow me to express my opinion of marriage? This is a subject of much interest to all, especially the young people who are considering the question of choosing a life mate, or in other words getting married. We should never be in haste to take this step for if a mistake is made, it may be a serious matter, and affect our whole life's happiness and prosperity, and we should give this much earnest thought and consider well the step we are about to take. If we make a wise choice at this time we will have made the most important contract of our whole life.

I remember a wedding I attended when I was a boy. The groom was a promising young farmer, and the bride was a wealthy farmer's daughter. The parents and every one were satisfied that this was a suitable match, and the young people seemed to be proud of each other. Everything looked joyous, but as they stood up before the clergyman to be married the girl commenced crying bitterly as though her heart would break. Her husband that was to be and her friends felt very badly, and they gathered around her and asked what made her cry. They soon pacified her and she told them she had never thought of this before she stood up before the minister. There it came into her mind that she was taking the most serious step of her life. After she was pacified the ceremony was completed. I do not know how this match came out, but I will guarantee this young woman made a royal worthy wife. Marriage vows are held far too lightly these days. It was not so 100 years ago. Then a boy's and a girl's troth was held more sacred than the marriage ceremony is today. The marriage and divorce laws in effect today are a disgrace to our country. A rightful marriage is the most necessary and important act of every person's life, and the Creator intended this to be so and all we see in life and in nature confirms this. We talk about the Mormans in Utah, but how much better are those who get married today and get divorced tomorrow or next week. Now let me ask, dear reader, what would become of this beautiful world if it should renounce the marriage laws? I will leave it to you to answer as you will, but I do say that an earnest and happy marriage is the best and most essential compact of our entire life, and it can be made very happy. Very sincerely,

CHARLES A. HARRIS.

Two Harbors, July 7.

The Ends of the Earth.

In the days of the old sea vultures,
when the sail was spread for the quest,
There was in every ocean the hope of
an unknown shore—
Beyond the Orient gateways a farther
East to explore,
And ever a West unreached beyond the
Isles of the West.

And their hearts grew great in the
thought that the world in which
they were born
Was wide as the heavens are wide and
knew no limit or bound,
And that ever beyond the farthest a
farther might still be found,
Westward below the evening and east-
ward behind the morn.

Now we know our little earth we have
come to the end too soon
Of the ways that were once so long
and the seas that were once so
wide;
And the gulfs of space en-ring us, we
are bounded on every side
By the starry deeps of the night, and
the pathless blue of the noon.

The way we took to the southward
leads us again to the North,
And the star that beckoned our quest
is the same that calls our return,
Shall our hearts grow small with the
truth that, of old men perished
to learn?
Shall we call it a home or a prison,
from which there is no way
forth?

When man wins truth from the years,
the loss with his dreams he pays;
But in time the knowledge he won
but leads again to a dream.
And the wonder ever remains; and a
mystery more supreme
Than the distant promise of old, is
hidden in homely ways.

For the spell of the unfound shore has
gathered above our own;
And the magic of old sea dreams is
treasured in wayside flowers;
And tidings of love immortal are
whispered from vanishing hours;
And the secret of unknown beauty
trembles at heart of the
known.

The music the world once heard we
hear in a softer key;
And a meaning the old world missed
awakens in ancient song;
And the dream that the old world
dreamed the ages for us prolong
In the sound of the wind, and the rip-
ple of waves, and the call of the
sea.

Too small have we found our home?
But see! though we reach the
bars
That close the ends of the earth, what
wanderings wait us still—
Always a journey left to the country
over the hill,
And in every heart a pathway that
reaches beyond the stars.

—SYDNEY ROYSE LYSAGHT.

Unconventionalities.

Chicago Tribune: "I'd enjoy your conversation a great deal more, Weerius, if I didn't have to listen to it."

"The reason I don't ask you whether or not this is all-wool goods, Mr. Sellers, is that I want to save you from lying about it."

"Yes, we like our new cook very much, Mrs. Ipdyke; she has told us of ever so many funny things that happened when she was working for you."

"I know, of course, old chap, that you're fishing for an invitation to go with us in our yachting trip, but it won't do you any good."

"From the way your curtains smell, Mrs. Whackster, I judge that your husband smokes rather cheap cigars."

"I've often wondered, Throggins, how you ever managed to smuggle yourself into good society."

A Platitude.

Washington Star: "Father," said the small boy, "what is a platitude?"

"A platitude, my son, is a statement whose truth you are compelled to admit uttered by some one whom you do not personally admire."

THE SENATORSHIP.

Thinks.

Greenbush Tribune: Dan Lawler of St. Paul is going to run for Senator Nelson's place next year. Dan thinks he can beat Knute. Dan thinks lots of things that don't come to pass.

A Possibility.

St. Peter Herald: Daniel Lawler says he will be a candidate for the United States senate under the terms of the Keefe bill, and believes he will be able to defeat Senator Nelson. There is a possibility, and it is not extremely remote, that neither Mr. Lawler nor Mr. Nelson will have his name on the ballot at the general election.

Lawler and Others.

Mora Times: Dan Lawler, former mayor of St. Paul, has announced himself as a Democratic candidate for the United States senate at the next primary election under the new law providing for the popular election of United States senators. Dan is a good fighter but he will hardly cut much figure in the campaign. He is at outs with all the Democratic leaders who no doubt are planning on uniting on some strong candidate to pit against Knute Nelson. Lawler may mix up matters enough, however, to make it easier for Knute to win at the general election if he succeeds in pulling through the Republican primaries. There are rumors to the effect that Jim Peterson of Minneapolis aspires to be the progressive Republican candidate against the senator. Another candidate frequently mentioned is State Senator Gunderson of Alexandria, Senator Nelson's home town. He is a much stronger man than Peterson and would have the support of a large element of moderate progressives whose support Peterson could never get.

Above His Constituents.

Anoka Union: Thousands of good Republicans would be pleased to see Senator Knute Nelson laid upon the shelf, because his constituents are beneath his consideration.

Will Not Be Disappointed.

Litchfield Independent (Dem.): Dan Lawler of St. Paul announces himself a Democratic candidate for the United States senate to succeed Knute Nelson, and adds that he expects opposition. He also will not be disappointed in his last surmise. The Democrats of Minnesota are not looking for a standpatter to go to the United States senate, and we figure that Dan is in this class.

A Word for Knute.

Cambridge Independent Press: Slate-making in a political way is a sign of the times. There are any number of men in Minnesota ready and willing to take a try at succeeding Knute Nelson next year but they are waiting for the lightning to strike first. Uncle Knute has not yet said whether or not he will be a candidate to succeed himself, but if he decides at the last minute to remain in the race he will make himself felt and heard from one end of Minnesota to the other.

Dan's Second Attempt on Knute's Scalp.

Minnesota Mascot: Dan Lawler will contest for the United States senatorship against Knute Nelson next year, at least that is what Dan is reported to have said.

Lawler is the man who bolted James Gray, the Democratic candidate for governor, last fall. Dan is a "regular" Democrat. But just now it seems that a whole lot of Democrats do not see wherein they owe Dan any support, considering the manner in which he treated the nominee of the party last fall. They can not, that is many of them can not, forgive Dan that he went over to the other side and helped defeat Gray.

The brewers did not want Gray elected, the saloons did not want Gray elected, the "interests" did not want Gray elected, Dan Lawler did not want Gray elected—and so the people, of course, did not elect Gray.

Showed His Strength.

Fairmont Sentinel: Dan W. Lawler declares that he will run for the senate in opposition to Knute Nelson. The little Norwegian has been largely shorn of his strength through his Ballingerism and other unpopular vagaries, and might be beaten by Lawler. Lawler, however, is far from being Minnesota's strongest Democrat.

Pointed Paragraphs.

Chicago News: With many a man economy begins at home and ends at a downtown cafe.

After a man has been touched he begins to realize that he was hard hit.

Many a married woman envies her cook because of her salary and evenings off.

The artist who is married to a blonde makes most of his angels of the brunette type.

A woman may say what she thinks of a man to his face and still indulge in a lot of back talk.

If a girl is in love with a poor man she can't understand why some women marry for wealth.

It's easy to be popular. All you have to do is to make other people believe they know a lot more than you do.

Is This What Insurgency Comes To?

Harper's Weekly: If La Follette is the leader of the insurgents, they have ample cause to mourn the untimely death of Dolliver. For it is hard to believe that if Dolliver were alive today he would sign his name to such a document as La Follette wrote out and presented to the senate as his view of reciprocity, he being the insurgent member of the finance committee. La Follette is in favor of reciprocity. Of course he is. Hear him:

"I believe in reciprocity. I believe in reciprocity with Canada. The mutual give and take of tariff concessions between our country and our world neighbors, along the lines laid down by Blaine and McKinley, is a policy that has in view the best welfare of all concerned."

He will, then, cordially support the bill in hand? Oh no! Not at all.

"But I protest against this proposed revision of our tariff by executive mandate. I protest against this diplomatic bargain that is masquerading in the guise of reciprocity. It is not reciprocity."

If Mr. La Follette knows any way on earth to initiate real reciprocity or indeed any kind of reciprocity, save by a "diplomatic bargain," he has an important discovery which he ought to tell us about. Instead he goes on to tell why this particular "diplomatic bargain" is so outrageous. He, of course, tells us it will hurt the farmers, but he is most indignant because it will help the packers, the millers, and James J. Hill's railroad lines. He apparently objects to helping these in any way. As to the publishers, he objects to its helping them because it won't help them in La Follette's own way, which is a way that hasn't the slightest chance of being adopted. In fact, the only kind of reciprocity La Follette wants is a kind which has no chance.

A Proverbial Tragedy.

The Rolling Stone and the Turning Worm
And the Cat that Looked at a King,
Set forth on the Road that Leads to Rome—
For Youth will have its fling,
The Goose will lay the Golden Eggs,
The Dog must have his Day,
And nobody locks the Stable Door
Till the Horse is stol'n away.

But the Rolling Stone that was never known
To Look before the Leap,
Plunged down the Hill to the Waters Still
That run so dark, so deep;
And the Leaves were stirred by the Early Bird
Who sought his Breakfast where
He marked the Squirm of the Turning Worm—
And the Cat was killed by Care!

—Arthur Gulterman in Life.

Fliolet.

I swat at the fly,
But he sees me first;
To kill him I try.
I swat at the fly,
But, durn him! he's spry
This insect accurst;
I swat at the fly.
But he sees me first.

—New York Evening Mail.

SATURDAY NIGHT TALK

Stay-at-Home Travelers.

It was hard to stifle a feeling of envy as I watched my friend, the professor, waving a farewell to me from the deck of the departing liner. I wondered why fate hadn't ordained that I too should spend a summer in Switzerland. It has always been one of the passions of my life to travel. The tourist trains, the great ships in dock and the gay, hurrying vacationists have always filled me with a wistful yearning that I hope some day will be satisfied. Just now my limitations both of time and of purse keep me pretty steadily at home and on my daily job.

But I am not going to grumble or even be unduly envious of the professor. He has no monopolies of opportunities. There are various happy expedients possible for those of us whose lot it may not be to cross the ocean or the plains, who are denied the privilege of actually looking on strange cities or famous scenes.

We can get many of the educational advantages of travel without leaving home if we know how. Do we realize, for instance, that the public library is full of fascinating books of travel, with illustrations copious and beautiful? Do we know that for a penny we may buy reproductions of the finest works of art that man has ever created? After a few evenings with a beautiful book on Venice I once felt almost competent to guide a stranger about the canals of the "Queen of the Adriatic." And if I have never yet seen the Sistine Madonna, I shall, at least, know it when I do see it, for a copy hangs on the walls of my sitting room.

Moreover, there are always interesting sights in our immediate vicinity if we have eyes to behold them. How many of us really know the history, the traditions, the landmarks of our own locality? A man spent several days in a small New England village and voted it a dull experience. He did not know that a building in that village contained the actual flag that the men of the place carried in the fight at Concord bridge. His host let him go away without even telling him of this glorious relic. Other people had come hundreds of miles to look upon so honorable a banner.

After all, those who sound the meaning of what lies within the range of daily experience are richer than those who may have toured all the continents to return with dull minds. "Sir," said Dr. Johnson to a fine gentleman, who had just returned from a long holiday in Italy, "some men will learn more in the Hampstead stage than others in the tour of Europe." Which reminds us of how Agassiz was offered a check to enable him to pass a summer abroad, but declined it, saying he preferred to spend the time in the study of his back yard.

It is worth while to remember that the most beautiful character this earth has ever known spent thirty years of his life in a Galilean village so small and mean that its name became almost a byword on the lips of men. He never journeyed beyond His native land. The great centers of population, Rome, Athens, Thebes, He never visited. Yet His life was rich and full beyond compare and the blessing of it comes down to you and me and to our children after us.

Even if I am not with the professor on the high seas, then, I am not going to get soured on my own chances for happiness this summer. There are good books to read and interesting places to visit and people whom it is worth while to try to know better. I will be a stay-at-home traveler. And fall shall find me, by the grace of God, a more interesting and more contented man.

Did you ever read that quaint old poem of Christopher Harvey's, in which he declares that, though he lacked the opportunity of traveling into foreign countries, he found sufficient field for exploration in his own little world?

Is it fit
To labor after other knowledge so
And thine own nearest, dearest self not know?
Travels abroad both dear and dangerous are,
Whilst oft the soul pays for the body's fare;
Travels at home are cheap and safe.

* * *

He that doth live at home and learns to know
God and himself, needeth no farther go.

THE PARSON.

A MOMENT WITH THE WITS.

Kansas City Times: "Looking at that knob? That's my bump of caution."

"Born with it, were you?"

"Kicked by a mule!"

Baltimore American: "Mrs. Smart is very clever about concealing her moves, but there is one person who can always make her show her hand."

"Who is that?"

"Her glove dealer."

Fliengende Blaetter: Unskilled Shot (to gamekeeper)—I'm awfully sorry I shot your dog.

"Don't you worry about that, sir. I left my best one at home in case of accidents."

Detroit Free Press: "They say she has never quarreled with her husband."

"Then she must get up and close the windows herself every time it rains at night."

Harper's Bazar: "Is there anything worse than living in the suburbs?" asked Howard.

"Yes," replied Mr. Patreck of Hackensack, "there is. Living in the suburbs of the suburbs."

Punch: Gladys (to aeroplaning friend)—I do love to see the gulls flying about!

Aeroplaning Friend—Oh, come away; do! I can't stand watching them! They oughtn't to be out in this wind.

Washington Herald: "That fellow cut me out in a very underhand way."

"Yet you are going to the wedding."

"Yes; I may get a chance to soak him with an old shoe."

New York Press: Eve—Adam, I want you to remember one thing.

Adam—What's that?

Eve—That when I am looking the eyes of half the world are upon you.

Judge: Globe Trotter—I guess Jinks hasn't been around very much.

World Belter—Why do you think so?

Globe Trotter—I have heard him speak favorably of two hotels.

Philadelphia Record: Blobbs—Bjones always looks so pensive when he speaks of his ex-wife.

Slobbs—Well, if you knew the amount of allmony he has to pay I guess you'd think she was rather expensive.

New York Sun: "I haven't recently heard you expressing the hope that your rich old uncle might shuffle off."

"No. He married a young woman not long ago and I'm busy hoping he may live forever."

Philadelphia Record: Mrs. Wigwag—When your husband takes you to the theater, does he ever go out between the acts?

Mrs. Guzzler—Well, I wouldn't express it in just that way. He sometimes comes in between drinks.

Reflections of a Bachelor.

New York Press: Summer girls mostly have very wintry heart affairs.

It's a holiday outing when a man goes off with his friends, and hard labor with his family.

It's a great extravagance to have any money in your pocket, because you can't help spending it.

Nobody seems to know how to go out and swim when it means leaving a pretty girl back on the beach.

A wife can learn to trust her husband about most anything except the reason he brings her home a box of flowers.

TWENTY YEARS AGO

Taken From the Columns of The Herald of This Date, 1891.

•••At a meeting of the Duluth Street Railway company today, which was attended by Thomas Lowry and Samuel Hill, it was agreed that Mr. Chase should continue as manager until Aug. 3. Luther Mendenhall was elected vice president, vice Maj. Wilson of Minneapolis, resigned.

•••Thomas Braley, a young carpenter, met with a serious accident last evening. He attempted to step upon the trailer of the street car line, when he was caught by the corner of the car and dragged down. He is seriously injured, but may recover.

•••Construction on the Port Arthur, Duluth & Western road has reached the township of Strange, near the head of Whitefish lake. Two of the three trestle bridges to be built at the lake are about completed. At the lake the line is 1,000 feet above Lake Superior.

•••Rev. H. G. McArthur and wife of Fort Atkinson, Wis., are visiting their son, H. B. McArthur of West Duluth.

•••Mr. and Mrs. M. D. Silverman are organizing a banjo, guitar and mandolin club in West Duluth and are meeting with great success.

•••Mrs. George McNeil of Bayfield is being entertained by Mrs. Frank Osler of West Duluth.

•••At a meeting of the stockholders of the Cumulative Investment company, the following directors were elected: S. L. Selden, W. E. Wright, C. E. Richardson, Henry Nolte, Stephen H. Jones, Henry Nolte and J. P. Johnson.

•••The Union, which began its career as an afternoon paper in February, suspended publication yesterday.

•••Last evening Miss Fannie C. Edson, cousin of J. P. Edson, gave her Duluth and Superior friends an excursion on the Estelle to West Superior and thence around the horn. There were over fifty in the company.

•••The seats for the opening of the Lyceum theater on Aug 3 will be sold in the Spalding about the latter part of the month.

•••A good many Duluth people remember F. W. McKinney, who was a resident here during 1887 and 1888. He is now assistant general manager of the Benton Harbor Improvement company, an organization to boom the fruit shipping village of Benton Harbor, Mich. For a short time after leaving Duluth, he was cashier of a bank at Gladstone, Mich.

•••Zenith City lodge of Odd Fellows held a public installation at the West End last night. Henry Bridgeman was made N. G.; N. O. Nelson, V. G.; N. L. Summerfield, treasurer; H. McMinn, secretary; J. Williams, conductor.

•••Cards are out announcing the approaching marriage of Watson S. Moore and Miss Jessie, daughter of Mr. and Mrs. Ezra A. Tyler, to occur on Tuesday, July 21, in the First Methodist church.

HE WAS AN ELDER OF ISRAEL

By SAVOYARD.

The first time that I saw Proctor Knott was at a Democratic convention that assembled in Louisville to nominate a candidate for judge of the Kentucky court of appeals. I was a delegate of a rural constituency, though not old enough to vote. We all had a love feast when Knott made a brilliant speech withdrawing the name Judge Kavanaugh and moved to make the nomination of Bob Hardin unanimous. It was a fine speech, but far from an oration. There was nothing spectacular about it. It was in conversational tone, but the choicest words that could have been picked.

The convention got through with its work about five minutes after Knott sat down, and some of us adjourned across the street to the Willard hotel, where he was caught by the corner of the ear and dragged down. He is seriously injured, but may recover.

• • •

In those days Kentucky elected congressmen the first Monday in August, the odd year after the term had begun in March previous, and I shall never forget how happy I was to read that J. Proctor Knott was our candidate for congress in the Fourth district. I was in the "bloody old Third," where the Democratic candidate was the very old lion of Democracy, Elijah Hise. Beck was nominated in the Ashland district. Of course we elected everything, but they stole one district and kept it.

Knott was triumphantly elected. Since he died the other day I have read notices of him in numerous newspapers, some of 'em Kentucky papers, and no one had his career right. He was elected to the Fortieth congress, and re-elected to the Forty-first congress. He would have been continued in congress had he been capable of shaking hands for a vote. He was out four years, giving place to a man with a voice and a stature. But Knott came back, and could have continued in congress till the day of his death had he elected to do so. I strove with him to that end; but like Benton McMillin, he thought that the way to the United States senate was through the executive mansion of his state, and he was elected governor in 1883. It was his political undoing.

• • •

But it is not Proctor Knott the statesman that I am going to tell you about, but Proctor Knott the man. The second time I saw him was at a circuit court in Adair county. Spencer Dabney was there, and O, the rollicking fun they did make! It was not wit that has a virus to it and stings, and cauterizes, but it was the very unction of humor, that captures even the victim of it. There was as much difference between Proctor Knott and Tom Reed as there is between acid and ointment. Reed irritated: Knott soothed.

I have writ miles and miles of stuff about Proctor Knott's speeches. Nearly everybody knows him by the Duluth speech alone, that, even in that vein, is not nearly so good a speech as that on paving Pennsylvania avenue. But Proctor Knott was a greater thinker than he was a poet or a humorist. Above all he was a Democrat with a big D, a doctrinaire with a bigger D. He was jurist enough for chief justice of the supreme bench of the republic.

• • •

The weakness of Knott was in his very opulence. I know of none in public life at this time, unless it be Martin Littleton, who approaches him in copiousness of vocabulary. What a difference there was in the speech of Carlisle and that of Knott! One was arctic, the other tropic. It would be impossible to expurgate one of Carlisle's speeches; it would be cruel to emasculate one of Knott's. Knott was the tulip, splendid and gorgeous; Carlisle's is strength.

• • •

The last speech I heard Knott make I was his guest so to speak. He asked my dear old friend Jim Hopper, about the ablest man I ever saw, and me to hear the argument. It was as profound a discussion of the subject of taxation as I ever heard and I wish it had been printed as it fell from his lips. I was absolutely entranced by the genius and the eloquence of the man. If every community, great and small, in our republic would follow the philosophies of this wonderful man, who might have been companion with Plato, we would not only reap the fullness of Goshen, but we would have the delights of Utopia.

He made that speech in the same room where I had heard him the first time I ever saw him. We walked across the street to that same hotel and I congratulated him on the effort. I asked him if he had ever read the dissenting opinion of Elijah Hise on that railroad case reported in thirteenth Ben Monroe. He slapped me on the back and said: "You scamp, have you read that? It is the grandest of all state papers and the greatest Democratic stump speech ever made." And that is true. That opinion of "Old Like" Hise ought to be a text book in every school. No lawyer can afford to be ignorant of it, and every statesman ought to be acquainted with the last half of it.

• • •

But I would love to say something about the man. A long time ago when I was a starveling newspaper man in Louisville I was a member of the "Patch-Work" club, that met at old Joe Alexander's taxern, and never had its like between earth and sky. I'll bet it was the only hotel in the world that would have tolerated us. Chaucer lived too soon. We sat in the chairs, while the guests stood up and around. We discussed with sublime ignorance, enormous vociferation, and tremendous dogmatism, every question that ever pestered the reason or agitated the imagination of man or woman. I am sorry and shamed to say that some of the members drank red licker and instead of patronizing the hotel bar we went half a square south, and drank at old Duffy's, who was known to be the meanest man in Louisville, and certain it is that he had the best whisky in that town.

Proctor Knott was one of our "honorary" members, and he was a perpetual, a perennial, delight. I shall not attempt to tell the story of Lige Pinkston's dog except in sections—the beginning and the ending of it. It is an eternal shame that William Shakespeare and Ben Jonson did not hear Proctor Knott tell it.

• • •

Mayhap it was like this: Elijah Pinkston lived in the Salt River hills, and he was an authority on dogs. One Sunday morn in the voluptuous month of late October when the frost had kissed the trees, and they had turned mast in glorious abundance, Mr. Pinkston had for audience some neighbors and he was "orating unto them" about the splendid prospect for the sportsman, who chased the varmint by day and stalked the varmint by night.

Suddenly there came into that presence a boy and a dog, the latter a regular snarleyyow, such as Marryat pictured. The boy drawled: "Mr. Pinkston, father sent me over here to git your judgment of this ere dog." Lige stopped in the middle of his oration to ask, "What does your daddy think of that ere dog?" The boy answered, "He 'low he's a right down clever dorg." Of course that was a mortal affront to Lige, that anybody should pass sentence on a dog without first getting his "judgment."

Lige turned to the boy and said: "And so your dad thinks him a good dorg? Hist him up, my son, hist him up." The boy straddled the cur, locked his fingers under the brisket, and "histed" him. Then Lige made a speech in which he discovered more bad qualities in that dog than all the tongues of Babel could utter, I cannot undertake to repeat it, but the close of Mr. Pinkston's oration, as repeated by Knott, was like this: "And look here, men, whenever you see the dew claws hang on a dorg as low as they do on that ere dorg you can bet your bottom dollar he'll set on his haunches till he wears out a thousand tails barkin' up a tree there's nothin' in."

One of the greatest of Democrats, one of the most admirable of men, left our scenes when Proctor Knott died.

MANY GERMANS IN IRELAND

Warm Feeling of the Irish People For the Sons of the Fatherland—Welcomed As the Saviors of the Country.

By LILLIAN SCOTT TROY.

London, July 8.—(Special to The Herald.)—The English public are inclined to view with alarm the figures of the last census, which show that there are 80,000 male citizens of Germany resident in the British Isles, 20,000 of whom are in Ireland. While Germans are in disfavor in England, they are welcomed as the saviors of the country in Ireland. A little incident which came under the writer's personal notice recently, tends to show the warm feeling of the Irish people for the sons of the Fatherland. Coming through the Gap of Dunloe, on the road to the Lakes of Killarney, a woman possibly 85 years of age, came out of a little cottage by the roadside and addressed a party of Americans, who were riding down the steep incline.

"God bless you, childer, and America, too," she said.

"How did you know we were Americans, didn't you think we were English?" one of the number asked.

"Shure, tis by the honest faces, we knows the Americans from the English," she said, simply. "None of us around here likes the English."

"But you really do like the Americans?" suggested the writer.

"An' why wouldn't we; they're our own?" she answered.

The old woman told us that the people were very much excited over the news that the Germans were coming over to Ireland to settle there. One of the travellers jokingly told her that the kaiser was going to bore a hole in England and let her sink beneath the waves, and then come over and declare Ireland free. The old soul raised her hands in an attitude of prayer, and said: "Praise be to God, for that same wurrid! An' what did you say his name was, that's coming from Germany?" She was told that it was the kaiser.

"God bless that same Mr. Kaiser! We do be praying for the Americans, but now, please God, we'll pray for Mr. Kaiser, and the Germans, too."

Englishmen Put to Rout.

An Englishman, who had overheard the last remark of old Biddy O'Sullivan, pulled up his horse by the side of the Americans. "Back here visiting your grandmother?" he asked insolently. Whether it was an intuition that the Englishman meant to convey a sneer at the Americans, or whether it was just a general antipathy and distrust for the "oppresser," the old woman blurted out at him, "Shure an' if 'twas your grandmother the likes of you was going to see, 'twould be hell and not Killarney you'd be going to!"

The sharp answer of the old Irish woman was too much for the Britisher and he started off down the mountain side at a swift gallop. As long as he was within hearing Biddy O'Sullivan shouted at the top of her old cracked voice, "Hurrah for the Germans! Hurrah for Mr. Kaiser! and God grant him long life to drowned every mother's son o' yez!"

The English press noted with alarm the warm reception the German warships received in Queenstown harbor last July. The men, women and children of the town formed themselves into an immense reception committee, and perhaps none were more pleased and astonished than the German sailors, as they marched through the streets of Queenstown, with the Irish demonstrators, welcome and good will. The women and children kissed the hands of the astonished sailors, and pinned clusters of shamrocks on their uniforms. Many of the old people thought that the deliverers had come to release them from the English yoke. This act of enthusiastic welcome was perhaps the nucleus of the German scheme of colonization in Ireland.

In the sixteenth century the German Palatines from the south of Germany colonized in the county of Limerick; many descendants of the Palatines still live in and around Limerick. It is interesting to meet people in Limerick, with the full sweet brogue of the west of Ireland, with such names as Ebhart, Schmidt, and Howeisner.

In Germany's limited area, a population of 60,000,000 is very near to overcrowding, and it is necessary to find an outlet for the increasing population.

German Colonizers.

It was primarily suggested to the promoters of German colonization in Ireland, that it would perhaps be wiser to bring colonists from the southern states of Germany, where the people were of a similar belief in matters of religion with the Irish, but it was soon demonstrated to the satisfaction of the initiators of the scheme, that the bugbear of religious intolerance was dormant, or in fact could be said to be non-existent in the south and west of Ireland, and that Germans from all parts of Germany would be equally welcomed. In the north of Ireland where there is a strong religious bitterness still existing, the colonists have thus far refrained from settling.

The present population of Ireland is about three million, but the area of the country can easily support three times that number without overcrowding.

While England views with suspicion the German colonization scheme, it is hailed with enthusiasm by the Irish. The thrift and industry of the Germans will give a stimulus to the Irish people which they have not had for centuries, owing to the harsh and impossible tyranny they have been laboring under.

Since the advent of the sons of the Fatherland into Ireland, a stimulus has been given to the Irish cause of Home Rule. The right of the Irish to govern themselves is practically assured, for it may be said without exaggeration that the advent of German citizens into the green isle, has been a potent factor in bringing this about.

German appreciation of the warm welcome accorded her sons, was illustrated in the Tier Garten in Berlin recently when the crack military band played the Irish national airs. The people stood up from their seats, at the lunch tables, and sang "Hail Kaiser Dear" to the tune of "The Wearing of the Green."

While the English and Scotch and Welsh coasts are fortified against invasion, the Irish coast has been left practically unguarded. One English newspaper hysterically suggests the feasibility (and probability) of Germany, in the event of war, mobilizing in Ireland, "where any foe of England would find support and assistance."

FIRE WASTE IN UNITED STATES

Fire Loss $250,000,000 Annually—Per Capita Loss Nearly Ten Times That in Europe—Fire Marshal Laws Needed.

By POWELL EVANS,

President Merchant and Evans Company, Philadelphia.

(The writer of this article is the chairman of the fire prevention and insurance committees of the National Association of Manufacturers, the National Hardware association and the National Association of Credit Men. A fire marshal law, which embodies many of his ideas, recently passed the Pennsylvania legislature. The great factory fires in New York and Newark give timeliness to his views.)

(Exclusive Service the Survey Press Bureau.)

The entire fire waste of any country is a loss which is distributed over the people at large by a tax. This is what we pay for insurance on property together with what is burned up without insurance. How large is this loss which ordinarily attracts so little attention? The 10-year average of fire losses in the United States and Canada up to 1898 was about $200,000,000. For 1907 the sum was $215,000,000; for 1908, $241,000,000; for 1909, $224,000,000, and for 1910, $234,000,000. Insurance authorities average the loss at $250,000,000 a year, and they have ample authority for doing so. The United States geodetic survey bureau estimates $400,000,000 to be the amount of the fire waste including the cost of fire department and patrols. A loss of $250,000,000 means $500 per minute for every minute in the twenty-four and every hour we burn a certain percentage of human life. We have recently had an excellent sample in New York.

Another element which many shrewd business men do not count is the interruption of business. A man who pays 3 per cent insurance is paying on the risk, so measured, of his building burning. If his building takes fire he loses something further through the interference of his business which has bankrupted many a merchant.

In regard to these totals have we anything to quarrel about or are they inevitable? In six countries in Western Europe the per capita fire loss is 33 cents while ours is $3, or almost ten times as much. If we have all this waste here, with all the damage it is doing, which does not exist in other countries, the most important question is, Why? We use too much wood in construction and there are too many badly built buildings. Another criminal cause of fire waste is dirty housekeeping, not so much in homes as in our places of business. Fortunately all this is changeable.

How shall we improve matters? We have today authoritative information about how to build right and how to prepare and enforce laws. What we need is more concert of action.

In the first place, we want a uniform fire insurance policy. The American Bar association is decidedly of the opinion that it is necessary. The basis of credit in almost every merchant's sale of a bill of goods is the assurance that the money not paid is protected by insurance policies. Therefore the contract should be readable by all men and identical in essentials with the same kind of contract everywhere. If you have a thousand accounts all over the country, you have not time to investigate every instrument or rider. There should be a uniform policy and it should be simpler than it is today. The interests that should unite to draw such a contract are the committee on uniform laws of the American Bar association, the state insurance departments, the fire underwriters' organizations and representatives of the combined trade associations of this state. The state, the buyer, the seller, and counsel are all needed to produce a proper contract.

Sound, honest inspection of the financial condition of insurance companies is needed so that a policy will carry its own state brand of solvency. Besides this every state should have a fire marshal. He will be able to get an accurate record of fire waste which today nobody can give. Even insurance companies have to guess it by averaging the facts they have. The wrong cannot be redressed before it is understood. One obstacle to the passing of fire marshal laws is the question as to who is to pay the bill. The people say, "Let us charge it to the insurance companies." The latter declare, "You must take it out of the tax levy," while farmers' mutual companies say, "Let the big fellow pay it." By dividing the cost between the companies and the tax levy more states would succeed in passing salutary fire marshal laws.

The next thing required is a proper licensing of brokers. Once licensed he should be required to do certain things. Arson comes from the ability to get improper insurance too easily. The applicant for insurance, when he goes to a broker for a policy, should make an allegation of the insured value and of the total insurance in force at the time. The broker today must allege that he finds the facts as stated, but this should be set forth in detail and not in a phrase. The statement should be signed by the applicant, indorsed by the broker, and sent to he fire marshal. If at the time of the loss it can be shown in adjustment that the allegation was false, let the man suffer the same penalty that he does today for presenting a false statement for credit.

Applications for insurance go to a rating bureau which gives the broker a transcript of the defects of the building and of what they would give in the way of a reduced rate if you improve those conditions. The broker should pass the transcript to the fire marshal. If by making $1,000 improvements a saving of $200 in the premium can be effected then the marshal should be able to compel you to do it.

After the state machinery is perfected we need to look after the municipal ordinances. In almost every city in this country there is no mandatory limit on the bad condition in which buildings may be kept. A good building ordinance should cover, first, how to put up and protect a new building and it should require that old buildings be gradually improved. The assessor should inclose two blanks which the property owner should pass on to the fire marshal semi-annually, alleging the condition of his buildings. If he has broken any law let him bear the penalty. Ex-Chief Croker of New York has said that of 12,000 fires in 1909, 3,000 came from faulty compliance with the tenement laws and from filthy cellars and hallways filled with combustible material. After making the citizen go on record we need inspection of property. There is no reason why the active fire force should not use a portion of its time in familiarizing itself with the very places it may be called upon to protect and at the same time stopping disorder and carelessness before fires start. We should take the position of the Chinaman who pays the doctor as long as he is well. We ought to stop this thing instead of taking care of the victim afterwards.

Hay Fever and Summer Colds

Must be relieved quickly and Foley's Honey and Tar Compound will do it. E. M. Stewart, 1054 Wolfram street, Chicago writes: "I have been greatly troubled during the hot summer months with Hay Fever and find that by using Foley's Honey and Tar Compound I get great relief. Many others who suffer similarly will be glad to benefit by Mr. Stewart's experience. For sale by all druggists.

Iron Fencing, 45c a foot and up.
Wire Guards for Windows.
Brass Railings.
Crisman Parnfine Paint for foundation walls and iron work.
Wayne Gasoline Pumps and Tanks for garages.

QUAYLE-LARSEN CO.

14-16 West Superior Street.

When nothing else will *start* dirt *You KNOW*

SAPOLIO

WILL DO IT

Works Without Waste

CLEANS-SCOURS-POLISHES

BOOKS & MAGAZINES

Reviewed on this page can be secured at

EDWARD M. STONE'S
BOOK STORE.
221 West Superior St., Duluth.

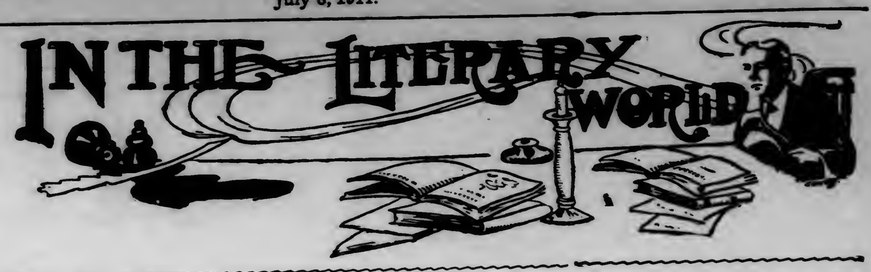

ROLF IN THE WOODS. By Ernest Thompson Seton. Illustrated by the author. Garden City, N. Y.: Doubleday, Page & Co. $1.50 net.

The boy who doesn't enjoy this book is no boy at all, but an imitation. It is a good, redblooded story, lavishly illustrated by a man who can make animals almost growl out of the printed page. Never has Mr. Seton's double talent for writing and illustrating shone to such good purpose.

When Rolf Kittering crawled out of an attic bedroom window to escape his brutal uncle, there was no refuge for him except the camp of his chance friend, old Quonab the Indian, who has initiated him into the mysteries of training a 'coon dog. Having thus literally taken to the woods, his education in woodcraft became not merely a matter of play and choice, but of existence, and the story of his life outdoors, of the fight with the monster snapping turtle, of the journey to the great North Woods, and of how the boy came to know the intimate life of the wild creatures, will consume any boy with uninterrupted interest. The most exciting part is where Rolf puts his knowledge into practice as a scout during the war of 1812.

Into this book, Mr. Seton has put the accumulation of thirty years of study in the wilds, and he has woven it into a thrilling story.

• • •

THE BIG LEAGUE. By Charles E. Van Loan. Toronto: Small, Maynard & Co. $1 net.

Here are nine rattling good baseball stories—live, well written and gripping. The man who wrote them knows baseball, and he knows how to tell a story. The tales are not of even merit, naturally, but none of them are dull, and several of them are baseball classics.

• • •

THE BUNGALOW BOYS. By Dexter J. Forrester. New York: Hurst & Co.

This is the first of a new up-to-date series concerning the absorbing doings of Tom and Jack Dacre and their chums of Audubon academy. The lure of the big woods and the call of the good gun are delightfully set forth. The story deals with life in the wilder parts of Maine. Wild as the region into which the boys penetrate, accompanied by their professor, turns out to be, they find that there are bold, unscrupulous enemies even there. Nate Trulliber and his son Jeff prove to be formidable neighbors in more senses than one. For instance the lost lead vein, which is one of the objects of the boys' quest, is associated in a strange way with this Trulliber and his evil companions. The plots of these men are, however, frustrated in a clever manner by the boys, but not without involving themselves in grave difficulties. Danger, too, threatens them notably when Tom is imprisoned in the mountain cave with every prospect of being speedily drowned if help does not soon come. The source from which aid finally proceeds is as mysterious as the character of the lonely hermit who for a time is mistaken by the boys for an enemy.

Of Books and Writers.

The John C. Winston company, Philadelphia, announces the forthcoming publication of "The Story-Life of Washington," by Wayne Whipple, author of "The Story-Life of Lincoln." In 500 stories, compiled in two illustrated volumes, the work of a hundred authors, the story of Washington's life is told, and entertainment and instruction are promised in lavish quantities.

• • •

When Jack London signified his intention of sailing round the world in a 50- foot boat, he received many letters—a thousand or more, he says in his "The Cruise of the Snark" (Macmillan)—from people who either wanted to go with him or felt it their duty to warn him against making such a journey. Many of these letters he reproduces in his book in a chapter entitled "Adventure." Perhaps the most amusing is one from a "wanderer over the world," who, after having written several pages trying to get to the point of his letter, at last achieved the following attempt to dissuade Mr. London, "Still I am neglecting the point I set out to write you about. So will say at once that it has been stated in print that you and one or two others are going to take a cruise around the world in a little 50 or 60-foot boat. I therefore cannot get myself to think that a man of your attainments and experience would attempt such a proceeding, which is nothing less than courting death in that way. And even if you were to escape for some time, your whole person, and those with you, would be bruised from the ceaseless motion of a craft of the above size, even if she were padded, a thing not unusual at sea. I am not a landlubber, and I have sailed every sea and ocean. Although not wishing to offend, it would be madness to take any woman outside the bay, even, in such a craft."

In general, however, the letters which the author received were not of this character. They were mostly ardent pleas setting forth the writer's qualifications to be one of the party. A striking communication is that from a certain individual who, after telling how much he would like to go on the voyage, winds up with, "I can assure you that I am eminently respectable, but find other respectable people tiresome." As he had expressed a great desire to accompany Mr. London, Mr. London says that he is still wondering whether or not he'd found him tiresome, "or what the deuce he did mean."

• • •

Letters dated Rome, to friends in this country from C. N. & A. M. Williamson, authors of "The Golden Silence," and other charming books, tell of a retreat from their Italian villa near there to a house further up in the mountains where they will be able to work without quite so many disturbances from visiting friends. The Williamsons are building their new villa according to their own ideas, and it is to be very secluded, and a very delightful place. At present they are spending the season in London.

• • •

Dr. Woods Hutchinson, the eminent writer on subjects relating to child culture, and author of a new book entitled "We and Our Children," to be brought out in the fall by Doubleday, Page & Co., is spending the summer in Europe.

• • •

Alfred Ollivant, author of "Bob, Son of Battle," and many other successful books, has written a new novel entitled "The Taming of John Blunt," which is to be brought out in September by Doubleday, Page & Co.

• • •

Returning to the characters of "Robert Elsmere," one of the early novels on which her great fame is founded, Mrs. Humphry Ward has written a new book, to be brought out in the fall by Doubleday, Page & Co., entitled "The Case of Richard Meynell."

Among the Magazines.

The principal features of the July number of the Review of Reviews are a timely character sketch of "Sir Wilfrid Laurier, Britain's Greatest Colonial Premier," by Alexander Harvey; a well-informed article on Germany's remarkable campaign for industrial supremacy, by Frederic Courtland Penfield; an up-to-date study of the condition of the Japanese navy, by Adachi Kinnosuke; an inquiry into the care of women in American state prisons, by Jeanne Robert; practical suggestions for the prevention of forest fires, by Guy Elliott Mitchell; a description of "Columbia Glacier.—Alaska's Typical Ice Tongue," by Lawrence Martin, and a statement regarding the Kahn Foundation for the Foreign Travel of American Teachers, by President Nicholas Murray Butler. In the Review's Civil war anniversary series, this month's contribution is an authoritative account of the dramatic part played by the Signal Corps, by Gen. A. W. Greely, in the editorial department. "The Progress of the World," especial attention is given to the reciprocity and tariff-revision debate in congress, to the retirement of President Diaz of Mexico, and to the significance of the coronation ceremonial in England.

• • •

In the July number of Success Magazine, Inis H. Weed's article, "The Cattleman Today," shows the evolution of the cowpuncher into a business man with a national organization. Rheta Childe Dorr checks up Ella Flagg Young's accomplishment in an article "The Woman Who Teaches Chicago." Dr. Alexander Lambert's paper, "The Relation of Alcohol to Disease," is an authoritative contribution upon this important subject. Mary Heaton Vorse's article, "The Price of Clothes," calls attention to the great discrepancy between the cost of manufacturing ready-made clothes and what the public pays.

• • •

And now comes the vacation season, when the out-of-doors calls to us in tones that will not be denied. Even our reading is done in the open, so far as possible, while as for the kind of reading—well, no involved, problematical fiction need apply. We want stories of love and adventure, full of action and incident—stories of live people. One such story is the complete novel in the July Lippincott's: "From the Car Behind," by Eleanor M. Ingram, author of those successful books, "The Game and the Candle" and "Stanton Wins." Like her other stories, "From the Car Behind" has to do with motoring, especially motor racing. The love interest is captivating, the action tense, the humor abundant, the mystery long-sustained. It is the sort of tale one must finish at one reading, for nowhere in it does there seem a place where one is willing to lay it aside. All the characters are intensely human, being neither holy saint nor wholly sinner. In short, the novellette has all the ear-marks of a "best-seller," and it is pretty sure to take rank as such when it is brought out in book form.

• • •

The Popular Science Monthly for July contains the following articles: "Pasteur, a Study in Greatness," by Prof. Fernando Wood Martin; "Concealing Coloration," by Abbott H. Thayer; "Expansion of the Usefulness of Natural History Museums," by Prof. Thomas H. Montgomery, Jr.; "The History and Varieties of Human Speech," by Dr. Edward Sapir; "University Standards and Student Activities," by Orris Leslie Elliott; "The Psychology of Mental Deficiency," by Dr. Bird T. Baldwin; "Jacobus Henricus van't Hoff," by Prof. Harry C. Jones; "The Amherst Idea," "The Catskill Aqueduct," "Scientific Items."

• • •

Ferrero, the Italian historian, opens the July Atlantic with a keen discussion of the government of the Roman Catholic church today. The difficulties which successive innovations in the Vatican practice have made in the choice of a pope, the superhuman laborers which are the portion of a man always chosen in old age for the task of governing the world, the effects of life imprisonment in the hot and trying climate of the Vatican, and the ever-lessening list of available candidates make a series of highly interesting topics. It is worth noting that the article immediately following, written by the Rev. Canon Barry, an orthodox historian, voices decidedly opposing views, under the title of "The Pope and Democracy." There are several other seriously suggestive papers in this number, among them "The German Drift Toward Socialism," a summing statement of half-realized facts by William C. Dreher; "The Unlimited Franchise," by Max Eastman, and "The Chemistry of Sleep," by Dr. Fred W. Eastman, an article full of constructive suggestion as well as a curious analysis. Historical papers are contributed by Gamaliel Bradford, Jr., and Charles M. Harvey, the former writing about "Lee and His Army," and the latter following "The Trail of the Argonauts."

• • •

The leading place in the Engineering Magazine for July is given to a profusely illustrated review, by Lieutenant-Commander Walter R. Tardy, U. S. N., of the methods of scientific management of ship handling, ship coaling, fire-room operation, and gunnery which have made possible the remarkable increase in the efficiency of the United States navy within the last few years. After the recent battle practice, scientific management experts accompanying the fleet pronounced the battleship the finest example of scientific management they had ever seen. Commander Tardy's article is an authoritative exposition of achievements of naval officers in this field, as to province, methods and results. Among other illustrated features of importance may be mentioned a further installment of Robert L. Streeter's papers on the machinery of the steel industry, in which he deals with blast-furnace equipment and the making of steel, and a continuation of Rollin W. Hutchinson's discussion of the modification of mining methods by electrical machinery, this installment covering electric coal-cutting and drilling apparatus.

• • •

A striking symposium on the recent supreme court decisions begins the July issue of the North American Review, which, in all respects, is a number of exceptional interest. The contributors to the symposium and the heads under which they write are: "The Judgment," by Judge Peter S. Grosscup; "The Reason," by William J. Bryan; "The Effect," by John Larkin; "The Record," by Frederic R. Coudert; "The Quandry," by James M. Beck; "The Remedy," by Samuel Untermyer. It will be seen at once that such a group of first-hand authorities constitutes in itself an important tribunal. "The Poetry of Thomas Hardy" is a charming essay by the young English poet, Alfred Noyes, who champions the English prose master as a real poet. Professor Abram S. Isaacs makes an able plea for Judaism under the title "Is Judaism Necessary Today?" The famous English writer on sports, P. A. Valle, has a paper on "The Tragedy of Golf," which is at once entertaining and serious.

• • •

Articles in the current number of Harper's Weekly are: "Flowers of English Speech," by H. B. Marriott Watson; "Uncovering the Mystery of the Maine;" "Some Phases of the Southern Cotton Industry," by Mrs. J. Borden Harriman; "Academic Ginger," by Simeon Strunsky. A fine fiction story by Leo Crane, with the other customary features, go to make up this issue.

F. H. Lounsberry & Co.
PRINTERS-BINDERS
Providence Building,
Fourth Avenue West and Superior Street.

ARTICLES VALUELESS TO YOU

but worth good round dollars to others can be turned into dollars with the help of a 30c or 40c Want Ad in the "For Sale Miscellaneous" column of The Herald. Other do it—why not you?

WHOLESALE
JOBBERS AND MANUFACTURERS
OF DULUTH, MINNESOTA.

Reliable and Up-to-Date Concerns Who Do a Strictly Jobbing and Manufacturing Business.

ASBESTOS.
A. H. Krieger Co.

BAKERS.
Crescent Bakery.

BLAST FURNACE.
Zenith Furnace Co.

BREWERS.
Duluth Brewing & Malting Co.
Fitger Brewing Co.

BUTTER AND ICE CREAM MANUFACTURERS.
Bridgeman-Russell Co.

CEMENT AND PLASTER.
D. G. Cutler Co.

COMMISSION AND PRODUCE.
Fitzsimmons-Palmer Co.

CONFECTIONERY.
National Candy Co.
(Duluth Factory.)

DRUGS.
L. W. Leithhead Drug Co.

DRY GOODS.
F. A. Patrick & Co.

FURNITURE.
DeWitt-Seitz Company.

FOUNDERS and MACHINISTS.
Clyde Iron Works.

GLASS, PAINTS AND BUILDING MATERIALS.
Paine & Nixon Co.

GROCERS.
Gowan-Peyton-Congdon Co.
Stone-Ordean-Wells Co.
Wright-Clarkson Mercantile Co.

HARDWARE.
Kelley-How-Thomson Co.
Marshall-Wells Hdw. Co.

WHOLESALE AND MAN'F'S OF MEN'S FURNISHINGS.
Christensen-Mendenhall-Graham Co.

PAPER.
Duluth Paper & Stationery Co.
McClellan Paper Co.
Peyton Paper Co.

SOCIETY

THREE hundred of society's young matrons,debutantes and even some of the young folks still in school and short frocks, are busy rehearsing pretty songs and dances for the society musical comedy "Jappyland" which is to be put on at the Orpheum theater Thursday and Friday evenings, July 27 and 28. The production is for the benefit of the Children's home and is under the management of the members of the board of directors of that institution of which Mrs. S. R. Holden is president.

The opera is a brilliant oriental musical carnival with the scene "The Isle of Dreams" and the time "The Harvest Moon."

In commemoration of the emperor's second anniversary to the throne, at which time he is compelled by the law of the land to select for himself a wife, the most beautiful Japanese maidens of all the island have assembled in the sacred cherry blossom grove; each animated with the inspiring hope that she may be chosen future empress of the beautiful "Island of Dreams."

A jolly American yachting party happens to land in the flower-covered harbor just as the public celebration is at its height, when, to the amazement and joy of all, Carl Neville, in command of the party, discovers his long lost little American sweetheart, "Sang Foy," and proceeds at once to woo and win her.

The opera opens with sixty Geisha maids sitting grouped in a semicircle, with hand mirrors, powder puffs and other Japanese acessories "making up" in preparation for the arrival of 'His Gracious Majesty"—all singing the dreamy Oriental opening chorus, "We Are Too Young To Love."

A light plot runs all through the play with a series of musical specialties sung and danced by various groups of girls and young matrons.

Most of the solo parts have been assigned to prominent soloists and the choruses have been filled. The names of the empress and emperor are being kept a secret.

The girls in the war canoe crews who are preparing for the races to be given Carnival week are practicing every week and are really training hard to make their crews perfect.

The weekly dances at the main house of the Duluth Boat club are keeping up in popularity and numerous picnic parties have been given at the annex during the week. The bathers have used the bathing facilities more this week than at any time during the summer and informal parties have danced at this branch every evening.

Events of Interest

The lawn party given last evening at the residence of Mr. and Mrs. C. A. Duncan by a group of East end girls was one of the prettiest affairs of the season. The beautiful grounds lent themselves delightfully to such an affair and with hundreds of Japanese lanterns, artistically arranged, the place was a veritable fairyland. The affair was a benefit party for the Playground association and the committee raised about $150. There were graceful little folk dances by a group of high school girls in the ravine and a pretty Maypole dance by some of the younger girls on the lawn. La Brosse's orchestra, stationed in the house, played dance music for the young people to dance on the veranda, and cakes, candies, flowers, ices, etc., were sold by the girls during the evening to the 300 guests who called.

The hostesses were: Misses Mary Frick, Louise Frick, Margaret Florada, Lucille Bradley, Grace Farmer Forsyth of New York, Emmeline McDougall, Carolyn Marshall, Marjorie Morrow, Margaret McKindley, Judith Hartley, Dorothy Dowse, Marie d'Autremont, Elcey Cole, Dorothy Moore, Eugenie Le Richeux, Marie Christensen.

* * *

One of the most enjoyable parties of the season for the people of the younger society set was given Wednesday evening at the Country club, with Fred Wolvin as host. The dancers enjoyed a well selected program of dance music played by La Brosse's orchestra and the appointments were very simple, the pretty frocks of the girls adding a dainty touch to the scene. There were about eighty dancers chaperoned by Messrs. and Mesdames A. B. Wolvin, J. B. Cotton, A. W. Hartman, T. F. Cole, W. C. Brown, C. A. Luster and Miss Hoatson.

* * *

Misses Marie and Nannie Turrish were hostesses at a dancing party Monday evening at the Country club for their guests. About fifty couples danced.

* * *

Mrs. Walter Turle of 3216 East Superior street was hostess at a prettily appointed luncheon yesterday at her home. The table was set with eight covers.

* * *

Mrs. H. Abraham of 2422 East Third street was hostess at an informal afternoon tea Wednesday at her home for three visitors in the city. The honored guests were Mrs. M. Loeb og Ligonier, Ind., Mrs. A. H. Buxbaum of Philadelphia and Mrs. J. M. Gidding of New York.

* * *

Mr. and Mrs. E. F. Zimmerman entertained at an informal dinner party Monday evening at the cafe of the main house of the Duluth Boat club. Covers were laid for five.

* * *

Mrs. John Nafe of 420 Third avenue east entertained at a children's party Monday afternoon at her home in honor of her little daughter, Vivian, in celebration of her 5th birthday anniversary. Marguerites were the flowers used in decoration and a birthday luncheon was served on the lawn at which covers were laid for the hostess and the following guests:

Misses—	
Dorothy Fee,	Emily Lannigan,
Florence Seccombe,	Mona McCullagh,
Lillian Quinn,	Frances Quinn,
Pearl Wendlandt,	Margaret Bennett,
Lulu Bennett,	Ernestine
Eleanor O'Leary,	O'Leary,
Gertrude Seccombe,	Lois Forbes,
	Bessie Sable.

* * *

A party of sixteen chaperoned by Dr. and Mrs. Charles McFadden and Mr. and Mrs. Stewart Poirier enjoyed a picnic Tuesday.

* * *

Mrs. E. C. Alstead was hostess at two tables of bridge Wednesday afternoon at her home, 218 North Fifteenth avenue east.

* * *

A party including the following people enjoyed a picnic luncheon at the Spirit Lake branch of the boat club Tuesday. Mr. and Mrs. J. F. Naufftz, Mr. and Mrs. E. G. Beeson, Mr. and Mrs. H. Ketchum and two children, Mr. and Mrs. Herbert Gravatt, Mr. and Mrs. John Nafe and daughter, Vivian, Mr. and Mrs. Wm. Gravatt, Mr. and Mrs. Edward Deetz, Miss Alma Krusche, Mrs. Wade and Ralph Wade of Bay City, Mich.

* * *

Mrs. C. I. Spence of 4026 East Superior street entertained at dinner Thursday evening in honor of her sister, Mrs. C. W Forrand of Forsythe, Mont.

* * *

Mrs. T. H. Tague and daughter, Bonnie, were the guest of honor at a farewell party given at the home of Mr. and Mrs. John McNamara, Sunday. They left Monday evening for Spokane, Wash., where the wedding of Miss Tague to Strom Rhodes of this city will take place at the home of her father.

The living rooms were prettily trimmed with red and white carnations, bridal poster, hearts, cupids and wild flowers being used in profusion in the dining room.

Games and music were the pleasant diversions of the evening. The guests were:

Messrs. and Mesdames—	
J. H. Sullivan,	T. H. Tague,
D. A. McRea,	John McNamara.
Mrs. T. F. Sullivan of International Falls, Minn.	
Misses—	
Elizabeth O'Connor,	Cecelia Chilstrand,
Mae Lydon,	Emily McNamara,
Mary Maloney,	Helen Nelson,
Mary Garvey,	Kathryn
Bertha Brown,	Driscoll,
Clara Stark,	Sadie McNamara,
Eva McNamara,	Myrtle Sullivan,
Alice Anderson,	Bonnie Tague.
Messrs.—	
Strom Rhodes,	Archie Powers,
J. F. McGovern,	Stewart Dearborn,
W. F. Strout,	Ralph La Bonte,
John Jorgerson,	J. D. McNamara.
Fred Jelinick,	

* * *

A party of West end young people spent an enjoyable day at Rice Lake Tuesday. In the party were:

Misses—	
Mabel Bjorlin,	Clara Peterson,
Ethel Johnson,	Edna Loff.
Messrs—	
Herbert Peterson,	Walfred Iverson,
Arnold Wallen,	August Johnson.

* * *

Mr. and Mrs. M. A. Dunning returned this week from a month's trip in the East, accompanied by their daughter, Miss Annabelle Dunning of Vassar, and Arthur Dunning of Dartmouth. They attended commencement at Dartmouth, where Mr. Dunning finished four most successful years, graduating with honors. During the last year he has been editor-in-chief of the "Dartmouth," a daily newspaper, the success of which has been largely due to his efforts. He took a prominent part in the "Prom" show which was repeated commencement week.

* * *

Mrs. Oliver Overby was hostess at her home Thursday evening in honor of her son, Oliver, in celebration of his sixteenth birthday anniversary. The evening was spent with music, games and dancing, after which a light lunch was served. The guests were:

Misses—	
Hildegarde Pearson,	Alma Wolfrom,
Mary Wolfrom,	Margaret McDermid,
Evaline La Flamme,	Olive Overby.
Messrs.—	
Ewald Brinteson,	Oscar Overby,
Irving Thompson,	George Overby,
Arthur Hedenberg,	Carl Pearson,
Frank Buresh,	Roy Gonyea,
	Joseph Quesnelle.

* * *

Miss Hulda Miller entertained at a garden party Wednesday evening at the home of her parents, 118 Michigan avenue. Games and music were the diversions of the evening. Supper was served for the following guests:

Messrs. and Mesdames—	
Charles Gustafson,	Alfred Stenberg,
	John Miller.
Misses—	
Evodia Olson,	Alma Olson,
Selma Granfors,	Delia Olson,
Lily Larson,	Minnie Shoberg,
Hildegard Miller,	Minneapolis.
Agnes Wedholm,	Alfrida Olson,
Esther Granfors,	Selma Miller,
Etna Akerman,	Victoria Miller.
Messrs.—	
Peter Stenberg,	Oscar Strandmark, Minneapolis
George Anderson,	
Alvin Olson,	Herman Olson,
Dan Olson,	John Olson,
Mr. Olson.	

CLEVELAND GIRL WILL VISIT LABRADOR MISSION

CONSTANCE MATHER.

Miss Constance Mather is going into the Arctic region on a philanthropic mission. She is a daughter of Samuel Mather of Cleveland and a descendant of the old Mather family of New England. When Dr. Grenfell was in Cleveland last winter telling of his work in Labrador, he so interested Miss Mather that she decided to make the trip to the Labrador coast on his hospital tender Yale. Miss Mather, who is only 18, will be gone about two months. She will visit Mrs. Grenfell. She makes the journey partly on account of her health.

For Motor Parties

A trip to Superior will be found most enjoyable. **The Hilling's Park Driveway** and **Tower Avenue Extension to South Superior** are in splendid condition. **Going or returning you can get an excellent luncheon or dinner at the**

HOTEL SUPERIOR CAFE

Weddings

Many Duluthians will be interested in the announcement of the marriage of Clayton Van Kuren Smith, formerly of this city, to Miss Rachel Elise Campbell of Salt Lake City. Mr. Smith left Duluth for the West about four years ago. In regard to the wedding, which took place on Wednesday, June 28, the Salt Lake City Herald printed the following:

"A very attractive marriage ceremony took place yesterday at high noon at the home of the bride's parents, Mr. and Mrs. Robert S. Campbell, 149 North Main street, when their daughter, Miss Rachel Elise Campbell, and Clayton Van Kuren Smith were married by Frank R. Taylor. Only the immediate family and relatives were present and effective stringed orchestra in the hall played the wedding march as the bridal party descended the stairs. The bride, who was unattended, wore a beautiful blue broadcloth suit and little poke bonnet and carried a large bouquet of American Beauty roses tied with blue tulle. The ceremony was performed in the bay window, which was a bower of pink and white roses, ferns, and smilax.

"The living room and hall were banked with red roses and the dining room, where the wedding breakfast was served, was beautiful in pink. The table, covered with a handsome lace cloth over pink, had for the central decorations a large basket of La France roses tied with pink maline and crystal candelabra and lights shaded in pink illuminated the table, where covers were laid for twenty.

"The bride and bridegroom went at once to the Hotel Utah, where they will remain for a week before going to Las Vegas, Nev., where Mr. Smith is manager of a mining company."

* * *

The marriage of Miss Ellen Horgan and Joseph A. Page took place Tuesday morning at the Cathedral. Father Limmer performed the ceremony in the presence of a small number of friends.

The bride was gowned in white voile made over silk with Irish point lace trimmings and her bouquet was of bride's roses. She was attended by Miss Elizabeth O'Connor as maid of honor who wore a pretty gown of embroidery.

After the ceremony a wedding breakfast was served at the home of the bride's brother, Frank Horgan, 206 Thirty-second avenue east.

Mr. and Mrs. Page left on the Huronic Tuesday evening for an eastern trip and will be at home at Cusson, Minn., after Sept. 1.

* * *

A quiet wedding ceremony took place Saturday evening at the rectory of St. Paul's Episcopal church when Allan G. McWhirger and Miss Alberta Johnson, both of Hibbing, were united in marriage by Dr. A. W. Ryan. After the ceremony, Mr. and Mrs. McWhirger left for a three weeks' visit in Richville, Minn. The bridegroom is connected with the Oliver Iron Mining company.

* * *

At the rectory of St. Paul's Episcopal church Tuesday evening Dr. A. W. Ryan united in marriage Miss Pauline Papberg and James Wade Montgomery, both of this city. The service was read at 8 o'clock in the presence of a few friends. They left for a trip to Winstead, Minn., and later will reside here.

* * *

An announcement which will interest Duluthians is that of the engagement of Edward Robert Hess of Merchantville, Mass., formerly of this city to Miss Clara Elizabeth Wirth, daughter of Mr. and Mrs. Henry Wirth of Boston. Mr. Hess left Duluth a few years ago for the East. While here he was connected with the American Coke & Construction company as cashier and was very well known among the younger circles.

* * *

Duluthians will be interested in the following announcement of the approaching marriage of Miss Josephine Kalman of St. Paul, who is also well known in Duluth society circles:

"Miss Josephine Kalman, a well-known society woman of St. Paul, daughter of Mr. and Mrs. Arnold Kalman, is to marry Richard Edward Blacque, Bey, first secretary of the Turkish embassy in Berlin. Formal announcement of the wedding is to be made within a few days and the ceremony is to take place in the autumn.

"Miss Kalman met the Turkish secretary in Berlin while she was the guest of Mr. and Mrs. Gustave Scholle of St. Paul. Mr. Scholle was then one of the secretaries of the American embassy at the German capital. Miss Kalman and her mother recently returned from a European trip on which the St. Paul girl was presented at the several foreign courts.

"Although Richard Edward Blacque is a Turkish subject he is not a Turk by parentage. His father was French, his grandfather a French royalist who fled from France during the revolution and sought refuge in Turkey. Richard Blacque's father was minister to the United States from Turkey during the administration of President U. S. Grant. His mother was of Scotch descent and was born in the United States. He is a graduate of Gottingen and Bonn universities, Germany, and is considered one of the most progressive members of the young Turks."

* * *

Announcements have been received here of the wedding of Mrs. Fannie Caldwell, formerly of this city to Arthur Hunter also of this city. The event took place Monday, July 3, at the home of the bride's brother in Cleveland, Ohio. Mr. and Mrs. Hunter have gone East on their wedding trip and will return to Duluth about the last of this month to make their home here.

MADAME WARDE

announces that she has bought the stock of the "Ye Gifte Guilde," which consists of Baskets, Pottery and Novelties, now selling at greatly reduced prices.

Engagements

Mr. and Mrs. J. L. Coleman of Lakeside announce the engagement of their daughter, Helen G., to Gilbert Haven Ayling, M. D., of Illinois. The wedding will take place early in September.

* * *

The engagement has been announced of Miss Rose Bud Segelbaum, daughter of Mr. and Mrs. M. M. Segelbaum of Minneapolis, and Carl Shapiro of this city. Miss Segelbaum is well known here, having attended the normal school and visited friends at various times.

Events Planned

The girls from the F. A. Patrick factories are planning a musicale to be given Friday evening of next week at the Young Women's Christian association for the benefit of the "Geneva Fund." With this fund the girls want to send a delegate to the Y. W. C. A. convention to be held at Lake Geneva on Aug. 15 to 25. Their first benefit for this purpose was a stereopticon lecture given by Dr. M. S. Rice of the First Presbyterian church.

* * *

The regular Sunday afternoon vesper services for the members of the Young Women's Christian association will be held at the home of Mrs. J. J. Wangesteen of 121 St. Marie street, Hunter's Park. The members who attend the out-of-door meetings, meet at the Y. W. C. A. at 3 o'clock Sunday afternoons.

* * *

The members of the Linnaea society will be entertained Tuesday afternoon by Mrs. J. H. Jern and Mrs. A. W. Lindstrom at the home of the latter on the corner of Ogden avenue and Twelfth street, Superior, Wis. Those who wish to go together can meet at 1:30 o'clock at the corner of Third avenue east and Superior street.

This meeting is to be held for the purpose of discussing the organization of a society in Superior.

* * *

The West side auxillary of the First Presbyterian church will be entertained Tuesday at the summer home of Mrs. James Crawford, at Fond du Lac. The ladies are asked to board the Columbia from Fifth avenue west at 9 o'clock.

* * *

The members of Circle No. 6 of St. Paul's Episcopal church will be entertained Monday afternoon at the home of Mrs. R. M. Atwater, 1914 East Second street.

Personal Mention

Mr. and Mrs. A. C. Gillette have returned from their wedding tour in the East and are at their home, 1810 Jefferson street.

* * *

Mr and Mrs. Frank Brooks of 2022½ East Second street are at Solon Springs for a few days' outing.

* * *

Miss Chase of Santa Barbara, Cal., who has been the guest of Miss Esther Adams, is visiting with Mrs. Pentecost Mitchell, 2220 East Superior street, for a week. Mrs. J. B. Adams and Miss Esther Adams are in Minneapolis for a week's stay.

* * *

A. H. Comstock and Charles Andrews spent a few days at Deerwood, Minn., the first of the week.

* * *

Mr. and Mrs. N. F. Hugo and Miss Annie Hugo of 2407 East Third street went to Minneapolis Monday in their automobile for a few days' visit there, returning Wednesday.

* * *

Mr. and Mrs. H. M. MacHarg of 322 Tenth avenue east have gone for a trip down the lakes on a freighter for two weeks.

* * *

Mrs. Franklin Staples of Winona, Minn., arrived Monday to be the guest of Mr. and Mrs. W. W. Billson of 1531 East First street. She is very well known here, having visited here many times.

* * *

Mr. and Mrs. Thomas A. Merritt and two sons of Twenty-fourth avenue east and Fourth street left Tuesday evening on the Octorara for Buffalo. From there they will motor to Rochester, N. Y., to the Schriners' convention, and from there they will take a tour through New England.

* * *

Miss Addie Smith of 27 South Twenty-first avenue east is visiting friends in Deerwood.

* * *

Dr. and Mrs. Charles McFadden are chaperoning a party of young people at a house party at Lake Vermilion for a ten days' outing.

* * *

Miss Ida Bogan is at Meadowlands, a guest at a house party for the holiday.

* * *

Mrs. C. B. Aske and daughter Marian of Lakeside left Monday for a week's visit in Minneapolis.

* * *

Mr. and Mrs. Roger Byrnes of Philadelphia were at the Spalding early in the week, guests of H. A. and J. J Courtney. Mr. Byrnes is vice president of the Union Casualty Insurance company of Philadelphia.

* * *

Misses Ada and Eva McCullough, formerly of this city, who have been at Seattle, Wash., for the past two years, are in Duluth spending the summer.

* * *

Miss Addie Klichil is expected home the last of the week from Houghton, Mich., where she has been visiting friends.

* * *

Mrs. A. M. Longstreet of 9 Chester terrace returned Monday evening from Minneapolis, where she has been the guest of friends for the past ten days.

* * *

Mr. and Mrs. Edmund F. Zimmerman have returned from their wedding trip to the Twin Cities and are at their flat, 514 East Fourth street, for the summer.

* * *

Fred Smith of Eveleth spent the Fourth with his father, S. L. Smith of 4309 McCulloch street, Lakeside.

* * *

Mr. and Mrs. George H. Gamble of Lakeside had as their guest for over the Fourth, their son, John Gamble, of Virginia.

* * *

Mrs. R. J. McLeod and daughters, Jane and Florence, and son, Roderick, of Hunter's Park, have returned from a week's outing at their farm, "Highland Lodge."

* * *

Miss Etta Roberts of 227 Seventh avenue east has gone to Montana, where she will spend the remainder of the summer visiting at different points.

* * *

Mr. and Mrs. C. Barton Smythe and little son, Luther, of the Barrington apartments, are at Solon Springs for a week's outing.

* * *

Mrs. A. H. Overman of 1222 East Third street has returned from a short visit in St. Paul.

* * *

Mr. and Mrs. J. A. Scott left Sunday for a week's visit in Minneapolis.

* * *

Mrs. E. Hill and Miss Alice Holahan of 1212 East Third street have gone down the lakes on a freighter for a two weeks' visit in Saginaw.

* * *

Miss Bessie Bunting of Chester Terrace, has gone down the lakes on a freighter.

* * *

Robert Smith of Winnipeg is in the city the guest of his parents, Mr. and Mrs. Chan Smith of East Fourth street for a few days.

* * *

Mr. and Mrs. Al Winkler returned Sunday from Coon Creek, Minn., where they were married last Wednesday. The bride was a resident of that town and Mr. Winkler is a member of the Winkler Bros.' Candy Manufacturing firm of this city. They will reside at 2622 West Third street.

* * *

Mrs. Carl Spence of East Superior street has as her guests Mrs. C. W. Forrand and children of Forsythe, Mont.

* * *

Miss Clara Meining has returned from a visit with her brother, Henry C. Meining, in Little Falls, Minn. Miss Louise Meining will be home from Calgary, Alta., Can., this morning. Mrs. S. H. Boyer and children and Mrs. Stephen Welch are at Cedar Lake enjoying an outing.

* * *

Miss Florence Clarke and Miss Verna Alexander returned Monday from the Thomas normal school at Detroit, Mich., where they are graduates of the music course in this year's class. Miss Lena Fleer also returned from the same school where she finished in the domestic science and arts class.

* * *

Mrs. G. W. Bunn and Mrs. C. W. Olcott of Dalas, Texas, are the guests of Mr. and Mrs. H. L. Palmer of 1532 East First street.

* * *

Mr. and Mrs. Joseph Huebsch of Milwaukee are visiting Mr. and Mrs. C. C. Huebsch of the Portland flats. They are on their way home to Milwaukee after a six months' tour of the Western states.

* * *

Mr. and Mrs. William J. Lieh and two children are visiting Mrs. Lieh's mother, Mrs. E. Ward of Fortieth avenue west.

* * *

Mrs. Rosa B. Gorby and daughter Lucile of 521 East Fourth street will leave tomorrow for a trip down the lakes to Buffalo on a freighter. They will be gone three weeks.

* * *

Mrs. Levy Stevens of Saskatchewan is visiting friends here for an indefinite period.

* * *

Mrs. Walter Spearin of Third avenue east has been called to Houghton, Mich., by the illness of her mother.

* * *

Israel Bergstrom, who has been in St. Mary's hospital for the past six weeks, was removed to his home Monday very much improved in health.

* * *

Miss Elizabeth Congdon was hostess at a luncheon party yesterday at the Congdon residence at Thirty-second avenue east and London road.

* * *

Mrs. J. L. Mullin, 2115 East Superior street, was hostess at a prettily arranged bridge party of four tables yesterday afternoon at her home. The decorations were in pink and white, sweet peas being the flowers used. The honors were carried by Mrs. H. F. Salyards, Mrs. John Q. A. Crosby and Mrs. C. W. Stilson.

* * *

The members of the Woman's Relief Corps were delightfully entertained Thursday afternoon at a card party at the Memorial hall of the courthouse. Five hundred was played and the prizes captured by Mrs. O'Leary, Mrs. G. W. Preston and Mrs. Frank Fix.

* * *

Mrs. George Jensen entertained yesterday afternoon at an informal tea, given in compliment to Mrs. John Mayland of Albert Lea, Minn., and Mrs. John Galwicks, of St. Joseph, Mo.

* * *

Mrs. Richardson, who has been the guest of Mrs. C. W. Elston of 1609 East Superior street, left Wednesday for her home in Minneapolis.

* * *

Mrs. C. W. Stephenson and son of South Bend, Ind., arrived on the Minnesota Tuesday and were guests for the day of Mr. and Mrs. C. W. Elston of 1609 East Superior street.

* * *

Mrs. C. H. Thornton of 1514 East Third street and two children have returned from a few weeks' visit with relatives at Fond du Lac, Wis., and Mrs. Lucia Judd McAuliffe of Winnipeg has arrived to spend the remainder of the summer here as her guest, and the guest of her parents, Mr. and Mrs. C. E. Judd of Chester terrace.

* * *

Mrs. P. S. Anneke of 523 East Second street has as her guest for the rest of the summer, Miss Ellen Rausemer of St. Louis, Mo. Miss Elsa Cellarius of San Francisco, Cal., is expected Sunday to be a guest at the Anneke home for several weeks.

* * *

Mr. and Mrs. Frank Fregeau's guests, Mr. and Mrs. Harry Smead of Minneapolis, have returned to their home.

* * *

Mrs. H. F. Salyards has as her guest her niece, Miss Aneta Harris, of Devils Lake, N. D.

* * *

Mr. and Mrs. Fred C. Elston are expected home the first of the week from their wedding trip in the East. Mrs. Elston was Miss Ethleen Fee.

* * *

Mrs. Edmund Rice and Miss Rice of Laurel avenue, St. Paul, have come to Duluth to spend a month here.

* * *

Miss How of St. Paul arrived today to be the guest of friends here for a few weeks.

* * *

Mrs. M. H. Stanford of 1415 East Third street has returned from St. Paul, where she has been visiting for a month.

* * *

Mr. and Mrs. Z. D. Scott of 2125 East First street have returned from a two months' trip abroad. They visited London, Eng., and the countries in the northern part of Europe.

* * *

Miss Lillian Downes has gone to Minneapolis for a short visit.

* * *

Mr. and Mrs. Edwin Ellis of Birmingham, Ala., are visiting Mrs. Ellis' parents, Mr. and Mrs. Z. D. Scott of 2125 East First street.

* * *

Judge and Mrs. H. A. Dancer, 2314 East Superior street, have as their guests, Judge Dancer's mother, Mrs. Dancer of Chelcie, Mich.

* * *

Mr. and Mrs. Ray D. Handy of 1922½ East Superior street have as their guests, Mr. Handy's parents, Mr. and Mrs. R. Handy of Minneapolis.

* * *

Mr. and Mrs. R. M. Cobb of Brainerd are in Duluth to spend the summer and are at home at 2105 East Fifth street.

* * *

A. N. Seip and his sister, Miss Seip of Washington, D. C., formerly of this city, who have come to Duluth to spend the rest of the summer here, are at Chester terrace.

* * *

Mr. and Mrs. W. D. Underhill of 417 Twenty-first avenue east left Thursday evening for Rochester, N. Y., to attend the Shriners' convention.

* * *

Mrs. L. Klein Van Alstine of this city has returned from a few days' visit with Mrs. Van Alstine's parents, Mr. and Mrs. N. B. Black of Grand Forks, Minn. Her sister, Miss Charlotte Black returned with her for a few weeks visit here.

* * *

Mrs. George Dion and children Miss Depen and Miss Allard of Hancock, Mich., who were passengers on the Octorara, Monday, are guests of Mrs. John Irvine, 429 Fourth avenue east.

* * *

T. Dion of Hancock is visiting his son, Frank J. Dion of West Second street.

* * *

Mrs. Charles May and son, Thomas, of Gilbert, Minn., who have been visiting Mr. and Mrs. E. H. Pfeifer of 212 East Third street left Monday for Iron Belt, Wis., to visit relatives.

* * *

Mr. and Mrs. A. J. Pellerin have gone to San Bernardino, Cal., where they will reside in the future.

* * *

Mr. and Mrs. James O'Meara, Sr., and Miss Mabel O'Meara of St. Paul arrived today to be the guests of friends here and in Superior.

* * *

Mrs. M. L. Copeland of East First street is spending the summer with relatives at Pembroke, Canada.

* * *

Mr. and Mrs. John Sullivan of Towanda, Pa., are spending the summer with their son, Francis W. Sullivan, at their summer home on the St. Louis river.

* * *

Miss Arline Higgins of 412 Second avenue west is spending a few weeks at Minneapolis.

* * *

Mrs. A. McPhail of 307 West Second street and Mrs. G. H. Parker of Medora, N. D., left Tuesday evening on the South Shore road for Charlottetown, P. I., Can.

* * *

Mrs. John Miller and daughter, Miss Adelaide of 2121 East Third street, have returned from a week's visit in North Dakota.

* * *

Dr. W. A. McClaren, Melville McClaran and Mr. and Mrs. Robert Bruce Liggett have returned from a trip to Minneapolis in Dr. McClaran's car.

* * *

Mr. and Mrs. E. H. Reed, Miss Bertha Reed and Reginald of 4121 McCulloch street, Lakeside, left yesterday for Rochester, N. Y., to attend the Shriners' convention to be held there next week.

* * *

Miss Jennie Crowley and Miss Florence Denny are enjoying an outing at Bay lake.

* * *

Mr. and Mrs. J. M. O'Gorman and family of East Third street are spending a month at Solon Springs.

* * *

Mrs. R. P. McDermott of 316 Ninth avenue east had as her guest for a few days this week, Mrs. Neil Leacock of Chicago.

* * *

Mr. and Mrs. Earl Kingsley and guests will leave Sunday on the steamer, America for Tobin's Harbor, Isle Royale, for a two weeks' stay. They will occupy the two new cottages just recently completed at the summer resort there.

* * *

Mrs. James Gary and family of Hibbing, who have been visiting Mrs. Gary's sister, Mrs. R. T. Serrurier of the Portland flats for the past week, are now settled on Park Point for the summer.

* * *

Senator S. D. Works of Mankato, and family, were in Duluth Thursday. They are here to take the lake trip. Senator Works is one of the most prominent men in public life in the southern part of the state, and is well known in Duluth.

* * *

Miss Jessie Rollings and Miss Anna Koehler of 218 Second avenue west have gone to the Twin Cities and Lake Minnetonka for a vacation outing.

* * *

Miss Myrtle Tibbetts has returned from Minneapolis, where she has been the guest of Miss Alice Graham for the past two weeks.

* * *

Mr. and Mrs. Fred A. Sermon have returned from a three months' visit to Montreal and Eastern Canada.

* * *

Mrs. James Hendricksen of 814 East First street is entertaining Mrs. H. B. Ruettell and children of International Falls.

* * *

Mr. and Mrs. Walter G. Zimmerman, 1614 East Third street, are at the Brule, guests of H. G. Stone of Chicago at his summer home.

* * *

Mr. and Mrs. W. N. Ryerson of 2617 East Third street have returned from an outing at Champ lake.

* * *

Miss Lena Barsness and Miss Margaret Williams have returned from Hibbing, where they spent the Fourth with friends and relatives.

* * *

Mrs. John Peterson and children of 425 Ninth avenue east have gone to Rockhount, Wis., for a few weeks.

* * *

Mrs. E. J. Mehlhorn has gone to Davidson, Sask., Can., where she will spend a few weeks with her daughter, Mrs. R. L. Myrick. She will visit Portland, Seattle and Vancouver en route.

* * *

Mrs. Harold Foster and little daughter Beulah, and Miss Clara Beier, spent the week in Minneapolis. Mrs. Foster will later visit relatives in the

Duluth-Grown Flower Show

—In the east show window of the Glass Block Store Monday, will begin a display of Duluth-grown flowers of various kinds. The exhibition is by amateur gardeners, and all Duluthians interested in flower culture are invited to make entries to the show, whether they be large or small.
—It is desired that flowers be brought to the store early Monday morning, and exhibitors are requested to leave their name and address with their collection.
—Small entries are as welcome as large ones. Bring them early Monday morning.

The Glass Block Store
Panton & White Co.

FUR STORAGE

The only absolute protection
COLD, DRY AIR
20 deg. below freezing; **moth, fire and burglar proof.** We take all the risk. Have our furrier call.

NORTHERN COLD STORAGE AND WAREHOUSE CO.
Phones: Melrose 988; Grand 988.
Agents: COLUMBIA CLOTHING CO. Duluth and Superior.

SUPERFLUOUS HAIR
Moles and Warts permanently removed.
KNAUF SISTERS,
24 West Superior Street, Second Door East of Giddings.

The Nipple Can't Collapse on the "TEARLESS" NURSING BOTTLE

This ridge, on side of neck absolutely prevents it, by allowing air to enter, under nipple, as milk is drawn out.

Prevents Colic—Baby has no chance to swallow air.
Easily Cleaned—Owing to the shape of bottle, and the wide mouth.
Any Good Nipple fits it.
Full directions with every bottle. See that you get them.
10c Each—At All Druggists.

F. H. RHENO COMPANY,
3109 Fifth Avenue, Chicago, Ill.

YOUR COMPLEXION NEEDS PROTECTION.

Dr. T. Felix Gouraud's Oriental Cream

Protect Your Complexion During the Summer

Every woman who spends the Summer at the seashore, in the mountains or at some fashionable watering place should take with her a few bottles of **GOURAUD'S ORIENTAL CREAM** to improve and beautify her complexion and protect her skin from the burning sun, bleaching winds, and damp night air. It has been in actual use for over half a century, which proves its superiority.

GOURAUD'S ORIENTAL CREAM cures Skin Diseases and relieves Sunburn. Removes Tan, Pimples, Blackheads, Moth Patches, Rash, Freckles and Vulgar Redness, Yellow and Muddy Skin, giving a delicately clear and refined complexion. It has the highest recommendations and cannot be surpassed when preparing for evening attire.

For Sale by Druggists and Department Stores.

Send 10c in stamps for a book of **Gouraud's Oriental Beauty Leaves**, a handy little volume of perfumed powder leaves which can be slipped into the purse and used in any emergency.

FERD. T. HOPKINS, Proprietors, 37 Great Jones Street, NEW YORK

southern part of the state and will join Mr. Foster at Camp Lakeview.

Mrs. A. W. White and little son Sherrel of Oklahoma City arrived today to visit Mr. and Mrs. F. N. Allen of 522½ East Third street for two or three months.

Mrs. C. S. Kugler of Bayard, Ohio, is visiting her daughter, Mrs. R. B. Abbott of 2824 West First street.

Miss Lillian Grey of St. Paul is visiting Miss Jennie Moody of 8 Chester terrace.

Miss Edith Vaughn of Chester terrace has returned from a trip to Southern Illinois.

Dr. and Mrs. S. H. Boyer, Miss Helen Bullard and Miss Belle Welch have returned from a two weeks' visit at the Boyer summer home at Cedar Lake.

Mrs. H. Mattock of Woodland, who has been ill at her home for the past week, is slowly recovering.

W. S. Dieler of Ritchie, Ill., has returned to his home after a few days' visit with his daughter, Mrs. J. A. McGaughey, 6138 East Superior street. Miss Ella Urmston of Quincy, Ill., is here for a several weeks' stay at the McGaughey home.

Mrs. Rachel Duff, who underwent an operation at St. Mary's hospital some time ago, has been removed to her home at 20 Seventh avenue west. She is convalescing rapidly.

Mr. and Mrs. Ward Ames, Jr., and Mr. and Mrs. Morton Miller are at Lake Forest, the week-end guests of Mr. and Mrs. Don McLennan.

Mrs. Charles d'Autremont is expected home Sunday from a three weeks' visit in the East.

J. A. Morris of New York is in the city, the guest of his sisters, Mrs. D. H. Day and Mrs. S. F. Wadhams, until Monday.

Mrs. L. E. Denfeld and daughter, Miss Helena Denfeld of Maine, are the guests of Mr. and Mrs. R. E. Denfeld of Hunter's Park for the remainder of the summer.

Mr. and Mrs. D. L. Fairchild of 305 South Twenty-first avenue east are in Minneapolis.

Among the Duluth women who left with their husbands last evening for Rochester, N. Y., to attend the Shriners' convention were Mrs. A. P. Cook, Mrs. W. D. Underhill, Mrs. John H. Norton, Mrs. H. L. Dresser, Mrs. Harry Duchenbein and Mrs. C. O. Applehagen. The latter, with her husband, will pass three weeks with friends in Binghamton, Chautauqua and Warren, Ohio.

Mrs. Fred A. Sermon has returned from a three months' visit in Montreal and Eastern Canada.

Mrs. W. A. Anderson has returned from a two weeks' outing at Lake Pokegama.

Mrs. Henry F. Seitz of 1414 East Superior street has moved to South Superior, where she intends to make her home. The Misses Seitz have gone to Solon Springs to spend the summer.

Mr. and Mrs. C. A. Marshall of 1112 East Superior street are in Minneapolis for a few days.

Mr. and Mrs. L. S. Loeb of 1123 East Superior street motored down to Minneapolis yesterday.

Miss Josephine Thue, who has been the guest of Mr. and Mrs. C. Frank of 819 North Sixtieth avenue west for the past two weeks, left today for her home in Madison, Wis.

Mrs. C. Frank and daughter left Wednesday for Colfax, Wis., for a visit with relatives.

M. McCabe of 925 East Second street, who underwent an operation Tuesday at St. Mary's hospital, is doing nicely and will be able to be out in a few days.

Misses Mildred and Minda Frost of Portland Or., have arrived to be the guests of Miss Margaret Shaw, 721 East Second street.

Mrs. John H. O'Leary and little son, 1005 East Superior street, left yesterday for a three weeks' visit at Calumet, Mich.

Miss Pearl Peterson, 14 East Second street, is the guest of relatives in Ashland.

Mrs. J. T. Shea, Miss Mary Helen Shea and Miss Margaret McDermott of Indianapolis are the guests of Mrs. M. J. Byrnes and Misses Katherine and Bessie Stark, 503 West Third street.

Mrs. Edward Donahue of East Third street has returned from Brainerd, Minn.

Mr. and Mrs. George H. Crosby and son, Howard, have returned from a short stay at Crosby, Minn.

Mrs. Hoadley and daughter, Miss Helen Hoadley of Boston, Mass., are the guests of Mr. and Mrs. H. C. Ash of Hunter's Park for several weeks.

Misses Sophie and Marie Cheska of the Y. W. C. A., who had just returned from Bowdle, S. D., were called back by the death of their mother, Wednesday.

Miss Anna Foley of the Y. W. C. A. leaves Thursday for Chicago, where she will pass her month's vacation.

Mr. and Mrs. E. A. Vivian, 1301 East Third street, are in Minneapolis for a week's stay.

Mr. and Mrs. N. E. Lugoff and family, 116 East Second street, have returned from a three weeks' visit in Chicago. They were accompanied home by their son, Leonard, who has been attending the Northwestern Military academy.

Mrs. M. J. Fearer, 510 West Second street, is visiting in Spooner, Wis.

Miss Frances Ohr of St. Paul, is the guest of her sister, Mrs. Ethel Hardin of the Y. W. C. A.

Dr. and Mrs. S. C. McCormick have returned from a few days' visit with Mr. and Mrs. A. H. Wilkinson at Bayfield, Wis.

Miss Fidler of Minneapolis returned home Monday after a visit with Mr. and Mrs. Horace Reyner, 427 East Second street. Mrs. Fred Elliott and little daughter who have been their guests for several days, left Monday evening on the Huronic for Port Arthur.

Mrs. Katherine McHale and daughter of Evanston, Ill., are the guests of Mr. and Mrs. C. A. Monroe, 23 West Second street.

Mrs. George R. Laybourn of 1432 East Fourth street, left Sunday for Minneapolis to attend the civic celebration and visit with her relatives.

Miss Pearl Tresise and Miss Theresa Beatty are visiting with friends in the Twin Cities.

Mrs. Signer Haataja and daughter Lily of 1712 Jefferson street have gone to California to reside.

Mrs. Hal Hobie and Miss Jane Conway are the guests of friends in Minneapolis.

Miss Mary Early has returned to Minneapolis after a two weeks' stay with her parents, Mr. and Mrs. Charles Early, 302 East Third street.

Mrs. Frank North, Mrs. Wightman, Miss Mae North and Miss Lizzie Johnson of Vassar, Mich., are the guests of Mrs. Henry Laxermer, 625 East Fourth street.

Louis Hoople is passing a couple of weeks with his father, R. N. Hoople, in Minneapolis.

Mr. and Mrs. R. P. Dowse, Mr. and Mrs. George Stone, Mr. and Mrs. H. F. Williamson, and Mr. and Mrs. A. W. Hartman left yesterday for a week's visit at Isle Royale. They will stay at the Washington clubhouse while there.

Duluth society people will be interested in the fact that a daughter was born to Mr. and Mrs. Irving B. Ferguson of Celham, N. Y., on July 4. Mrs. Ferguson was a Duluth girl, Miss Julia Chapin, and is a sister of Mrs. R. P. Dowse.

Mr. and Mrs. Haten S. Clark have arrived in Duluth from their wedding trip and will make their home here. Mrs. Clark was formerly Miss Rose Cave Gould of Evansville, Ill. Their wedding took place there Thursday evening, June 22, at the home of the bride's brother, Judge Gould.

Miss Margaret Gleason of London, Ont., is visiting her uncle, Michael Gleason of 129 Twenty-eighth avenue west.

Mrs. Osca. Mork and daughter Dorothy have returned from a three weeks' visit in the Twin Cities and the southern part of the state.

Miss Amanda Brocke of Minneapolis is visiting Mr. and Mrs. John A. Hector of 1029 East Sixth street.

Miss Gladys Liggett of St. Paul arrived today to spend a month with Mr. and Mrs. Robert Bruce Liggett of Park Point.

Mr. and Mrs. C. H. Parsons of 516½ East Fifth street returned Friday from a two months' visit with friends in Chicago and Southern Michigan.

Mrs. Perry Starkweather arrived this morning from St. Paul for a few days' stay here.

Mr. and Mrs. Courtenay Dinwiddie have as their guest, at their cottage on Park Point, Miss Maude Merritt of Clarksville, Tenn. She will be here for several weeks.

Park Point Notes

Mrs. Stewart Hood and son, Donald, of Twenty-eighth street accompanied by her sister, Miss Harriet Miller of Winnipeg, will leave today on the steamer Huronic for Harriston, Can. Miss Miller has been the guest of Mrs. Hood for several days.

Mrs. P. S. Kingsley of Twenty-first street entertained Monday at luncheon for Mrs. McShane of Minneapolis. The guests were: Mrs. George Lindberg, Mrs. E. T. Hughes, Mrs. Norman, Miss Grace Norman and Miss Idah Waller.

Chester Harrison of 3119 Minnesota avenue returned Wednesday from St. Paul, where he spent the first of the week.

A party of young people entertained informally at the annex of the Duluth Boat club Friday evening. Those present were: Miss Eileen Keaough, Miss Mabel Crosby of Superior, Miss Ethel Gordon, Miss Marion Engalis, Miss Alta Hallock, Miss Margaret Gude, and Theresa Gude; Harry Erlanson, Amos Bijork of Superior; Warren Gude, Edwin Gordon, Sumner Herrell and Wilkinson Findlay of Superior.

Arthur Abrahamson of Cloquet spent the Fourth with Mr. and Mrs. Adrian of 3129 Minnesota avenue.

Miss Idah Waller of Twenty-first street has left for Litchfield, Minn., where she will spend the summer with her parents.

Mrs. Campbell and Miss Campbell have taken the Hood cottage of Twenty-eighth street for the summer.

Mr. and Mrs. W. T. Maynard and son, William, of Tenth street are spending several days at White Bear, Minn.

Mrs. A. Roberts of 1601 Minnesota avenue, who has been visiting her sister, Mrs. Harris of Los Angeles, has returned home.

Sydney Ballou of Thirtieth street has returned from a several days' business trip in St. Paul.

Mrs. Foster who has been spending the winter in New York city with her sister, has returned to her home at Thirty-eighth street.

Mr. and Mrs. Quigley of Ohio spent the first part of the week with Mr. and Mrs. W. E. Jones of Thirty-seventh street.

Miss Rankinson of 3724 Minnesota avenue was called to Iron River on account of the illness of her father.

Mr. and Mrs. Dennis, who are occupying the Burness cottage, spent the Fourth at Solon Springs. During their absence, Mr. and Mrs. James Cargill of the city took the cottage.

Horace Roberts of Missoula, Mont., is visiting his uncle, A. Roberts, of 1601 Minnesota avenue.

Mr. and Mrs. H. Smith and family of Superior have taken the Foster cottage for the summer.

Miss Evelyn Williams of Toronto, Can., is spending the summer with her brother, H. W. Williams, of Thirty-first street.

Mrs. M. N. Hanna and children of Twenty-ninth street returned Thursday evening from a two weeks' visit in Milwaukee with Mr. Hanna's parents.

Miss Mabel and Freda Schletter of Lawler, Iowa, have taken a cottage at 3701 Minnesota avenue for the summer. They will be joined soon by their father.

Willard and Gladys Morris of Port Arthur are spending several days with Mr. and Mrs. Williams of Thirty-first street.

Mrs. D. McLennan of Twenty-fourth street entertained yesterday afternoon for her daughter Madeline's 11th birthday. The little guests were:

Misses—	
Ruth Brown,	Annie RedMayne,
Katherine Osborne,	Leona Cassidy,
Helen McLeod,	Dorothy Ballou,
Marion Hunter,	Charlotte Marvin,
Jessie Davis,	Florence McLennan,
Nora Newett,	Beryl McLennan,
Fanny Marvin,	Milbourn White.

Mrs. Colin F. Brown of 2505 Minnesota avenue was hostess yesterday in honor of her daughter, Ruth Forbes, in celebration of her 6th birthday anniversary. The guests were:

Misses—	
Signie Hendricksen,	Rosemary Barry,
Katherine Osborne,	Beryl McLennan,
	Madeline McLennan.
Masters—	
Dale Hartzell,	Leslie Larson,
William Olsen,	Donald Brookes,
Robert Olsen,	Douglas Brown.
Kenneth Larson,	

NORMAL NOTES

Four weeks of the summer school term have already elapsed. Only three more weeks remain.

Mr. Owens has given the theory of education class a list of topics from which to write their theses. The pupils have about four weeks in which to prepare the theses and this will constitute an essential part of the pedagogy work. The subjects from which the pupils may choose are.

1. "Attention and Its Relation to Education."
2. "The Concept."
3. "Formal Discipline in Education."
4. "Development of the Teacher."
5. "Logical Methods."
6. "Teaching of Primary Reading."
7. "Doctrine of Expression in Education."
8. "Geography in the Intermediate Grades."
9. "Recitation."
10. "Growth and Development."
11. "The Period of Childhood."

Several of the normal students entertained guests from out of town during the Fourth of July vacation.

Miss Murphy of Tower was the guest of her sister, Miss Allie Murphy.

Miss Gordon of Tower was the guest of her brother, Harvey Gordon.

Miss Ruby Haigh's sister of Goodland, Minn., spent the Fourth in the city.

Mr. Parish and Mr. Reusswig of Biwabik and Miss Anna Bowers of Bemidji were guests at the hall for the Fourth.

Miss Alice Lang has withdrawn from school because of illness.

There was a regular session of school today to make up for the holiday on Monday, July 3.

The regular house meeting at the hall was held Wednesday evening.

Miss Jessie Todd of the 1909 class was a visitor on Thursday

Miss Eugene Stapleton, who was drowned in Chub lake on July 3, graduated from the normal with the class of 1909.

Dr. T. D. Bancroft, one of the few men now living who witnessed the assassination of Abraham Lincoln, gave a very interesting talk to the pupils Thursday morning on the assassination of President Lincoln and the capture of Booth.

About thirty of the students of Torrance hall enjoyed The Herald excursion to Two Harbors. Miss Godfrey chaperoned the girls.

A few of the faculty took advantage of the excursion to Two Harbors. Among them were: Messrs. Morse, Lumm and Freeman.

Sunday Services in Duluth Churches

First Presbyterian—At the First Presbyterian church, Second street and Third avenue east, there will be services at 10:30 a. m. and 7:45 p. m. At the morning service the pastor, Reb Robert Yost, will preach on the theme "A Pilgrim and His Heavenly Host." The subject for the evening will be: "A King and His Spiritual Advisers." The Bible school will meet at noon and the Christian Endeavor meeting will be held at 6:45 p. m. There will be a mid-week service Thursday evening at 7:45.

The musical program follows:

MORNING.

Organ prelude—"Lead Kindly Light" ..... West
Duet—"The Lord is My Shepherd" ..... Smart
Miss Reynolds and Miss Bartholomew.
Response—"Come Unto Him" ..... Hanscom
Offertory—"Prayer" ..... Weber
Solo ..... Philip Gordon Brown.
Organ postlude ..... Verdi

EVENING.

Organ prelude ..... Elgar
Trio—"Now the Shades of the Evening Fall" ..... Mendelssohn
Offertory—"Awakening" ..... Engelmann
Duet—"Jesus, Thou Joy of Loving Hearts" ..... Gotze
Miss Reynolds and Mr. Brown.
Organ postlude ..... Lemare

Union Church—The services of the Union church are held in the K. P. hall, 18 West Superior street, Sunday morning at 10:30 and in the evening at 8 o'clock. B. V. Black is the pastor. The subject of the morning sermon will be "The Magnet of the Soul." The evening theme will be "Intuition Rather Than Impulse." Sunday school will meet at noon. The lesson topic is "The Path to Perfection." Christian Endeavor society has suspended its meetings for the present month. Mid-week service will be Wednesday evening in the hall at 8 o'clock.

First Norwegian Lutheran—At the First Norwegian Lutheran church, First avenue east and Third street, the pastor, J. H. Stenling, will preach in the morning on "Be Merciful" and in the evening on "Peace," both services in Norwegian. The Sunday school will meet in Chester park in the afternoon, where an address will be given on the subject, "Be Kind to the Animals."

First Methodist Episcopal—At the First Methodist Episcopal church, Third avenue west and Third street, the pastor, M. S. Rice, will preach. Morning service will be at 10:30 o'clock. Theme of sermon, "The Conflict Between Religion and the Church." Evening services will be at 8 p. m., theme of sermon, "Moses' Success." At 9:30 a. m. the men of the church are requested to meet for a short consultation in the church parlors. Sunday school will be at noon, W. S. Moore, superintendent. Epworth league will be at 7 p. m.

Endion Methodist Episcopal.—Rev. John Walker Powell will preach at the Endion Methodist Episcopal church, First street and Nineteenth avenue east, at 10:30 a. m., on "The Fellowship of His Sufferings." The sermon will be followed by communion. Bible school will be at noon. The musical program is as follows:

Organ prelude ..... Dubois
Response—Lord's Prayer ..... Shepard
Anthem—"Fear Not, O Israel" .....
Offertory ..... MacDowell
Solo—"For the Mountains Shall Depart" ..... Mendelssohn
Mr. Suffel.
Postlude ..... West

First Baptist—At this church Phil Bevis, secretary of the Y. M. C. A., will speak in the morning and evening. Rev. Mr. Sayles, the pastor, will return in time to lead the mid-week prayer meeting. The musical program follows:

MORNING.

Prelude ..... Th. Lach
Anthem—"Come Unto Me" ... Morrison
Solo—"The Ninety and Nine" .. Campion
Mr. Hancock.
Offertory ..... Jensen
Postlude ..... Elliott

EVENING.

Prelude—"Evening Song" ... Schumann
Anthem—"Gently Lord, Oh Gently Lead Us" ..... Hawley
Anthem—"Incline Thine Ear" .....
..... Himmel
Offertory ..... Blakeley
Clara B. Morton is organist.

Second Presbyterian—At the Second Presbyterian church Rev. J. A. McCall will preach at both services. At the morning service, 10:45 o'clock, his subject will be "A Three-fold Estimate of Character." At the evening service, 7:45 o'clock, his subject will be "Seeking the Ghost of Lost Opportunities." Sunday school will be at noon. Christian Endeavor at 6:45 p. m.

St. John's English Lutheran—At St John's English Lutheran church, Lake avenue north and Third street, Rev. J. E. Sheweil, pastor, moring services will be at 10:30 a. m. Sunday school will meet at 11:45 a. m.

Central Baptist — At this church Twentieth avenue west and First street, Pastor Milton Fish, services will be as follows: 10 a. m., prayer meeting; 10:30 a. m., worship and sermon, "Equipped for the Campaign;" 11:20 a. m., communion; noon, Sunday school; 7 p. m., B. Y. P. U. meeting; 8 p. m., worship and sermon, "Two Resurrections."

Bethany Swedish Lutheran—At the Bethany Swedish Lutheran church, Twenty-third avenue west and Third street, C. G. Olson, pastor, services will be at 10 a. m., Frank A. Gustafson, the pastor's assistant, will preach. Sunday school at 11:30 a. m., will be conducted by Mr. Gustafson. The Sunday school at Hermantown will also be conducted by Mr. Gustafson. Prayer meeting at will be 7 p. m. The regular evening services will be conduced by the pastor, Rev. C. G. Olson.

First Christian Science—At First Orthodox Christian Science church, Burgess hall, 312 West First street, service will be held at 10:45 a. m., the subject being "God Alone Is Our Judge," from the text, "For the Lord Is Our Judge, the Lordls Our Lawgiver, the Lord Is Our King; He Will Save us." Isa., 33-22. The mild-week meeting will be held on Thursday evening at 8 o'clock. Reading room, 310 West First street, is open daily except Sunday, from 2 until 5 o'clock.

Bethesda Norwegian Lutheran—At Bethesda Norwegian Lutheran church, corner Sixth avenue east and Fifth street, the pastor, Rev. Theodore J. Austed, will conduct services Sunday forenoon at 10:30 o'clock in the Norwegian language, and in the evening at 7:45 o'clock in the English language. Norwegian Sunday school will meet at 9 a. m. and English Sunday school at noon. Lutheran Young People's society will have its business meeting in the church, Monday evening, July 10, at 8 o'clock. The ladies' aid will have its annual picnic in Chester park, Thursday, July 13. The Little Girls' society will have a midsummer festival at the church, Wednesday evening, July 12.

Bethany Norwegian Danish Methodist Episcopal—At the Bethany Norwegian Danish Methodist Episcopal church, Sixty-fifth avenue west and Polk street, Rev. C. G. Gunderson of Superior will preach at 10:45 a. m. and 8 p. m.; Sunday school will be at 9:45 a. m., and Epworth league at 7 p. m.

St. Paul's Episcopal—At this church, Lake avenue north and Second street, there will be services as follows: 8 a. m., holy communion; 10 a. m., Sunday school; 11 a. m., morning prayer, litany and sermon; 7:30 p. m., evening prayer and sermon. The topic of the morning sermon will be: "Man's Domination of the Animal Creation, the Cause of His Kindness to Such Creation." Hospital board meeting will be held at 5 p. m. in the guild rooms.

The musical program follows:

MORNING.

Recessional—"How Wondrous and Great" .....
Te Deum, in B flat ..... Maunder
Litany hymn—"Savior, When in Dust, to Thee" .....
Hymn—"Ten Thousand Times Ten Thousand" .....
Solo ..... Mary Syer Bradshaw.
Anthem—"The Sun Shall Be no More" ..... Woodward
Recessional—"Children of the Heavenly King" .....

EVENING.

Processional—"How Wondrous and Great" .....
Canticles ..... Chanted
Hymn—"How Sweet the Name of Jesus Sounds" .....
Anthem—"The Day is Past and Over" ..... Custance
Leon Cooley and choir.
Orison—"Peace, Perfect Peace" .....
Recessional—"Children of the Heavenly King" .....

Pilgrim Church—At Pilgrim Congregational church, Rev. Alexander Milne, pastor, will preach in the morning on "The Law of Kindness" and in the evening on "The Warning Against False Leaders."

The musical program follows:

MORNING.

Prelude ..... Handel
Solo—"Callest Thou Thus" ... Mietzke
Duet—"Ave Verum" ..... Lacome
Mr. Nafe and Miss Prosser.
Anthem ..... Wagner
Postlude ..... Bach

EVENING.

Prelude ..... Rheinberger
Solo—"One Sweetly Solemn Thought" ..... Briggs
Miss Prosser.
Offertory ..... Foote
Choir: Soprano, Miss Louise Prosser; contralto, Mrs. R. C. Buck; tenor, John C. Nafe; bass, Harry G. Gearhart; organist and choir director, Faith H. Rogers.

Lakeside Presbyterian—At the Lakeside Presbyterian church, Forty-fifth avenue east and McCulloch street, the pastor, Rev. H. B. Sutherland, will preach at both morning and evening services. Sunday school will meet at 12 o'clock. The Christian Endeavor society will hold its weekly devotional services at 6 p. m.

Trinity Norwegian—At the Trinity Norwegian Lutheran church, Fourth avenue east and Fifth street, services will be conducted by O. J. Flagstad at 10:30 a. m. Sunday school classes will meet at noon. The Dorcas society will meet with Mrs. Tilder Tuesday at 8 p. m.

St. Mark's—At St. Mark's, A. M. E. church, Fifth avenue east and Sixth street, Jonathan Brewer, pastor, there will be preaching both morning and evening. At the morning service at 11 o'clock the theme will be: "Vacation; The True Rest." At the evening services at 8 o'clock, the theme will be "There is Death in the Pot." Sunday school will meet at 12:15, Mrs. Geo. Adams, superintendent. Song and praise services led by Mrs. A. S. Mason will be held at 7:20 p. m. The choir will sing at both services. Mrs. Samuel Mehiel, organist, Harvey L. Pittman, director.

German Methodist Episcopal—At the First German Methodist Episcopal church, Fifth avenue east and Sixth street, the pastor, Rev. W. A. Weiss, will preach at 10:30 a. m. and 7:30 p. m. Sunday school will meet at 9:30 a. m. Epworth league at 7 p. m. The Ladies' Aid society will meet at the ..me of Mrs. M. Poleske, Superior, Wis., Thursday, July 13, at 2 p. m.

Grace M. E.—At Grace Methodist Episcopal church, Rev. George E. Silloway, pastor. Sunday services will be held at 10:30 a. m. and 8 p. m. in the morning Rev. J. A. Roberts will preach and in the evening, Rev. W. G. Boyle. Sunday school will meet at 12 M., R. R. Forward, superintendent.

Theosophical Society—The Theosophical society will hold classes for members, every Tuesday and Thursday evenings during July and August at 8 o'clock in room 28 Winthrop block, corner First street and Fourth avenue west, avenue entrance. The date of public study classes will be announced later.

St. Stephens—At St. Stephen's German-English Lutheran church, corner Sixty-seventh avenue west and Raleigh street, Walter Sievers, pastor, there will be services Sunday evening at 8 o'clock conducted in the English language. At St. Stephen's east end language. At St. Stephen's East end Fifth street, services will be omitted tomorrow.

Lester Park M. E.—At the Lester Park Methodist Episcopal church, corner of Fifty-fourth avenue east and Superior street, the pastor, Rev. Chas. R. Oaten, will preach and conduct services tomorrow. At 10:30 in the morning the theme of the sermon will be, "The Whisper of God," and at 8 o'clock in the evening, "The Latter Averaged Man." This is the third in a series of Sunday evening addresses on "Commonplace People." Sunday school meets at noon, and the Epworth league at 7 o'clock.

First Church of Christ—Regular services will be held at the church, southeast corner First street and Ninth avenue east at 10:45 a. m. and 7:45 p. m. The subject being "Sacrament." This is the semi-annual communion service. The Wednesday evening testimonial meeting is held at 8 o'clock. Free reading room at 411 Alworth building is open daily, except Sunday from 10 a. m. to 4 p. m.

St. Paul's—At St. Paul's Lutheran church, corner of Twentieth avenue west and Third street, there will be morning services commenc'ng at 11. The sermon will be preached in the English language by Rev. Walter Sievers Sunday school will meet at 9:45 a. m. The Guild will meet Wenesday evening at the church parlors. Choir rehearsal will be held Friday evening at the church.

Immanuel—At Immanuel's Lutheran church, corner of Fifty-seventh avenue west and Roosevelt street, there will be no services Sunday. The congregation is invited to attend service at St. Paul's church, corner of Twentieth avenue west and Third street at 11 a. m.

Trinity Pro-cathedral—At Trinity pro-cathedral, Twentieth avenue east and Superior street, Rev. Arthur H. Wurtele, dean and rector, services for the fourth Sunday after Trinity will be as follows: Holy communion, 8 a. m.; Sunday school and Bible class, 9:45 a. m.; morning prayer, litany and sermon, 11 a. m., the subject will be, "Mercy," and the preacher, Bishop Morrison. The musical program follows:

Organ prelude—"Song to Evening Star" ..... Wagner
Processional hymn—"O Saviour, Precious" ..... McCartney
"Venite, Gloria and Chants" ... Barnby
"Te Deum" in B flat ..... Von Boskark
Litany solo—"One Sweetly Solemn Thought" ..... Ambrose
C. H. Smith.
Hymn—"Art Thou Weary" ... Bullinger
Offertory solo—"My Redeemer" .....
..... Gounod
Miss Mattox.
Recessional hymn—"Jerusalem, The Golden" ..... Le Jeune
Organ postlude—"Fanfare" ... Du Bois
W. C. Smith is organist and choirmaster.

St. Andrew's Chapel—At St. Andrew's chapel, Park Point mission, there will be Sunday school at 3 p. m. and evening service at 8, the subject being "The Value of Mercy," and the preacher, Dean Wurtele. Music will be under the direction of Miss Margaret Gude.

Swedish Temple—At the Swedish temple, Twenty-second avenue west and Third street, Rev. Swaney Nelson, pastor, services will be at 11 a. m. and 7:45 p. m., the morning subject being "The Lordship of Jesus," and the evening subject, "Joseph, the Interpreter or Spiritual Vision," the eighth sermon in a series on "Evenings With Joseph." Sunday school will meet at 10 a. m. conducted by A. Thoren, superintendent; Young People's meeting will be at 5 p. m. The temple choir under the direction of Prof. N. E. Ericson will sing.

Lakeside Mission—At Lakeside Swedish Sunday school mission, 816 Forty-seventh avenue east, there will be Sunday school tomorrow morning at 10 o'clock. A. Stoltz is superintendent.

CHRISTIAN ENDEAVOR NOTES

Christian Endeavor in Duluth, week of July 9, 1911.

The study tomorrow will be "David." (Reference I Sam. xvii-32-51). It is the seventh in the series of studies of the great characters of the Bible.

Following meetings have been reported to the Local Union:

Lakeside Presbyterian society at 6 p. m. in the Endeavor room, Miss Francis Devore, leader.

Westminster Presbyterian society will hold an installation service for the purpose of ushering their new officer into office. William Ritchie is the new president of the society, succeeding J. L. Kerr.

Regular Sunday afternoon service at County Farm is to be in charge of the First Christian society.

Union Church Disciples society has discontinued services for the remainder of July, but will resume the first Sunday in August, when their annual election of officers will take place.

Lakeside Presbyterian society last Sunday held their service on the church lawn. This society recently elected the following officers to succeed those now in office: President, Stanley Lamb; vice president, W. W. Wells; corresponding secretary, Miss Annie M. Hicken; recording secretary, Floyd Lawson; treasurer, Carolyn Blackmar; assistant treasurer, Evangeline Stevenson; organist, Ruth Prosser.

Miss Annie M. Hicken, Duluth delegate to the international convention now in session at Atlantic City, left Tuesday to join the Minnesota delegation. It isexpected that she will present her report of the gathering at the next local rally.

GARAGE
ELECTRIC VEHICLE, GASOLINE CAR
GENERAL REPAIRS
ELECTRIC SERVICE & REPAIR CO.
922 East Superior Street

OUTLOOK IS MOST ROSY

Automobile Manufacturers Are Optimistic Over the Fall Prospects.

Some Reductions Made in the Prices of Standard Cars.

E. J. Filiatrault, who has been in the East studying the automobile prospects for the coming season, has the following to say concerning the conditions there:

"After talking over conditions in general with some of the most prominent automobile manufacturers in the East, Detroit and Buffalo, also Cleveland, I find that their views are very optimistic for the season of 1912 in the automobile line.

"I also had the opportunity of talking with Mr. Meyers of the Meyers & Sons company, bankers, who are extensive loaners of money to the prominent automobile manufacturers, relative to conditions for 1912, and, using the terms of Mr. Meyers—the conditions for 1912, are very promising in all lines of business, and before September first a noticeable difference will be apparent throughout the country. He is very optimistic in his views for the coming year in all business lines in general, basing his opinion on the enormous sale of automobiles for 1911, and the great number of orders which are coming into the manufacturers for 1912. Mr. Meyers believes that it is very apparent to the observer that everybody in general has sufficient money to meet all their requirements, and while there is a seeming lull in the various lines of business centers, judging from bare facts and from conclusive proofs, it is not going to remain permanently. The shake up by the federal government which is going on at the present time with the large corporations has put a temporary halt on the markets but this will not last long.

"Speaking of conditions in the foreign markets, the demand for American products is greater at the present time than it has ever been.

Factories All Busy.

"I had the pleasure of visiting a number of the most prominent factories and find that they are all very busy at work, finishing up the balance of their 1911 product, and extensively operating on the production of their 1912 cars.

"The E. R. Thomas Motor Car company was found to be a very busy and prosperous establishment; more men have been added to the operating force since the organization of this company under the management of E. P. Chalfant and George Fitzsimmons. The new 1912 models will be ready for delivery in August. The price of the 1912 line will remain the same as that of 1911, $4,000 for a fully equipped six-cylinder, seven-passenger, 64-horse power touring car.

"The Chalmers Motor company and the Hudson Motor Car company, located at Detroit are also very busy places. The Chalmers Motor company is coming out with the regular 30-horse power Chalmers, which formerly sold for $1,800. This car fully equipped is going on the market for 1912, at $1,500. The Model 36, or Chalmers "40" built in two, four or five-passenger cars are going to be sold for $1,800, fully equipped. Both of these models include demountable rims.

"The Hudson Motor company is offering for 1912, a car that will deliver 38-horse power—118 inch wheel base, 36 by 4 tires, foredoor, in the touring and tony tonneau types; fully equipped with top, glass front, speedometer, gas tank, gas lamps, demountable rims, etc., for $1,600—formerly this car equipped as above sold for $1,800—thereby showing that in comparison with the season of 1911 a substantial and marked reduction in price has been made in the production of these high grade cars for 1912."

Mr. Filiatrault had the pleasure of doing considerable touring while away, through New York state, and speaks well of the roads between Buffalo and Albany. The state of New York has constructed a state highway extending from Albany and New York to Buffalo, which is of macadamized construction the entire distance. At this time the scenery between Buffalo and Albany, passing through Caledonia, Batavia, Lockport and Rochester, and the various other towns, is beautiful.

The crop conditions in New York state as viewed by Mr. Filiatrault are not as good as in Minnesota. The corn in Minnesota and especially in the farming community tributary to Duluth is farther advanced in growth than the corn crop in New York. Wheat, however, seems to be very well advanced, and crop conditions point to a very successful season. The farmers at the present time are very busy cutting hay and the large red juicy cherries which fancy prices are paid for in Duluth at the present time, can be had for the asking in New York state between Buffalo and Albany. The apple and peach crops also seem to be very good; while this class of fruit is not ripe at the present time, nevertheless the season promises a heavy crop in this line.

ALLEGED WHITE SLAVER HELD TO GRAND JURY.

Pembina, N. D., July 8.—(Special to The Herald.)—William Osker, at the preliminary hearing held here on a charge of white slavery, was bound over to the federal grand jury, and in default of $1,000 bail, will be held in the Pembina county jail. Osker was arrested here on his arrival from Emerson, Man., having come into that city from Winnipeg in company with a girl whom he claimed was his daughter. The girl is held under $500 bonds as a witness.

Archbishop Going Abroad.

Milwaukee, Wis., July 8. — Archbishop Sebastian G. Messmer is to spend part of the summer in Europe, partly because he is not in the best of health and partly because he wishes to visit relatives. He will leave some time after July 20. The length of his stay has not been determined. He will go first to Switzerland, where his relatives live, and it is probable that he will spend the entire summer there.

Hines' Employe Burned.

Ashland, Wis., July 8.—Frank Webster, barn boss of the Hines Lumber company at Cusson, Wis., was burned to death.

PATHFINDER CAR LEAVES

Will Take Notes on Condition of Road to Hibbing.

Bad Places Will Be Repaired Before Race on July 16.

An automobile driven by E. J. Filiatraut left this afternoon for the range, the purpose of the run being to take notes on conditions of the road at different points, that drivers who go into the Duluth-Hibbing run a week from Sunday will know the actual condition of the road.

There are one or two bad places that are being repaired at the present time. Outside a few rough spots, the road is said to be in excellent condition.

Entries must be made for the race this week. The offer of the cup has been withdrawn and $100 in money offered in its stead as some of the owners have stated that this would be more satisfactory. This amount will twice over cover the wear and tear on tires and at the request of those who desire to enter, the prize was changed.

The race will be run a week from Sunday morning. Any driver and any stock car is eligible and there is no entrance fee. Both Duluth and range motorists are welcome to enter.

The cars will be sent away at intervals, the time of each interval depending on how many cars are entered. A scout car will start two hours in advance of other cars and confetti will be thrown from it that the others will not lose their way.

The timer, starter and other officials for the race will be selected this week and notice will be given later as to who they are.

Permission has been granted to run through the smaller range towns at high speed and the authorities have promised to establish lines and keep cople off the track.

Motorcycle Notes.

Chicago will be introduced simultaneously to its new $40,000 stadium-motordrome and night motorcycle racing today and tomorrow. The magnificent new board track is ready for the opening and it is said that its construction assures maximum speed with a minimum of danger.

There will be night races, seventy-five big arcs having been hung around the one-third mile track. The grand stands completely encircle the track and will seat 30,000. Twenty-seven motorcycle racers have already entered for the events.

The following sanctions have been issued by Dr. J. P. Thornley, chairman of the competition committee of the Federation of American Motorcyclists: Race meet, Detroit, Sept. 25; race meet, Springfield, Ohio, Aug. 1; race meet, Denver, July 9; race meet, Akron, Ohio, July 22 and road race, Miami, Fla., July 21.

Two hundred and thirty-five miles over a strange road in twelve hours—with one stop of more than an hour. Charley Paterson of Pine River, Wis., did it on a motorcycle between Pine River and Chicago.

A motorcycle agent at Scranton, Pa., has estimated the cost of operating a motorcycle at less than one-fifth cent per mile.

To prevent speeding on roads entering Washington, D. C., John E. George, commissioner of vehicles in Maryland, is advocating stationing motorcycle officers along these highways.

The Marion, Ind., Motorcycle club has a new club house.

The women who are members of the Stockton, Cal., Motorcycle club recently accompanied the club on a fifty-mile run.

Injured by Cultivator.

Ellendale, N. D., July 8.—(Special to The Herald.)—Simon Bader fell under a corn cultivator and was lacerated by the teeth. He also had one arm broken.

A "CURE"? FOR BALDNESS

The above expression is one which is used frequently in connection with hair preparations. Just exactly what is meant by it in each instance is a question. Baldness is not a disease and hence, does not permit of a cure. It is a result invariably to be traced to the dandruff germ and if the condition has become chronic, that is, if there is complete atrophy of the hair follicles, a "cure" is absolutely impossible.

Approaching baldness, seen in falling hair, may always be checked and if the hair follicles are not atrophied the hair may be induced again to grow.

This is accomplished by regular applications of Newbro's Herpicide which cleanses the scalp and kills the dandruff germ. The destruction of the germ does away with the accumulations of scarf skin and thus eliminates the most common enemy to beautiful hair.

Soft, glossy, fluffy hair cannot grow on a scalp infested with dandruff any more than a delicate plant can grow on an ash heap. The scalp must be kept clean and free from dandruff. The best remedy for doing this is Newbro's Herpicide which receives the highest indorsements from professional men, the stage and the best people everywhere.

Herpicide is sold and guaranteed in one dolar size bottles by all drugg

SOCIAL and OTHER NEWS of our NEIGHBORS

IRON RIVER

Iron River, Wis., July 8.—(Special to The Herald.)—A steady down pour of rain on the Fourth prevented carrying out of program. The Iron River team and the Owls of Ashland played a game between showers. Six innings were played when the Ashland boys quit to take the train for home. Then the score stood 9 to 7 in favor of Iron River.

The board of supervisors of the town of Iron River passed upon the application for liquor licenses. There were thirteen applications before the board and all were granted.

The Iron River mill closed for repairs last Friday night. It is expected the repairs will be finished in about three weeks, when it will resume operations.

Louis Mitchell, aged 75 years, father of Charles Mitchell, died at the latter's farm northwest of this city Wednesday night about 6:30 o'clock.

Prof. and Mrs. W. R. Rood left last Tuesday for their former home in Milton, Wis. Mr. Rood has decided to accept the management of a new company which is in process of organization at Milton and engage in the rock phosphate fertilizer business with Wisconsin as its territory.

Rev. A. A. Krug, pastor of the Trinity Evangelical church of this city left early last week for Naperville, Ill., and later in the week friends in this city received cards announcing his marriage on the 28th of June to Miss Jessie Nora Cowles in Naperville.

Miss Mae McNally, who taught for two terms in the Iron River schools a few years ago was married last Thursday evening to John O'Connor of Superior.

Mr. and Mrs. Newlond left on Tuesday of last week for their old home in Norway, where they expect to reside permanently.

Postmaster Hall received a telegram Wednesday evening announcing the dangerous illness of his father at Newberry, Ore.

Rev. Mr. Day is organizing a Boy Scout platoon. Dr. Johnson will speak to the Scouts next Monday night on "First Aid to the Injured." Plans for camping are under way.

R. A. Steckbauer came up from Minneapolis this morning to look after business matters.

The ball game on the Iron River grounds last Sunday between the Ashland Brewers and the local team was won by Iron River by a score of 19 to 3.

Leroy Browne was in this city last Tuesday on his way from Hayward to Grand Rapids, Minn.

Next Wednesday at 3 p. m. the regular meeting of the W. C. T. U. will be held at the Congregational church.

R. F. O'Hare, who has been located at Belle Plaine, Iowa, since leaving here about a year ago, arrived in this city last Friday.

Mrs. D. Aust and son of Cloquet, Minn., are visiting in this city at the home of her parents, Mr. and Mrs. Dan Diamond.

The family of Mr. Hackett, operator at the Northern Pacific depot arrived in this city last week and will make their future home here.

Joseph Weeckert left last Monday for Solon Springs, where he will visit for a few weeks with his parents.

The Congregational Ladies' Aid will meet with Mrs. Hans Moxness Thursday, July 13.

Bautase Clark left last Sunday for Virginia, Minn., where he has accepted a position as setter in a sawmill.

Curtis Jackman fell off a handcar on the Northern Pacific tracks one night last week and broke two ribs by the fall.

John Folmen, assistant planing mill foreman and family spent the Fourth in Washburn visiting friends.

Misses Rose and Lily La Lond of Superior are visiting with relatives and friends in this city.

Mrs. Daniel Cunning returned home Tuesday morning after a three weeks' visit with friends at Alpena, Mich.

John J. Rhodes came down from Duluth Thursday morning to spend a few days in this city.

Miss Lila Miles went to Superior Wednesday to attend the wedding of Irene Huley to Ordall Sandahl of that place. Miss Miles taught a couple of terms in the Iron River schools a couple of years ago.

Miss Leona La Chants of Superior is visiting in this city the guest of Miss Julia O'Brien.

Mark Hessey was down from International Falls to spend the Fourth at home.

John H. Fitzpatrick returned Saturday morning from a business trip to Alpena, Mich.

Miss Martha Stansbury of Superior is visiting at the home of Mr. and Mrs. Byron Ripley.

T. F. Mackmiller and Isaac Hubbard left Wednesday on a trip to Chicago.

Miss Judith Hedquist is spending this week with friends at Ashland.

Jack Herbert and Fred Brown spent Tuesday in Superior.

W. E. Tripp was in Washburn Saturday.

James Tobin of Duluth was in Iron River Thursday.

BAUDETTE

Baudette, Minn., July 8.—(Special to The Herald.)—Paul Early of Indus, Minn., is spending a few days visiting with his uncle, J. A. Kennedy and family.

Reggie Middleton spent a few days in Crookston the latter part of last week visiting with some of his old school mates.

William Smith is arranging for the erection of a modern store building on his lots on Main street.

Miss Nettie Smith, the soloist at the Lyceum, is away on a three weeks vacation among friends in Western Canada.

Dr. B. F. Osborn has arrived in town and has begun practicing as a physician and surgeon.

Bert Middelton arrived from Ann Arbor, Mich., on Saturday last. Bert has just completed a successful second year in his law course.

Mrs. F. E. Johnson and two children returned Friday evening from a six weeks' visit with friends at the Twin Cities and Ada, Minn.

George Perkins of this place met with an amusing accident on Monday evening. George sleeps in a tent and before retiring placed a roll of $60 in a loaf of bread for safety. He just woke up in time to see the last few crumbs of the loaf and the money disappearing down a calf's mouth.

Jack Hackett of Hackett, Minn., was in town the other day and said that he had sent a challenge to Duluth to row Ten Eyck and up to date had received no acceptance.

A. J. Hilden has moved his family here from Oslo, Minn., and will make Baudette his permanent home.

There was a fire Tuesday morning in the Lafave building near the station. Before the fire department could arrive the building was destroyed. Several buildings in the near vicinity were saved only by the quick action of the department. The cause of the fire is unknown. Little insurance was carried on the building.

Tony Hoover spent the first three days of this week in International Falls trying to help the Rainy river baseball team defeat the Falls aggregation. Three games were played, International Falls winning two.

C. R. Middleton spent the Fourth at Warroad where he made the address of the day. Mr. Middelton has gained some prominence as a public speaker.

J. A. Kennedy left Wednesday for International Falls where he has an appointment as deputy collector of customs.

The Northwestern Cedar & Tie company have moved to their new offices in the new Stuart block.

Frank Stuart is home on his summer vacation visiting with his parents, Dr. and Mrs. F. H. Stuart.

The Baudette Concrete company was awarded the contract for the laying of the cement walks around the school property.

J. A. Rose spent the Fourth in Warroad where he helped that town defeat Roseau at baseball to a tune of 7 to 6.

A. J. Rowan has been appointed fire patrol. His district is from Indus to Clementson and from Clementson to 166-30.

Chief of Police Dundas is wearing a brand new uniform.

The fire cases that were not brought to trial at Crookston are being settled by the railroad company at 50 cents on the dollar.

Mrs. J. F. Collins is being visited by her mother and brother this week.

Sing Muncey of Lloydminster, Sask., spent a few days of this week visiting with his brother, Agent L. F. Muncey and family.

TWIG

Twig, Minn., July 8.—(Special to The Herald.)—The Fourth of July passed off very quietly here, the only celebration being held by the Grand Lake Sunday school, a picnic on the shores of Grand lake.

The Twig baseball team was defeated 14 to 10 at the Fourth of July celebration at Canyon. The rain which came down all day made the grounds in such shape that fast ball was impossible. The visitors had the game all the way up to the seventh inning, when several errors turned the tide and the game ended with Canyon four scores to the good. The batteries were: For Twig, Clauson and Nickelson; for Canyon, Grandy and Harris. After the game dancing was engaged in during the evening.

Mrs. Robert Carlson was at Chisholm, Minn., visiting with friends and relatives last week.

August Swanson and son, Henning, were in Duluth on business last Monday.

Miss Ida Trotz went to Florence, Wis., last week, where she will spend some time with her sister.

Alvin Lee, who has been spending the past year here with his uncle and aunt, Mr. and Mrs. Robert Cartson, left for Knife River, Minn., last week, where he will join his father.

John M. Walin and Oscar Ellison have purchased hay mowers this year.

Haying has commenced here now and the farmers are rejoicing over one of the finest hay crops grown here for several years.

John Peterson and Charles Engman, who have the contract to grade the Mud Lake school site, have commenced work.

Miss Tina Clauson of Duluth took in the Fourth of July celebration at Canyon.

Hammond & Anderson have completed their sawing of shingles for this season and are now erecting a lumber sawmill at the location at Martin's Siding and will also engage in this business.

John Nickelson celebrated the Fourth of July with relatives and friends in Duluth.

Mr. and Mrs. Robert Mace and two sons of Duluth, who have been visiting for some time with Mrs. Mace's parents, Mr. and Mrs. Gust Bergstrom, returned to their home Monday.

Religious services were held both afternoon and evening last Sunday at the Grand Lake schoolhouse.

Several people from here took in the Barnum & Bailey circus at Duluth last Saturday.

The annual school election will be held in the Grand Lake town hall Saturday, July 15.

FOND DU LAC

Fond du Lac, Minn., July 8.—(Special to The Herald.)—Miss Marie Starkeson and Miss Lida Bothwell of Duluth spent Sunday at the Palmer house visiting friends.

Mr. Werenberg of New Duluth conducted services here last Sabbath.

Mrs. Duncan Clow and her children are spending the summer at Fond du Lac.

Mrs. P. J. Roberts is spending her vacation at Fond du Lac.

John Dumas of Deer River spent the first of the week visiting friends.

Florence Murry of Deer River spent a few days visiting friends at Fond du Lac.

Mrs. Nelson of St. Paul, who formerly lived here, is renewing old acquaintances and is a guest of Mr. and Mrs. Peter Rask.

Morris Hogstad of Duluth visited with his parents, Mr. and Mrs. Hogstad, Sunday.

Miss Hilma Peterson spent Wednesday in the city.

Mrs. Howard left for Aberdeen, S. D., Thursday to visit friends.

Mrs. M. H. McMahon has as her guest her sister, Mrs. Black, of Spokane, Wash.

Miss Anna MacMillen of Duluth spent the Fourth with her sister, Mrs. C. Hewitt.

Miss Margaret Cant visited with Winnifred Tower at New Duluth Wednesday.

E. E. Raussain spent the week-end in Cloquet.

Mrs. Alice Blomberg left for St. Paul Thursday to visit relatives.

Miss Agnes Martin of Duluth is spending her vacation at Fond du Lac.

Miss Celia Durfee was in the city Thursday.

Miss Hilma Peterson was a guest of Miss S. A. Smith at New Duluth Thursday.

GILBERT

Gilbert, Minn., July 8.—(Special to The Herald.)—Gilbert celebrated the Fourth in fitting style. First came the grand parade. The marshal of the day led the procession. The flag was carried by G. A. Wallace, Gilbert's Civil war veteran. The village council and officials rode in autos followed by floats, representatives of the various fraternal orders, and the fire department. The oration of the day was delivered by Rev. Shorts and a short address by Mayor Cosgrove. The officials for the sports were Mayor Cosgrove, judge, and Messrs LeDuc and Bowman, starters. The Gilbert High School band furnished the music. There were over thirty events pulled off and liberal prizes given. A special effort was made to entertain the children and proved a safe and sane Fourth. Only one accident marred the day; in one of the heats of a race, a running horse bolted and ran into the crowd, injuring one man slightly. Everything went off smoothly and according to schedule.

Mrs. Lane of Stockport, Ohio, is visiting her daughter Mrs. C. L. Newberry.

W. F. Sullivan of Hibbing was in Gilbert the Fourth.

Mrs. H. L. Nicholson left this week to join her husband at their home in Crosby. While here they made a host of friends who wish them well in their new location.

Mr. and Mrs. N. J. Colvin spent the Fourth with relatives in Duluth.

J. B. Thompson of the First National bank has left for Minneapolis where he will engage in business. Mrs. Thompson and the children will join him shortly.

C. B. Nimmo of Detroit, Minn., was here this week.

E. L. Pryor took a leave of absence this week. He is relieved at the D. & I. R. station by Mr. Carlson of Minneapolis. It is said Mr. Pryor expects to bring his bride with him when he returns.

E. C. Jones and wife went to Duluth Saturday.

Jas. Crane and J. F. Bronley spent the Fourth in Eveleth.

G. J. Roop, W. H. Radermacher, W. F. Lawrence, J. B. Thompson, E. L. Pryor and Fred Myers went to Duluth Saturday night in the latter's Buick car.

Pat Boyle went to Duluth with Chas. Hoel in the latter's car to spend the Fourth.

J. W. O'Neill of Eveleth spent the Fourth in Gilbert.

Geo. L. Pinther of Eveleth was here this week.

Otto Haehnke and family have moved to his residence in Duluth.

R. S. Hartley is the owner of a Ford auto.

Mr. Berry, a former Iowa university football star, is here as foreman for the Pastoret-Lawrence company.

The little daughter of Matt Rogers, Gilbert location, had a birthday party this week.

Thos. Sullivan of Ironwood, Mich., visited his brother John, at the Schley mine Thursday.

L. L. Sutton of the Mesaba Telephone company, Virginia, was here the Fourth.

Louise Haskin of Genoa location was in Gilbert this week.

C. L. Newberry and son Lorin, left for Buffalo, Minn., this week to attend summer school.

Dr. and Mrs. Strathun of Elba, Minn., were in town this week.

Messrs. Duklow, Frank Hall and A. J. Noble returned from their fishing trip.

Mr. and Mrs. Jas. Noble of Virginia, spent the Fourth in Gilbert.

ALBORN

Alborn, Minn., July 8.—(Special to The Herald.)—Miss Margaret Nordin, who has been employed at Elmer, Minn., the past few months, has returned to her home here to remain a short time.

Miss Ivy Hayes of North Dakota arrived in Alborn Sunday to spend the Fourth of July with her aunt, Mrs. Schelin. Miss Hayes departed for her home Thursday.

Mr. and Mrs. H. L. Thompson of Proctor were the guests of Mr. and Mrs. J. F. Kenney Tuesday.

The baseball boys gave a picnic at Picnic lake last Tuesday. Owing to the rain the crowd was not as large as expected.

Capt. S. G. Johnson was a recent Duluth visitor.

Miss Julia K. Satterlee, who was the principal in the Alborn school the past year, finished the school term last week and departed for Montevideo Monday.

Mr. and Mrs. J. Wortler are again at the home of Mrs. A. Olson.

Mrs. J. F. Kenney spent Wednesday in Burnett.

A good game of ball was played on the Burnett diamond Sunday between the Alborn-Burnett team and the Proctor All-Stars, which was won by the former by a score of 5 to 4.

NEGAUNEE

Negaunee, Mich., July 8.—(Special to The Herald.)—Alfred Olson is home from a business trip to International Falls, Minn.

Miss Viola Parker has returned from a pleasant visit with Trenary friends.

Mr. and Mrs. Frank Hausler and party motored to Escanaba and return Sunday.

Mrs. William Oates and children of Lansing are the guests of Mr. and Mrs. W. R. Burns.

Dominick Disotelle, a former resident who has been located at Coleraine, Minn., is here on a visit to relatives.

George Cranston and wife of Minneapolis are in the city visiting her parents, Mr. and Mrs. John Rock.

Mrs. T. B. Hall and two sons, former residents, now living in Detroit, are in the city on a visit to R. E. Drake and family.

The special meeting of the fire department called for Monday evening was postponed until next Monday night as a number of the members were unable to attend.

Clark Everest, former manager of the Munising Paper company, and well known resident of this city, arrived Saturday from Detroit and is the guest of Mr. and Mrs. T. S. Earle.

J. H. McDonald, former principal of the Negaunee high school, now superintendent of the Rapid River schools, spent the Fourth in the city, returning to his home Wednesday.

The Negaunee people who attended the Methodist church Sunday school picnic at Presque Isle Tuesday had a good time in spite of the fact that the weather during part of the day was disagreeable.

Capt. John P. Christopher, who has charge of the Catherine Mining company's property west of Michigamme, spent the Fourth in Negaunee. Capt. Christopher was a resident of this city for some years.

The remains of Presti Giuseppi, who was drowned at Gwinn while swimming, was brought to Negaunee for interment, the funeral being held Monday afternoon. The deceased was 21 years of age.

AITKIN

Aitkin, Minn., June 8.—(Special to The Herald.)—W. S. Cluff and daughter, Miss Hazel, have returned from a visit with friends in the East.

Maurice Peake and family have gone to White Earth to visit Mr. Peake's sister, Mrs. Hardman.

Mrs. Ands of Markesan, Wis., is the guest of her sister, Mrs. J. B. Gilmore.

Mr. and Mrs. Delemater of St. Paul have been spending a few days in Aitkin at the home of their daughter, Mrs. W. F. Murphy.

Arthur Safford has returned from a trip to Montana, having decided to not locate there owing to the climate and water.

Miss Maud Allen is home from a trip to Minneapolis.

Miss Frances Quinn of Brainerd is the guest of Dorris Gwathmey.

Peter Kyme died at the home of his parents in Dean Lake township last Sunday of infantile paralysis at the age of 12 years.

Mrs. Fredrika Jeppson died last Sunday at the home of her son in Farm Island. Mrs. Jeppson, with her husband, came to Aitkin county twenty-three years ago from Sweden. The funeral was held Monday and the remains laid in the Aitkin cemetery. Deceased is survived by her husband, one son, Emanuel Jeppson, and one daughter, Mrs. Ida Baillies, of this place.

The annual school meeting will be held Saturday, July 18, and three officers will be elected.

Announcements have been received here of the marriage of Miss Gladys Moore and Mr. Galle Cleland at Burkeley, Cal. The bride is well known in Aitkin, having lived here with her parents for several years and graduated from the high school during that time.

Felix Leblance and Miss Beatrice Seeley, both of the town of Hebron, were united in marriage last week by Justice F. L. Rolph.

Frank Richter and Miss Mabel Baker of Dean Lake were married Monday at the Methodist parsonage, Rev. A. L. Richardson officiating.

Mrs. C. H. Warner gave a shower at her home last Saturday evening for Miss Carrie Klee, whose engagement to Harry Funston has been announced.

Mr. and Mrs. James Nelson of Vesalie, Cal., are here visiting their daughter, Mrs. E. E. Seavey.

Peter Jevne, accompanied by his little son, arrived here the first of the week from Elgin, Ill., and after a few days spent with his father at Ude has been renewing old acquaintances after an absence of ten years.

Miss Ethel Forman has gone to Milwaukee, Wis., to spend her vacation.

Miss Toan of Seattle, Wash., arrived here Sunday to spend a few weeks with her sisters, Mrs. J. B. Galarneault and Miss Nan Toan.

Mrs. G. E. Butler has returned from Minneapolis.

Miss Laura Watson has gone to Superior.

SPOONER

Spooner, Minn., July 8.—(Special to The Herald.)—George Nelson of International Falls is in town renewing old acquaintances.

Our Fourth of July celebration was a success. The parade in the forenoon of merchants' floats and civic organizations was the best ever seen in this portion of the state. In the afternoon our aggregation of ball tossers here defeated the Roosevelt aggregation to a tune of 9 to 4. The display of fireworks in the evening was of a good variety.

A protest by the mills of Spooner, Beaudette and Rainy River has been sent to the war department relative to the damming of the waters of the Rainy river at International Falls. The water is being held back and the mill companies are unable to get their logs down for the summer sawing. It is claimed that the Rainy lake has been raised three feet and a half while the Lake of the Woods is at a lower stage than any time in its history.

The Canadian Northern railway is erecting a fine large new station at Rainy River, Ont.

The large show at Rainy Wednesday was largely attended by citizens of this place and vicinity.

Milton Robertson, formerly of this place, is now located in the barber business at Wallace, Idaho.

Harold Hanson spent Sunday in Fort Frances.

BROOKSTON

Brookston, Minn., July 8.—(Special to The Herald.)—Brookston's safe and sane Fourth passed off according to program and there were no accidents. Rain in the morning and evening did not dampen the spirit of the day nor spoil any of the events scheduled. The winners of the program of sports are as follows: 100-yard dash, free for all —N. Hirsch, first; L. Hornbeck, second. 50-yard dash for boys under 14—George Poupore, first; Alex DeShaw, second. 50-yard dash for girls under 14—Gladys Tester, first; Celilna Keable and Florence Dunphy, tied for second. 100-yard dash for girls over 14—Blanche Stein, first; Leah Keable, second. 440-yard dash—O. Hallinger, first; S. Wilton, second. Standing broad jump—L. Hornbeck, first; N. E. Lund, second. Running broad jump—L. Hornbeck, first; N. Eklund, second. Hop, skip and jump—Earl Tester, first; Rowe McCamus, second. Hurdle race—Rowe McCamus, first; others failed to finish. Fat man's race—Hans Sand; first; others failed to finish. Married woman's race—Mrs. S. K. Duff, first; Mrs. Rowe McCamus, second. Wheelbarrow race—Carl Larson, first; O. Hallinger, second. Log rolling match won by Jos. LaPrairie.

Jas. Richardson is acting as village marshal while John DeShaw is taking a vacation of several weeks.

Chas. Roberts was fined $10 and costs in local justice court Thursday for hitting Ben Peterson in the head with a tea cup in the Peterson & Fell boarding cars stationed here.

Mrs. A. F. Hutchins and children left Tuesday morning for an extended visit with relatives near Brainerd. They were accompanied by Mrs. Thomas, who had spent several days here.

Mr. and Mrs. Peter Blair are the proud parents of a baby girl, which arrived at their home on the Fourth of July.

Olaf Eklund spent the week with friends at Ely.

Misses Grace and Lyla Maddy of Grand Rapids, have been spending the week at the John DeShaw home.

Mr. and Mrs. Ed Donley were in Superior, Monday, attending the funeral of their brother-in-law, Mr. Laughney, who died rather suddenly last week.

Edward Murray was sentenced to ten days in the county jail Monday for touching a bed fellow for $4. The money was recovered and Murray will have a few days for reflection.

Miss Ida Burns of South Range, Wis., has been the guest of her cousin, Miss Ruth Donley, this week.

Miss Rose Orsen of Minneapolis visited with her parents Mr. and Mrs. Henry Orsen, at the homestead near town the first of the week.

Chas. DeWitt returned Wednesday from West Duluth where he spent the Fourth among relatives and friends.

Miss Alma Shogren returned to her home at Scanlon, Sunday, after spending several days here with Miss Blanche Stein.

Chris Lee, who has been employed at Knife River the greater part of the summer, has been mingling among local friends this week.

F. J. McMahon and Jos. Dougay were in Cloquet on a business mission Wednesday.

The local baseball team defeated Hill City Sunday by a score of 10 to 9 by a grand ninth-inning rally, in which three runs were score after two men had been retired. The Pease Hardware team of Superior also met defeat here on the Fourth by a score of 8 to 7. Both games were fast and interesting from start to finish.

J. B. Thiry, who owns an eighty-acre tract of land six miles south of the village, arrived Wednesday from Pine City to spend several days on the place. Mr. Thiry expects to locate permanently at Pine City, where he will engage in the automobile business.

C. T. Larson is gathering a nice crop of cultivated strawberries. The berries are large and of a delicious flavor. Mr. Larson set out about 1,000 new plants this summer, and next season expects to be able to place a great many berries on the market.

Home-grown new potatoes for the Fourth of July, and to prove the assertion, N. J. Tompkins, who has a farm near Congo station, brought in a nice lot of spuds fresh from mother earth Tuesday morning.

W. D. Stevens returned Thursday from a few days' stay in Duluth and Superior.

A car of bridge planks was unloaded here this week. The planks will be used by the Continental Bridge company in the construction of the new county bridge across the St. Louis river at this point.

The Duluth, Missabe & Northern Railway company has an extra gang at work on the branch line between Brookston and Culver. The roadbed will be put in first class shape.

Mrs. Fred Steffen has been confined to her home by illness this week.

Percy Vibert of Cloquet, who recently received an appointment as ranger for the state forestry commission, was in the village Thursday. Mr. Vibert's territory comprises parts of St. Louis, Carlton and Itasca counties.

J. E. Diesen of Cloquet, county attorney of Carlton county and owner of Diesen's addition to the village of Brookston, was transacting business here Thursday evenin.

John Bjorlin, who is spending the summer in Superior with his family, was looking after his farmstead near here the latter part of the week.

Mrs. J. H. Raubert came up from Lakewood Thursday for a few days' visit at the Keable home.

John Larsen Jommen returned Wednesday evening from a few days' business trip to Duluth.

Leonard Ryan came up from Duluth to spend the Fourth at his home here.

EVELETH

Eveleth, Minn., July 8.—(Special to The Herald.)—M. Shroeder of Minneapolis, who has been visiting at Virginia and other range points the past week visited local relatives, Wednesday afternoon.

Mr. and Mrs. J. P. Treddinnick have been enjoying a visit from Mr. and Mrs. M. Treddinnick of Ironwood, Mich.

Mrs. A. E. Premmer, daughter Florence, and son, Ralph, arrived Sunday evening from Florida to make their home here with A. E. Premmer.

Richard J. Sundberg, formerly editor of the Eveleth Star, visited local acquaintances Monday.

Mr. and Mrs. Harry L. Lyons are enjoying a visit from Capt. and Mrs. T. Brewer of Ironwood, Mich.

Mr. and Mrs. T. Shea of Chandler avenue, have as their guest this week, William Shea of Montana, a brother of Timothy Shea.

Mrs. Thomas Devine of Stevens Point, Wis., who will make her home at Biwabik with her son, Eugene, has been visiting Eveleth friends and relatives.

The shirtwaist dance given Sunday evening at Gilbert by the Jewish club of that village, was well attended by Jewish residents of this city.

The Ladies' Aid Society of the First Presbyterian church held a meeting at the home of Mrs. M. E. Ferris on Jones street, Thursday afternoon, which was well attended.

Mrs. Morris Greenburg, a former local resident returned to her home at Cuyuna the fore part of the week, after a short visit here with relatives. Her son, Morris, will spend the summer here with relatives.

Mr. and Mrs. A. J. Ladin have left for Cass Lake, Minn., where they will reside on their homestead.

CARLTON

Carlton, Minn., July 8.—(Special to The Herald.)—Thomas McCausland returned the first of the week from Glasgow Mont., where he reports his brother, Andrew McCausland, a former resident of Carlton, died a week ago Friday. The deceased was an engineer for Porter Bros. during the building of the canal here of the Great Northern Power company.

Deputy Sheriff John Flynn this week arrested one Niemine at Cloquet and brought him to the county jail. The man lives on the reservation and is accused of having sold and disposed of mortgaged property.

Nick Hill, Matt Paitinen and Bob Dubey, all of Cloquet, were arrested and lodged in the county jail this week charged with furnishing intoxicating liquor to Indians.

Ed Holm is serving a thirty-day sentence in the county jail for drinking whiskey on a train. He was sentenced by Judge Skemp, under the new law passed last winter, making it a misdemeanor to drink liquor on a railroad train.

R. I Moore reports a big time at the Socialist picnic at his farm on the banks of Black Bear lake on July 4. The feature of the day was a baseball game between the Socialists and the Anarchists, according to the printed posters.

Walter Eckland is paying a visit to friends in Carlton a few days this week, while on his vacation.

Mrs. Carl Abrahamson and Mr. and Mrs. Lillequist of Duluth are guests this week at the home of Ole Swanson.

J. E. Lund, former principal of the Carlton high schools, is visiting friends in the city this week.

R. W. Barstow was up from Barnum on Monday in the interest of the Carlton County Fair association.

The Priscilla club met last evening at the home of Miss Amelia Olson. The club is contemplating a basket ball team in the near future.

The Carlton baseball team will play the Central Avenue team of Duluth on the local diamond next Sunday. It played a game with Barnum last Sunday and defeated the latter by a score of 5 to 3.

Born—To Mr. and Mrs. Henry Fell, Tuesday, July 4, 1911, a daughter.

Attorney John Jenswold, Jr., of Duluth was up to visit his Thompson farm and attend the Carlton Fourth of July celebration on Tuesday.

County Attorney J. E. Diesen and ladies autoed over from Cloquet and took in the horse racing exhibitions here on the Fourth.

MUNGER

Munger, Minn., July 8.—(Special to The Herald.)—Munger celebrated Tuesday. In the afternoon a picnic was held and in the evening a dance was given by Oscar Brussell, who has built a dancing pavilion. The music furnished consisted of three pieces and people atteded from far and near. Another dance will be given there Saturday evening.

A. Brink, Charley Carlson, Albert Miller, Peter Stransky, Matt Stransky, Fred Morton, Ferdinand Dickert, Gust Westburg, Mrs. Leader, Mrs. Charley Carlson, Miss Etta Dahleen and Miss Trutz were Duluth visitors the past week.

Mr. and Mrs. Ed Krause, Ida and Henry Miller, Miss Ida Schnelling, Harold Swanson and Mr. Meling of Duluth were Munger visitors this week.

Ruth Daniels and Sarah Butler of Pike Lake spent Thursday with Marie Miller.

Herbert Dahleen spent the Fourth at Millers'.

Ten Munger people attended a dance at Pike Lake Monday evening.

The Canadian Northern has completed its depot and car house here.

KELSEY

Kelsey, Minn., July 8.—(Special to The Herald.)—Miss Hattie McKay entertained informally at her home Friday evening. Refreshments were served. Those present were: Misses Emma Wieveg, Tessie Channer, Bessie Sass, Pearl Mathews, Myrtle Stanly and Beulah Sass; Messrs. Roy Overom, John Channer, Herbert Mathews, Melvin Overom and Orin Channer.

Miss Pearl Mathews returned to Duluth Sunday after being the guest of relatives for the past two weeks.

W. R. Dass arrived home Saturday from International Falls to spend the Fourth with his family.

Melvin and Roy Overom spent the Fourth at Hibbing.

Chas. Anderson was in the Zenith City Monday.

Mr. and Mrs. Dart of Silica arrived in Kelsey Monday and expect to reside on the farm east of town.

Mr. and Mrs. Wm. Jamleson attended the circus in Duluth Saturday.

Miss Bessie Dass spent the Fourth in Duluth, the guest of Miss Mary Menlece.

Miss Emma Weiveg and Edith Hagen were the guests of Duluth relatives during the week.

Master Willie Parker spent the Fourth with relatives at Brookston.

Kelsey picnickers were not disappointed owing to the rainy Fourth. They were entertained by Mr. and Mrs. Channer at their home. The day was pleasantly spent by about forty guests. Plans had been made to have a picnic at the picnic grounds along the river.

Clarence Cederstrom of Hibbing is the guest of Orin Channer.

Chas. Stanly went to Cloquet Tuesday.

A watertank is being built at Dumblane by the Great Northern railroad. A depot is to be constructed soon.

Mr. and Mrs. Stanley had as their guest Sunday their daughter, Mrs. White of Cotton.

Miss Violet Hagen was at Alborn Thursday.

Mrs. E. J. Fillatrault returned from Duluth Thursday.

Ernest Randall was in Duluth Tuesday.

ZIM

Zim, Minn., July 8.—(Special to The Herald.)—Mrs. Pearl Peterson returned home Thursday evening from an extended visit at Upsala and Cambridge, Minn.

Miss Sadie Kenworthy and Clair Kenworthy spent the Fourth at Eveleth.

The F. N. society gave a picnic at their hall the Fourth. Lunch, ice cream and soft drinks were served and a large crowd attended. There was dancing in the evening.

Louis Johnson was a caller in Eveleth Thursday.

Albert Peterson returned Sunday evening from a trip to Duluth and Deer River.

Hjalmar Johnson was a caller in Eveleth Monday and Tuesday.

Miss Lily Swanson spent the Fourth at Virginia.

Mr. and Mrs. Victor Narvanen and son, Arne, visited at Aurora the early part of the week.

Mr. and Mrs. Lars Olson, Alfred Olson and Esther Olson, spent the Fourth at Canyon, Minn.

Mrs. Emil Johnson was shopping in Eveleth Monday.

Helmer Gradine transacted business in Duluth Thursday.

Hilding Gradine spent Tuesday in Eveleth.

Olaf Swanson was a business caller in Duluth Thursday.

Mrs. S. W. Levin and Miss Mollie Carlson spent the week-end with relatives and friends in Hibbing.

Mrs. Otto Swanson and Miss Elizabeth Olson visited in Virginia Friday.

BARNUM

Barnum, Minn., July 8.—(Special to The Herald.)—R. W. Barstow and Miss Stella W. Canno were quietly married last Friday, June 30, at Superior, Wis., the bride's home. Mrs. Barstow has been one of the staff of school teachers here the past year and made many friends among the people of Barnum. The newly married couple will begin housekeeping in a short time in the residence Mr. Barstow recently purchased from J. M. Sauntry.

The births reported by Dr. Shannon for the week were: Mr. and Mrs. G. Hecker, June 29, a daughter; Mr. and Mrs. F. M. Zimmer, July 1, a daughter; Mr. and Mrs. J. P. Thompson and Mr. and Mrs. Alfred Harris, July 4, boys.

Miss Anna Scott of Duluth visited at the home of R. L. Goodell and wife on the Fourth.

Mrs. W. E. Harrison and children of West Duluth, arrived Saturday to take up their residence here.

Mrs. T. R. Bull is very ill with lumbago at her home on West street. Dr. Shannon is attending her.

Oscar Anderson of Cloquet visited friends in this neighborhood last week, returning to their home Sunday.

Little Mabel Stone returned to Duluth Wednesday accompanied by Elsie Gerlach, who will spend a few days visiting there.

A. P. Wilkins of Livermore, Iowa, arrived last Sunday and will stay at the home of his aunt, Mrs. D. Vaughn for the summer.

R. T. McCubbins and wife of Cloquet are here on a visit at the home of Mr. and Mrs. August Peterson, who are the parents of Mrs. McCubbins.

Miss Minnie Hooker returned from Duluth Sunday, where she had been visiting friends for a few days. She also attended the circus while there.

James Tobey of Proctor is now employed at the farm of H. R. Patterson. He will move his family here soon and take up his residence in Mrs. Bouteller's house.

C. T. Johnson, John Martin and E. C. Perlburg of West Duluth were here on a fishing trip last Sunday.

While burning some old paper and other rubbish in a bonfire she had built for the purpose near her home at Mahtowa, last Friday, Mrs. J. M. U. Thompson was severely burned by falling onto the fire. Mrs. Thompson, who is becoming feeble in her declining years, was unable to arise without assistance. Her screams brought Mr. Thompson to her aid, but not before her clothes were nearly all consumed and the skin on her back and limbs badly seared. Dr. Shannon was hastily summoned from Barnum and did all that was possible to alleviate her pain and dress her burns. She will be confined to her bed for some time, but according to reports will ultimately recover.

BIWABIK

Biwabik, Minn., July 8.—(Special to The Herald.)—Mrs. Katharine Kinney returned home from Duluth Tuesday, where she has been visiting friends.

Mrs. L. J. McKinna and Miss Julia Enright were in Duluth this week on business.

N. B. Shank and son, Joseph, were in Duluth Saturday to attend the circus.

Miss Hazel Goman was in Virginia on business Thursday.

M. Patrick is in Duluth this week visiting friends.

P. H. Hubbard of Two Harbors was here this week on business.

Mrs. T. Trevena and baby returned to their home at Kinney Thursday.

Mrs. Glassford and baby of Winnipeg are here visiting her husband.

Mr. and Mrs. Archdeacon of Two Harbors are here this week visiting the latter's mother, Mrs. Devine.

Miss Jennie Johnson was over from Aurora visiting this week.

Misses Irene Hogan and Irene Smith were in Virginia visiting friends Tuesday.

Miss Bernett Hanson of St. Paul is here visiting her cousin, Alphie Anderson.

Misses Margaret and Nellie Riley went to Hibbing Saturday to attend the wedding of their cousin, Miss Margaret Gerow.

J. P. Sullivan returned home from Wisconsin Monday, where he has been visiting his sister.

Mrs. J. Cummings returned home from Duluth Thursday, where she has been visiting her parents.

Mrs. Betshar and children of Two Harbors are here visiting her mother, Mrs. S. Menadue.

Mrs. G. R. Smith and daughter, Irene, were in Aurora Sunday to attend the ball game.

Mr. and Mrs. Z. Hinckley were in Fairbanks Monday visiting the former's sister, Mrs. Peterson.

Mrs. E. Glass and children are in Two Harbors this week visiting friends.

Mrs. Larson and children were in Eveleth visiting friends Monday.

Mr. and Mrs. O. Everett were in Virginia last week on business.

Miss Beatrice Thomas of Nashwauk is here visiting her brother, E. Thomas.

The Methodist Ladies' Aid society met with Mrs. J. E. Milliner Thursday.

Mr. and Mrs. J. Dunstone and family went to Hibbing Wednesday, where they will make their future home.

Mrs. George McGreavey of Two Harbors was here Tuesday visiting friends.

Mrs. Kate Carberry spent Tuesday in Virginia visiting Mrs. Smith.

CLOQUET

Cloquet, Minn., July 8.—(Special to The Herald.)—The J. C. Levings and Harry Rauff families camped at Chub lake from Sunday until Tuesday.

Arthur Smith and wife of Superior spent Sunday with the former's father, McKean Smith.

Mrs. Mary Coyne has been quite seriously ill this week.

Walter O'Meara went to Minneapolis the fore part of the week to join relatives for a camping trip to Lake Sylvia, South Haven, Minn.

The Cleve Sturdivant and Urquhart families camped at Chub lake the fore part of the week.

Miss Lillian Ryan of Brookston spent the Fourth with Cloquet friends.

Hugh Amell and wife came up from Duluth to spend the week with relatives.

Mr. and Mrs. Al Mooney spent the Fourth with relatives in Duluth.

Felix Loisel and family and Joe Gleason spent the Fourth at Wrenshall.

Mrs. Bro is visiting friends in Superior.

Misses Gladys Wright and Lydia Carlson, who are attending school in Duluth, spent the fore part of the week at home.

Miss Florence Blair, who is attending school in Minneapolis, spent the Fourth in Cloquet with her parents.

Henry Rogers of Chisholm has been a guest at the McGinnis home this week.

Mrs. L. A. Fauley was shopping in Duluth Thursday.

John Tonkin and wife, who are spending the summer at Chrysler, were in the city Tuesday.

Joe Lontin and Joe Bodway, who are both working at Fort Frances, Ont., spent the Fourth here with their families.

Rev. L. H. Braafladt and Dr. O. A. Braafladt were guests of their brother, Dr. T. O. Braafladt this week. They were on their way to their home at Everett, Wash.

Mrs. Phenie Cash spent the Fourth in Duluth with her brother and wife, Mr. and Mrs. F. Barney and F. Hitu of Amery, Wis.

Mrs. J. S. Sayers, who has been the guest of her sister, Mrs. Browning, leaves today for her home in Harris. She will be accompanied by her ni

SOCIAL and OTHER NEWS of our NEIGHBORS

Tom Ryan of Deer River spent the week in the city.

A daughter was born Saturday to Mr and Mrs. William Golan.

Mrs Richter returned Monday from St. Paul, leaving Ben Richter at St. Luke's hospital for treatment.

Ed Smith and Arthur Proulx spent the Fourth at Virginia.

Mr and Mrs. Joseph Proulx and son, Eugene of Chippewa Falls are guests of Emil Proulx.

Charles Halverson of Fort Ransom, N. D., is a guest of his uncle, Louis Erickson.

Perry Smith has gone to Hayward, Wis., to spend his vacation.

Mr and Mrs. George De Poe and children visited in Virginia for a few days.

Harry and George Rosenberg of Minneapolis are guests of their aunt, Mrs. S. Rivkin.

Mrs. Harry Poliz, who left here recently to join her husband in Dayton, Ohio, is ill in a hospital in that city with typhoid fever.

Andrew Anderson will move his family to Virginia next week.

SANDSTONE

Sandstone, Minn., July 8.—Mr. and Mrs. Frank Duxbury of St. Paul were guests of Mr and Mrs. A. H. Daniels this week.

Mr and Mrs. J. E. Bergwell and daughter, Effie came from North Branch Monday to spend the Fourth at Robert Kline's home. Miss Rena Bergwell accompanied her parents home, which Miss Effie remained.

Rev and Mrs. Jackson of Hinckley and Miss Hatton of Rushville were guests of Rev. and Mrs. W. Middlemass this week.

Rev Joseph Quillien of Duluth visited at the Heisler home Tuesday.

Mr. and Mrs. Herman Teuber returned from Princeton Wednesday to pack up their household effects preparatory to moving to Milaca, where Mr Teuber will engage in the barber business. Mrs. William Bandemer accompanied them here.

Mr and Mrs. John Haggebeock of Davenport, Iowa, visited their son, A. E. Haggebeock and wife this week. They left for Chicago Friday afternoon.

Mrs F Bissell and son, Warren, of Manchester, Iowa, are guests at the Webb home.

George McNeil of St. Louis is visiting with his family here this week. He is a salesman for the Kettle River Quarries company, who have a branch established near St Louis.

Oscar Hemstad of Sentinel Butte, N. D., visited his mother and sister here this week.

Misses Mada and Daisy Bullis left for St Paul last Saturday to enjoy a steamboat ride down the Mississippi.

Edward Rankin of Kelly Lake visited his father and sister here over the Fourth.

Mrs. A. H Daniels and daughter, Flavia and son, Spencer, returned last Saturday from a several weeks' visit with relatives and friends in Harmony, Minn.

Mr and Mrs. Robert Roberts of East Sioux Falls, S. D. are guests of Mr and Mrs. James Bisset this week.

Mrs C E Kielley and daughter returned to their home in Superior last Sunday, after a two weeks' visit with friends here.

Mrs. C. Uzzolo of Duluth is visiting her sister, Mrs. P Ghiringhelli, this week. She is accompanied by Miss Louise Pedrizetti.

A son was born Sunday, July 2, to Mr and Mrs. Rolly Russell.

The Catholic Ladies Aid society will meet next Thursday afternoon with Mrs. James Robertson.

The Norwegian Lutheran Sewing society meets Monday afternoon with Mrs. Bowitz.

The Eastern Star Thimble Bee were entertained Friday afternoon by Miss Lottie Dean.

The Dorcas Society of the Presbyterian church will meet next Wednesday afternoon at the home of Mrs. Louis Anderson.

The Misses Margaret Lindley and Rachel Webb are visiting friends in Minneapolis.

Mr and Mrs. C. C. Dykeman and children of Superior arrived here Sunday for a visit at the William Aiken home.

Miss Ida Nein of Willow River visited her sister, Mrs William Sandwick, the first of the week.

Mrs Louis Horstman went to Minneapolis Thursday to visit relatives and friends for a week.

Rev. A. J. Mueller returned Wednesday from Princeton, where he took part in the Independence day exercises.

WARREN

Warren, Minn., July 8.—(Special to The Herald.)—A large crowd was in attendance here on the Fourth of July celebration and the day was in every way a success. Music was furnished by the Warren City band. Judge Grindeland was president of the day. The forenoon was devoted to a varied program of speeches and music, the oration being given by Rev. N. G. W. Knudson. The afternoon was given up to all kinds of sports, such as races, ball games, etc.

The German Lutheran congregation celebrated a mission festival on Sunday, July 2, in the Monroe grove near Radium.

Harry Thomas and Arthur Goldner, graduates of the North Star college, have gone to Winnipeg with the intention of obtaining situations there.

Miss Minnie Tullar has returned home from Detroit, Mich., where she has been a student at the conservatory of music during the past year.

Mrs. John A. Grindeland and children have left for Decorah, Iowa, where she will visit at her former home.

Miss Clara Wenzel of Fisher and Mrs. J. F. Bressau and children returned Monday to their home, after a week's visit at the home of Mr. and Mrs. Charles Wentzel.

The crops in this locality never looked better and everything points to a bumper crop.

County Commissioner Brandstrom of Newfolden says that never since he came to Newfolden, twenty-seven years ago, has the outlook for a good crop been more promising.

Fire broke out last Sunday at the home of Erick Kepang on the East side. The fire department was called upon and the fire, which was located in an upstairs bedroom, was quickly put out.

SMITHVILLE

Smithville, Minn., July 8.—(Special to The Herald.)—Mr. and Mrs. George Bushnell and children of South Superior spent Saturday and Sunday with Mrs. Bushnell's parents, Mr. and Mrs. C. Lundquist.

Miss Ruth Goodell, who spent the week here the guest of Ethel Overton, returned to her home in Barnum.

John Bartz of New Duluth was here Monday.

Mrs. John Hogan and children spent Saturday in Duluth.

The wild strawberries are ripe and are plentiful this year. The steel plant and Canadian Northern railroad have spoiled an old picking ground, and berry pickers are compelled to go further away to find them.

Irwin Amundson left for Barrows, where he has a position in A. Quackenbush's store.

Mr. and Mrs. Frank Brandt of New Duluth were callers here Sunday.

Miss Monno of Midway was a caller here Sunday.

C. Johnson moved his family from New Duluth to his residence on Grand avenue here Saturday.

Arrangements have been completed through the office of A. C. Volk & Co. for the construction of thirteen frame houses at Gary. The demand for dwellings in this locality is greatly increasing. Work has started on the Central state bank here.

Mrs. Oscar Renstrom and daughters, Gladys and Irena, and sons, Elward and George, were in Duluth the last of the week.

Edward Quackenbush spent the week at Brainerd.

Mrs. C. Lindstrom and Miss Ellen Lindstrom of West Duluth, Mrs. Bloom of Los Angeles, Cal., Miss Y. Johnson of West Duluth, and August Johnson of Park Falls, Wis., were the guests of Mr. and Mrs. A. G. Renstrom, Tuesday.

Miss Mable Byes, Miss Mae Nelson, and Miss Mable Larson of Duluth are camping at Spirit Lake at the Nelson residence.

H. Armstrong and daughters, Misses Marjory and Helen, and son, Ralph, of Duluth were the guests of Mr. and Mrs. V. A. Dash, Tuesday.

Miss Hilda Marman and Jelmer and Arthur Nickkilo spent the week at Moose Lake.

Smithville and New Duluth played a game of ball at New Duluth Sunday afternoon. The game was called at 3:30 o'clock. It looked as though Smithville would be the winners for the first five innings, but New Duluth made six runs in the sixth inning, making it a tie, 8 to 8.

D. Whitestine of Pittsburg, Pa., is here moving the blooming rolls, large engine and hydraulic shears from the Ironton plant and they will be shipped to the Allegheny Iron works in Pittsburg.

Five frame houses were burned Tuesday morning at Pittsburg addition near here. Four were occupied and one empty. The fire took place shortly after 1 o'clock. All the buildings and their contents were burned to the ground. The neighbors saved some of the buildings close by. Pittsburg is an Austrian settlement. The men are employed by the Minnesota Steel company.

Mr. and Mrs. A. D. Mahoney and daughters, Eileen and Ethel, are the guests of Mrs. Mahoney's parents, Mr. and Mrs. J. G Brink.

School election will be held in the school house here next Saturday, July 15.

Miss Katherine Newbauer entertained the S. S. H. club Thursday evening at her home on Ninety-fourth avenue. The guests were the Misses Dorothy Dash, Ethel Overton, Mac Swenson, Celia Swenson, Annie Newbauer, Agnes Newbauer, Mary Dunn, Edith Swenson, Myrtle Amundson, Nettie Amundson, Clara Burg, G. Gustafson, Helen Renstrom, Gladys Renstrom.

Don Donveto spent the the week at Eveleth, the guest of his brother.

TWO HARBORS

Two Harbors, Minn., July 8.—(Special to The Herald.)—John Fuller visited at Tower on Tuesday.

Mr and Mrs. E. A. Brand and children spent Tuesday camping at Highland.

George Spurbeck, who is building cottages for the Tower Outing club, spent Sunday at his home here.

Fred Anderson came down from Hibbing Sunday to spend the Fourth with his parents, Mr. and Mrs. A. D. Anderson.

A. J. Tippet and son visited in Ely Monday with Mrs. Tippet's parents, Mr. and Mrs. Frank Kent.

Lawrence Claffy, his son William and daughter Anna, will leave tomorrow for Syracuse and Rochester, N. Y., for a visit. Mr. Claffy, while absent will attend the Barber's convention at Rochester.

Miss Mary Cary spent Tuesday at Virginia.

Engineer P. O. Rosendahl left on Monday for Isanti, Minn., where he went to spend the Fourth with relatives and friends.

Engineer C. F. Bonham returned Friday from Ward, Mont., where he has his family comfortably located on his fruit farm.

R. W. Boston and children were in Tower during the week the guests of Mr. and Mrs. Fred Helm and Mrs. J. C. Johnson.

John Magnuson, section foreman at Fairbanks, visited in the city a few days this week.

A party chaperoned by Mrs. P. K. Anderson is spending the week at Stewart on the Anderson farm. Those in the party are: Mrs. P. K. Anderson and children, Mrs. Victor Olson and son Harold, Mrs. H. O. Olson, Mrs. Emil Nelson, Miss Wistrom, Mrs. Theodore G. Johnson and Fred Anderson of Hibbing.

Miss Rose Houle returned Monday from a visit with Mr. and Mrs. Ed Glass at Biwabik.

Dr. and Mrs. Lee Spurbeck and children of Biwabik spent the Fourth visiting with Mr. and Mrs. George Spurbeck.

Mrs. G. Sweiger and son, De Koven, visited at Mesaba with Mr. and Mrs. Emil Smith Sunday.

Hubert Frenovest left Wednesday for Remer, Minn., for two weeks.

John B. Frederickson went to Tower Monday to spend the Fourth at his home there.

Mrs. F. J. Miller and children are are visiting relatives in Duluth for a week.

Mr. Grant J. Hanousek will remove his family to Antigo, Wis., where they will make their future home.

Conductor George McGreevy returned Wednesday from Virginia, where he helped Conductor McDermott on the short run during the rush days.

Messrs. Iver Andersen and Ben Puent, accompanied by their wives, left Sunday in their Kissel car for a trip to Minneapolis.

Martin Peterson, who had the contract for grading two miles of the new state road, has completed the work and brought his crew to town. The road can now be traveled for sixteen miles due north from the city.

Byron G. Hall was up from Endion to spend the Fourth.

Leo E. Streeter was at Mesaba Saturday and Sunday, visiting friends.

Glen Locker, who is demonstrating Mitchell cars in Duluth, was here for the Fourth.

George Boland of Minneapolis was in the city the first of the week, the guest of Glen S. Locker.

C. M. Nelson, formerly of this city, now running a barber shop at Mesaba, came down for a visit Wednesday.

Mrs. C. P. DeLaittre, who has been visiting her friend, Mrs. H. C. Hanson, left yesterday for her home in Minneapolis.

Attorney Crassweller of the firm of Crassweller, Crassweller & Blu of Duluth, transacted business at the courthouse Thursday.

John Swanstrom moved his family and household goods to his farm at Mile 43 on the Alger line, where they expect to make their home.

Last Sunday was the postponed date of the second annual picnic of the Imperial Order of Redmen. A fairly large crowd attended the exercises and an enjoyable day was spent.

Dr. Goodspeed, Emil Young and William Hall, the latter a brother-in-law of Mr. Young from Duluth, returned Tuesday morning from a trip to the Reservation river above Grand Marais. They secured a fine catch of trout.

Mrs. H. A. Sanders and son have returned from the South, where they have been all winter and spring. They will reside in this city during the ore season.

Robert L. Lee Wright and Miss Alma Christopherson were married on Wednesday at the home of the bride's parents in New Duluth. The groom is an employe of the American Bridge company and is working for the company here on the erection of the new steel dock. The bride is very popular in her home at New Duluth.

William O'Rourke was here from Ely, Wednesday.

Isaac Johnson is at the Budd hospital suffering from paresis.

Miss Ellen Johnson is visiting at Sunrise, Minn., for a couple of weeks.

Alice Pastoret of Duluth is visiting for a few days at the home of Mrs. W. D. Lawrence.

Andrew Larson is at the Budd hospital ill with typhoid fever.

Mrs. A. Nordall and son, Arnold, of Cleveland, Ohio, arrived Tuesday for a visit at the home of Mr. and Mrs. Emil Nelson.

William Dwan, William Footman and Robert McCurly have gone down the lakes on some of the big ore carriers.

F. F. McQuale of Duluth has been in the city this week looking after business at the Marine meat market during the absence of Messrs Amundsen and Puent.

The 5-year-old girl of Mr. and Mrs. Hjalmar Soderstrom of Waldo was brought to the Budd hospital Wednesday night with a broken elbow. The injury was caused by the little girl falling from a buggy.

Thomas G. McNutt, father of Mrs. William E. Tracy, returned yesterday to his home at Minneapolis after a few days' visit with his son and daughter here. Mr McNutt came up from Minneapolis with Mr. and Mrs. Tracy in their auto.

W. A. Owens of Chicago, a nephew of Thomas Owens, was here the first of the week. Mr. Owens has recently graduated from the University of Illinois and has accepted a position as instructor at psychology at the Duluth normal under President Bohannon.

FRAZEE

Frazee, Minn., July 8.—(Special to The Herald.)—The Misses Gladys and Grace Bush of Detroit visited their sister, Mrs. Ahmel here Wednesday.

Mr Spaulding of Forest River, N. D., spent a few days here this week.

R. G. Chisholm attended to business matters here Saturday, returning to Minneapolis Monday.

Mrs. George Warmer and son will spend this month at her home in Drayton, N. D.

Mr. and Mrs. F. C Kronschnabel and daughter, Katherine, returned to Northville, S. D., Wednesday.

Mrs. J. H. Meister returned home Sunday from a trip to the Twin Cities.

Clemmons Meyers arrived here Thursday from the West, after an absence of several years.

Earl Weymouth arrived here this week after making a tour of the Coast states.

Raymond Schieher left on Wednesday for a visit with friends in St. Paul.

John Helmer of Wyndmere, N. D., arrived in Frazee Wednesday.

Jack Bordeaux arrived here Monday from his claim in Roseau county.

John Kohler of Little Falls attended to business matters here Saturday.

A. O. S. Ferrara arrived here Sunday from Minneapolis.

Mr. and Mrs. Du Pont and son, Ray, returned Saturday from Red Lake Falls.

Mr. and Mrs. Raymond Lord of Lake Park visited with the Ryder family here Monday.

The funeral of Peter Schram, aged 79 years, was held Sunday at the house. The interment was made in Arnold's cemetery. Mr Schram was one of the first settlers around Frazee, and was well liked and highly respected.

G. A. Clemens and Jack Grant of Fargo, N. D., are spending this week at D. L. Durkins home.

Rev George Warner left Wednesday for a three weeks' vacation at Drayton, N. D. During this time all services at the M. E. church will be suspended.

The ladies of the M. E. church served a chicken pie dinner the Fourth, the proceeds amounting to $60.

Large crowds from Perham and Detroit attended the celebration here. Music was furnished by the Detroit band. A game of baseball was played between Frazee and Detroit, which was won by the later. In general the celebration was good and everyone enjoyed it.

Miss Julia McMasters of St. Paul is here visiting with Mr. and Mrs. W. F. Just.

Dr. and Mrs. Kimese are rejoicing over the arrival of a boy, Wednesday, July 5.

The death of Mrs. C. E. Grafsland occurred at her home Friday morning, after a short illness. The body was taken to Lake Park for burial.

During the awful heat of Saturday one death occurred, that of Mr. Brenberg. He was piling lumber in the yards, when he was overcome by the heat and died in the Frazee hospital.

Ted Strenkens left Thursday for a few days' visit with friends in Minneapolis.

Dave Robison was the first one to bring in new potatoes and received $2.50 per bushel. He says the prospects for a large potato crop are good.

A general delivery system has been established by Smith-Clayton company, L. D. Hendry, P. O. Field, B. Y. McNairy and T. W. Beulke. Henry Teter has been appointed deliveryman for these stores.

Rev. T. J. Martin returned to his home at Bemidji Monday.

J. E. King returned to his home at Clifford, N. D., Saturday.

Mr. and Mrs. Zern returned to their home in Duluth Saturday, after visiting Mrs. Hanlin.

Rev. C. L. Kinghury returned to his home at Park Rapids Tuesday.

James Chilton, Jr., returned to Fort Snelling Tuesday, after visiting friends here.

Miss Martinson of Lake Park spent the fore part of this week with Mrs. George Sharp.

Mrs. R. R. Hamilton is visiting her husband at Hope, N. D., who travels through the state.

Mr. Hicks spent Sunday at his cottage at Lake Weynar, returning to Minneapolis Tuesday.

Elma Meyers returned to St. Paul Monday night.

AURORA

Aurora, Minn., July 8.—(Special to The Herald.)—Richard Blight and Miss Margaret Johnson were married at Chisholm last Saturday. The young couple are well known and have a host of friends. They will make their home at Aurora.

Mrs. Max Cohen of Biwabik and Mrs. M. Fieldman of Eveleth were recent guests of Mrs. Dave Weiner.

Misses Eva Goman and Beatrice Thomas were over from Biwabik Tuesday afternoon calling on friends.

Mrs. B. Christianson and Miss Lillian Christianson were guests of Mr. and Mrs. C. F. Nelson at Lucknow Tuesday.

Mr. and Mrs. C. A. Lundgren visited their daughter, Mrs. J. H. Hoskins, at St. Paul this week.

Mr. and Mrs. C. A. Bergman and Miss Tillie Bergman visited with relatives in Duluth this week.

Otto Winkler has gone to Buhl, where he is organizing a nest of Owls.

Mr. and Mrs. A. H. Hillard are spending two weeks with relatives at Crookston.

Mr. and Mrs. T. J. Nicholas and children and Miss Gertrude Boase returned Monday from an enjoyable trip on the lakes.

Mat Alto and daughter have gone to Brandon to visit with relatives.

Miss Ida Porthan of Ely is the guest of Miss Jennie Lund.

Avin Kelley and John Williams spent the Fourth at Chisholm and Virginia.

Mr. and Mrs. J. L. Schweitzer spent Tuesday at Virginia.

James Tonkin of Ely visited Aurora friends this week.

G. S. Carlson was over from Gilbert several days this week calling on friends.

Mr. and Mrs. Andrew Johnson and Mrs. George Rohr of Duluth were the guests of Mr. and Mrs. Frank Schuhe last Friday and Saturday.

Misses Alexandria, Sena and Anna St. George of Allen Junction were guests of Aurora friends Sunday.

C. F. Kyte has returned from Rainy Lake, where he has been located for some time.

Charles Watters was in Duluth on business the first of the week.

Melvin Mattson was home from Virginia the first of the week.

Mrs. J. B. Beatty spent the Fourth at Virginia.

Miss Alice Brown was home from Duluth over Sunday.

Andrew Erickson was home from Duluth the first of the week.

Miss Ruth Norman is visiting friends at Waldo.

Archie Lampman left Thursday for Ely, to which place he has been transferred.

Rev. J. W. Schenck visited at Meadowlands several days this week.

Charles Anderson was a Virginia visitor Thursday.

TOWER

Tower, Minn., July 8.—(Special to The Herald.)—A large party of berry pickers went up the lake Friday to secure quantities of blueberries which are very abundant this season.

The tourists are finding their way to Tower in large numbers.

The homes of William Wilson and P. Morin are quarantined.

The family of John Mahady is enjoying a season on a houseboat on Lake Vermilion. The family of R. E. Jones are their guests, also Miss Fanny Gray.

Misses Helene and Jeanne Gallien are guests of relatives in Minneapolis.

Miss Carpenter, a teacher in the Minneapolis schools, is here on a combined business and pleasure trip.

The postoffice building is being reroofed.

The management of the City hotel has passed into the hands of Gabriel Anderson, the former proprietor.

Mr. and Mrs. P. O. Helstrom returned home Thursday evening after spending the Fourth at Virginia.

Telegrams were received here this week announcing the death at Chicago of the infant child of Mr. and Mrs. J. B. Sexton.

The United States has established an enlisting station here at the Pioneer hotel.

A number of young people under the chaperonage of Mr. and Mrs. G. D. Lizer spent Sunday last at St. Mary's island.

The annual school election occurs here Saturday, July 15. As yet little interest is manifested and only one candidate is in the field. There is a crying need for more room and better buildings, especially in the Tower part of the district. Owing to the crowded condition last year, some children attended only one session a day, the rooms being occupied the other half by another set of pupils.

A large number attended the Scandinavian picnic last Sunday at Wolman's.

Negotiations for the resuming of the Alger-Smith mill are evidently not yet concluded. Rumors are afloat as to its early resumption of work.

The Ladies' Aid Society of the Presbyterian church made a goodly sum from their lunch tables on the Fourth.

CALUMET

Calumet, Mich., July 8.—(Special to The Herald.)—F. S. Eaton has returned from an automobile trip to Chicago.

Mrs. Jane E. Dawe has gone to Detroit to visit.

Mrs. John Hoffman of Milwaukee is visiting here.

W. Wilstermann went to Detroit to spend the Fourth.

The funeral of August Malmquist, aged 68 years, took place Wednesday, from the Swedish Lutheran church.

Word has been received here of the wedding at Milwaukee of Mrs. Lena Engelhardt and Richard Klau. The bride has resided in Calumet for many years.

Nels Rounavaara has returned from Ann Arbor where he graduated from the law department at the university.

Robert M. Wetzel, wife and child have returned from Chicago.

A daughter has been born to Mr. and Mrs. James Buckett.

Kenneth Ward has returned to Bay City. He came here to attend the wedding of his brother.

John Steefanez has gone to Milwaukee where he will take a summer course at the Marquette university.

P. H. O'Brien, circuit judge-elect, has returned from Cheyenne, Wyo., where he helped to win an interesting lawsuit.

Alexander J. Kennedy has returned from Big Rapids, where he attended the Ferris institute.

William E. Parnall of New York city, formerly superintendent of the Tamarack mine, is visiting in Calumet.

L. W. Powell of Bisbee Ariz., formerly vice president of the Calumet & Arizona and other properties, is in Calumet on a visit.

Mrs. Oscar Beck and two children of Tacoma, Wash., are guests at the home of Mr. and Mrs. August Beck.

Mr. and Mrs. Royer of Pittsburg, who are visiting here, have come to be present at the Sleep-Whyte wedding which took place last week.

Joseph Huddlestone of Butte, Mont., is visiting in Calumet, this being his first visit here for twenty-eight years.

Samuel Mawrence has returned from Pittsburg.

Johnson Vivian has returned from Chicago and Indianapolis.

Richard Harvey of Chicago was called to Calumet by the illness of his father.

F. S. Carlton and wife have gone to Cremore, Ont., for a visit.

Capt. Richard Martin has returned from the East, where he went to attend the funeral of a relative.

I. Gartner and I. Krolik left this week for Paris.

James Hardy has gone to Victor, Colo.

Mrs. John Fisher and son are visiting in Detroit.

Mrs. Archie St. Germain has gone to Detroit.

Carl Betzler and sister have returned from a two weeks' visit to Detroit.

Frank Nowak of the Y. M. C. A., has returned from Detroit.

Alexander McRae has returned from Detroit and Lower Ontario.

Mrs. Englbloom, mother of Mrs. John Hill, has left for her home at Moline, Ill., after spending some time in Calumet.

Mr. and Mrs. Harry Daniells of Detroit, formerly of Calumet, are visiting here.

Mrs. A. Marons and son Leo, have returned from New York city, where they spent six weeks. They returned via the lakes.

A son has been born to Mrs. and Mrs. John Allen.

The funeral of the late William P. Raley took place Wednesday with services at the residence, Rev D. Stalker officiating.

Announcements have been received here of the marriage of Merwyn Rodi, son of Dr. C. H. Rodi of Calumet, and Miss Eva R. Pattison, at Detroit, June 24.

John Burling has gone to Duluth for a week's visit.

Peter Wilda has gone to Wallace, Idaho, on a two weeks' business trip.

Mr. and Mrs. Charles Hazen of Oregon are guests of Mr. and Mrs. Deegan.

Peter Schneller has gone to Denver, Col., and Salt Lake City, Utah, on a six weeks' trip.

The wedding of Miss Noyle and Richard Hawley will take place July 19.

Mr. and Mrs. J. E. George have returned from the West where they spent several years.

William T. Raley of Grand Haven is in Calumet being called here by the death of his father, the late William P. Raley.

L. F. Ursin, who has the contract to erect the new life-saving station at Eagle Harbor, has returned to his home in Duluth.

Word was received here of the death of Frank Susterlich, aged 50 years, at Chisholm, Minn. He formerly lived in Calumet.

C. Albert Marsch has received word of the death of his brother at Astoria, Ore. He formerly resided in Calumet.

Miss Delia Levesque and John Ethier were married Wednesday at St. Anne's church. Mr. and Mrs. Ethier left on the steamer Octorara for a lake trip to Buffalo and other cities.

Attilo Castigliano and young son of Hibbing, Minn., have returned home after spending the Fourth here.

Imperial Good Samaritan John Christie, Field Manager Nils Nissen and District Deputy Timothy Donahue, all of Duluth were in Calumet Thursday and Friday.

HILL CITY

Hill City, Minn., July 8.—(Special to The Herald.)—Miss Cora Sevenson and Miss Myrna Thomasson came from Iron River Monday to spend the Fourth.

The infant son of Mr. and Mrs. Tom Hughes died Sunday. The funeral was held Monday.

A base ball game was played between Hill City and Brookston at Brookston last Sunday, resulting in a score of 12 to 13 in favor of Brookston.

The family of Prof. Ingerham arrived here Saturday. Mr. Ingerham intends to make his future home here and will have charge of the public schools.

Jay Arnold suffered from a sunstroke Thursday afternoon while working at carpenter work.

Dr. Stewart returned home Tuesday after a few weeks vacation.

Mr. and Mrs. J. B. Schoen spent the Fourth in Hill City with friends.

W. J. Gauzewitz returned home Monday with his bride and was met at the depot by the band.

A very pleasant day was spent at Hill City the Fourth. Games, races and speaking being the feature of the day. A large crowd was present both from Hill City and the surrounding country. A baseball game was played with Nashwauk which resulted in a score of 14 to 3 in favor of Hill City. A bowery dance in the evening was enjoyed by all.

Misses Mary Rowan, Esther MacDonald, and Emma Jacobson all of Mississippi, spent the Fourth here.

Mrs. Rabey, mother of Mrs. George Hankerson, Wis. N. Rabey and Ernest Rabey, is here for a visit.

Mrs. Parker, who has been visiting in Cohasset, returned home Sunday.

A son was born to Mr. and Mrs. Clarence Thompson Sunday.

The Ladies' aid met with Mrs. Ernest Rabey Thursday.

Harold Evans made a business trip to Mississippi Thursday.

Mrs. A. R. Sevenson and daughter, Lillian, were in Swan River between trains Thursday.

WALKER

Walker, Minn., July 8.—(Special to The Herald.)—Walker did not celebrate the Fourth, the people going to Bemidji, the Old Agency or Federal Dam to spend the day.

Mrs. Alice Pippen is visiting with friends in Minneapolis.

Mrs. Elizabeth Rich has been visiting at Bemidji for the past few days, while her daughter, Dorothy, has been visiting at Brainerd.

Bert Oakley, assistant United States district attorney, was in Walker Thursday on business.

The Cass county farmers are making preparations for a fine exhibit at the state fair this season.

Miss Alta Thurston of Sebeka, who has been visiting here, left for her home this week.

Miss Esther Malmquist is visiting friends at Eagle Bend and George Crow has been acting as telephone girl during her absence.

Mrs. Tram of Bertha has been visiting at the Morical home this week.

Earl Crow and Harold Davis took in the civic celebration at Minneapolis this week.

Pearl Williams of Cass Lake has been visiting her brother, Bert Williams, manager of the launch Ranger this week.

Quite an interest is being taken in the coming water carnival at Duluth by people in this section, and it is expected that this place will be well represented in the Zenith City during the festivities.

Summer school is progressing nicely, the attendance being the largest in the history of the county. This is in part due to Walker being an ideal place for a summer school owing to the cooling lake breeze.

Pat Welsh, roadmaster of the Great Northern railway, is stopping in town this week with his family and enjoying the lake fishing.

Robert Staede left for Chicago Wednesday after spending the Fourth here with his uncle, Ed. L. P. Staede.

William Dowden and family of Kansas are stopping in Walker for the hot months, having rented rooms in the Brumund cottage.

William Jungech of Long Prairie has been in town for two days this week on business. He went from here to Park River, N. D.

George Reviere walked off with first prize in the log rolling contest at Bemidji the Fourth. George is the champion log roller of this section and intends going in for a little easy money at the Duluth water carnival this month.

Word was received here of the death of Miss Dora Wilson at Plymouth, Ind., on June 28 of consumption. She made Walker her home during the year of 1909 and had many friends here.

Miss Pelam of Menagha visited her friend, Roy Still, and Mr. and Mrs. McNamar here over the Fourth.

Mrs. Thomas Thompson returned from her Minneapolis visit this week.

W. M. Bright, one of the most prosperous merchants, was in Bemidji last week, visiting his old friend, William McQuag. This is the first time in ten years that Mr. Bright has boarded a train.

Will Booth and family, who have been spending a month here at their cottage, returned home this week. Mr. Booth is junior member of the firm of Walter S. Booth & Son, book and blank printers of Minneapolis.

Mrs. E. E. Cole of Fergus Falls is occupying the Cole cottage on Leech lake this week with her daughter, Mrs. John Andrus, of Pequot.

Walter Moye, engineer at the Walker hospital left this week for Evansville, Ky.

J. Johnson is visiting at the Quam home this week. Mr. Johnson lives at Jacksonville, Fla., and likes Northern Minnesota very much. He went East via Duluth.

Andrew Gohers was here from Laporte Saturday, having disposed of his general merchandise business here. He intends going into business in a new town on the iron range located a short distance from Hibbing.

The Walker ball team defeated the Federal Dam nine the Fourth by a score of 15 to 8.

Miss Doris Bateman is assisting the county auditor's office this week, while Miss Byhre, the official stenographer, is at Cass Lake.

IRONWOOD

Ironwood, Mich., July 8.—(Special to The Herald.)—The Ladies' Home Missionary Society of the First M. E. church met with Mrs. William Newby on Thursday at the Geneva mine. The ladies met at the church at 1:30 in the afternoon and busses were there to take them to Mrs. Newbys.

Mrs. Thomas Oliver and daughter, Miss Nydia of Norway, Mich., are visiting at the home of Mr. and Mrs. Henry Rowe. Mrs. Oliver will remain here with her daughter, Mrs. Rowe, for some time.

William Strick, Arthur Kempe, and Alfred Harper left Thursday night for Detroit, where they expect to remain permanently.

The storm that visited Ironwood on Tuesday night did some damage to the Newport property. The frame work of the new sawmill which is under construction was blown over and the dynamo at the electric light plant was completely burned out by the lightning.

The Ironwood baseball nine went to Mellen, Wis., and played two games there on the Fourth, and won both games. As they were returning home in the evening their train knocked into a box car that had become loose from another train and ran down near the switch. The passengers were shaken up but no serious damage was done. On inspection of the box car it was found to contain five boxes of dynamite. It was a miracle that no damage was done.

The Chicago & Northwestern train coming from Ashland and bound for Chicago was about four hours late

YOU CAN SAVE MONEY BY SHOPPING IN DULUTH

SOME DULUTH FIRMS WHO WANT YOUR MAIL ORDERS!

Write for What You Want, Every Order Will Be Given Prompt Attention!

Buy YOUR CLOTHING
HATS, SHOES AND FURNISHINGS IN DULUTH
And get the benefit of our low prices and large assortments.
"The Daylight Store."
Oak Hall Clothing Co.
Second Avenue W. and Superior St.

ALTBERG'S
Dry Goods, Millinery, and Women's Ready-to-Wears.
First Ave. W. and Superior St., Duluth, Minn.

What We Advertise You Can Order By
MAIL
The same special prices will be given our mail-order patrons.
Watch Our Ads. For Furniture Bargains
E. S. Kelly Furniture Co.
Duluth, Minn.

Both Telephones.
BARTHE-MARTIN Co.
GROCERIES AT WHOLESALE DIRECT TO CONSUMER
102-104 West Michigan Street, DULUTH, MINN.

Monthly STYLE BOOK
FREE IF YOU WRITE FOR IT.
A monthly publication showing all the newest LADIES' HOME JOURNAL PATTERNS.
We fill mail orders for Ladies' Home Journal Patterns and everything in Dry Goods.
George A. Gray Co
(Successors to Gray Tallant Co.)
117-119 West Superior Street.

J. J. LeTOURNEAU PRINTING CO.,
221-223 WEST FIRST STREET.
Duluth. Minn.
Printers, Lithographers
Engravers and Binders
The largest and most complete printing establishment at the Head of the Lakes.
Special Attention to All Mail Orders.

ZIMMERMAN BROS.,
333 West First Street.
KODAKS
We have a complete stock of Photo Supplies.
Let us finish your Kodak Pictures.
EASTMAN FILMS ONLY.

"Where Values Reign Supreme."
STACK & CO.
Dry Goods, Cloaks, Suits, Millinery and Shoes,
21-23 West Superior St.
SPECIAL ATTENTION GIVEN TO MAIL ORDERS.

"The One Price Store."
Orders for Male
Attire will be properly and promptly filled by the
Columbia Clothing Co.,
Formerly "The Great Eastern."
Third Ave. W. & Superior St., Duluth.

Shoes for Everybody
All kinds that are new and good, up to $6.00 and $7.00. Special values at $3.50 and $4.00.
THE SUFFEL CO.,
103 West Superior St.
DULUTH.

KAMERA SHOP
17 Fourth Avenue West.
KODAKS
The largest and most complete line of photographic materials in the Northwest.
Expert Developing and Printing.

WIELAND SHOE CO.,
(Successors to W. & L. Shoe Co.)
218 WEST SUPERIOR STREET.
Duluth, Minn.
The Leading Shoe Store of Duluth.

SOCIAL and OTHER NEWS of our NEIGHBORS

last Tuesday night. There were ten or eleven coaches and with the roads in poor condition the engine had hard work. An extra engine was put on to leave Ironwood.

Miss Margaret Kellet left the first of the week for Scranton, Pa., where she will spend the summer vacation.

Bessemer is going to have aeroplane flights by Glen Curtiss during the firemens' tournament, which is to be held in that city this month. Great preparations are being made by Bessemer people for this event. A carnival will be held there at the same time. Cash prizes and not trophies, are to be given this year, to the winners of the different races.

Mr. and Mrs. Walter Truettner of Bessemer have opened their summer cottage at Lake Gogebic.

Mr. and Mrs. John Luxmore of Bessemer are enjoying an outing at Lake Gogebic.

Miss Signa Larson of the postoffice staff went to Green Bay Monday evening, where she will visit friends and also attend a postal convention.

Miss Eva Lofberg left Wednesday night for Chicago, where she will visit friends for the summer.

Miss Ada King left Sunday night for Grand Rapids, where she will attend the summer school for kindergarten work.

Joseph Krepidlowski is the only Ironwood student to graduate from Ann Arbor this year. He received his degree from the law department last week, and it is understood that he will practice law in Duluth.

Timothy Shea went to Duluth to spend the Fourth with friends.

Several Ironwood people are planning to attend the home-coming at Houghton this year.

Will Caddy will leave Sunday night for England, where he will visit friends, intending to be away from the United States a little over a year.

Adrian Worum of this city has accepted a position in the high school at Newberry next year, as science teacher.

Miss Dora Grimm is attending the summer school of the Ferris institute at Big Rapids, Mich.

Mrs. Harrison left Thursday evening for Chicago and La Salle, Ill., where she will visit her daughter for a couple of weeks.

Mr. and Mrs. August Swanson and family returned today from Mercer, where they spent ten days camping.

A party of young people are spending the week at Lake Gogebic. Mr. and Mrs. F. W. May acting as chaperons.

Mrs. John Luxmore and daughter, Mary, spent a few days at the Truettner cottage at Lake Gogebic.

Orville Collick left Sunday evening for Colorado to visit his mother for seven weeks.

Con and Maurice Geary are visiting friends in Buffalo, Kreseville, N. Y., and Boston.

Gust Erickson of Bovey is visiting friends and relatives here.

Mrs. John Mullen arrived home Monday morning from Chicago, where she underwent a surgical operation.

Mr. and Mrs. J. C. Thomas, Miss Charlotte Brooks and Miss Ida McCauly left Thursday for Yellowstone Park, where they will remain for some time sight-seeing.

Fred Lloyd from Keithsburg, Ill., is in the city visiting friends.

George Sullivan, principal of the Montreal school and Laura McDonald were married at St. Michael's church, Hurley, Wednesday morning. They left the same afternoon for New York city to visit Mr. Sullivan's parents. They will make their home in Montreal, Wis.

Mrs. Sophia Ahstein is visiting her daughter, Mrs. Rev. Kastman at Ashland.

Rev. Mr. Lilja left Monday evening for his home in New York city. Rev. Lilja was a former pastor of the Lutheran church of this city.

Axel Larson of Hibbing is in the city visiting his parents, Mr. and Mrs. Chris Larson, Marquette street.

George Beddow is visiting his family here, from Virginia, Minn.

Miss Margaret Woods spent Sunday at the Montreal, with Mr. and Mrs. Joseph Meade.

Miss Clara Jeffery spent the Fourth with friends at Iron Belt.

Mrs. Rev. Johnson is visiting her parents at Ishpeming.

Miss Nima Lundgren is home from Jackson, Mich., where she taught school during the past year.

Miss Stasia Malone left Wednesday morning for a visit with Mrs. James Browner at Laurium, Mich.

Mrs. Rev. Kaye and family are visiting her parents, Mr. and Mrs. E. D. Nelson, from Topeka, Kan.

John Gannon of Thomaston is in the city visiting friends this week.

Miss Julia Tobin of Birmingham, Ala., is here visiting her parents.

Gust Gabrison of Bovey, Minn., is here visiting friends.

FLOODWOOD

Floodwood, Minn. July 8.—(Special to The Herald.)—W. H. Webb of Superior transacted business here Saturday.

M. W. Johnson returned Monday from a business trip to the Twin Cities and Duluth.

Miss Ethel Gourley is assisting Miss Nellie Auger, who came down from Bemidji Wednesday to resume her duties as assistant in the postoffice during the absence of the postmaster.

Mrs. E. N. Redfield entertained the ladies of the Scandinavian Lutheran church at lunch Friday afternoon.

Mr. and Mrs. Haugsrud and children of Superior visited over the Fourth with Mr. and Mrs. A. H. Markkanen.

The village council installed a new pump at the town well this week.

Edward Pelto, who has been spending the past few weeks with relatives and friends in the village, returned to Superior Friday.

Miss Pearl Stevens returned to Duluth Sunday to resume her studies at the Duluth business university, after a week's vacation spent with her parents and friends here.

Father Turbeaux of Grand Rapids was here Sunday on his way to Hill City. While in town he instructed the Sunday school class in the evening.

A camp of Royal Neighbors, to be known as the Evergreen camp of Floodwood, was organized here last week. Fifteen charter members were enrolled. The following officers were elected: Oracle, Mrs. E. Y. Bartle; past oracle, Mrs. W. Zimmerman; vice oracle, Mrs. Westurn; chancellor, Mrs. Casey; marshal, Hazel Wolfe; assistant Marshall, Bessie Arnold; recorder, Susie Clark; receiver, Mrs. R. W. Wilson; inner sentinel, Mrs. J. McCormick; managers, Hilma Lauri, Mrs. Paul and Mrs. McArton.

Mr. and Mrs. E. B. Robinson and children left Thursday for Richville, where they will attend the golden wedding of his parents. Before returning home they will take a trip to Isle Royale.

Bert Stanwood has returned from Remer, where he has been located for the past year, and has again entered in to the employ of the Coolidge-Schussler company, cruising.

W. H. Nelson returned Tuesday from a visit with friends in Duluth.

Mrs. M. A. Henderson returned to her home at Baudette Monday, after a visit of a week here with her son, F. A. Henderson and family.

Oscar Johnson of Gowan, returned the latter part of this week from a visit with relatives and friends in Sault Ste. Marie, Mich.

Carl Sandboe came down from Marble Monday to spend the Fourth with the folks in the village, returning to Marble Thursday.

Miss Sarah Wiklund returned to Grand Rapids Friday of last week, after a visit of a few days with her brother, J. S. Wiklund here.

Miss Margaret Wright came from Grand Rapids, Monday for an extended visit with Miss Nagle.

Messrs. Murphy and Emerson, who are surveying in Cook county came here Monday to spend the Fourth.

Miss Heckla, who has been visiting Miss Lauri the past week, returned to Duluth Saturday.

J. F. Metzger and son Clairs, of Hill City, were Floodwood visitors Monday.

Mr. and Mrs. U. V Ullan of Duluth spent the Fourth in the village with her parents.

F. A. Henderson and family spent Sunday at the J. D. Moore farm.

August Anderson of Hill City spent the Fourth with his family in the village.

Jack Griffith of Island was a Floodwood visitor Monday.

Joseph G. Fogarty was a business caller in the Twin Cities Wednesday.

Chris Requam was in Duluth Friday to deliver the assessors books.

Mrs. M. N. Triplett left Tuesday for Richville, where she will attend the golden wedding of her parents.

Vernon Cravenus of Minneapolis is here for a visit at the home of his grand parents, Mr. and Mrs. A. J. Stanwood.

A log dwelling owned by Lehrke brothers on Eighth street caught fire in an unknown manner Monday and brought out the fire brigade with the new chemical engine in quick time. The engine was brought into action to prevent the spreadhig of the flames and acquitted itself creditably.

C. J. Cosgriff, a representative of the Wisconsin Pulpwood company, who has been making this his headquarters here for the past few weeks, returned from Duluth Wednesday, where he spent a few days with his family.

A deal was consummated this week whereby the firm of Coolidge-Schussler company disposed of their general merchandise store to a new company, to be known as the Floodwood Mercantile company of which M. W. Johnson of Floodwood, J. E. Brandmier and H. G. Gearhart of Duluth are the incorporators. The new firm will be under the personal management of Messrs. Johnson & Brandmier, both of whom have been in the employ of the retiring company since its organization.

Mr. and Mrs. A. T. Plummer of Saxton, Wis., who recently purchased the Conrad Yager farm, arrived in the village Wednesday. They were accompanied here by their daughter, Miss Le Blanc of Superior.

Mr. and Mrs. Jean W. New are the proud parents of a bouncing baby boy who put in his appearance Monday morning.

The celebration held here the Fourth under the auspices of the local Woodman camp, was all that could be expected, considering the limited time in which the arrangements where made. Rain at intervals throughout the day tendered toward putting the damper on things generally. The feature of the day was a nine-inct comedy, scheduled as a ball game between the "fats" and "leans" of Floodwood. When the fog, caused by the vapor arising from the perspiring "fats" had cleared off, the score stood 15 to 5 in favor of the big fellows.

HERMANTOWN

Hermantown, Minn., July 8.—(Special to The Herald.)—Thirty-four people, both old and young, met at the Wentzlaff home July 4 for a picnic. Games, music, dancing and races were the amusements and a pleasant time was reported.

Ed Hauson came from Hibbing to attend the picnic at the Wentzlaff home.

The Misses Ulsruds and Miss Opal Wiltze spent the Fourth at Five Corners.

The dance given at the Martin home last week was well attended and every one present had an enjoyable evening.

Miss Mary Lindahl spent the Fourth at her father's home. She will leave the first of the week for Minneapolis, where she will spend several days.

Emery Fagerstrom of Solway visited in Klondike one day this week.

M. W. Johnson of Floodwood spent Sunday at the Fagerstrom home in Solway.

Mrs. Anna Graff of McLeod, Cal., is visiting her sister, Mrs. Ell Le Beau. She will leave for her home the middle of this month.

Mr. and Mrs. Edwin Johnson spent last Sunday with delatives at Smithville, Minn.

J. D. Tusch visited with his mother between trains one day last week.

Mrs. Frank Peterson and two sons spent Sunday with Mrs. A. L. Tusch.

While out driving, the horse belonging to Gottlieb Hollander fell. With the help of neighbors the horse was disentangled from the harness. No damage was reported but a broken shaft, which was repaired with wire, so that Mr. Hollander was able to proceed on his journey.

The Witte and Fitchner families enjoyed a picnic at Pike Lake July 4.

Mr. and Mrs. Charles Avery and several relatives and friends from Duluth spent the Fourth at Caribou lake.

Wheelock Allison was in this vicinity this week.

Several of the farmers of this place have started haying. An unusually heavy crop is expected.

A. Wentzlaff and I. Anderson have each purchased a hay fork and have already placed the track and pulleys in position, ready for assisting them in taking care of the hay crop.

Mrs. Harry Gelineau and Miss Adelline Wentzlaff were Duluth visitors Friday.

Miss Esther Stolhauske is spending her vacation at her home here.

Dr. Albert Schultz of Duluth made a professional visit in this vicinity last Sunday.

Mrs. John Monson of Twig transacted business at Five Corners Thursday.

E. B. Engren of Canosia was a business visitor at this place last week.

CASS LAKE

Cass Lake, Minn., July 8.—(Special to The Herald.)—John Riley, white, and John Burnett, an Indian, were arrested and brought before Judge Koehn Wednesday evening and given thirty-day sentences at the county jail for being drunk and disorderly. Riley, it is claimed furnished the liquor to the Indian.

J. P. Foote of Crookston was a business visitor here Wednesday.

The annual school election will take place Saturday evening, when members will be elected to succeed M. L. Toole and George Birtch expiring. It is understood that Mr. Birtch will be a candidate for re-election while Lester Bartlett will seek election in Mr. Toole's place.

Mrs. August Oman of Hastings is spending several weeks at the home of her son, J. G. Oman.

Peter Simonson returned Tuesday night from a visit of several days with his family at St. Hilaire.

Al. Nelson of Hibbing, a former resident of Cass Lake was calling on friends here the first of the week.

Fred Lilly of Akeley spent the Fourth here at the home of his brother, Dan Lilly.

Iver Anderson returned Tuesday from a 5,000-mile trip through Canada, covering nearly every point in the western part. Mr. Anderson was not very well impressed with the country and will remain in Cass Lake.

The Crookston baseball management cancelled their two games which were scheduled here Thursday afternoon and evening. The local management got busy and secured the famous Colored Gophers for Friday evening, the Gophers being compelled to make the "jump" from Devils Lake, N. D.

Fred Guilmette was overcome by the heat last Saturday afternoon, and for a time his condition was very serious. He is able to be around again this week and his condition is rapidly improving.

E. S. Oakley formerly receiver in the local U. S. land office but now assistant United States attorney was a visitor with Cass Lake friends Thursday.

Mrs. H. N. Harding and daughter Bertha have been in Minneapolis most of the week taking in the big celebration and visiting with relatives and friends.

Ole Johnsrud of Montevideo has rented a cottage on Star Island and will spend some time enjoying the invigorating air of the pines.

Chas. Graham cashier of the Remer bank was a visitor here Thursday.

Geo. Birtch left Tuesday for Minneapolis to be present at the operation which was performed on his wife who is in the hospital there.

Geo. Beckett a former Cass Lake merchant but residing at Staples was the guest of friends for several days returning the first of the week.

Assistant Attorney General Hillt arrived here Thursday to enjoy a few days' outing on Star Island.

Dr. D. F. Dumas made a professional trip to Federal Dam Thursday.

Sheriff Fedrie of Hubbard county was in the village Thursday on professional business.

Sam Coulter of Duluth was a week end visitor.

Rev. H. F. Parshall spent the Fourth with his family here.

Samuel Sutor has returned from an extensive trip through Canada and has taken up abode together with his family on his houseboat which is anchored on Star Island.

Pere Smith the Cass Lake pitcher who has made such a remarkable record as a twirler was injured while playing at Deer River the Fourth. He has improved considerably since the accident and it is expected that he will be on the slab the rest of the season.

County Auditor Bybre spent Monday evening in town visiting friends.

County Attorney Funck has been a business visitor at Minneapolis most of the week.

The firemen held their annual meeting Monday evening and elected the following officers: Chief, Pat Cain; assistant, Dan Lilly; second assistant, Ira Christner; secretary, Dana V. Wardner; treasurer, Homer W. Dugas. The Relief association also elected officers as follows: President, A. F. Ittner; vice president, Henry Blattman; secretary, Dana V. Wardner; treasurer, Homer W. Dugas.

Chris Burns received a visit the first of the week from his son Mark and wife, who came here for the Fourth.

Search is still being made for the body of Peter Goraas, a Greek laborer who was drowned in Pike bay Thursday noon, while in bathing with a number of his countrymen.

NEW DULUTH

New Duluth, Minn., July 8.—(Special to The Herald.)—Born to Mr. and Mrs. William Oconnel, a son, July 1.

A goodly number attended the circus from here last Saturday.

W. L. Dash was in the Twin Cities for the encampment on the Fourth of July.

Mrs. H. D. Bloyer of West Duluth was a caller in New Duluth Saturday.

Smithville and New Duluth played ball here Sunday, the score being 7 to 8 in favor of New Duluth.

F. Liska is building a dwelling on Ninety-sixth avenue.

Alderman Curren of West Duluth was a caller in New Duluth, Sunday.

Miss Margaret McAlindon of the West end was a guest of her sister, Mrs. Jerry Lockhart, Jr., on the Fourth of July and took in the dance here.

Some of the young people gave a bundle shower for Alma Christopherson, Saturday night. Refreshments were served and a musical program rendered. Miss Christopherson was the recipient of many nice and useful presents.

Miss Ella Wiseman was a guest at the home of her brother, Sherman Wiseman, on Ninety-sixth avenue on the Fourth.

T. T. Hudson has started to build a dwelling on Ninety-eighth avenue and Hurd street.

Gust Viergutz went to Medford, Wis., to visit his mother and brothers over the Fourth.

O. Miller of Fond du Lac was a guest at the home of Mrs. Anna Smith Sunday.

Mrs. Welling of Smithville was a New Duluth caller Sunday. Mrs. Joel Lee of St. Croix Falls accompanied her home and returned to New Duluth, Monday.

A pretty wedding occurred at the home of C. Christopherson on One Hundred and Second avenue Wednesday afternoon at 4 o'clock. The contracting parties were Miss Alma Christopherson and Robert Le Write, both of New Duluth. The bride wore a white satin dress with a tunic covered with white net and wore brides roses. The bridesmaid, Hattie Bloyer, wore a dress of ashes of roses. The best man was the bride's brother, Carl Christopherson. Rev. P. Knudson performed the ceremony, a double ring service which was very impressing. The guests were: Rev. P. Knudson and wife, Hattie Bloyer Mrs. Robert Bloyer, Mr. and Mrs. Christopherson, and Carl Christopherson. After the wedding they sat down to a bountiful dinner. The couple left on the 6:15 train for Two Harbors, Minn. They will be at home in New Duluth after July 10.

Mrs. Kelley of Jentley, Minn., and Mrs. J. St. Marton and son of Crookston were the guests of Patrolman Brouillette and family over Sunday.

Mr. and Mrs. Edward Stautz and children, also Miss Lillian Stautz of Kelsey, Minn., were the guests of Rev. P. Knudson and wife, Wednesday.

Miss Hilma Petersen of Fond du Lac was the guest of Miss Sarah Smith, Thursday.

Ethel Bocklinger and Melvin Bocklinger spent Sunday at Solon Springs, Wis.

Mrs. Stang, Mrs. Wittset, Mrs. Melley and children from the West end were guests at the home of H. H. Murphy, Thursday.

Mr. and Mrs. Edward Bell of Cass Lake were guests at the Brouillette home Thursday.

Harry Woods, wife and son, Edward, of Duluth were the guests of Jerry Lockhart, Sr., Sunday.

Rev. Allen Clark of West Duluth preaches here in the Congregational church every Sunday evening.

The Royal Neighbors held their regular meeting Thursday afternoon. Mrs. D. McGrath, Mrs. Nolen, Mrs. Joseph Runquist and Miss Louise Dome of South Superior, Mrs. Winton, oracle of the Zenith camp of West Duluth, Mrs. George Murray of West Duluth, Mrs. Gust Johnson of Meadowlands, Mrs. Andrew Odegaard, Mrs. Gustersen of Smithville, were out-of-town visitors and members. After the meeting they served lunch and had a pleasant afternoon.

The Northern Shoe company baseball team and the New Duluth team played here on the Fourth of July. The score was 3 and 3 when the game was called on account of rain.

John McGrath was a visitor in New Duluth Thursday and Friday.

The Royal Neighbors of New Duluth will give a picnic a week from next Tuesday at Fond du Lac.

MOOSE LAKE

Moose Lake, Minn., July 8.—(Special to The Herald.)—C. F. Mahnk attended to business at the county seat Monday.

Miss Emma Lyden of Duluth is visiting at her home here this week.

Mrs. Spiering of Carlton spent the week end at the John Johnson home.

Oscar Maki, a prominent Kalavala farmer, was here on business Thursday.

Miss Cecelia Swarmer of Denham was the guest of Miss Marie Wesko a few days the first of the week.

Mrs. J. M. Curtis of Mahtowa was visiting friends here between trains Friday.

Mrs. Robert Bergquist departed Sunday for a few days' visit with relatives in Rush City.

Miss Ellen Westholm visited relatives and attended the civic celebration in Minneapolis this week.

Gothard Ternberg left Friday for Clear Lake, Iowa, where he has employment.

C. F. Mahnke made a business trip to Duluth, St. Paul and St. Cloud, the latter part of last week.

Mrs. Holdsmith of Duluth is spending the week at her summer home here.

Misses Minnie and Ellen Bergquist of Duluth spent a few days the first of the week visiting at their home here.

Mrs. Frank Kline of Mahtowa spent the Fourth at the home of Mr. and Mrs. Peter Anderson.

J. P. Thompson and H. C. Hanson of Barnum were down on business Friday. They made the trip in an auto which Mr. Hanson purchased recently.

Mrs. McCall left Monday to take in the civic celebration in Minneapolis.

Miss Jennie Johnson visited relatives and friends in Carlton over the Fourth.

Levi Johnson of Kalavala was attending to business here the first of the week.

Joe Iverson and Louis Calseth of Cloquet were guests at the Ole Hersted home the Fourth.

Walter Maunela of Arthyde was here on business the latter part of last week.

Mr. and Mrs. Ratcliff of Duluth spent the week with the latter's father, Dr. Patterson.

Mrs. John Ehr of Park Falls, Wis., is visiting at the Frank Vanouse home.

Mesdames G. W. and A. T. Skelton departed Saturday for a few weeks' visit with relatives in Lamberton.

Ed Losensky, who is employed as warehouseman at the N. P. depot, is taking his vacation and is relieved by Arthur Nevers.

Doc Patterson and Chris Madsen went to Minneapolis Saturday and returned Monday morning with nineteen head of horses which they purchased down there and are selling up here.

Friedolf Westholm and Geln Goldsmith accompanied the militia boys of Duluth to the celebration at Minneapolis Tuesday.

Mrs. Ed. Blaha of Grantsburg, Wis., is visiting with her parents, Mr. and Mrs. John Weske, this week.

Rev. Mr. Savage of St. Paul was here a few days the first of the week solicitating aid for the support of the orphans home in St. Paul.

Jesse Hall and Miss Dunlap of Iron River, Wis., are guests at the B. Penrose home this week.

Miss Agnes Rockey of Park Falls, Wis., is visiting with her sister, Mrs. Harry Nevers.

Mrs. Nils Anderson of Hibbing was a guest at the H. T. Carlson home a few days the first of the week.

J. W. Carlson and son, Herbert, who are employed with the N. P. steel gang at Finlayson, spent the Fourth at their home here.

BOVEY

Bovey, Minn., July 8.—(Special to The Herald.)—Miss Laura Sullivan left Wednesday morning for Minneapolis, where she will visit friends for a few days.

Fred Gardner of Chisholm spent the Fourth here.

Grandma Latham left Saturday noon for Superior to visit with relatives, and from there will go to Crosby to visit at the home of her daughter, Mrs. H. Ingalls. Mrs. Webb Latham accompanied her as far as Superior.

Charles Weston and family of Grand Rapids spent the Fourth with friends in Bovey.

Mrs. Meagher visited in Grand Rapids Thursday.

Miss Jessie Dalton visited friends in Marble Sunday.

A. Barron of Minneapolis spent the week in Bovey.

A number of local citizens went to Marble Sunday to witness the ball game between Bovey and Marble.

Miss Bernice Provinski entertained friends from Duluth over the Fourth.

Mr. and Mrs. Phillips visited at the Desonia home Tuesday.

PARK RAPIDS

Park Rapids, Minn., July 8.—(Special to The Herald.)—A sane Fourth was observed here. There being nothing doing, the citizens went to the neighboring lakes and surrounding villages. Nevis, Osage and Wadena all celebrated and scores of local citizens visited these towns.

The dry weather has not affected the crops here visibly. There have been timely rains and prospects were never better for a bumper crop than this year.

In the Carlton-Neste murder trial a jury was secured Thursday and at 4 p. m. the trial began. The Carltons are being tried for the murder of Neste. It is expected they will set up a plea of self defense.

Application was made Thursday afternoon to Judge Clannihan for the impanneling of an especial grand jury to hear the complaint of Jennie Schmeisser against Sam Robinson charged with the assaulting of little Jennie Schmeisser.

Mrs. Lizzie Hawley, who has been visiting her brother, M. Levitt, returned to her home in Waupacca, Wis.

U. S. G. Henry is visiting in the Twin Cities this week, having gone down July 4. He will remain away for several days.

Mr. and Mrs. Nelson of Twin Valley were the guests of J. D. Campbell and while here spent considerable time at the Gage cottage on Fishhook lake.

Mr. and Mrs. F. Snow of Big Falls, who have been visiting the home of Mrs. Snow's parents, Mr. and Mrs. W. R. B. Smythe, returned to their home Wednesday evening.

Robert Crossland of Delavan, Wis., is visiting with his mother and is spending his time at his mother's cottage on Long Lake.

Sherman Weekley of Rock Rapids, Iowa, is visiting friends here this week. Mr. Weekley was formerly in the jewelry business here.

Mrs. Millam Mallett is enjoying a visit from her brother, John Wilcox of Millbank, S. D. He drove over in his auto and reports the roads in good condition.

Anson Pimley and Harold Page are taking a week's outing on Fishhook lake. They will camp out and live an outdoor life while at the lake.

Harry Todd returned to Pillager this morning, after a short visit with his father and mother.

Grandpa Smith Todd, who has been living in Bemidji lately, came down for a visit with his son, T. H. Todd.

James Flood, a son of James Flood, met with a serious accident that might have proved fatal. On the evening of July 3, like other boys he began rushing the Fourth by firing crackers. In running into the house for matches he ran into an open cellar door, and in falling he ran his hand through a window pane and nearly severed the arm at the wrist.

Miss Mable Sanderson left for the West Monday. She will spend some time at the Yellowstone park and then go on to Oregon.

William Langguth left for St. Paul Thursday evening as a delegate to the M. B. A. convention.

IRON MOUNTAIN

Iron Mountain, Mich., July 8.—(Special to The Herald.)—Work has commenced on the foundations for the sanitarium to be erected by the Scandinavian Hospital company and it is expected to let the contract for the main building at once. The company has been incorporated with a capital stock of $15,000.

Dr. James Record, Ph. D., has been appointed Synodical Sunday school missionary of the Presbyterian church in Michigan and has entered upon his duties. Dr. Record will spend the next several weeks in the Upper Peninsula visiting churches and Sunday schools. He will visit the Iron Mountain church and Sunday school on the 16th.

The school election next Monday promises to be unusually interesting. There are four candidates for the office of trustee, viz.: John Garvey, to succeed himself, and Richard C. Browning, A. T. Fant of the Swedish Lutheran church, and John Scavardla, a well-known blacksmith. John James declined to be candidate for re-election.

Married, July 4, at the home of M. J. Fox, this city, George A. McCartney of the Press force, to Miss Ruby R. Yetteau of Central Lake, Mich. Rev. Mr. Tornquist of the Swedish Baptist church, performed the coremony. Only the necessary witnesses were present.

Capt. Harry McDermott left this evening for Chicago, where he will witness a practical demonstration of his recently invented power loading and excavating machine. Capt. McDermott has about concluded a contract with the Stephens-Adamson Manufacturing company of Chicago, for manufacturing the machine.

Miss Carrie Holmberg returned home last Sunday evening from a two weeks' visit with friends at Marquette and Ishpeming.

Mrs. George Jump arrived last Saturday from Waterloo, Iowa, to spend several weeks with her parents, Mr. and Mrs. George Tonkin.

Miss Jennie Dykes, accompanied by Miss Mabel Anderson, Leslie Chappelle, Jack O'Hara and Ralph Hanna, left Wednesday for the Fence river ranch.

Supt. and Mrs. W. J. Richards, accompanied by the members of their family, came down from Crystal Falls on the Fourth, making the trip in their touring car. Mr. and Mrs. James Nettell also made the run in their car.

An old trapper named Foster, who resides about two miles west of Channing, was struck by an engine in the Channing yards Friday night, June 30, and fatally injured. He was lying beside the track and the left leg of his trousers caught the steam cock of the cylinder. He was dragged about 100 feet before the engine could be stopped. Foster was taken to Sagola, where Dr. Dockery examined his injuries and found that he had three ribs broken, was scalded the whole length of his left side and also injured internally. Foster was then brought by special train to St. George's hospital in this city, where he died of his injuries Saturday night.

Aeroplane to South Pole.

Dr. Douglas Mawson, who is headed toward the South pole, has taken with him an areoplane capable of carrying two passengers 180 miles without making a descent. Scientists say that the aeroplane will be useless to the voyager because of the tremendous tempests which are prevalent in the polar regions. Far better for practical uses would be a supply of golden grain belt beers, the wonderful food tonic and fatigue reliever. Taken properly they insure rest and a good digestion. If not yet, right away try them. Order of dealer or duluth branch of minneapolis brewing company.

Iowa Wife-Murderer Dies.

Cedar Rapids, Iowa, July 8.—Guy Sells, who murdered his wife and fatally wounded himself after breaking into her apartments, is dead. Sells had repeatedly threatened his wife's life. He went to a hardware store Thursday and purchased a revolver, saying that he wished to kill a dog. From there he went directly to the house where the shooting occurred. Two young children survive the couple.

DULUTH BACKYARD GARDENS HAVE BEGUN TO SHOW PROFIT TO OWNERS

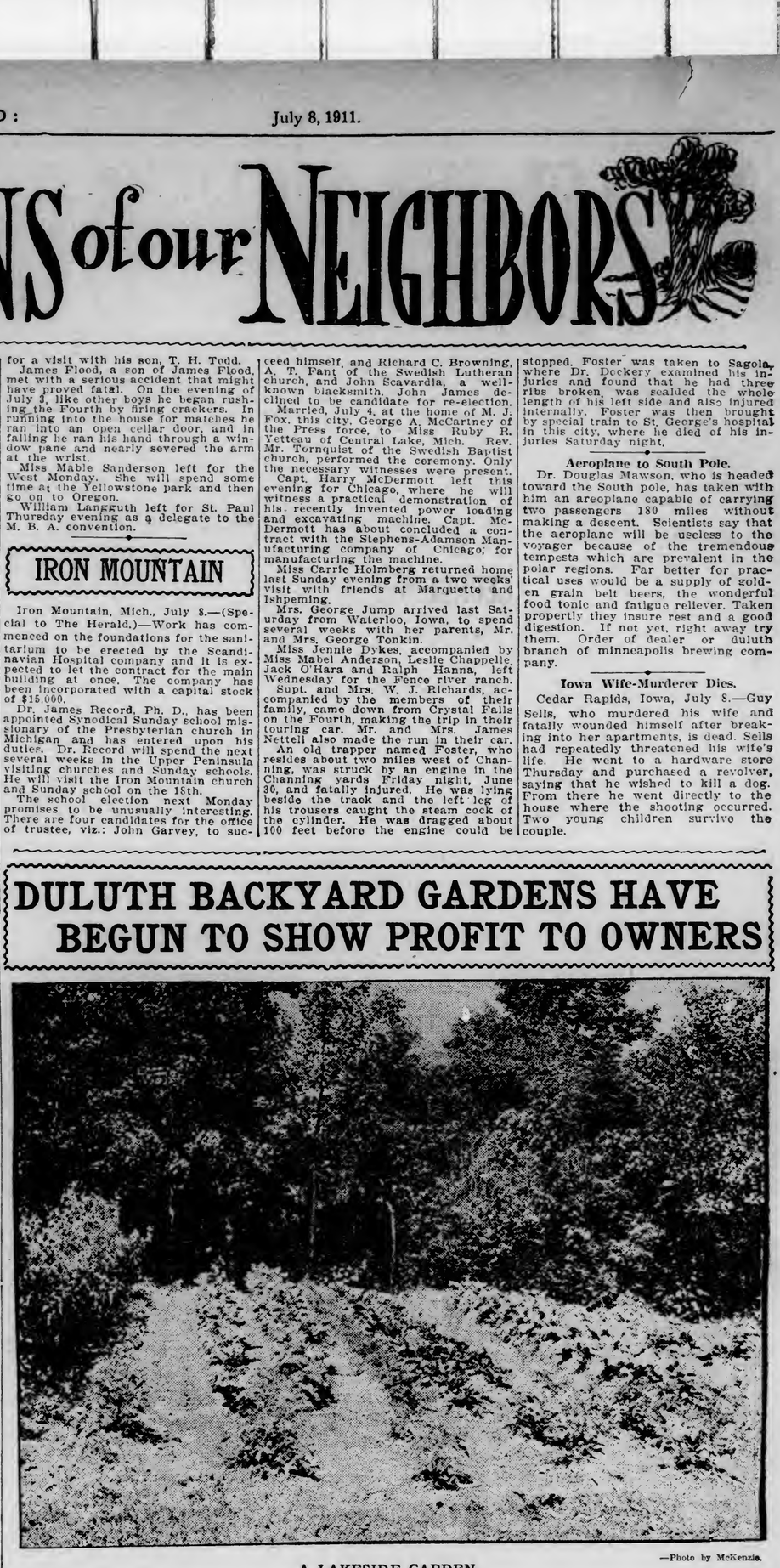

A LAKESIDE GARDEN. —Photo by McKenzie.

THE ORPHANAGE GARDEN AT WOODLAND. —Photo by McKenzie.

The back yard garden has begun to pay.

For some weeks the Duluth back yard farmer has had green stuff on his table fresh from the garden in the back yard. Not only in dollars and cents, but in satisfaction, the premiums have been large.

Radishes, lettuce, onions, rhubarb, strawberries and nearly every kind of fresh vegetables have graced the tables of Duluth back yard farmers for some time and there certainly is a great satisfaction in saying: "Yes, all this was grown in the back yard."

Never before this year has there been so much interest in back yard gardens. Nearly every house owner in Duluth has a garden and everyone is making a success of it.

The first place that visitors are shown is the back yard garden. Each row of plants is pointed out with pride and gardens are one of the chief topics of conversation in Duluth. The back yard garden saves money, as many a Zenith City man can testify thus early in the game.

Never did vegetables look healthier than do those in the back yard gardens of Zenith City men. Potatoes are up, some of them two feet from the ground and in blossom. Peas and beans are being served on Duluth tables from the back yard garden. Tomato plants, set out after the other seeds were planted, look fine. Even celery is being grown in Duluth gardens.

The weather has been rather cold and corn has not grown as fast as it would under better conditions, but there are some good looking patches.

"You don't know how much pleasure I get out of that garden," said one enthusiastic back yard farmer the other night as he was showing a visitor through. "I really had no idea that things grew so fast. This year I have but a quarter of my lot in garden. Next year I'm going to dig up the whole lot. The things we have used from the garden even thus far this summer have made a decided difference in the grocery bills. You see our family is small and so is our garden. The cost of putting in the seeds outside my own labor would amount to but a few cents.

A part of the high cost of living problem can be solved by utilizing the back yard as a garden. This has been proved by many a Duluthian after this season's experience.

NEWS OF THE NORTHWEST

BIG SCHOOL BEING HELD

Teachers' School at Crookston Agricultural School Has Large Class.

Noted Educators Including Supt. Denfeld of Duluth Speak.

Crookston, Minn., July 8.—(Special to The Herald.)—The teachers summer training school which is closing its third week of a six weeks' session at the Crookston school of agriculture is the largest ever held in the state outside of the university and normal training schools. The enrollment is 182, exceeding all expectations which is attributed to the sessions being held at the local school of agriculture recognized as about the most important educational institution in Northern Minnesota.

The faculty includes seven eminent teachers furnished by the state, and six from the school of agriculture faculty including Supt. C. C. Selvig and Professors Brown, Schwartz, Billsborow, McCall and Sargent, the latter being the new dairy expert.

In addition to these President Weld of the Moorhead normal gave a scholarly and practical address Wednesday. Yesterday President L. H. Harvey of the Stout institute at Menomonie, Wis., which was taken over as a state institution by the Wisconsin a few days ago, gave one of the finest addresses on "Industrial Education" ever delivered here. Today Prof. E. G. Quigley of the University of Minnesota spoke. Others who are to speak are Supt. R. E. Denfeld of the Duluth schools and Supt. E. N. Phillips of Albert Lea. In addition each of the thirteen members of the faculty address the teachers so that a special address is given by a specialist each day at chapel.

Teachers Being Well Trained.

Supt. C. G. Selvig has given much time to the summer school, as the teachers are all getting in thorough touch with the work being done at the Crookston school of agriculture and will wield a great influence in sending rural school students here later on, and from every indication the enrollment the coming fall will tax the capacity of the school again, despite the increased number of buildings and improved facilities. President Harvey, President Weld and the other outside speakers have all shown deep interest in the character of the work done by the school of agriculture and express surprise at the advanced methods and fine equipment of the institution.

YOUNG MAN LOSES MONEY TO HOLDUPS

Held Up Near International Falls and Relieved of $47 By Highwaymen.

International Falls, Minn., July 8.—(Special to The Herald.)—While George Monroe was coming to town from Midway a few days ago, and when between the two bridges he was accosted by two young men who were loitering along the road, and asked for the time of day. While he was looking at his watch the men suddenly grabbed him and threw him to the ground, when they proceeded to clean up his pockets, securing some $7 in cash and his watch. The latter the highwaymen returned to Mr. Monroe, but they made good their escape with his money, and despite a careful search, made under the direction of Deputy Sheriffs Speciman and Holler, the hold-up men are still at large.

It was one of the boldest robberies ever pulled off in this section. No cross country roads afford an outlet, so the railroads are the only avenues of escape. Officers and trainmen along the latter have been warned to be on the lookout for the culprits, so their arrest is momentarily expected. The victim of the assault and robbery is well known in town, he having been for years the engineer in charge of the old fire department engine, but has recently been residing at Midway.

IRONWOOD AUTO PARADE.

Twenty Machines Compete for the Three Prizes Offered.

Ironwood, Mich., July 8.—(Special to The Herald.)—The automobile parade, which was to have been one of the special features last Tuesday evening, and had to be postponed on account of rain, was held Wednesday night at 8 o'clock. The Norrie band played the first part of the evening, then the autos formed in line by the city hall. About twenty autos entered the parade, three prizes being given. Robert Shand received the first prize. His auto was very prettily decorated with bunting and flags and Little Maxwell Shand was dressed like "Uncle Sam and saluted every one, while Mr. Shand's little daughter, Roberta, was dressed like the Goddess of Liberty. Dr. Urquhart received second prize. His auto was decorated with cedar, flags and Japanese lanterns. May D. E. Sutherland received third prize. His auto was decorated with bunting, flags, small electric lights and smilax, also bunches of roses and carnations tied on every available place. "Uncle Sam" sat in the back seat and saluted as they passed through the streets.

Thalner's and Mueller's autos were very nicely decorated. Several thousand people witnessed the parade, which was a novelty for Ironwood. They paraded all the principal streets of the city and awaited the decision of the judges at the postoffice.

GEORGE WALSH IS AT SOLDIERS' HOME

Once Prominent North Dakotan, Veteran of War, Enters Minnesota Home.

Minneapolis, Minn., July 8.—(Special to The Herald.)—George H. Walsh, who served in the Thirteenth Minnesota regiment during the civil war and for many years has been prominent in North Dakota having resided at Grand Forks where he succeeded in locating the university and bringing other industries to the Northern Red River city, has been admitted to the state Soldiers' home at Minnehaha Falls, near here.

After serving three years in the civil war, at its conclusions Mr. Walsh returned to the Northwest, learned the printing trade and during territorial days of Dakota located at Grand Forks, where he later established a newspaper and served as a United States commissioner.

Amassed Fortune.

There fortune favored him and in time he amassed a comfortable fortune. Getting into politics he was elected to the territorial legislature, where he served with distinction and was honored with the position of president of the senate. The division of the territory followed, and before the public activities of the subject of this sketch were completed he had secured the state university for Grand Forks, at the expense of great personal effort and a considerable part of his fortune.

Everywhere throughout the Dakotas Mr. Walsh was known as an astute politician, liberal, public-spirited citizen, and one of the most generous friends a man ever had.

But in time his fortune slipped from his grasp, his health became impaired, and both physical and mental decline began, with the result that the soldier boy of fifty years ago, who won honorable discharge from the service of his country, is today an inmate of the Minnehaha Falls Soldiers' home, where he went Thursday of his own accord and where he will perhaps pass the remaining years of his life.

GET MANY VOLTS; CAMERON LIVES

North Dakotan and Man Who Saved Him Recovering From Electric Shock.

Wahpeton, N. D., July 8.—Although about 2,300 volts passed through Max Cameron's body as he grasped a loose wire hanging from a pole, he is still alive. So is Gilbert Estes, who was successful in freeing Cameron by grabbing hold of him and pulling. Both men were badly shocked by the high current, but are recovering.

STEENERSON IS IN TWIN CITIES

Minnesota Congressman Will Stay Away From Capital Awhile.

St. Paul, Minn., July 8.—(Special to The Herald.)—According to Congressman Halvor Steenerson who is back enjoying the cool breezes of Minnesota after suffering from the torrid-ness at Washington, just as soon as the reciprocity bill is passed, representatives from the agricultural states in both branches of congress will insist on giving free trade on manufactured goods as well as on farm products. He predicts that the revised wool schedule will be rushed through, then the cotton schedule and the other bills that propose taking the duty off manufactured goods.

"And where will the president stand on these bills?" he asked. "Will he dare oppose them after having fought for reducing the tariff on farm products" If he should, what would become of his chances for re-election? You know that no party can win on a protection platform unless the farmers support the ticket. And the farmers will not support a Republican ticket on a protection-for-manufacturers-only platform."

Mr. Steenerson was accompanied home by Mrs. Steenerson. He will remain in Minnesota until about Aug. 1.

WANT TURNPIKE IN MINNESOTA

Effort Is Made to Sway Federal Road North From Chicago.

St. Paul, Minn., July 8.—(Special to The Herald.)—Minnesota's good roads may be links in the coast-to-coast turnpike which the federal government contemplates building. Governor Eberhart and Reuben Warner, president of the State Automobile association, have telegraphed members of theparty who are laying out the tentative course of the road, inviting them to come north from Chicago.

The party consists of J. H. Murphy of New York; F. H. Lippincott, publisher; C. G. A. Loder, New York, attorney; H. O. Bechtel, justice of the supreme court of Pennsylvania; George C. Allen, president of the Republic Trust company of New York; C. F. Jenkins, F. E. Moller and Ellsworth Sprague. The men have a federal commission to travel from the Atlantic to the Pacific, to pick a route for a great automobile and wagon road. They have been traveling since June 27. The party reached Chicago Thursday night and expected to leave there today. According to advices from them, they have not determined their itinerary for the route west of there.

"Minnesota's roads are in such excellent condition," Mr. Warner said, "that she should be a big bidder for the coast-to-coast route."

BURIED AT SANDSTONE.

George Pegg, Old Resident Who Died in Missouri, Interred.

Sandstone, Minn., July 8.—(Special to The Herald.)—Funeral services were held here today under Masonic auspices for George E. Pegg, a pioneer resident, who died last Thursday in Greenville, Mo., where he had moved with his family about a year ago.

Ever since leaving this place the family has suffered with considerable sickness, and at present his widow is in a hospital, due to caring for their daughter Jessie, who is suffering from a severe attack of typhoid fever, and neither was able to attend the funeral.

Mr. Pegg was well and favorably known in this part of the country, and filled many high offices in civic and fraternal affairs. A wife and six children survive him.

A. J. Hall, an auctioneer, was seriously hurt Thursday afternoon while unloading a piano, which slipped and partly fell on him, and it is feared he sustained internal injuries.

COMES TO SUPERIOR.

Father Pilon Who Figured in Dietz Surrender Leaves Winter.

Couderay, Wis., July 8.—(Special to The Herald.)—Rev. Father Pilon, who has been pastor of St. Peter's church at Winter, Wis., and this place for the last two years, has been transferred to Superior, and becomes an assistant to Bishop Schinner at the Sacred Heart cathedral. Rev. Father Duenn of Rhinelander will succeed Father Pilon as pastor at Winter and this place. During the Dietz seige and capture last fall Father Pilon was at the front with the deputies in case he should have been needed.

MAKES INVESTMENTS.

Goodhue, Minn., Man Buys International Falls Property.

International Falls, Minn., July 8.—(Special to The Herald.)—C. L. Parkins of Goodhue, Minn., recently sold his telephone exchange to the Northwestern Telephone company. He has commenced to invest here, having purchased five residence lots on Eighth street, in block 79, on which he expects to build a number of houses, and several of them at once.

A. P. Thorman of Pearl, Ill., left for his home Friday evening after a visit at the home of James A. Dawson and was accompanied by Miss Hannah Dawson, who will visit relatives at Pittsfield.

W. N. Hurlburt, assistant to Superintendent Ross of the paper mill, has left for Chicago for a brief visit at the home of his parents.

The foundation has been completed and the framework started on the handsome bungalow which Dr. O. C. Helele is having built on Third street.

Preparations are being made for the rebuilding of the Congregational and Episcopal churches at Baudette. Religious services are now being held there by the different Protestant denominations in a large tent.

Joseph Sheeran of Fairhault is the guest of his brother, Charles, deputy county auditor, here.

Miss Doran Olson returned yesterday after a visit with relatives in the southern part of the state and in Iowa.

M. J. Liverman of Houston, Texas, a stenographer, who left here six years ago after a two-year stay, during which time he was manager of the strongest baseball team the town has ever had, and which won first place in a league composed of Fort Frances, Rainy River, Baudette and Warroad, is expected here for a brief visit.

Mr. and Mrs. C. B. Watrous and C. B. Watrous of Portland were here Saturday, and were accompanied by relatives from Westfield, Pa., the latter being the wife of another brother and her son.

Mrs. Potter of Minneapolis left for her home Saturday evening after a visit of several weeks with her sister, Mrs. J. F. Swart.

Alex Baehner, postmaster at Bannock, and George Dunbar, of the same locality, made homestead final proofs this week before J. H. Drummond, clerk of the district court. Andrew Rasmusson and Carl Murray accompanied them as witnesses. Charles G. Hall made final proof on his homestead.

Capt. L. W. Wilson is receiving a visit from his mother, from Eveleth.

The high hose tower belonging to the city and located at the docks, has been ordered removed. The city now has no use for it and as long as it stands there it will be a menace to life, so it was thought best to have it removed.

Miss Mildred Paulman has resigned the position of assistant to Postmaster Joseph Lloyd on account of the intention of her parents to leave the city at an early date.

Deputy County Auditor Charles Sheeran has returned from Grand Rapids, where he spent a few days on county business, pertaining to the bond settlement recently made between Itasca and Koochiching counties.

O'ROURKE DISCHARGED.

No Evidence He Embezzled From Great Northern at Hannah.

Langdon, N. D., July 8.—(Special to The Herald.)—Charges that Phil O'Rourke, relief agent for the Great Northern, had embezzled cash belonging to the company while in its employ at Hannah, fell flat in court when the defendant was arraigned for a preliminary examination.

The state was unable to prove that there was any intention upon the part of O'Rourke to defraud the company of its cash, and he was discharged.

COOPER MURDER CASE.

Will Come Up for Trial at Hillsboro Next Week.

Hillsboro, N. D., July 8.—(Special to The Herald.)—When the district court of Traill county begins next week, the Cooper murder trial will be called. Cooper is charged with killing a foreman on one of his father's farms near this city during a dispute as to who who was in authority, the older Cooper, at the time, being absent from the state. Since the shooting the defendant has been free under a $10,000 bond, furnished by his father.

FORTUNE IN HER CLOTHES.

About $12,000 Found on Woman Taken From Train.

Fergus Falls, Minn., July 8.—Sheriff Billings is thinking of opening a bank to take care of the wealth found in the clothing of Miss Louise A. Warwick of Everett, Wash., who was taken from the Great Northern coast train here Wednesday because she was acting insanely. He has been advised she escaped from her keepers at Everett and an officer is coming for her. There was $7,860 in cash, a $2,020 note, a $2,000 stock certificate and diamonds, which brought her fortune up to about $12,000, all of which she was carrying upon her person.

KILLED FOR HIS MONEY.

Lyndon, Wis., Man Murdered at Mitchell, S. D.

Mitchell, S. D., July 8.—The body of a man found in a creek here Thursday night has been identified as that of John Dore of Lyndon, Wis. Dore is supposed to have been murdered for his money, his throat being cut and his pockets rifled. Papers on the body indicate Dore carried $2,000 on his person.

ASHLAND FLOUR MILL IS IN NEW HANDS.

Ashland, Wis., July 8.—(Special to The Herald.)—The Ashland flour mill changed hands this week, becoming the property of the Jackson Milling company of Stevens Point. Herman H. Pagel, for the past nineteen years manager of the mill at Stevens Point, will be the new manager and it is presumed he will move to Ashland with his family. The change in the ownership to the Ashland mill was brought about by the death of Senator Stout, his widow desiring to close out certain lines of business which she could not be burdened with. It is understood that Secretary Wright of the old company will retain an interest in the Ashland mill. The purchase of this property by the Stevens Point people will, it is understood, result in the mill being reopened very soon. Mr. Pagel is well known in the flour trade.

NEW MILWAUKEE BLOCK ON PLANKINGTON SITE.

Milwaukee, Wis., July 8.—A ninety-nine year lease on the Plankington house block, which includes the property between Second and West Water streets, fronting north on Grand avenue, was signed yesterday afternoon by G. A. Harvey, Cleveland, acting for Charles W. Somers, a millionaire coal operator of Cleveland.

The amount involved is $4,000,000. The buildings on the site will be razed and three structures—a fifteen-story office building, a theater and a hotel—will be erected in their place.

TRYING TO GET HAZEN CHARGES DEFERRED.

St. Paul, Minn., July 8.—(Special to The Herald.)—Pressure is being brought to bear to defer action on the charges against Sheriff Hazen of Beltrami county until the cases against Dr. Dumas and others charged with incendiarism are settled.

It is declared that his removal from office at this time would prejudice the cases of the state in Cass and Beltrami counties.

Cancer Victim Kills Self.

Manitowoc, Wis., July 8.—Startled by the click of a revolver when the hammer failed to explode the first cartridge, Mrs. Frank Gabriel turned to see her husband send a bullet into his brain. Gabriel, who lived in Two Rivers, had suffered intensely from cancer for over a year and was visiting at Mishicott when he took his life.

Wausaukee Fire.

Menominee, Mich., July 8.—(Special to The Herald.)—The dining car construction car and sleepers of the Wisconsin Northwestern railway were destroyed by fire at Wausaukee and half a million feet of logs and 200 cords of bark were burned. The dining, sleeping and kitchen cars were used by the construction crew of the railroad.

PENINSULA BRIEFS

Ishpeming—Louis H. Douglas was arrested and arraigned in Justice Glaser's court on a charge of assault and battery, prefegred by Carl Ramquist, a member of the Ishpeming band, which played here for the Home Coming and Fourth of July celebrations. Douglas was found guilty and committed to the county jail for ten days in default of paying a fine of $10 and costs.

Negaunee—A new Babcock and Wilcox 500-horse power boiler is being installed at the city power plant. It may be a few days yet before the boiler is put into commission, as the work has been delayed because of the non-arrival of pipe.

Calumet—The Duluth, Shore & Atlantic Railway company started a sleeping car service between Calumet and St. Ignace, commencing Saturday. The sleeper will leave Calumet on Sunday, Wednesday and Friday nights and St. Ignace on Tuesday, Thursday and Saturday.

Ishpeming—John H. Hayden of Charlotte, Mich., father of Mrs. Agnes H. Barber of this city, has been critically ill the past several days. Mrs. Barber has been at Charlotte for nearly a week and her nephew, George S. Hayden, left for there Wednesday.

Hancock—Hancock lodge of Modern Samaritans will be subjected to a little forcing process in its growth within the next few days. Imperial officers are in Hancock to oversee and general a membership campaign.

Houghton—Capt. B. F. Chynoweth has received a letter from his son, John, who is making the trip to Boston with Roy Carnahan in the latter's forty-foot sailing sloop, that the boys are all right and happy. The son tells of a few experiences while in Whitefish bay, such as being becalmed for twelve hours, on duty for forty-eight hours straight and aground for two hours.

Calumet—The Calumet township board inspected the Jeffery farm road recently completed by Highway Commissioner Mugford, Thursday afternoon, and a report will be submitted to the board at its next meeting, July 11. This highway is one-quarter of a mile in length and connects with the Lake Linden road about one mile east of Florida.

Hancock—The executive committee of the Hancock home-coming celebration has appointed Al Guasch to be burgomaster at the German village at the celebration during the week of July 17.

Houghton—The funeral of Helyar Harris of Baltic, who was killed Monday by a fall of rock, was held Wednesday afternoon from the Baltic M. E. church, with interment at Forest Hill cemetery. The accident that caused Harris' death occurred during the afternoon and the young man lived six hours afterward with a broken back. He is survived by his parents, who live in England.

Calumet—Edgar Gibson left Wednesday night for Hibbing, Minn., after visiting his parents in Calumet. He was accompanied by his mother and her two children, who will spend a few weeks at Hibbing.

Marquette—W. G. Smith, day baggageman for the South Shore railroad in Marquette, was a victim of the intense and unusual heat here Wednesday afternoon. A physician was summoned and Mr. Smith was taken to his home. His illness is reported not to be serious.

DAKOTA BRIEFS

Bismarck, N. D.—Kenneth Gibson, the 16-year-old son of W. L. Gibson of this city, was saved from drowning Tuesday afternoon by the quick action of John Andrews, who dragged him, unconscious, from the Heart river, west of the hospital. Several young fellows were enjoying a swim in a twelve-foot hole at that place when young Gibson, after diving from the right bank of the river, was heard to call for help.

Valley City, N. D.—Making what he declares have been the best flights so far in the state, Lucky Bob St. Henry made five sensational flights Wednesday afternoon and evening at the Barnes county fair grounds before a crowd of 5,000 people.

Wahpeton, N. D.—Sheriff Moody of Richland county has just returned from a trip to Montana, bringing back two prisoners. One of them is John Wilson, alias Jack Wilson, alias Jack Colwell, who is alleged to have violated the prohibition law a number of times.

Aberdeen, S. D.—Aden C. Ressengule, who was appointed chief of police when the commission form of government was organized, has resigned.

Devils Lake, N. D.—Next Sunday will be the feature day at Devils Lake Chautauqua. It will be aviation day and there will be other big special attractions.

Fargo, N. D.—Mr. and Mrs. W. B. Hancock returned Thursday from an extended trip through Europe, where they went the first of the year. The voyage was a most pleasant one and most of the principal centers of European countries were visited.

Fairmount, N. D.—Two hundred farmer friends of Dr. T. L. Birnberg of Campbell subscribed $600 to build him a new office. Thirty-five of them reported in one day to begin the work and the building was turned over to him complete today.

Devils Lake, N. D.—Several hundred head of cattle may soon be shipped into North Dakota for grazing purposes if the plans of the big packers are carried out.

Bismarck, N. D.—As a result of a wedding celebration held at Odense Monday, William W. Schwartz is lying at the point of death in St. Alexius hospital in this city. Two men got into a fight at the celebration and Schwartz endeavored to separate the combatants and prevent either from doing injury to the other. He was struck on the head with an iron bar in the hands of one of the men and the blow crushed his skull. It is thought at the hospital that the man's recovery is very doubtful.

MINNESOTA BRIEFS

Moorhead—Orris Oliver, administrator of the estate of the late Howard F. Catlin, who was an engineer on the Great Northern system has settled the death claim made by the heirs, out of court, in a perfectly satisfactory manner to all concerned. Deceased was killed while in the performance of his duty, at Niles, Minn., July 3, 1910

REAL ESTATE

INQUIRIES FOR FACTORY SITES ON THE WATERFRONT

Real Estate Men Report That Manufacturers Are Looking to Duluth.

Activity of Week Largely Confined to the Outlying Divisions.

With the midsummer dullness now in full swing, little of interest happened in the real eestate market during the past week, and little is expected for the rest of this month and August. The general market and the condition of the crops in the West, will have little bearing, it is said, upon the transactions in this field of business, but should these two features of the business world turn out well, or even fairly well, the fall promises to be an active one.

* * *

Inquiries somewhat out of the ordinary for this time of the year were received by a number of the bigger real estate concerns during the week, and with them come the prospects of landing for Duluth some more industries.

Three inquiries were received by one firm for sites along the water front, and the general tone of the letters seemed to indicate that the writers meant business. Water front sites in Duluth are attractive propositions, and the prices are said to be very reasonable, while their advantages are great. Other firms also report that they have been in receipt of inquiries for water fronts.

The firm which received the three inquiries relative to water fronts, also received an inquiry regarding a suitable site for a soap factory, the parties stating in their letter that they are desirous of entering this field. Should it locate in Duluth it will probably put up a large factory.

Another inquiry of the same firm was for a site for a paint concern, which has Duluth in view for a location. This company manufactures all kinds of oils and paints and will carry on its work on a big scale should it come to this city.

Little interest has been shown in down town property, and the deals which have been on for some time for Superior street parcels are still hanging fire. Two deals were closed during the past week for First avenue east property, one the old C. Volland property on the east side of First avenue east, between Superior and First streets, for $8,000, and the other on the same side of the avenue, between First and Second streets, for $6,500.

* * *

Business in the divisions adjacent to the steel plant is still booming, and the agents for the different tracts report that the inquiries are coming in fast, and many deals are being closed each week.

A. C. Volk & Co. have sold several lots this week in Gary First division, including two business sites, to Hibbing people. Many inquiries are being made for lots in this division off the business streets.

* * *

Jela Kaznarich has purchased from this firm a site in Gary, and has started plans for a large boarding house, construction on which will be started in a few days.

Another lot was sold to a Kewatin party, who plans the erection of a business block.

* * *

Richardson, Day & Harrison, who have the Norton's Steel Plant division, report that eight lots were sold in this division last week, and that the average weekly sale there is that number. Already fourteen residences have been erected thre, and nxt week four others will be started, while several others have plans to build homes there. Those building are working at the steel plant.

There are two lumber concerns located in Gary, and it is understood that one of Duluth's biggest lumbering companies is going to enter the field next week, opening a big branch there. A local coal and fuel concern will open yards in the steel plant section within a short time.

* * *

W. M. Prindle & Co. report that there is considerable activity in the Crescent View Park division and also in the Crosley Park division, several lots having been sold this week, and several prospects being in sight.

Whitney Wall states that there is a continued movement in the market in the division near the boulevard in the neighborhood of which the street railway company will extend its line. Others having lots in the sections near by, report similar conditions, and many people are being attracted to this locality. During the past year much improvement has been done along the streets, through the activity of the Central Hillside Improvement club, and on account of these improvements many people have moved into that territory.

* * *

Other divisions in the outskirts of the city have been attracting the people, and they are being built up fast. Many small houses are now under construction and more are planned.

Charles L. Rakowsky & Co. report that they have had a lively inquiry for property and that the outlook is bright. Earnest money was placed with them for a lot on East Ninth street, upon which the the prospective purchaser is going to build. The lot will sell at $1,100 and is on the proposed car line. This company also has earnest money on a vacant lot on South street in the East end which will sell for $400, which will be improved by the purchaser.

* * *

C. L. Rakowsky & Co. negotiated the sale of the property at 624 East Eighth street from Paul Sabrowsky to J. W. Carpenter, for $1,800, and also the property of B. F. Hathaway, described as lots 29 and 30 and the easterly one-half of lot 31, block 6, Princeton Place, to W. E. Kellogg, for $3,800.

* * *

Richardson, Day & Harrison sold a lot in Chambers division to Andrew Naalsund for $500, and another in the same division to Alfred Long for $400. Both men propose to build homes on the lots.

* * *

John A. Stephenson has leased the basement of the Sherwood block to the Duluth Casket & Undertaking Supply company for three years. The casket company is now moving into its new quarters.

* * *

The Marshall-Wells company has secured the lease on the old Clyde Iron works plant on Lake avenue, now occupied by the Duluth Show Case company and will use it for a harness and collar factory.

* * *

Noe Castenguay has sold lot 4, block 19, Walbank's addition, to Fred C. Smith for $2,654.

* * *

Roderick Murchison has sold to Sura Sosnovsky, the westerly one-half of lot 6, West Fifth street, Duluth proper, First division, for $3,400.

* * *

N. M. Turnquist has purchased from Gust Hokanson the westerly one-half of lot 10, block 10, Chester Park division for $1,640.

* * *

Alvine L Chance has sold to Louis La Montague fractional parts of lots 9 and 10, block 3, Gay's division, and of lots 9 and 10, block 26, Marine division, for $1,500.

* * *

The Western Land association has sold to P. George Hansen lot 431, block 85, Duluth proper, Second division, for $1750.

* * *

The Lakeside Land company sold to

(Continued on page 23, first column.)

Easy Terms!

Good seven-room house, central; East Seventh street—sewer, bath, etc.; full lot—$2,500; $200 cash.

C. L. RAKOWSKY & CO.
201 Exchange Building.

Business Property

If you are looking for West End business property, see us at once. We have a 50-foot lot on Superior street with store and flat buildings that pay better than 10 per cent net and the increase in the value of the lot will make you rich.

Eby & Gridley,
508 Palladio Bldg.

75 MEN
NOW AT WORK ON
COLMAN'S ADDITION
AT WOODLAND

This number of men are now at work in Colman's Addition erecting houses, excavating basements, grading roads and laying water and gas mains.
Excavations are being made for basements for

FIVE MODERN BUNGALOWS

Which, with the 23 already built and occupied, insures this addition as a favorite residence district.
The addition is open for your inspection every day—evenings as well.

NO SUNDAY SELLING

But spend a part of the day walking over the addition looking at the improvements and growth taking place. REMEMBER, This is a GROWING ADDITION—something doing all the time. The lots are large garden lots, from one to three blocks from street car. Only $5.00 to $10.00 cash, balance $1.50 to $2.50 per week, no interest, buys a lot in this addition. Call at the office or come out any time, we will be glad to show you around. Mr. Colman has a log cottage on Winona street; call there and we will show you the property. **Take Woodland car,** get off at Winona street; go two blocks west and call at the log cottage.

C. FRANCIS COLMAN
421 MANHATTAN BLDG.

4000
PEOPLE HAVE BUILT HOMES
ON OUR EASY MONTHLY PAYMENT PLAN.
TALK TO US
CITY AND VILLAGE LOANS IN MINNESOTA.
UNION SAVINGS ASSOCIATION
C. A. Knippenberg,
General Representative.
300 Alworth Bldg.—'Phones 597.

FOR SALE!
First Mortgage Loans
Bearing 6 per cent interest in amounts of $1,000, $1,500 and $2,000.
Loans are first class and on central city property.
We have for sale houses, flats and building sites in all parts of the city.
N. J. UPHAM CO.
18 Third Ave. W.

A GOOD BUY!
Duplex House on East Second St. Built 1909. Separate heating plants, laundry tubs and strictly modern in every way.
Price $9,000
$3,800 cash will handle.
See us for particulars.
CLARKE-WERTIN CO.,
200 Alworth.

Handsomest Property in the City
18th Avenue East.
FIFTY-FOOT LOTS,
$700 to $750
Water, gas, sidewalks, improved avenue and the finest view in the city. Easy terms; monthly payments.
Richardson Day & Harrison

MONEY TO LOAN
5, 5½ and 6 per cent.
FIRE INSURANCE
Old Reliable Companies.
REAL ESTATE
Monthly Payment Plan.
COOLEY & UNDERHILL,
209-10-11 Exchange Building.

100% Profit!

The investors who buy lots in Crosby and Ironton at the present prices are certain to make 100 per cent on their investment in a very short time.

Ironton and Crosby are located in the very heart of the Big Iron Mines on the Cuyuna Range and in a short time will contain a population of many thousand people. Property will increase in value accordingly.

We are exclusive agents for West Park Addition to Crosby—this is a beautiful site, nice and level—and between Ironton and Crosby. Choice residence lots for $200 and up; business lots, $400 and up. We can make very liberal terms—special inducement offer to all who will build at once.

The growth of Ironton has been phenominal. Many business houses and residences have been built and many more are now under construction. You can buy very desirabe business lots for $400 and up. Residence lots, $300 and up—Terms to suits. See us for particulars and map.

Locker-Donahue Co.,
416-417 Lonsdale Building, Duluth, Minn.

MONEY TO LOAN ON REAL ESTATE
5½ & 6%
ON OR BEFORE PRIVILEGE.
F. I. SALTER CO.
LONSDALE BLDG.
BEST CONTRACT—LEAST COST

CROSBY, MINN.,
The Metropolis of the Cuyuna Iron Range
NO MINERAL RESERVATIONS
When you buy a lot in Crosby you get a deed not only to the surface rights but to any minerals that may be found under it, thus insuring a permanent location where you can afford to spend money to build up a business, and make it your home town.
For particulars see
GEORGE H. CROSBY,
608 Lonsdale Building, Duluth, Minn or Crosby, Minn.

Single Men Living in Duluth
will find in the fireproof **Bachelor Apartments** just the kind of home they have long desired.
Here, the single man, may live in ease and comfort.
He always has at his command, hot and cold water, whenever he wants it; plenty of light, and the best of furniture equipment.
You are invited to call and inspect the **Bachelor Apartments, 320 West First Street.** Only apartment having a roof garden.
W. C. SHERWOOD & CO.
118 Manhattan Building.
BOTH PHONES.

MONEY LOANED AT 5% AND 6% ON DULUTH REAL-ESTATE
JOHN A. STEPHENSON & CO.
WOLVIN BLDG DULUTH.

The Most Desirable Located
Woodland Ave. Corner
141x170 feet, sewer, gas and water in avenue. Want to dispose of this lot at once. Can sell it for—
$1,575
R. P. DOWSE & CO.
GENERAL INSURANCE. 106 Providence Bldg.

MR. F. FULTON,
Formerly Passenger Conductor on the D. & I. R.
wishes to announce to his friends in Duluth and vicinity that he is at present engaged in the real estate business in Portland, Or., and is in a position to handle anything in that line in the state of Washington or Oregon, to the advantage of his patrons, as he has a very large list of some of the best farm lands in Washington and Oregon.

Woodland Cottages
$500 CASH and $20 per month gets you a neat six-room cottage with water, gas, and electric lights. Price only **$1,900.00.**
$2,300 BUYS a fine corner, 100 by 142 feet, with a dandy four-room cottage, equipped with water and gas. Fine view and only two blocks from car.
EXCLUSIVE.
C. E. ROE,
412 Providence Building.

One of the Finest Corners in the "EAST END," DULUTH
100 feet by 140 feet on the south-east corner of Twenty-fifth Avenue East and Sixth Street. A locality of beautiful homes—an exclusive, high-class residence district.
Both street and avenue fully improved—Granitoid Paving, Concrete Sidewalks, Sodded Slopes, Sewer in Alley, Assessments all Paid.
PRICE $4,750.
FOR TERMS APPLY TO
GEO. R. LAYBOURN, 14 Phoenix Blk.

HUNTER'S PARK
Corner lot 160x90 feet; on street-car line
$1200
A. H. BURG & CO.
REALESTATE LOANS INSURANCE
300 Alworth Bldg.

A CHANCE TO GET A HOME FOR YOUR RENT MONEY!
We have a new six-room house on a corner lot at Michigan avenue and Devonshire street. You can buy it for a small cash payment and then pay for it as you pay rent. Come out and see it Sunday. There will be a man at the house from 10 a. m. to 12 m. and from 2 p. m. till 4 p. m. to show it to you. It is a snap.
Hughes & Bloomquist,
Nelson Block.

CROSLEY PARK
Take the first step towards owning a home of your own **TOMORROW!** Come out to this park between 2 and 5 p. m. Sunday and let us show you how to put your rent money to work for **YOU.** Take the Lakeside car to Fifty-fourth avenue east and walk north two blocks—we will meet you.
W. M. PRINDLE & CO., LONSDALE BUILDING

WANTED TO RENT
Desirable house in East End, eight rooms. First class tenant.
LITTLE & NOLTE CO.

FOR RENT!
Mercantile purposes, second floor of building, central on Michigan street. Elevator and trackage.
LITTLE & NOLTE CO.

Subscribe for The Herald

ATTRACTIVE HOME WHICH WOULD COST $4,500 TO BUILD IN DULUTH

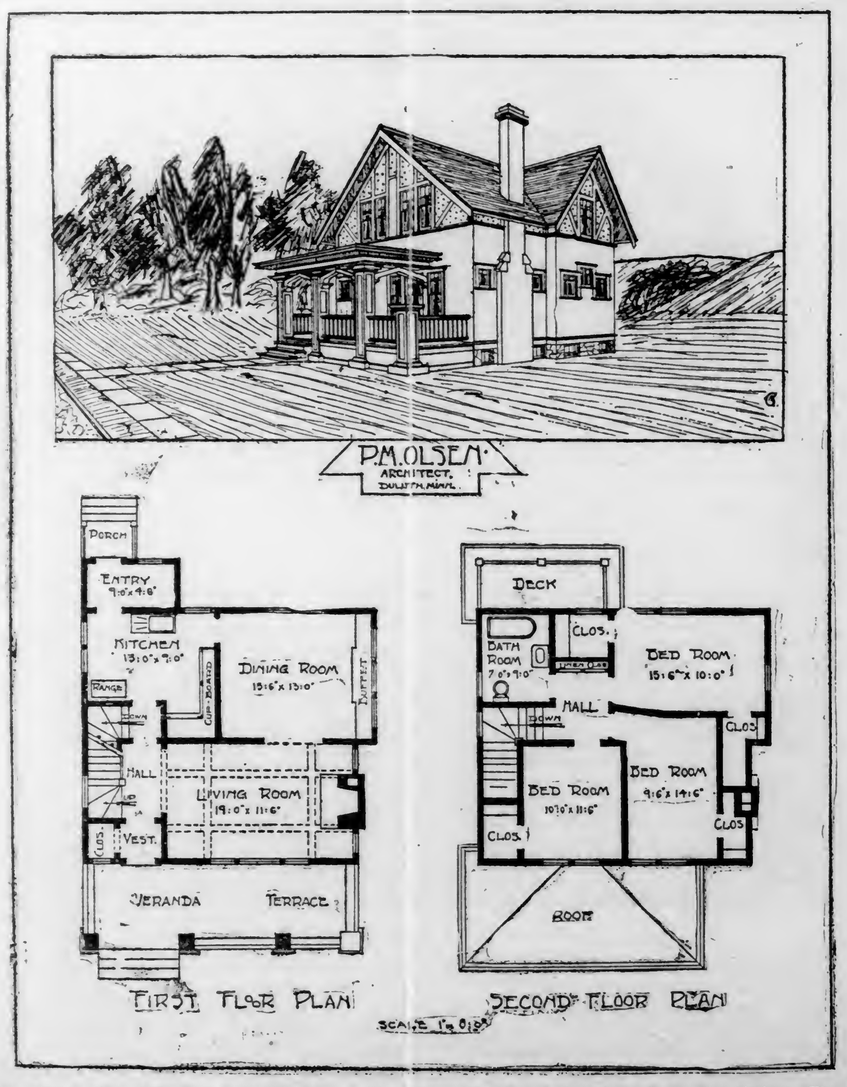

The above plan and perspective shows a nicely arranged house, built on the story and a half plan. The front floor has a large living room with a beamed ceiling and a fireplace. The dining room is large, having a large buffet built across one side with casement windows above. The kitchen is well arranged, having built-in cupboards on two sides. The hall and stairways are laid out so as not to waste any space. The second floor contains three large bedrooms with bath and closets. The closets are placed on the long sides of the rooms, giving full height to all bedrooms.

The house is finished in oak in the main rooms on the first floor, with yellow pine in the kitchen. The second floor is finished in pure white enamel, with hardwood floors throughout. The exterior is stucco and shingles, making a very attractive exterior design. This house can be built, including plumbing and heating, in Duluth or near vicinity, for $4,500.

P. M. OLSEN,
Architect.

REAL ESTATE

INQUIRIES FOR FACTORY SITES ON THE WATERFRONT

(Continued from page 22.)

Harry J. Dickey lot 4, block 55, Lester park, Fourth division, for $650.

The following were the real estate transfers during the week:

Steel Plant Land Co. to Mrs. J. H. Jones, lot 6, blk. 2, Ironton, Third division $1
Lakeside Land Co. to Harry J. Dickey, lot 4, blk. 55, Lester Park, Fourth division.... 650
Ingvald Arneson, et ux to John M. McNaughton sw¼ of nw¼, section 29, 50-21. 1
A. R. Fulton Co., to Grace T. Adams, lots 3, 4, blk. 3, Princeton Place addition.... 1
John Pufiek et ux to Frank Fister, lot 4, blk. 1, Vail's addition, Ely 340
Judson H. Evans et ux to Adolph Christianson, northerly 30 feet lot 12, Myers rearrangement blk. 127, Duluth Proper, Second division 1,400
Emil A. Schnieder to George F. Lindsay, w½ of se¼, section 2, n½ of ne¼, section 10, 60-17 1
Howard Investment Co. to Joseph Clement, lot 12, Myers rearrangement, blk 105, Duluth Proper, Second division 1,917
John Semer et al to Joseph Turlap lot 4, blk. 1, Vail's addition, Ely..... 100
Minnie M. Donaldson et mar to Lizzie A. Green, lots 21, 22, 23, blk. 22, Duluth Heights, Fifth division 1,155
Roosevelt Addition Co. to William Hill, lot 29, blk. 7, Roosevelt addition, Hibbing 125
Same to Peter Hill, lot 28, blk. 7, same.... 125
South Side Realty Co. to Emil Pertula, lots 24, 25, blk. 82, Second addition, Virginia... 1
James B. Mayer to Coolidge-Schussler Co., lot 5, section 32, 52-20..... 1
Arthur P. Silliman et ux to Adelina Stolpe, lot 21, blk. 38 First addition, Brooklyn ... 1
North Side Realty Co. to Oscar Nelson, lots 1, 2, blk. 10, Shapiro's addition to Sunnyside 202
Claus Dornberg to M. P. Shapiro, lot 3, blk. 2, Buhl 1
North Side Realty Co. to Max P. Shapiro, lots 13, 14, blk. 1, North Side addition, Virginia 350
Mabel A. Pearce to Max P. Shapiro, n½ of ne¼ sw¼ of ne¼, ne¼ of se¼, n½ of se¼ se¼ of se¼, section 3, 51-16 1
The Sharon Ore Co. to Claus Dornberg, lot 3, blk. 2, Buhl 250
The Volk Co. to Marco Krasnich, lot 11, blk. 28, Gary, First division 550
C. F. Colman et ux to Mary E. Peck, lot 13, blk. 7, Colman's addition 200
Richard Forester et ux to Fred Ronn, lot 9, blk 24, Zenith Park addition..... 1
Gust Hokanson to N. M. Tarnquist, w½ of lot 10 blk 10, Chester Park division 1,640
Richard McDue to Barnett Litman, lot 11, blk 48, Virginia 1
L. S. Leib & Co. to Jane McDonnell, lots 13 to 18 inclusive, blk 16 resurvey of Murray & Howe's addition..... 1
Minnesota Iron Co. to Rush L. Burns, lot 1, section 19; lot 5, section 3, 52-19 1
Charles A. Ehling et ux to Nester C. Erickson, lots 20 24, blk 1, Jackson's division 1
Peter Munson to Thomas Smith, undivided ½ of n½ of se¼ and l of e½ of sw¼, section 10, 50-18 700
Oneota Cemetery association to Anna C. Highmark, lot 2, blk. 10, section "F" Oneota cemetery 60
Lizzie M. Peabody to John Johnson, lot 120, blk 78, Duluth Proper, Third division 700
Martin Brant to Stephen Kerslake, undivided ½ interest in n½ of ne¼, n½ of nw¼, section 8, 52-20 542
Martin Bergerson et ux to Frank H. Duffy, lot 11, w½ lot 18, blk. 1, North Side addition, Virginia 1,700
Helene Svendsen to Gowan-Peyton-Congdon Co., lot 2,072, blk. 147, Crosley Park addition 155
Virginia Improvement Co. to Annie Prodzinski, lot 27, blk. 5, Virginia..... 200
Elias S. Walker et ux to Myrtle V. Walker et al undivided ¾ interest in w½ of se¼, section 17, e½ of ne¼, section 18, 61-15.. 1
D. J. Ryan et ux to Pulford, How & Co., lot 19, blk. 2, Woodland Park, Sixth division 1
John P. Larson et ux to Eric J. Starkle, west 20 feet lot 5, east 10 feet lot 4, blk 14, Norton's division 475
Noe Castonguay et ux to Fred C. Smith, lot 4, blk 19, Walbank's addition 2,650
Lake View Home Co. to Otto Kalkbrenner, lots 2,266, 2,267, blk. 160, Crosley Park addition 1
The Kenilworth Co. to Fred Herriey, lot 6, blk 4 Maple Grove Park addition to Proctorknott 1
Biwabik Realty Co. to Edward Maki, lot 9, n½ lot 8 blk 5, Shank's addition, Biwabik 225
Biwabik Realty Co. to Frank Laine, lot 7, s½ lot 8, blk. 5, same 225
Same to F. B. Myers, lots 19, 20, blk. 5, same 1
F. B. Myers et ux to A. L. Myers et al lots 2, 3, blk. 6, same 1
F. B. Myers et ux to A. L. Myers, undivided ½ interest in lot 1, blk 6, same 1
Isaac Lewis et ux to Max Lewis, undivided ½ interest in lot 17, blk. 3, First addition, Buhl 1
J. W. Lyder, Jr., et ux to O. G. Pearing, lot 18 blk 1, resurvey Murray & Howe's addition 1
John Puskones to International Lumber Co., lot 3, e½ section 30, 51-15 675
Pulford, How Co. to Sarah A. Ryan, lot 19, blk 2, Woodland Park, Sixth division..... 1
Day Development Co. to Bror Magnuson, se¼ of se¼, section 8, 53-20 320
Jay W. Lyder, Jr., et ux to S. L. Miss, lot 2, blk. 3, Resurvey Murray & Howe's addition, lot 15, blk. 3, Chandler Park addition 1
P. George Hanson et ux to Joseph Hansen, southerly 35 feet of northerly 70 feet lots 370, 372, blk. 122, Duluth Proper, Second division 1
Same to Peter Jensen, northerly 35 feet lots 370, 372, blk. 122, Duluth Proper, Second division 1
P. George Hanson et ux to Helen C. Rooney, northerly 35 feet of southerly 70 feet lots 370, 372, blk. 122, Duluth Proper, Second division 1
Arthur W. Shaleen to Frank B. Cummings, lot 9, blk. 123, Myers rearrangement, Duluth Proper, Second division 1
Jack Rautio et ux to Matti Helkkila, lot 1, blk 3, Porter's addition, Ely..... 900
James T. Hale et ux to Joseph Piemel, lot 8, blk. 6 Ironton, Third division..... 1
James J. Hayes et al to Tila Popkin, lot 13, blk 3, Hayes addition to Chisholm.... 1
C. F. Colman et ux to John Wahl, se¼ of ne¼, section 15, 51-13 1,200
Annie Kitz et al to Ida Salo, lot 6, blk. 6, Kitzville 200
North Side Realty Co. to Gust Swanson, lots 23, 27, blk 10, Shapiro's addition, Sunnyside 157
Davis Real Estate Co. to Lakeview Home Co., lots 301, 302, blk. 42, Crosley Park addition 150
Western Land Association to F. George Hanson lot 131, blk 85, Duluth Proper, Second division 1,750
Math O. Kjos to Rush L. Burns, lot 1, section 19; lot 5, section 3, 52-19..... 100
P. O Hanson et ux to Abraham Ronka, lot 19, blk 104, Second addition, Virginia..... 1
Roderick Murchison et ux to Sara Samonsky, w½ lot 5, West Fifth street, Duluth Proper, First division 3,400
H. H. Myers et al to Herman Hill, e½ of se¼, n½ of sw¼, section 3, 51-20 1,200
C. Baffiani et ux to S. Siparo, lots 10, 11, blk. 14, Chisholm 1
P. J. Long et ux to Johnson-Wentworth Co., ne¼ of sw¼, section 14, 52-16..... 1
Andrew Gullikson et al to James Egan, e½ of ne¼, ne¼ of se¼, section 15, 49-16.. 600
G. M. Taillant et ux to Millie M. Chaffee, lot 8 blk. 3, Highland Park addition..... 1
Richard Whiteside et ux to Thomas Kearney, lot 16, blk 6, Fall Lake..... 85
A. P. Silliman et ux to Arthur M. Latham, lot 1, blk. 1, Brooklyn 1
Anton E. Johnson et ux to Olof Christofferson, lot 11, blk. 13, Tower..... 700
Ole Peterson et ux to Abraham Ronka, n½ lot 20 blk. 104, Second addition Virginia. 250
Ole Gilbertson to Gust Johnson, 5 acres in southwest corner of se¼ of ne¼, section 31, 51-14 150
E. A. Martinson et ux to Gust Johnson, 5 acres commencing at point 495 feet north from southwest corner of se¼ of ne¼, section 31, 51-14..... 150
Day Development Co., to H. Antonnelli, lots 7, 8, blk. 6, Lavina Townsite..... 137
Thomas J. Chew to Ann R. Dulany, lots 23, 24, blk. 19, Marine division 1,250
Peter Halvorson et ux to August Halverson, lots 1, 2, 3, 4, blk. 8, Chandler Park addition; lots 13, 14, 15, 16, blk. 6, Resurvey Murray & Howe's addition..... 1
Margaret Quitliard et mar to G. V. Quilliard, Jr., lots 11 to 15, blk. 33, London addition 1
John P. Scott to John L. Evans, commencing at south line 107 52-100 feet east of southwest corner lot 8, Somerset Lake Park, etc 175
Katie I. Pool et mar to Sarah Murphy, lot 3, blk. 9, Tower 150
Kate H. Waters et mar to Swan River Logging Co., Ltd., strip across ne¼ of se¼, section 27, 59-21..... 250
J. A. Hiserpe et ux to Walhalla Iron & Steel Co., s½ of sw¼, s½ of se¼, section 20-55-15, 3,000 shares at..... 1
Nels M. Nelson et ux to same, lot 3, section 3; lots 8, 9, se¼ of nw¼, nw¼ of se¼, section 10, 54-17, 7,998 shares..... 1
Abraham Wickstrom et ux to same, sw¼ of se¼, se¼ of sw¼, section 10, 54-17, 4,000 shares 1
Frederick McClure et al to Charles Chartier, lots 1, 2, blk. 8, Hunter's Grassy Point addition, Second division..... 1
Same to same, lots 6, 7, blk. 83, West Duluth, Fourth division 1
Mesaba Iron Lands Co. to F. B. Rossom, sw¼ of se¼, section 10, 57-20..... 320
A. W. Frick, et ux to Nels J. Benson, lots 1, 2, blk. 9, Longview addition; part lots 1, 2, blk. 1, Endion Park division..... 1
A. W. Frick et ux to Charles A. Duncan, part lots 1, 2, blk. 1, Endion Park division 1
Jay W. Lyder, Jr., et ux to Thomas F. McNulty, lot 15, blk. 13, Hazelwood Park division, West Duluth 1
Minnesota Point Land Co. to Daniel Neville, lots 1, 15, blk. 2, Oatka Beach addition.. 1
Lake View Home Co. to Willis J. Holmes, lots 17, 18, blk. 7, Hunter & Markell's Grassy Point addition 1
Park Realty Co. to Ward Ames, Jr., lots 7, 8, blk. 68; lots 1, 2, blk. 72, Endion division 1
Same to same, lot 119 Lake avenue, Lower Duluth; n½ of nw¼, nw¼ of se¼, s½ of sw¼, sw¼ of ne¼, south two acres of n½ of sw¼, sw¼ of ne¼, section 10, 50-14; se¼, section 19, 51-15..... 1
John Molan to Albert Eastman, sw¼, section 3, 48-20 1
James Alberini to Antonia Santini, lot 2, blk. 3, Spirit Lake addition..... 1
William Cruse to Edward Dormedy, lots 5, 6, 7, 8, blk. 17, Clinton Place addition.... 1
M. W. Hingeley et ux to Anselm Luoto, lot 2, section 19, 52-20..... 1
Benj. L. Goodkind et al to S. G. McConaughty, undivided ½ interest in lots 3, 4, blk. 101, Portland division..... 1
Carrie Mannheimer to S. G. McConaughy, same 1
Basilique Cosette et ux to Moses Vandell, lot 7, blk. 38, Second addition, Eveleth.... 1
Fred Lerch et ux to Martha R. Coates, w½ lot 9, lot 10, e½ lot 11, blk. 31, Virginia.. 1
Township of Biwabik to Biwabik Finnish Socialist club, undivided ½ interest in lot 8, blk. 35, Biwabik..... 1
Andrea Feea et ux to Silvestri Santi, lot 7, blk. 5, Chisholm 1
August Peterson to Henry Hendrickson, lot 7, blk. 25, rearrangement, First addition, Eveleth 1
A. W. Kuehnow et ux to May R. Smith, lot 18, blk. 8, Norton's Steel Plant division.... 1
Boni F. Hathaway et ux to Walter E. Kellogg, lots 29, 30, e½ lot 31, blk. 6, Princeton Place addition 1
Annie Kitz et al to Mike Ognovich, lot 19, blk. 3, Kitzville 1
West Duluth Land Co. to Gustaf Warren, lots 1, 2, 3, blk. 89, West Duluth, Second division 1
Edward Harder et ux to Albert A. Lehrke, lot 6, blk. 26, Floodwood..... 85
Henry E. Pritnow et ux to James L. Markley, lot 11, blk. 32, Virginia..... 1,800
Leonard St. Jacques to Ebert, Walker & McKnight Co., lots 7, 8, section 30, 57-12.... 1
George Norman to Charles L. Johnson, w½ of ne¼ . se¼ of nw¼, section 26, 51-14.... 550
Alvine Lachance et mar to Louis La Montagne, part frontal lots 9, 10, blk. 3, Gay's division and of lots 9, 10, blk. 36, Marine division 1,500
James T. Hale et ux to Joseph Piemel, lot 8, blk. 6, Ironton, Third division..... 1
Range Lumber Co. to Charles Venberg, lots 8, 9, blk. 17, Chisholm..... 550
Securities Holding Co. to Duluth Home Co., lots 7, 8, 9, blk. 101, Portland division.... 1
Koski Improvement Co. to Matti Maki, lots 9, 10, 11, 12 blk. 15, Koskiville..... 400
Same to Suste Maki, lots 7, 8 blk. 15, Koskiville 400
B. Asman et ux to Winnifred E. McLaren undivided 3-32 interest in sw¼, section 18, and an undivided 3-32 interest in nw¼, section 19, 62-13..... 1
Alexander McLaren et ux to B. Asaman, same 1
Charles W. Elston et ux to Charles H. Britts easterly 10 feet of southerly 65 feet lot 97 westerly 15 feet of southerly 65 feet lot 10, blk 7, Helm's addition 1
S. G. McConaughy et ux to Duluth Home Co., lots 3, 4, blk. 101, Portland division..... 1
Margaret Farr to Jennet McKenzie, undivided 1-3 of w½ of se¼, section 33; nw¼, section 34, 60-20..... 100
D. & I. R. R. R. Co., to O. G. Stageberg, w½ of nw¼, section 8, 59-20..... 1
Peter Tillman for Estate of John Linskens, to G. A. Rydberg, nw¼ of section 35, 52-13 100

A HOME WITHIN YOUR REACH!

$3 Per Month Buys a $150 Lot — $10 Per Month Buys a $1500 House and Lot
Fifteen minutes, ride from Spalding Hotel.

Are You Throwing Your Money Away for

RENT? — DONT!

Our salesmen at top of Seventh Avenue Incline Sunday will gladly tell you how to stop it!

DULUTH HEIGHTS

WEST DULUTH — Six Miles — ¾ Mile — Six Miles — LAKESIDE

HIGHLAND COMPANY

CHAS. P. CRAIG & CO., Agents — 505 SELLWOOD BUILDING

"LET YOUR RENT MONEY BUY YOU A HOME"

INVESTORS NOTICE!

$1,600 Seven-room dwelling, city water, toilet, gas piped to basement. Corner lot. On 22nd Ave. West. Very Easy Terms.

$3,300 Two five-room flats, two toilets, city water. Rent for $16.00 and $18.00. Street and avenue assessments paid. On Lake Ave Easy Terms. This price for a short time only.

SEE US FOR FURTHER PARTICULARS — **CHAS. P. CRAIG & CO.** — 5th Floor Sellwood Building.

STOP PAYING RENT!

Buy a HOME

WE HAVE PROPERTY IN ALL PARTS OF LAKESIDE. FULL SIZED LOTS, 50x140 FEET

Small Cash Payment—Small Monthly Payments. Make Your Selection of a Lot and Then Purchase DIRECT From Us.

WE CAN SAVE YOU MONEY!

If you are contemplating buying a home, we advise you to get in touch with this office as we will have an exceptional big surprise to offer homeseekers in the **very near future.** Terms and conditions on high-class homes at low prices that has never been offered in Duluth and never will again. Leave your name with us at once. We will be ready next month.

LAKESIDE LAND COMPANY

5th FLOOR, SELLWOOD BUILDING

WEEKLY SURVEY OF REAL ESTATE DEVELOPMENTS

Market in Throes of Midsummer Dullness — Only Two Delegates at Building Managers' Convention — Many Will Go to Denver —Eastern Firm "Strong for Duluth."

BUSINESS in the real estate line has been duller during the past week than ever before this season. It is merely the second week of the midsummer dullness, a lull in the business which is expected every year. This is the time for the real estate dealer to take his long planned vacation, and from the many vacant chairs one sees in their offices these days, he would be convinced that it really is the vacation time.

From only one office came the report that business is better than ever, and the prospects bright for the summer months. At this office it was stated that more contracts had been closed during the past week than for many weeks past, and that several more contracts were ready to be closed during the coming week.

Two or three firms stated that they had closed up as many deals last week as they do usually, but that they have noticed a decided falling off in the inquiries, and claimed that this is an indication that there will be little doing in July and August.

These months are the vacation months for the large majority of the people, and little can be expected in the line of real estate business. Of those who take their vacations, the majority plan to go some where for rest and recreation, to get as far from the business cares as they can, so it is a hard proposition to interest them at that time in real estate bargains.

* * *

ONLY two Duluth men left yesterday for Cleveland, where they will attend the big convention of the Building Managers' association, to be held there on July 10, 11 and 12. During the week considerable interest was aroused among Duluth real estate men and for a while it looked as if a big delegation would go. But gradually one by one, they dropped off until only two were left. These two are Whitney Wall, who will read a paper before the association on the management of buildings, showing charts and reports, and Samuel M. Kelley, building inspector of this city.

* * *

THE prospective delegates called on Mr. Wall yesterday at different times to tell him they could not go and gave the reasons. Three had big deals on; one expected big officials from a concern he represents, another had granted vacations to about one-half the office force; one was suffering from an abscessed tooth, while others claimed they were not going to leave Duluth where it is always cool, for a place where the inhabitants are suffering from the heat.

However, Mr. Wall promised them he would bring up the matter of holding the fifth annual convention in Duluth next year, and armed with all the documents, information and cordial invitations from the many organizations of Duluth, he left to take up this big question and hopes for good results.

* * *

ANOTHER big convention in which Duluth real estate men are interested is the annual gathering of the National Real Estate association at Denver. The efforts which are being made to hold the biggest convention in the history of the association, are meeting with success, and it is said that more leading real estate men will be in attendance and present articles than ever before.

Every phase of the real estate market will be discussed at this big gathering. Men who have devoted all their lives to the real estate business and know it from almost every angle, will discuss the important branches of the work. Every method now in use in the real estate market for the promotion of business and for the building up of communities will be brought up by experts, who will explain their merits and their shortcomings.

Many Duluth men are planning to go. They claim that this is a far more important meeting to them than the building managers' convention, and that they can get more out of it. N. J. Upham, president of the Duluth Real Estate Exchange, is working up considerable interest among the men and many have said they will go.

* * *

Dr. P. W. Hewins, formerly of this city, now a managing trustee of the Massachusetts Realty company, and Ralph Anthony, general manager of the same company, will be in Duluth in a few days to look over the interests of the company in this city. During their stay here James L. Cromwell, the local representative of the concern, will entertain them. The men have left Boston in an automobile and will ride as far as Buffalo, where they will take one of the Anchor line boats shipping the car, bound for Duluth. While here, it is probable they may lay plans for another big building for this city. The company is "strong for Duluth," and believes property here is one of the best investments in the country.

Here Are Bargains:

Corner Second Avenue West and Boulevard drive, seven-room house, bath, electric light, gas, furnace, grate and mantel, hardwood finish down and hardwood floors throughout; nice lot and garden. Very easy terms. **$3,000.**

On Ninth Street, near Fifth avenue east, 50-foot lot with three houses of four rooms each. Make your own terms. Price, **$1,300.**

Central—East Fifth trseet, seven rooms and bath, two toilets, electric light; fine lot, 50 by 140 feet on upper side, nice garden; barn for four horses. **$4,500.**

Double house on London road at Fifteenth avenue east, eight rooms and bath each side; stone foundation, furnace, gas and electric light. Rentals, $60 per month. Fine 50-foot lot on upper side of street; easy terms. **$5,000.**

Brick Flat Building on East Fifth street, containing two nice five-room flats with bath, gas and electric light; separate hot water heating plants. Nice finish, hardwood floors throughout. Rentals, $58 per month. Price **$6,000.**

Michigan Street, near Clyde Iron works, a 14-room house with city water, sewer and electric light; excellent for boarding house or suitable for four families. **$3,700.**

Home on Second avenue west, below Fifth street, seven rooms, bath, gas, hardwood floors downstairs, gas range and laundry tub. Very easy terms. **$3,750.**

FOR RENT.

Store room with good basement, corner First avenue east and Fourth street. Will fix up in first-class condition for satisfactory tenant; suitable for grocery, market or millinery business.

Stores, Houses and Flats for Rent.
MONEY TO LOAN.

Stryker, Manley & Buck

—an offer of real merit:

Four fine houses and four fine lots splendidly located in West Duluth—"the coming spot"—all in perfect condition, all together. The combined properties

Rent for $900

a year. This is the tag end of an estate we have **GOT** to close out **QUICK**; hence this exceptionally low price.

$6500 Will Purchase

this entire property. The small capitalist will wait a long, long time before getting another opportunity such as this, to secure nearly

14% on His Investment

with **ABSOLUTE** safety, and the certainty of a **RAPID INCREASE** on the original investment. Let us show you this property **RIGHT AWAY.**

EBERT, WALKER & McKNIGHT,
"Specialists in Rapid Deals."
215 to 216 Torrey Bldg.
D. H., 7-8-'11.

FOR SALE---EASY TERMS

Beautiful New Residence 1808 East 4th Street— Just Completed.

Six rooms, thoroughly modern, hardwood floors throughout, hardwood finish, hot water heat, two fireplaces, tiled floors, bathroom and vestibule, beautiful fixtures. For sale on easy terms.

ALLIANCE REAL ESTATE CORP.

205 Lonsdale Bldg. 'Phones, 516.

GARY, First Division

is just across the street from the 48 big buildings of the Minnesota Steel Co.

1,000 men are now employed in constructing the plant; 10,000 to 12,000 men will be employed when in full operation, and the first unit will be turning out steel in eighteen months.

Call at our office and we will take you up to Gary to see the biggest townsite, backed up by the biggest corporation in the world, the U. S. Steel Corporation.

"A word to the wise is sufficient."

A. C. VOLK & COMPANY.

We sold the 1,700-acre site for the steel plant.

LAKESIDE LOTS—I am offering the Best and Cheapest Lots in Lakeside—E. W. MARKELL, 306 Lonsdale Building.

LET US LEND YOU THE MONEY

With Which to Build Your Home

STANDARD HOME CO.

Open Monny, Wednesday and Saturdny Evening Until 9 O'Clock.
418 PROVIDENCE BUILDING, DULUTH.
Zenith Phone, 2435. Old, Mel., 1700.

T. W. TILKE

REAL ESTATE AND INSURANCE
CODY HOTEL CORNER

WEST DULUTH — THE COMING SPOT

Six-room house in good condition on Seventy-first avenue west, hardwood floors downstairs, electric light, well water, $1,150; $300 cash, balance to suit.

Three level lots with water and sewer between Cody and Elinor streets, on Sixtieth avenue west, $380 each; terms easy.

Fine building lots on North Fifty-first, Fifty-second and Fifty-third avenues west, $350 each; $10 down, $5 per month.

Lots in the townsite of New Duluth for sale by

THE NEW DULUTH CO.

OFFICE, 411 LONSDALE BUILDING — DULUTH, MINN.

FOR SALE

Nice Home —at— Lakeside

Modern except heat. Small payment down, $25 a month.

Phone: Grand, 841; Park, 6112-A; Melrose, 1360.

West Fifth Street $600

For any one of three 50x150-foot lots on West Fifth street, near Eleventh avenue west; street and avenue graded; city water and gas in street.

J. D. HOWARD & CO.,
Providence Building.

$3,500

Takes seven acres adjoining Homewood Addition, ten minutes' ride from Postoffice, which can be plated into fifty-six building lots and basing prices, adjoining lots are selling for, you should do better than double your mnoey in short order.

ALFRED W. KUEHNOW
403-4 Columbia Building, DULUTH, MINN.

$450 each for your choice of two fine 33-foot lots at Forty-second avenue west and Fourth street. Very easy terms.

$2,800—Six-room house at Twenty-fifth avenue west, overlooking Lincoln park, just completed; has all conveniences except heat; stone foundation, 40-foot lot. A beautiful home.

Garden Tracts and Truck Farms near the Piedmont avenue car line for sale at low prices and easy terms.

WESTERN REALTY CO.
1922 West Superior Street.

MONEY LOANED

At lowest market rates on improved Duluth Real Estate.

Money Always on Hand.

MENDENHALL & HOOPES
209 First National Bank Bldg.

2½-Acre Tracts at $60.

Per acre. Short distance from end Woodland car line, on first-class road; good soil; some tracts heavily timbered slightly higher. Terms easy.

WHITNEY WALL CO
301 TORREY BLDG.

FARM LANDS

320 ACRES good, level land within one-half mile of Grand Lake Station, on the Duluth, Missabe & Northern railway; easily cleared; fine soil. Will sell from forty acres up—**$10 per acre.**

4,000 ACRES in 53-12, about six miles from Two Harbors, twenty-five miles from Duluth, close to good road and Brooks-Scanlon railroad. Price **$4 per acre.**

ONE-ACRE tracts in the village of Proctor, at **$225 to $300,** on your own terms. Fine place for gardening and poultry raising. A good investment.

D. W. SCOTT & SON,
402 Torrey Building.

REAL ESTATE, MORTGAGE LOANS, ETC.

SMITH REALTY CO.,
524 Manhattan Bldg.

FOR SALE

$2,200—616 East Eighth street, $500 cash, balance $20 per month; six rooms, electric light, water and gas at curb.

$2,000—3227 West Third street, $200 cash, balance $20 per month; five rooms, water, gas, electric light, bath, cement walk.

$2,750—205 Fifty-second avenue west, $500 cash, balance on easy payments; cement basement, bath, electric lights.

$2,800—4113 West Third street, $750 cash, balance $27.00 per month, water, gas, bath, electric light.

$3,350—4109 West Third street, $800 cash, balance $27.00 per month.

$500—Lot on Thirteenth avenue east, near Second street, 37½ feet by 100 feet, easy payments.

PULFORD, HOW & CO.,
609 Alworth Building.

BETTER RESULTS from Herald Want Ads. You save and make money when you advertise in THE HERALD.

REAL ESTATE

FEW LARGE CONTRACTS ON ARCHITECTS' TABLES

New School Buildings Planned for Several Range Towns.

Canadian Northern Contracts Let—Plans Out for New Bethel.

In the architectural field there was little activity during the past week, and according to the men engaged in this business there is little hope for improvement during the coming week. Some architects and contractors are busy on minor jobs, but there are only two or three big jobs in sight.

One architect stated yesterday that business this year is duller than it has been for many years past, and others also report that there is little activity, although better things are looked for in the fall.

* * *

During the past week the board of education of Buhl voted $100,000 bonds for the construction of a new brick school, to be used for grade and high school purposes and also for agricultural, manual training and domestic science departments. Anthony Puck & Holstead have been appointed the architects, with instructions to prepare plans immediately.

* * *

Paul Bolz of this city was yesterday awarded the contract for the construction of the Meadowlands school, by the board of education of Meadowlands. Frank L. Young & Co. are the architects for the building, which will be a frame building on a high concrete foundation, and to be used, not only for school purposes, but for agricultural, manual training and domestic science departments. When completed it will cost $10,200.

* * *

E. S. Radcliffe, architect, will receive figures this week on the revised plans for the Orpheum theater to be built at Eveleth at a cost of about $15,000. The new theater is to be of reinforced concrete and brick, and will be the first building west of Chicago to have installed an automatic heating and ventilating plant. It will have a seating capacity of 900. In the front part of the second floor there will be a number of offices.

* * *

The bids for the Adriatic school near Aurora, which were received last week, were rejected by the board of education, because the cost of building the school which was called for exceeded the amount appropriated. The board gave the architects instructions as to the kind of building it desired, and when the bids were received it was found that it could not be constructed for less than $12,500, while only $9,000 was appropriated. Anthony Puck & Holstead may be called upon to make a second set of plans.

* * *

The building to be erected by the Fitger Brewing company on Cleveland avenue across from the fire hall, in Virginia, was let this week to L. F. Ursin, of Virginia. It is to be of brick and stone and will cost about $13,000. It will be two stories with two stores on the street and two flats on the second floor. It will contain a central heating plant, which will furnish heat for several buildings in the same block. Anthony Puck & Holmstead are the architects.

* * *

Arrangements have been completed for the erection of the two stories on the Wolvin building, the contract having been signed by the owners and the contractor George H. Lounsberry. Work will be started within a few weeks, as it will require some time before the material can be secured. The improvement will cost about $100,000, and when finished the building will be ten stories in height.

* * *

J. J. Wangenstein, architect, has completed plans for a four-story brick and stone building to be erected on Second avenue west, and Second street, at a cost of $100,000. It is to be used for commercial purposes, principally by large manufacturing concerns. It will have a frontage of 200 feet on Second avenue, 100 on Second street, and sixty-five feet on the Second alley. Bids will be called for within a few days and construction will be started immediately. It is expected that the building will be finished by fall.

* * *

Kelly & Lignell, architects, will let the contract for the Grand Marais court house, next Monday. The building will be of brick and stone, costing about $40,000.

* * *

The plans for the garage to built by Dr. J. M. Poorhouse at Owatonna, Minn., at a cost of $14,000 will be finished by the architects, D. V. Case & Broomhall, next week and bids will be called for immediately. It will be 44 by 125 feet, one story, with a high basement, and will be of concrete.

* * *

The contract for the ten-stall roundhouse, the machine shop and store house with office for the Canadian Northern Railway company at its West Duluth yards north of Ramsey street, between Sixty-eighth and Seventy-second avenues west, was let yesterday by Chief Engineer H. T. Hazen to Bailey & Marsh of Minneapolis. Work will be started immediately and the buildings rushed to completion, as they are to be occupied before Nov. 1. The cost was not given out.

* * *

A permit for $9,000 was issued during the week to Anderson & Gow, contractors for the construction of the new factory for the Duluth Show Case company. The factory will also be built on the lower side of Superior street, between Twenty-eighth and Twenty-ninth avenues west. It will be of frame, 200 by 100 feet.

* * *

On Monday the contract for the heating and wiring of the Hill City high school will be let by D. V. Case & Broomhall, architects. These architects are now preparing plans for a business block in New Duluth, for Adam Szubert. It will be two stories, of brick and cost $5,000.

* * *

J. J. Wangenstein has prepared plans for a bungalow for Arthur Erickson, to be built in the Motor Line division near Woodland, at a cost of about $4,000.

* * *

F. G. German, architect, will receive bids during the coming week for the new Bethel, which will be put up on First street and Mesaba avenue at a cost of about $50,000.

* * *

Richard Hansen secured the contract for the building of the new Bethesda Norwegian Lutheran church, Sixth avenue east and Fifth street, last Wednesday. The new edifice will cost about $10,000 when finished.

* * *

S. G. Collins will receive bids for the construction of his new house on the corner of Kemp street and Fay avenue. It is to be of frame and stucco upon a stone foundation, and will cost in the neighborhood of $4,000.

* * *

De Caigny & Paepe have taken out a permit for the erection of a frame dwelling on East Second street between Fifth and Sixth avenues, costing about $5,600.

* * *

Jacobson Bros. will erect a brick dwelling on Twentieth avenue east between Superior street and Greysolon road, costing $3,500.

* * *

L. B. Asbjornson is building a frame house at Woodland for $2,800.

* * *

T. H. Hedeen has taken a permit for the construction of a frame dwelling on First street, between Twentieth and Twenty-first avenues west, for $2,000.

* * *

Following were the building permits issued during the week:

To M. Jaglisi, Frame cottage, Fifty-seventh avenue west and Sherburne stree.	$ 500
To Joseph Koehle, frame dwelling, Woodland	$800
To T. H. Hedeen, frame dwelling, West First street between Twentieth and Twenty-first avenues	2,000
To Jacobson Bros., brick dwelling, Twentieth avenue east between Superior and Greysolon road	3,500
To L. B. Asbjornson, frame dwelling, Woodland	2,800
To De Caigny & Paepe, frame dwelling, East Second street between Fifth and Sixth avenues	5,000
To Mrs. B. Ringsred, stone pier, East Sixth street	500
To D. Hanford, frame cottage, Wyoming street between Fifty-seventh and Fifty-eighth avenues	1,500
To E. Ellison, frame dwelling, Seventh avenue east between Eleventh and Twelfth streets	1,000
To S. Pepel, frame dwelling, New Duluth	$1,000
To J. Olen, frame dwelling, East Eighth street between Sixth and Seventh avenues.	1,500
To Ruben Johnson, frame dwelling, Robinson street between Forty-third and Forty-fourth avenues east	2,000
To Anderson & Gow, frame factory, West Superior street between Twenty-eighth and Twenty-ninth avenues	9,000
To O. O. Torve, stone foundation, Twenty-third avenue west between Ninth and Tenth streets	300
To W. J. Holmes, alterations, London road between Fifty-seventh and Fifty-eighth avenues east	900
To Scott-Krieller company, concrete block foundation, Fifty-ninth avenue west	200
To Joseph Thomas, frame dwelling, Fifty-fourth avenue west, between Nicollet and Roosevelt streets	$ 1,500
To J. J. Clark, repairs, East Eighth street between First and Second avenues	200

LAKESIDE HOMES

$2,500 BUNGALOW—Nearly ready to move into, has fireplace, water, sewer and bath, hardwood floors—without doubt the prettiest little home in town. **Price $2,500, on very easy terms.**

$4,500—New six-room house, stone foundation, water, sewer, gas, bath, hot water heat, hardwood floors and finish, laundry, etc. Only two blocks from car line. **Easy terms.**

$4,600—A new strictly modern large six-room home, close to car line. **Your own terms, if anywhere reasonable.**

BIG BARGAIN—Brick and stucco house on McCulloch street, seven rooms, modern throughout; **$400** cash, balance like rent.

WE HAVE a large list of homes in Lakeside; prices from **$1,200 to $10,000**—will sell them on the easy payment plan.

LOTS—50x140 feet, in any part of the suburb, **$200 to $850, $10 to $20 cash**, balance by the month. Talk to us before you buy. We can save you money.

GREENFIELD
310-11 Columbia Building.

WHEELER & PARSONS
303 ALWORTH
PROMPT REPAIR
Means much to a merchant whose Plate Glass is broken. We have authority to act at once.
Let us talk it over.
"We Write Fire Insurance Right."

A HOME for $3,800, on East Sixth street, near Thirteenth avenue east, seven rooms, hardwood floors and finish, furnace, bath, electric light and gas, concrete foundation; strictly modern, and just what you have been looking for. Offered exclusively by us. Let us show it to you.

BUILDING SITE You can't beat this location or price, and still more, you can't equal it—i. e.—50x140 feet on the upper side of East Superior street, near Twenty-eighth avenue east; $1,150 cash will take it. A fine speculation.—234-3.

INVESTMENT **Pays 15 Per Cent Net**—Four-flat frame building, stone foundation, tients, $88 per month; $1,500 cash will handle sale. **Price $7,000.**—2.4.

FOR RENT **Second floor of building on Michigan street, suitable for manufacturing, 50x110 feet; freight elevator, trackage, etc.**

216 East Third street, eight rooms, modern, **$45.**
429 Third avenue west, five rooms, modern, **$20.**
1509 East Superior street, eleven rooms, modern, **$75.**
1921 Jefferson street, eight rooms, modern, **$25.**
1123½ East Third street, five rooms, modern, **$22.**
1201 West Third street, five rooms, modern, **$15.**
319 Fourteenth avenue east, nine rooms, modern, **$45.**
2240 Minnesota avenue, five rooms, modern, **$20.**
709 East Fourth street, five rooms, modern, **$20.**
Store—13 First avenue west, **$40.**
Store—10 Fifth avenue west, **$35.**
WANTED TO RENT—First-class East end home. List your property with us.

LITTLE & NOLTE CO.
REAL ESTATE—MORTGAGE LOANS.
Surety Bonds, Fire Liability, Burglary
INSURANCE

NEWSIES REVEL AT THE CARNIVAL

Five Hundred Youngsters See Parker Shows at West Duluth.

Five hundred newsboys reveled in the wonders of the Parker shows at West Duluth last night. Headed by the circulation men of the Duluth newspapers the crowd of happy shouting youngsters marched from show to show and missed nothing of the sights offered.

While en route from one tent to another they filled Central avenue, traveling en masse and autoists and street car men good naturedly slowed up until the howling mob of happy boys cleared the street.

The human roulette wheel was the favorite spot for the newsies and several hundred of them made the futile attempt to stay on the whirling platform during the course of the evening. The big animal shows, and the educated horse came in for their share of attention, while a lot of the mechanically inclined among the youngsters spent the big share of the evening watching the operations of Kemp's model city. Altogether it was a happy night for the kids, and it was well along toward midnight when the larger portion of them got back to their homes.

GREAT PICTURE IS IN DULUTH

Glass Block Store Exhibiting Mareau's "Village Blacksmith" Worth $60,000.

Duluth art lovers are having an opportunity to see one of the world's greatest paintings. The Glass Block store has on exhibition H. De Mareau's famous painting "The Village Blacksmith," for which the present owner, F. Fontaine, of Toledo, paid $42,500 and for which Andrew Carnegie offered him $60,000.

The painter of the picture, De Mareau, died soon after its completion in France, and at the time of his death was indebted for the blacksmith's services as a model and for the use of his shop, where the picture was painted to the amount of 100 francs. His widow soon after sold the picture for $2,500, and it sold for $12,500 some time later. Since being brought to this country it has traveled about 10,000 miles and has been viewed by 12,000,000 people.

The painting was brought to this city by the management of the Glass Block store at considerable expense, and will be on exhibition all next week. No admission is charged.

FIGHT WITH COOK

Over Cooking Dynamited Fish Proves Lawbreakers' Undoing.

Marquette, Mich., July 8.—(Special to The Herald.)—The next time C. O. Gochnaur and Albert Davis, employed in Powell & Mitchell's camp on Dead river take fish by dynamite they will think twice before asking the camp cook to cook them.

Both these men are overseers at the Dead river camp, and their arrest for dynamiting fish came as the result of a quarrel between them and the cook. The dynamited fish were brought to the camp cook and the cook refused to cook them, later reporting the dynamiting to the deputy game warden.

Deputy Game Warden Maney went to the work camp and arrested the pair. At first the men protested their innocence, but upon being brought before Justice Cary, Davis pleaded guilty to having used dynamite, while Gochnaur admitted having had trout in his possession that he knew had been dynamited. Davis was fined $25 and costs and Gochnaur, $5 and costs.

WANT NATIONAL SANE FOURTH ORGANIZATION.

Cleveland, Ohio, July 8.—A movement has been started here by Chairman L. H. Britton and Secretary D. E. Mook of the Cleveland Independence Day association to secure the cooperation of the Independence day or "sane Fourth" associations of all cities of the United States in the formation of a National Independence Day association.

The plan is to have annual conventions, the first to be held here next year, at which new ideas for "sane" observation of the Fourth of July will be discussed. The promoters hope eventually to have every city in the country abolish the old way of celebrating the Fourth of July and take up the sane idea.

Foley's Honey and Tar Compound. Is effective for coughs and colds in either children or grown persons. No opiates, no harmful drugs. In the yellow package. Refuse substitutes. For sale by all druggists.

WEST END NEWS

TWO PASTORS LEAVE BECAUSE OF WIVES' ILLNESS—NEW PASTOR SINGLE

Whether or not it is owing to the fact that the two former pastors of Grace M. E. church have been forced to leave because their wives were unable to stand the Duluth climate, the congregation of Grace M. E. church has called a single man, Rev. George Silloway of Coleraine, to the West end charge. At least his transfer from the Coleraine pulpit to the West end church by Dr. E. K. Copper, district superintendent met with the hearty approval of the congregation.

Duluth's cool, refreshing climate was too severe for the wives of the former pastors of this church and it was because of the ill health of Mrs. M. O. Stockland, that Pastor Stockland gave up his work here and exchanged pulpits with Rev. J. H Murray of Silver City, N. M.

With the Murray family, who were accustomed to the high altitude and hot weather of the Southwest, the "northeasters" caused much discomfort and Mrs. Murray was ordered back to New Mexico by her physicians, after spending the winter and spring in this city.

Rev. Mr. Silloway preached his first sermon as new pastor of Grace church last Sunday. Today he left for Coleraine, where he will preach a farewell sermon to his former flock and after winding up affairs there will return to this city. He has temporary quarters at the Y. M. C. A.

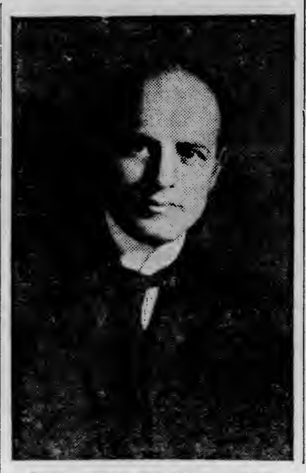

REV. GEORGE SILLOWAY.

WANT COURT IN WEST END

Business Men Claim There Is Need of Justice of Peace.

More Petty Police Court Cases Than in West Duluth.

That a justice of the peace should be established in the West end to consider petty cases, which are now taken care of in municipal court, is the opinion of many of the business men at the West end.

The idea was suggested by the death recently of the late Judge J. B. Flack of the West Duluth justice court. According to one business man "the time is rapidly coming when this will have to be done and the city authorities will be impressed with the economy of time and the convenience to large numbers of people."

West Duluth has had a justice court for a number of years and although common drunks arrested at West Duluth are taken to the municipal court, all of the other petty cases are disposed of by the local justice. During the month of June there were five more arrests in the West end than in West Duluth.

The following arrests were made in June by the police at the West end: Drunkenness, 25; indecent assault, 2; petty larceny, 2; transient merchant without license, 1; non-support, 1; keeping saloon open on Sunday, 2; driving on sidewalk, 1; trespass, 1; vagrancy, 1; solecism, 1; selling bread without license, 1; assault, 2; total, 40.

The police records from month to month show that the arrests in the West end outnumber those in West Duluth. Most of the arrests are common drunks and petty cases, which could be disposed of expeditiously by a justice instead of being taken up town to the municipal court. This would leave the police court of the city open to more important actions.

"Uptown people have got to recognize," said a West end merchant yesterday, "the increasing importance of the district west of Garfield avenue and east of the ore docks. Not only does every season add to the business interests of the district, but the population is making such strides that the facilities of the city are not keeping up. For instance, hundreds of houses have gone up in this district from the bay front to the top of the hill when the last five years and yet we have approximately the same police and fire protection. The school board has built several new school buildings, but even at that, it is having difficulty in keeping up with the increasing number of children clamoring for admission."

IS BURNED BY ELECTRIC FLASH

J. O. McElroy, meter superintendent of the Great Northern Power company, was severely burned about the face and hands in the distributing station at Fifteenth avenue west and Superior street yesterday afternoon.

A short circuit resulted while he was adjusting some wires, causing a flash of fire, which struck him in the face and hands. He was taken to St. Luke's hospital. Although the burns are very painful it is not believed that they will cause any permanent injury.

SUMMER COURSE IN SWEDISH LANGUAGE.

A summer school for the study of the Swedish language will open Monday morning, July 17, at the First Swedish Baptist church, Twenty-second avenue west and Third street, for a four weeks' course.

Rev. Swaney Nelson, pastor of the congregation, will be the teacher in charge. He will be assisted by Mrs. Nelson. Children between the ages of 7 and 13 will be received. The school will continue until Aug. 13, when it will close with a patriotic program.

Next Thursday evening at the Swedish temple, Rev. Swaney Nelson will lecture on his impressions of the world's Baptist congress which convened recently at Philadelphia. He will also tell of his visit to Washington and of an audience which he had with President Taft.

GLEE CLUBS WILL HOLD EXCURSION.

Plans for the joint excursion of the Adams and Svea glee clubs have been made and it has been decided to take the trip July 23 on the steamer Easton, to Port Wing, Wis., where a picnic will be held.

Although the boat will make two trips to Port Wing on that day, the two choruses and friends of the clubs will leave on the morning boat, which departs from the Booth dock at 9 a. m. Another trip will be made at 5 p. m., but there is no stopover at Port Wing before the boat returns.

At the picnic there will be races and contests of all kinds in which the members of both clubs will participate. One of the features of the day will be a ball game between the bachelors and the benedicts. Songs will be rendered by both glee clubs.

New Sidewalks.

Cement sidewalks will be laid on the east side of Garfield avenue some time this month. The Soo Railroad company, through E. C. Hollidge, division engineer, has let a contract for the work to Houghtaling & Foley of Duluth to construct 10,443 yards of cement walk at a cost of about $2,000. The work has already begun and will be completed about July 25.

West End Briefs.

Rev. J. A. McGaughey, religious director of the Y. M. C. A., will preach at both services tomorrow at the Second Presbyterian church, 1515 West Superior street. His subject in the morning is "A Three Fold Estimate of Character," and in the evening, "Seeking the Ghosts of Lost Opportunities."

The body of H. T. Vollen, 55 years old, who died Wednesday at the home of his son, Herman, of 2406 West Second street, was sent to his home at Jacobson, Minn., for burial today. Mr. Vollen died while on a visit here.

Miss Bertha Randall of 1717 Piedmont avenue has gone to Minneapolis, where she will visit friends and relatives for a few days.

Mrs. Joseph Olson of 2118 West First street returned today from a trip to Lake Nebagamon, Wis.

Mr. and Mrs. Shimonek of 1717 Piedmont avenue have returned from an Eastern trip. While away they visited many points of interest, including Buffalo, Niagara Falls, Detroit and Chicago.

The annual picnic of the Sunday school of Zion Norwegian Lutheran church will be held tomorrow at Lester park. The children will leave on Lakeside cars about 9 o'clock and at about noon a picnic lunch will be served on the grounds.

FOR SALE
Carefully selected First Mortgage Loans. All loans on IMPROVED PROPERTY bearing 5, 5½ and 6 per cent, payable semi-annually.
W. M. PRINDLE & CO.

MRS. CARLTON IS GIVEN FREEDOM

Hubbard County Woman Freed of Charge of Murdering Father.

Park Rapids, Minn., July 8.—(Special to The Herald.)—Judge McClennahan in district court yesterday granted the motion of the defense to dismiss the charge of murder against Mrs. Lloyd Carlton who was being tried jointly with her husband for the murder of her father, Peter Neste, March 31, last. The motion was made at the conclusion of the presentation of the case against the pair. County Attorney Woolley opposed the motion, but the court overruled him and ordered Sheriff Petrie to release the woman.

A motion to dismiss the charge against Lloyd Carlton was denied and the defense began introducing evidence, its witnesses being largely character witnesses to prove Carlton's good character when living at Bemidji and other places.

It is expected the case will be concluded late today.

Naturalization Official Promoted.

Marquette, Mich., July 8.—(Special to The Herald.)—Capt. Merton A. Sturges, who has been chief examiner of the naturalization service of the department of commerce and labor for Michigan and Northern Ohio with headquarters in Detroit, has been promoted to the Chicago office. Capt. Sturges' new territory embraces all of Southern Michigan, all of Indiana, Eastern and Northern Illinois and Southeastern Wisconsin.

ALLEGE PLOT TO RUIN THEM

Detectives Accuse Postoffice Inspectors of Helping in the Scheme.

Senate "Third Degree" Committee to Hear Attack on Burns.

Washington, July 8.—Charges that a conspiracy exists between United States postoffice inspectors and the W. J. Burns Detective agency, the conspiracy being aimed at the destruction of their business, have been made in a petition filed by the Perkins Detective agency of Philadelphia, Pittsburg and Indianapolis with the select committee appointed by the senate to investigate the "third degree" methods of the police.

Counsel for the Perkins agency will appear before the committee and ask that it undertake an investigation of the circumstances surrounding the raiding of the Perkins agency offices in the three cities and the seizure of the papers of that concern by postoffice inspectors and operators from the Burns agency.

Allege Threatening Letter.

G. B. Perkins, Walter W. Perkins and A. Thomas were accused recently of having written to C. Strong of Erie, Pa., that unless $50,000 was forthcoming the Strong house and mausoleum would be blown up. The letters were alleged to have been anonymous and forwarded to Mr. Strong with the idea it is contended, that the Perkins agency would gain employment in ferreting out the authors and preventing the carrying out of the threat.

The petition filed with the committee sets forth that raids were made on the Perkins agency in all three cities by postoffice inspectors and Burns detectives and that the former, acting under federal laws, seized valuable papers and personal records. In addition, the officers and employes of the Perkins agency, the petition further charges, were subjected to "third degree" methods for the purpose of extorting evidence or confessions from them.

Say There Are Other Cases.

In asking for an investigation at the hands of the senate committee, the petition says that their case is not an isolated one, but that they are prepared to prove that like conduct on the part of postoffice inspectors is not an infrequent occurrence in other parts of the country.

W. J. Burns, head of the Burns agency, was a former secret service official in the treasury department. He achieved considerable reputation for his work in connection with the anti-graft crusade in San Francisco, and at present is in the lime light as a result of his work in the dynamiting plot which caused the destruction of the Los Angeles Times plant. It was under his direction that the labor leaders now being held for that affair were apprehended.

WILL HAVE HOME IF MOTHER HANGS

Children of Mrs. Neapolitana Are Offered Care By Indiana Woman.

Sault Ste. Marie, Ont., July 8.—(Special to The Herald.)—If Mrs. Angelina Neapolitana dies at the end of a hangman's rope on Aug. 9, as sentenced, her four little children will be ably cared for, and the baby expected next week will also be given a good home.

This is assured in a letter received this morning by Uriah McFadden, the condemned woman's counsel, from a woman in Goshen, Ind., whose name is withheld. The letter has been turned over to Inspector J. P. Reed of the Childrens' Aid home, where the children are being cared for.

ISHPEMING NOTES.

Ishpeming, Mich., July 8.—(Special to The Herald.)—Clarence Randall is here visiting W. P. Belden.

Miss Foster of Philadelphia is visiting her sister, Mrs. W. W. Graff of North Lake.

Misses Eva Fiegel and Gertrude Feigel will visit in Duluth the next two weeks.

Miss Anna Wilson of Cleveland, Ohio, is visiting Mrs. Peter Finnegan.

Hilga Johnson and Mildred Carlson are visiting friends in Duluth.

Walter Lally, who is a student at the seminary in Quebec is home.

Will Duncan of California is visiting his father, M. M. Duncan.

Mrs. William Hebbard is in the Copper country for a few days.

Elbridge Anderson and wife have departed for their home in Tennessee. They spent about three weeks here visiting C. L. Andrson.

Robert J. Wise is at Michigamme installing an engine in the big Braaslad boat.

The members of the Y. M. C. A. who started to hike to Calumet only got as far as Kewaunee bay and then took the train. They could not walk on account of the intense heat.

Len Williams and Howard Johns are in Calumet visiting and W. H. Norman has returned to the city.

Eldred Gill spent the Fourth and fifth in Gwinn.

Nels Soderberg of Chicago is visiting friends in this city.

Iver Valeen, who is employed in Milwaukee, is in the city for a week on a visit to his mother.

Miss Bertha Beaglehole, who has been in Detroit the past two weeks, has returned home.

Mrs. J. L. Johnson has returned from Virginia and Coleraine, Minn., where she visited her sons, Harry and Ed.

J. E. Brandlund has gone to Marinette, Wis., in response to a telegram advising him of the death of his father-in-law, Mr. Anderson.

Mrs. G. P. Jones and two children of Hadley, B. C., are in the city visiting at the home of her sister, Mrs. David Gordon.

P. H. Devine, superintendent of public works, who was seriously injured a short time ago in a runaway, is able to be around again although he still carries his arm in a sling.

William Reed has been in the Copper country the past few days on business.

Hurley, Wis., Getting Good.

Bessemer, Mich., July 8.—Hurley, the famous town on the west bank of the east branch of the Montreal river, has had a spasm of reform, and twenty of its most notorious resorts, called saloons, have been refused licenses and must now go out of business. In Wisconsin the state license year begin July 1, to have moneys with the general government, and acting under the peremptory advice of Governor McGovern, all "free and easy" places will not be licensed another year.

COPPERS ADVANCE; BUYERS ARE ACTIVE

Producers' Report Expected to Put Metal to 13 Cents.

The copper market advanced today, overcoming certain bearish movements in the industrial and railroad list. While there was some realizing in Amalgamated on the bulge, yet most of the other issues closed higher than yesterday. The report of the Copper Producers' association on Monday is expected to show a fairly large decrease in metal stocks. Some people in the metal trade think the report will be sufficient to advance the price of electroylitic from 12¾c to 13c a pound.

The weather is a factor of prime importance. Scattered showers in the West caused a favorable undertone at the beginning but when grains began to advance the market reflected the action of the cereals and eased off.

Locally the market was active. Red Warrior sold at $1.31¼ and $1.37½, Butte Alex Scott, full paid, at $4.93¾ to $5, Calumet & Montana at 45c, 47c, 49c, 50c and 51c, Calumet & Corbin at 19c, Cliff at 95c and 97c and Keating at $3.06¼. Summit sold at 47c.

Calumet & Arizona sold at $59, Giroux was $6.25 bid and $6.37½ bid without trading, North Butte sold at $33 and $33.12½, Amalgamated at $69.75 to $70.12½ to $69.50.

A wire to Paine, Webber & Co. from New York said the stret was disposed to wait until the publication of the government's crop reports on Monday as the reports are expected to have considerable influence on market values. The East, it was said, has been skeptical of poor reports from the agricultural communities.

The Little Annie shaft of the Butte Alex Scott mine is down 195 feet. The vein two feet wide recently cut is showing high grade values, running 117 ounces in silver and $3.20 a ton in gold. The vein is below a cross fault. The foot wall is hard and there is not much water. The Scott is showing up well. The 600 raise is in good ore. The Amalgamated and the Butte Alex Scott are working in harmony, side lines being established and a working agreement having been arranged. A drift from the Amalgamated's West Colusa shaft will be run on the 1800-level, according to a wire to The Herald from Butte, to Butte Alex Scott ground. This exploration work will show up the values on the 1800 level of the Scott much more cheaply than it would cost the Scott management to sink the shaft on the Scott claim to the 1800 level. It is confidently believed by the company that the rich ore on the 1600 level will be disclosed on the 1800. When values have been disclosed on the 1800 the Scott shaft will be driven to the 1800.

A leading copper authority estimates that the accumulated stocks of 165,000,000 lbs. of copper in this country of date June 1 were distributed as follows:

	Pounds.
Lake Copper	50,000,000
Elec. held by U. M. Selling Co	60,000,000
Elec. held by other large refineries	45,000,000
Miscellaneous stocks	10,000,000
Total	165,000,000

A reduction in stocks of 10,000,000 lbs. in the Copper Producers' statement to issue July 10, is considered very likely in fact a decline of 15,000,000 lbs. would not be surprising, in which case it would undoubtedly have a very stimulating effete upon the market, but the most optimistic cannot see any possibility of a "runaway market" as given as a possibility by Daniel Guggenheim when he sailed for Europe—there is too much new copper in prospect to permit of this. A 13 or 13¼c. market is in prospect, however, and copper stocks have certainly not discounted this.

Closing quotations on the Duluth Stock exchange today follow:

Listed Stocks—	Bid.	Asked.
American Saginaw	3	.....
Butte Coalition	18¾	19
Butte Alex-Scott, fl. pd.	4¾	5
Butte-Ballaklava	4¾	5
Calumet & Arizona	58¾	59¼
Cactus Development	10c	15c
Copper Queen	.....	18c
Denn-Arizona	5½	5⅝
Giroux Consolidated	6⅜	6½
Greene-Cananea	7⅜	7⅝
Keweenaw	2¾	3¼
Live Oak Development	20	20½
North Butte	33	33½
Oilbway	7	7½
Red Warrior	1¼	1 5-16
Savanna, pt. pd.	.....	1 1-16
Savanna, fl. pd.	3	3½
Shattuck-Arizona	17	17½
Warren Development	2¼	.....
Warrior Development	.....	2⅞
Unlisted Stocks—		
Amazon Montana	.....	70c
Butte & Ely	70c	80c
Butte & Superior	8¼	9
Butte & Superior, old	82	87
Calumet & Montana	50c	.....
Calumet & Corbin	.....	20c
Calumet & Sonora	6⅞	7
Carman Consolidated	.....	80c
Chief Consolidated	1	1⅛
Cliff	93c	97c
Duluth Toroda	.....	25c
Elenita Development	.....	4¼
Keating Gold	3	3¼
Mowitza	.....	40c
North American	60c	65c
Rice Bay Iron Co.	.....	1
Summit	45c	50c
San Antonio	.....	4⅛
St. Mary	.....	10c
Sierra	.....	2¾
Tuolumne	4¼	4⅝
Vermilion Steel & Iron	.....	1½

Total No. shares, 3,535.

SAYS JOHN W. GATES HAS NOT IMPROVED.

Paris, July 8.—The condition of John W. Gates has not improved since yesterday. His physician, Dr. Edmund L. Gros, describes the state of the American financier as stationary but not giving positive cause for alarm.

Big Crops Around Roseau.

Roseau, Minn., July 8.—(Special to The Herald.)—Matt Johnson of Wannaska brought in some wonderful samples of winter wheat, winter rye and timothy. The wheat measured 4 feet and 9 inches; the rye, 5 feet and 7 inches, and the timothy, 4 feet and 2 inches. The wheat heads were 5½ inches and averaged 40 grains; the rye, 6 inches, and the timothy heads 6 to 7 inches.

Governor Eberhart has promised to speak here one of the fair days, but it is not yet ascertained what day he will be here.

DAMAGE IN NORTHWEST

It Is Used By Bulls to Put Up Wheat—Corn Values Decline.

Statistics Bullish—Linseed Spreads Make Nervous Market.

Duluth Board of Trade, July 8.—Wheat worked upward today. July advanced ¼c and was not traded in. September gained ¼c and was fairly active. Cash wheat was on a September basis. Oats gained ⅛c, Rye was unchanged, corn dropped ⅛c and July durum went up ¼c.

July linseed lost 11c to $2.08, September gained 5c to $2.10, passing July for the first time in the history of the two options. October gained 7c to $2.02 asked. Cash seed was on a July basis. The weakness in the cash situation and the absence of a demand was indicated by the offering of 1,000 bu by an elevator company which put July down 11c. September and October were advanced on light trading. The cash situation at Minneapolis held firm, prices advancing 4c to $2.18. Efforts to close spreads here made the market feverish. Winnipeg July was $2.30 bid, October was $1.85 bid. Antwerp July-August Plata seed sold at $2.12⅛. ¾@⅞c up. Calcutta July-August at London sold at $2.33¾. ⅞c up. Buenos Ayres sold at $2.08. 1⅛c up.

Reports from the Northwest were mixed but there were enough damage messages to intensify the bullish feeling. Shortly before the close there was some profit-taking in the face of the holiday. No more attention is paid to South Dakota where the damage has been done, the trade thinks, to such an extent that there is little more wheat to kill. In North Dakota reports came from scattered territory. The principal damage news was from Richland, Dickey, Sargeant, Bottineau counties and along the Soo. The weather in North Dakota is warm and temperatures neared the 100 mark yesterday. Today it is slightly cooler and lower temperatures are predicted for tomorrow. There were scattered showers, the rain in the Minot district being heavy.

Today's buying was to some extent an effort to discount the government's crop report which will be issued Monday. It is expected that it will show a greatly reduced percentage of condition of spring wheat. Finley-Barrell & Co., in an attempt to forecast the report wired that they thought it would indicate a yield of about 460,000,000 bu of winter wheat and a prospective yield of 265,000,000 bu for spring wheat. They think the corn acreage will be about 3 per cent larger and an indicated yield of about 3,000,000,000 bu. The indicated yield of oats, they believe, will be about 850,000,000 bu.

Crop Reports.

The Illinois crop report showed the condition of winter wheat to be 86 per cent against 94 on May 1. The Michigan report indicated the condition of winters' wheat the same as last year when the yield was 18 bu an acre. The Wisconsin report gave the condition of winter wheat at 92 and spring wheat at 89.

There were heavy showers throughout the Canadian Northwest, where the wheat crop is in first-class condition. There were showers also in Southern Minnesota, but were insufficient.

Foreign statistics were unfavorable. World's shipments this week will be small. Cables were higher on account of damage to the spring wheat crop in the United States.

Foreign crop reports are generally favorable. Portugal will produce enough wheat for home consumption. In the southwest of Russia the weather is rainy and crop prospects are favorable. In the Southeast there have been beneficial rains. The weather is hot, however, and crops are in a critical condition. Much damage has occurred in the Volga district. Harvesting of wheat in Roumania is generally in. In Spain and Italy prospects are fairly good. In India rain is needed. The official estimate of the Hungarian crop is 162,400,000 bu, compared with 200,000,000 bu last year.

Corn dropped on account of profit taking and scattered rain in North Dakota and Minnesota. There was no rain, however, in the Southwest. Prospects of rain in the Southwest were an element of weakness in the corn market. The Illinois crop report showed the condition of corn in that state to be 88, and the Michigan report gave a percentage of 92 against 91 as of June 1.

MARKET GOSSIP

Cash Sales Saturday.

No. 1 hard, 1 car	$1.01⅛
No. 1 hard, 1 car	1.01⅛
No. 1 northern, 1 car	1.00¼
No. 1 northern, 2,000 bu, to arrive	1.00¼
No. 1 northern, 4 cars	1.00⅛
No. 2 northern, 296 bu	.98⅞
Bonded, 2 cars	.93⅞
No. 1 linseed, 500 bu, to arrive	2.11
No. 1 linseed, 18.42 bu	3.11
No. 1 durum, 1,000 bu, to arrive	.90¾
No. 1 durum, 1 car	.91
No. 1 durum, 1 car	.90¾
No. 1 durum, 1 car	.90⅝

Cars received:

	Today.	Last Year.
Duluth	1	7
Winnipeg	3	1
Minneapolis	4	9

Yesterday's Chicago Record-Herald:

First attempts at an export trade in Chicago wheat for the 1911-1912 crop year were made yesterday. A Duluth export house bought 180,000 bu No. 2 red and No. 2 hard, and has presumably placed all or part of it abroad. The sales here were of 100,000 bu No. 2 red and 80,000 bu No. 2 hard. The former was old or new, buyer's option, and the latter was said to have been sold at Chicago September delivery price c i f Buffalo. The local seller declared that the price realized was very low in each case, netting no profit, but giving some room to work in here. New York reported export sales of 80,000 bu of No. 2 red, and this was presumably a part of the wheat sold by Chicago owners.

Forecast: Unsettled with probably local showers in west tonight or Sunday; somewhat higher temperature. Indiana — Fair except probably local thunder showers tonight or Sunday; not much change in temperature. Missouri—Unsettled and probably local showers in north tonight or Sunday; somewhat higher temperature. Wisconsin, Iowa — Unsettled with probably local showers tonight or Sunday; warmer tonight. Minnesota—Unsettled and probably local showers tonight or Sunday; warmer in east tonight. North and South Dakota—Generally fair tonight and Sunday; cooler tonight and in east Sunday. Nebraska—Unsettled with probably local showers in east tonight or Sunday; cooler Sunday and in west tonight. Kansas—Generally fair tonight and Sunday; cooler Sunday and in west tonight.

A GOOD FIRM TO SHIP YOUR GRAIN TO

ATWOOD-LARSON COMPANY, Inc.

Special attention given to cash grains. We give all shipments our personal attention.

DULUTH. MINNEAPOLIS.

AMERICAN WHEAT MARKETS, JULY 8, 1911.

July—	Open.	High.	Low.	Close.	July 7.
Duluth	.....	.....	.....	$ .99⅞n	$ .99⅞a
Minneapolis	.99½	.99¾	.98⅞	.98⅞a	.99⅛a
Chicago	.90-⅛	.90½	.89½	.89¾	.....
Winnipeg	.97½	.97¾	.97½	.97½b	.....
September—					
Duluth	1.00	1.01	.99⅞a	.99⅞a	.99⅝a
Minneapolis	.99¾	1.00¼	.99	.99⅛-⅜b	.98⅞
Chicago	.91⅜-92⅛	.92½	.91	.91¼b	.91⅝b
Winnipeg, Oct.	.93⅜	.94	.93¼	.93¼-⅜b	.93⅝b
New York	.97	.97	.96⅝	.96⅝a	.96⅝
St. Louis	.88⅝-89	.89	.88-⅛	.88⅝	.88⅝b
Kansas City	.87¾-88¼	.88¼	.87	.87	.87⅜
December—					
Minneapolis	1.00¼-⅝	1.01	.99⅝-¾	.99⅝-¾b	.99¾a
Chicago	.94¾-¾	.94¾	.93⅞	.94⅛b	.94⅜-⅝b
Winnipeg	.92¾-93	.93b	.92¼b	.92¼b	.93⅜
New York	.99⅝	.99⅝	.99¼	.99¼	.99⅜
St. Louis	.92⅝	.92⅝	.92¼	.92¼	.92⅝
Kansas City	.90¾	.91⅛	.90¼-⅜	.90¾-⅜	.90⅞-91

Southwestern and Winnipeg quotations furnished b B. E. Baker & Co.

DULUTH DURUM MARKET.

	Open.	High.	Low.	Close.	July 7.
July	$ .90½b	$ .90½b	$ .90¼b	$ .90¾n	$ .90b
Sept	.90⅝	.91	.90⅝a	.90⅞a	.90⅜b

DULUTH LINSEED MARKET.

	Open.	High.	Low.	Close.	July 7.
July	$2.20a	$2.20a	$2.08	$2.08	$2.19a
Sept	2.05b	2.11b	2.05b	2.10a	2.05n
Oct.	1.93b	2.00b	1.95b	2.02a	1.95

Duluth close: Wheat—On track: No. 1 hard, $1.00¾. On track and to arrive: No. 1 northern, 99⅞c; No. 2 northern, 96⅞-97¾c; July, 99⅞c nominal; September, 99⅞c asked. Durum—On track, in store and to arrive: No. 1, 90½c; No. 2, 88½c; July, 90½c nominal; September, 90⅝c asked. Linseed—On track and to arrive, $2.08; July, $2.08; September, $2.10 asked; October, $2.02 asked. Oats, 46¼c; to arrive, 45¾c. Rye, 81-83c; to arrive Aug. 20, 72-74c. Corn, 62¾c.

Receipts—Wheat, 59,561 bu, last year 93,030 bu; oats, 1,199 bu, last year 29,405 bu; linseed, 2,862 bu, last year 12,218 bu.

Shipments—Oats, 5,312 bu, last year 12,218 bu.

Minneapolis indemnities: July puts, 97¾c asked; September, $1.01¼ asked.

The Southwestern wheat markets were weak under the pressure of heavy arrivals of wheat. The cash situation was heavy. The Northwestern markets were strong. Receipts were small.

Broomhall cables from Liverpool: The wheat market displayed a steady undertone at the opening although values were unchanged. The strength in America was offset here by more favorable reports from Russia and there was some selling in the way of profit-taking. The weather in the United Kingdom is favorable and the official reports was against holders. Later there was free covering by shorts on nervousness, on private reports from America, on damage to spring wheat and the continued unsettled political situation. The closing strength in Buenos Ayres was unexpected here and largely affected the firmness of holders as Plata offers are more firmly held. Spot markets were firm and unchanged to 1¼d higher with the strength in Manitoba grade.

World's shipments are expected to be light with smaller shipments from America. There was a free disposition to cover the week end and at the close the market was firm and ¼@⅝d higher than yesterday.

Corn opened ¼d higher and further advanced ¼d on the strength in America and the strong closing in Buenos Ayres.

Our Portugal agent estimates a crop which will be sufficient to supply home requirements. The crop last year amounted to 6,000,000 bu.

Cars inspected: Wheat—No. 1 northern, 4; No. 1 durum, 2; No. 2 durum, 1; total wheat, 7; last year, 32; linseed, 1; last year, 7; total, 8; on track, 11.

Grand Forks wired: There was a heavy rain at Leeds and Minot, N. D., last night.

Minneapolis wired: Weak spots in North Dakota crop are showing up more clearly. The Western line of the Soo wheat line branch north of the main line is complaining. Bottineau county also sending bad reports.

Primaries: Wheat—Receipts today, 856,000, last year, 381,000; shipments, 137,000, last year, 253,000. Corn—Today, 248,000, last year, 351,000; shipments, 854,000, last year, 355,000 bu.

Closing quotations on foreign wheat: Liverpool, ⅝d up; corn, ½d up. Antwerp and Budapest, ⅝c up; Paris, ¼c up; flour, unchanged to ¼c up.

Receipts of wheat:

	Today.	Last Year.
Duluth	7	32
Chicago	139	16
Minneapolis	186	113
Winnipeg	212	119
St. Louis, bu	223,000	40,000
Kansas City	150	83

Minneapolis wheat stocks decreased 50,000 bu for one day.

Winnipeg July oats closed at 37⅜c bid and October at 33½c.

Stores of grain here June 7 and changes since June 1 follow in bushels:

Spring wheat	1,594,000, dec.	103,000
Durum wheat	130,000, inc.	42,000
Bonded wheat	117,000, inc.	24,000
Total wheat	1,841,000, dec.	37,000
Corn	390,000, inc.	1,000
Oats	595,000, inc.	11,000
Linseed	134,000, inc.	4,000
Total grain	2,870,000	

Grain shipped but not reported: Spring wheat, 224,000 bu; bonded wheat, 92,000 bu; durum, 74,000 bu; total, 340,000 bu. Loading—Spring, 350,000 bu; durum, 15,000 bu.

CHICAGO MARKET.

Bullish Cables Support Higher Prices for Wheat.

Chicago, July 8.—Bullish cables aided an upturn today in wheat. World shipments were expected to be light, and the unsettled outlook regarding Morocco caused continued uneasiness. Unlooked for strength at Buenos Ayres counted also against the bears. Notwithstanding rains in the American spring wheat belt traders kept firmly in mind too the idea that the crop had been materially damaged throughout a district in considerable size. The opening was a shade off to ½c higher. September started at 91⅜c to 92⅛c, a gain of ⅛c to ½c and advanced to 92½c. There was a good deal of buying here credited to foreign account.

The fact that rains Northwest were heavier and more general than reported brought about a sharp decline which was accentuated by denials of black rust in North Dakota. The close was weak with September ½c lower at 91⅛c.

With little moisture showing on the map corn developed decided firmness, but suffered a reaction because of profit taking. September opened ⅜@½c to ⅞@1c higher at 66¼c to 66¾c, and receded to 65⅞@65⅞c.

The market later eased off a little further with wheat. The close, however, was firm with September 65¾c, a net loss of a shade.

Oats appeared to be governed almost wholly by the course of corn. An early advance was followed by a complete reaction with business active in both directions. September started ¼c to ⅝c higher at 46⅝c to 47c and fell back to 46¼c.

The provision pit was almost deserted. Little change was made in quotations. First sales were 2½c lower to 2½c higher with September delivery $15.85 for pork, $8.37½ for lard and $8.55 for ribs.

Articles—	Repts.	Shpts.
Flour, bbl	17,300	12,600
Wheat, bu	171,900	7,000
Corn, bu	189,000	633,600
Oats, bu	120,600	413,400
Barley, bu	16,500	2,900

Car lot receipts—Wheat, 139 cars, with 125 of contract grade; corn, 209 cars, with 71 of contract grade; oats, 74 cars. Total receipts of wheat at Chicago, Minneapolis and Duluth today were 332 cars, compared with 293 cars last week and 171 cars the corresponding day a year ago.

Cash grain—No. 2 red, 88¾@90c; No. 3 red, 88@89½c; No. 2 hard, 88¾@90c; No. 3 hard, 86@89c; No. 1 northern, 98c @$1.02½; No. 2 northern, 94@97c; No. 3 spring, 91@95c; No. 2 spring, 94@97½c; No. 3 spring, 89@94c; velvet chaff, 89@92c; durum, 84@90c. Corn—No. 2, 63⅝@64c; No. 2 white, 64@64¼c; No. 2 yellow, 63¾@64c; No. 3, 63¼@63¾c; No. 3 white, 63½@63¾c; No. 4, 62@62½c; No. 4 white, 62@62¾c; No. 4 yellow, 62@62½c. Oats—No. 2 white, 47¼@48c; No. 3 white, 46@47c; No. 4 white, 46@46¼c; standard, 46¾@47½c. Rye—No. 2, 84c. Barley, 75c@$1.15. Timothy, $9.00@13.50. Clover, $9.00@15.50.

Wheat—	Open.	High.	Low.	Close.
July	.....	.....	.....	.89½
Sept	.91⅜-.92⅛	.92½	.91	.91¼
Dec	.94⅜-¾	.94¾	.93⅞	.94
Corn—				
July	.64¼-¼	.64½	.63½	.63¾
Sept	.66¾-¾	.66¾	.65¾	.65¾
Dec	.65⅝-¾	.65¾	.64⅜	.64¾-⅞
May	.67⅜-.68	.68	.66½	.67⅛
Oats—				
July	.45¾-.46	.45¾	.45¼	.45¾
Sept	.46¾-.47	.47	.46	.46¼
Dec	.48½-¾	.48¾	.47⅝	.48⅛
May	.51⅜-.51⅝	.51⅝	.50⅞	.51⅛
Mess Pork, per bbl—				
Sept	15.35	15.35	15.02½	15.02½
Jan	15.72½	15.72½	15.37½	15.60
Lard, per 100 lb—				
July	8.37½-.30	8.32½	8.37½-.30	8.30
Sept	8.45	8.45-47½	8.37½	8.42½
Dec	8.37½	8.37½	8.32½	8.35
Short Ribs, per 100 lb—				
Sept	8.55	8.55-57½	8.47½	8.50
Jan	8.15	8.17½	8.07½	8.12½-15

Corn and Wheat Bulletin.

For the twenty-four hours ending at 8 a. m., Saturday, July 8:

STATIONS.	State of Weather	Temperature. Minimum	Temperature. Maximum	Rainfall. Inches and Hundredths
Alexandria	Pt. Cloudy	54	62	0
Campbell	Clear	50	64	0
Crookston	Clear	56	66	0
Detroit, City	Clear	56	62	.08
Halstad	Pt. Cloudy	56	62	0
New Ulm	Cloudy	52	62	0
Park Rapids	Cloudy	52	72	0
Redwood Falls	Clear	52	70	0
Winnebago City	Clear	50	60	.04
Worthington	Clear	48	70	0
Amenia	Cloudy	52	60	.20
Bottineau	Pt. Cloudy	52	62	0
Dickinson	Pt. Cloudy	52	62	.42
Grafton	Pt. Cloudy	52	62	.04
Langdon	Pt. Cloudy	50	62	.06
Larimore	Pt. Cloudy	50	60	.14
Lisbon	Clear	50	66	0
Minot	Clear	50	62	.04
Napoleon	Cloudy	56	68	0
Pembina	Pt. Cloudy	54	58	1.10
Wahpeton	Clear	52	68	.12
Aberdeen	Pt. Cloudy	54	70	0
Milbank	Clear	52	60	0
Mitchell	Clear	52	66	0
Pollock	Pt. Cloudy	100	76	0
Sioux Falls	Clear	54	66	0
Watertown	Clear	50	64	0
Yankton	Clear	52	70	0
Bismarck	Cloudy	52	64	0
Devils Lake	Pt. Cloudy	56	66	.18
Duluth	Clear	67	54	0
Huron	Cloudy	54	78	0
La Crosse	Clear	52	74	.04
Minneapolis	Clear	52	68	0
Moorhead	Clear	52	74	0
Pierre	Cloudy	56	82	0
St. Paul	Clear	54	72	.01
Winnipeg	Pt. Cloudy	54	60	1.58

REMARKS — Hot weather is again general. Showers fell over Ohio, Kentucky, Illinois, Iowa, Nebraska and North Dakota.

H. W. RICHARDSON, Local Forecaster.

T—Indicates inappreciable rainfall. *—Maximum for yesterday. †—Minimum for twenty-four hours, ending 8 a. m. 75th meridian time. ‡—Minimum temperatures for 12-hour period ending at 8 a. m. #

NOTE—The average of maximum and minimum temperatures are made up at each center from the actual number of reports received, and the average rainfall from the number of stations reporting a inch or more. The "state of weather" is that prevailing at time of observation.

MINNEAPOLIS MARKET.

Wheat Opens Strong But Drops Under Chicago Pressure.

Minneapolis, Minn., July 8.—Further damage reports from North Dakota and Canada caused a strong opening in wheat. Pressure in Chicago, however, forced a decline later. Scattered rains fell in North Dakota over night, but they were insufficient. July closed ⅜c higher than yesterday, September ¼@⅜c higher and December ¼@⅜c higher. Local elevator stocks decreased 5,000 bu for one day. Minneapolis today received 186 cars of wheat against 113 a year ago; Duluth, 7 against 32, and Winnipeg, 212 against 119. July opened at 99½c; high, 99¾c; low, 98¾c; close, 98¾c. September opened 99¾c; high, $1.00½; low, 99c; close, 99½@99¼c. December opened $1.00⅛@1.00⅜; high, $1.01; low, 99⅝@99¾c; close, 99⅝@99¾c.

Cash wheat was quoted steady. The demand continued good, coming from both mills and elevators. No. 1 northern sold for 1¼@2¼c above the September contract. Close: No. 1 hard, $1.01¾; No. 1 northern, $1.00¼@1.01¼; to arrive, $1.00@1.01; No. 2 northern, 97@99¾c; to arrive, 96¾@99½c; No. 3 white, 95¼@98¾c; No. 3 yellow corn, 65½@66c; No. 3 white oats, 44½@45c½.

Millstuff—Shipments, 1,540 tons. Market steady and active. Bran in 100-pound sacks, $19.00@19.50.

The demand for flour was not active today. Prices were unchanged. Shipments, 47,439 bbl. First patents in wood f. o b. Minneapolis, $5.10@5.30; second patents, $4.50@4.85; first clears, $3.45@3.65; second clears, $2.45@2.60.

Flax—Receipts, 4 cars; year ago, 9; shipments, none. Demand continued good for flax at even Duluth July contract. Closing price, $2.08.

Barley—Receipts, 3 cars; year ago, 22; shipments, 11. Demand was limited, but on account of the unusually light offerings prices were firmer. Feeding grades were unchanged to 5c higher and malting unchanged to ½c higher. Closing range, 75c@$1.02½.

New York Grain.

New York, July 8.—Close, Wheat, 94⅞c; September, 95⅝c; December, 99⅜c. Corn, September, 70½c.

TRADING IS VERY LIGHT

Strength of Copper Shares Is Feature of Stock Market.

Business Drops to Very Small Proportions—Close Is Strong.

New York, July 8.—Trading was quiet and changes were small on the stock exchange at the opening today. Canadian Pacific, the only stock which fluctuated widely, advanced 1½. Amalgamated Copper and Western Maryland gained ½. International Harvester and Peoples' Gas lost ⅝.

Prices drifted almlessly with no especial movement in either direction. Virginia Iron declined 6¾, and Lackawanna 11 points.

The market closed strong. The strength of the copper shares and General Electric and a one point advance in Brooklyn Rapid Transit were the only fetaures of the last hour, in which trading fell to very small proportions.

New York stock quotations, furnished The Herald by Piper, Johnson & Case:

STOCKS—	Open.	High.	Low.	Close.
Amalgamated	69¾	70⅛	69½	69½
American Car Foundry	56½	.....	.....	56½
American Smelters	80¾	80⅝	80	80⅝
Anaconda	39½	40	39½	40
A. T. & T.	138⅛	.....	.....	138¼
Atchison	112	112	111⅝	112
Baltimore & Ohio	108¾	108¾	108	108
Brooklyn Rapid Transit	82⅝	82⅝	81½	82½
Chesapeake & Ohio	81⅝	.....	.....	81⅝
C., M. & St. Paul	125½	125⅝	125¼	125⅜
Canadian Pacific	240	240	239⅝	239⅝
Erie	37⅛	37⅛	36⅞	36⅞
do 1st pfd	58⅝	.....	.....	58⅝
Great Northern	136	.....	.....	136
Louisville & Nashville	151⅞	.....	.....	151⅜
Missouri Pacific	48⅞	48⅝	48¼	48⅝
New York Central	109⅝	.....	.....	109⅝
Northern Pacific	132	132	131⅜	132
Pennsylvania	125¼	125⅛	125	125
Republic Steel & Iron	30⅝	.....	.....	30⅝
Rock Island	31⅞	31⅞	31¾	31¾
Reading	159	159⅛	158⅞	159⅛
Soo Line	142¾	.....	.....	142¾
Southern Railway	121⅝	121⅜	121¼	121¼
Southern Pacific	107⅞	107⅛	107	107
Twin City	187⅜	187¼	186⅞	186⅞
Union Pacific	79	79⅛	78¾	78¾
United States Steel	118⅜	.....	.....	118⅜
do pfd	79½	.....	.....	79½
Western Union	.....	.....	.....	.....

Duluth Securities.

SECURITIES—	Bid.	Asked.
First National Bank	400	.....
American Exchange National Bank	325	.....
City National Bank	130	.....
Northern National Bank	200	.....
St. Louis County Bank	140	.....
Western State Bank	77	82
Duluth-Superior Traction Co	83½	84
do pfd	.....	.....
Duluth Street Railway, 1st g. 5s 30 M. & N. A	93	101
Duluth Edison Electric, 1st g. s. f. 5s March, 1931, op. M. & S. A	98	100
Great Northern Power Co. Bonds	80	.....
American Catholic, par $1	2.85	3.23
Zenith Furnace Co	65	100

THE COPPER STOCKS.

The following are the closing quotations of the copper stocks at Boston today, reported by Paine, Webber & Co., 316 West Superior street.

STOCKS—	Bid.	Asked.
Amalgamated Copper	69¼	69⅜
Anaconda	40	sale
Adventure	6	6¼
Ahmeek	165	175
Allouez	30	31½
American Telephone	138¼	138⅜
American Zinc	27⅜	28¼
Arcadian	3½	3⅞
Arizona Commercial	16	16½
Butte & Ballaklava	4¾	5
Boston Corbin	14	15
Butte Coalition	19	19½
Calumet & Arizona	58½	59
Calumet & Hecla	460	470
Centennial	11	13
Copper Range	60½	61½
Daly - West	5½	93
Davis - Daly	88	14
East Butte	13⅞	12⅞
Franklyn	12	1 5-16
First National	1¼	6½
Giroux	6⅜	39
Granby	38¾	7½
Greene Cananea	7¼	29
Hancock Consolidated	28⅝	1⅛
Helvetia	1	14¼
Indiana	14	18
Isle Royale	17	3¼
Keweenaw	2⅜	38
Lake Copper	37½	4
La Salle	3½	8¾
Mass Consolidated	8¼	94⅛
Mass. Gas	92¾	20⅞
Miami Copper	20½	2⅛
Michigan	2	52
Mohawk	51	19¾
Nevada Cons	19½	8
Nevada Utah	73	10¼
North Lake	8	33½
Nipissing	10	7¼
North Butte	33	44½
Ojibway	6½	103
Old Dominion	47½	13
Osceola	102	5
Parrot	12	74½
Pneumatic Service	4¾	17⅝
Quincy	73½	1⅝
Ray Cons	17⅝	11⅝
Santa Fe	1½	194¾
Shannon	11	38½
Shattuck	38	49
Shoe Machinery	48½	3⅛
Superior-Boston	3	18
Superior Copper	17	50½
Tamarack	50	2¾
Trinity	1¾	8½
United Fruit	8	115
U. S. Mining	114	1⅞
U. S. Mining Pfd	1⅝	4
Utah Apex	3⅞	3
Utah Cons	3	4
Utah Copper	3½	1¾
Victoria	1⅝	14c
Winona	11c	6½
Wolverine	.....	97c
Wyandot	93c	1⅛
Yukon Gold	1	23⅛
Bohemia	22⅞	4
Begole	3½	1¾
Boston Ely	1⅝	14c
Cactus	11c	6½
Chemung	.....	97c
Cliff	93c	1⅛
Chief Consolidated	1	23⅛
Chino	22⅞	4 5-16
La Rose	4 3-16	20½
Live Oak	.....	5¾
New Baltic	.....	2¼
Oneco	1⅞	8¼
South Lake	2	5¾
Tonopah Nevada	5⅝	

STATEMENT OF NEW YORK BANKS

New York, July 8.—The statement of clearing house banks for the week (five days) shows that the banks hold $10,924,250 more than the requirements of the 25 per cent reserve rule. This is a decrease of $37,588,900 in the proportionate cash reserve as compared with last week.

Because of considerable adverse criticism, the statement, beginning today will not include the 25 per cent reserve of the trust company members. Instead only the 15 per cent cash actually held by the trust companies in their own vaults will figure in the reserve account, and the surplus reserve will be based on the actual cash holdings of banks and trust companies. This will have the effect of creating a smaller surplus reserve than has appeared for the last few weeks.

The statement follows: Daily average—Loans, $2,014,891,000, increase, $11,608,000; specie, $353,408,000, decrease $36,498,000; legal tenders, $82,933,000, decrease $699,000; net deposits, $1,876,135,000, increase, $5,920,000; circulation, $46,575,000, increase, $36,000; banks cash reserve in vault $369,385,000; trust companies cash reserve in vault, $66,965,000; aggregate cash reserve, $436,341,000, decrease $112,507,000; reserve required, $469,033,750, decrease, $1,480,000; excess cash reserve, $10,924,250, decrease, $37,588,000; trust companies reserve, with clearing house members carrying 25 per cent cash reserve, $68,903,000.

Actual condition: Loans, $2,009,203,000, increase, $628,000; specie, $345,375,000 decrease, $21,731,000; legal tenders, $83,628,000, increase, $498,000; net deposits, $1,862,008,000, decrease $19,556,000; circulation, $46,721,000, increase, $83,000; banks cash reserve in vault, $359,668,000; trust companies cash reserve in vault, $69,336,000; aggregate cash reserve, $429,004,000, decrease $101,150,000; reserve required, $465,502,000, decrease, $4,889,000; excess cash reserve, $7,377,000, decrease, $16,072,600; trust companies reserve with clearing house members carrying 25 per cent cash reserves, $65,305,000.

Summary of state banks and trust companies in Greater New York not reporting to the New York's clearing house: Loans, $361,679,300, increase, $9,037,500; specie, $65,506,600, increase, $874,400; legal tenders, $13,256,000, increase, $746,300; total deposits, $734,006,000, increase, $6,165,700.

BANK CLEARINGS

New York, July 8.—Bradstreet's bank clearings report for the week ending July 7, shows an aggregate of $3,141,750,000 as against $2,776,089,000 last week and $312,441,000 in the corresponding week last year. The following is a list of the cities:

		Pct. Inc.	Pct. Dec.
New York	$1,904,954,000	....	9.1
Chicago	252,366,000	....	2.4
Boston	161,390,000	....	0.8
Philadelphia	191,440,000	10.7	....
St. Louis	66,821,000	0.6	....
Kansas City	40,871,000	8.0	....
Pittsburg	48,517,000	....	3.8
San Francisco	43,000,000	....	7.2
Baltimore	32,010,000	....	21.6
Cincinnati	23,657,000	5.5	....
Minneapolis	17,953,000	2.4	....
New Orleans	20,465,000	....	16.2
Cleveland	15,903,000	....	23.0
Detroit	18,004,000	3.6	....
Omaha	12,048,000	15.7	....
Los Angeles	10,871,000	13.2	....
Louisville	11,845,000	....	.8
Milwaukee	12,585,000	3.1	....
Seattle	10,745,000	4.8	....
St. Paul	8,675,000	....	18.6
Buffalo	10,746,000	12.6	....
Denver	10,720,000	15.3	....
Indianapolis	11,385,000	....	2.4
Atlanta	8,105,000	....	7.3
Providence	8,651,000	....	11.6
Portland, Or	7,493,000	....	22.3
Memphis	8,279,000	....	3.8
Salt Lake City	5,749,000	.1	....
Washington	6,926,000	....	10.9
Tacoma	3,405,000	....	46.4
Savannah	3,696,000	....	11.8
Spokane	3,666,000	....	16.1
Des Moines	3,558,000	.1	....
Sioux City	2,330,000	....	7.7
Grand Rapids	2,270,000	....	13.9
Davenport	1,500,000	....	6.8
Kalamazoo, Mich	658,000	.1	....
Cedar Rapids, Iowa	1,347,000	7.7	....
Helena	782,000	13.8	....
Fargo, N. D.	396,000	.2	....
Sioux Falls, S. D.	90,000	....	1.9
Duluth	2,346,000	....	16.9
Houston	21,301,000	18.0	....
Galveston	12,432,000	....	2.4
Waterloo	1,013,000	....	....

†—Not included in totals because containing other items than clearings. *—Not included in totals because comparisons are incomplete.

Liverpool Grain.

Liverpool, July 8.—Closing: Wheat, spot firm; No. 1 Manitoba, 7s 10¾d; No. 2 Manitoba, 7s 4¾d; No. 3 Manitoba, not quoted; futures firm; July, 6s 11¾d; October, 6s 10½d; December, 6s 10¾d.

Corn, mixed old, 5s 6d; new American kiln dried, 5s 2d; futures firm; September, 5s 4½d; December, 5s 6⅜d.

South St. Paul Livestock.

South St. Paul, Minn., July 8.—Cattle receipts, 200; market steady; quotations unchanged. Hog receipts, 1,200; market steady to 5c higher; range, $6.30@6.60; bulk of sales, $6.40@6.45. Sheep receipts, 200; market steady; sheep, $1.00@3.75; lambs, $3.00@6.50.

Chicago Livestock.

Chicago, July 8.—Cattle—Receipts estimated at 400; market steady. Beeves, $4.90@8.50; Texas steers, $4.60@5.80; western steers, $4.75@5.90; stockers and feeders, $3.35@5.50; cows and heifers, $2.35@6.80; calves, $6.00@8.00. Hogs—Receipts estimated at 9,000; market 5c to 5c higher; light, $6.00@6.87½; mixed, $6.40@6.87½; heavy, $6.25@6.35; rough, $6.25@6.45; good to choice heavy, $6.45@6.87½; pigs, $6.15@6.70; bulk of sales, $6.60@6.80. Sheep—Receipts estimated at 5,000; steady; native, $2.60@4.70; western, $3.00@4.80; yearlings, $4.40@5.50; lambs, native, $4.25@7.25; western, $4.75@7.35.

Midway Horse Market.

Minnesota Transfer, St. Paul, Minn., July 8.—Barrett & Zimmerman report: Fair retail demand, shipments being made to Marquette and Republic, Mich.; Ashland, Wis., and Duluth, Minn. There is a marked downward tendency in the price of horses, and shippers should buy them worth the money or stand a loss.

Drafters, extra	$190@240
Drafters, choice	120@190
Drafters, common to good	95@115
Farm mares and horses, extra	150@180
Farm mares and horses, choice	110@145
Farm mares

PROGRAM OF CARNIVAL

Details of Big Midsummer Celebration Are Nearly Complete.

Rowing Races Will Not Be Scheduled Before Next Week.

At a meeting of the regatta officials and members of the water carnival committee, which is being held this afternoon, some final plans will be made for the carnival. The members of the carnival committee plan to definitely decide on several details of the program, while the Duluth officials of the Northwestern International regatta will also go over the plans for the holding of the rowing races.

It was stated today that the entries for the boat races will be in by next Wednesday. The program will not be printed before the entries of all of the clubs of the association are in.

It is planned to have a press boat follow the races so that the reports will be accurate and complete.

Following is the tentative program of the carnival, minus the rowing races, which have not been decided on in detail:

Special water sports events to be scattered through the three days: Canoe tilting, log burling, high dive (for medals), push ball game, tug of war, canoe wrestling, single canoe race (for medals), double canoe race (for medals), three man canoe race (for medals), double lady and gents' canoe race (for medals), 50-yard swimming (for medals), 100-yard swimming (for medals), tub race for boys, swaying pole, chasing live duck, relay race.

No. 1 novelty canoe races—length of stand without paddles.

No. 2 novelty canoe races—length of stand and return, both men to get out of canoe and back in again once going each way.

No. 3 novelty canoe races—length of stand; canoes to be upset, righted, and men to get in again and finish race.

No. 4 novelty canoe races—backward race, length of grand stand.

No. 5 novelty canoe races—length of course and return; men to change places in canoe about midway going each way.

No. 6 novelty canoe races—length of course; canoe to be turned around completely twice during race.

Water baseball—Captain, Beth Robinson; captain, Gus Frey.

War canoe races—Captain, Miss Francis Burris; captain, Miss Helen Swan.

Thursday, July 20.

2 p. m.—26-foot class motor boat race, two cups, first and second; 32-foot class motor boat race, two cups, first and second; 40-foot class motor boat race, two cups, first and second. Venetian fete in evening.

Friday, July 21.

2 p. m.—Sailing races, 18-foot, 22-foot and 28-foot classes.

3:30 p. m.—Rowing regatta starts. Historic spectacle, Monitor and Merrimac in evening.

Saturday, July 22.

2 p. m.—Free for all motor boat race for Fairbanks-Morse 12 h. p. engine. Rowing regatta concludes.

MARINE

NO PENALTY IMPOSED UPON CAPT. BENHAM.

Cleveland, Ohio, July 8.—(Special to The Herald.)—Advice has been received at the local office of the United States steamboat inspectors that no penalty will be imposed on Capt. Charles A. Benham of Cleveland, who took out the steamer John Stanton from Chicago at the opening of the season without having his vessel passed by government inspectors. When the matter was reported to the inspectors it was referred to Washington for decision.

Hutchinson & Co. of Cleveland, the owners of the Stanton, put up the plea that the boat was loaded with a cargo all winter and that they didn't believe the action of Capt. Benham was a direct violation of the law. Other boats sailed under similar circumstances, but the department at Washington did not punish any of them.

DECREASE IN IMPORTS FOR THE LAST QUARTER.

The quarterly report of the imports of the local harbor, which was completed this morning by the custom house officials, shows that for the last three months there has been a great decrease in the amount of imports to Duluth as compared with the same months last year.

The total valuation of the imports is $62,632.16, of which $49,358 entered duty free, and $12,467.16 was dutiable. The balance came from the warehouses, where the goods are being kept, having been received during the past three years. Of this $300 was without duty, while $567 was dutiable.

The duty paid on the goods received this year amounted to $492.95, and the duty on the goods stored in the warehouses was $448.46. Internal revenue received from stored goods which were duty free, was $330.56, and additional duties on reliquidation, $6.90, making the total receipts for the custom house department for the past three months $5,379.20.

HAMONIC BRINGS 110; TIONESTA CARRIES 275.

The Hamonic of the Northern Navigation company arrived in this port this afternoon with 110 passengers from Sarnia, Ont. She will leave at 8 o'clock this evening with about 125 passengers.

The Tionesta of the Anchor line left last evening with a record load, the list being nearly 275.

The Minnesota of the Chicago & Duluth line, leaves Chicago today, and will be here next Tuesday morning.

Goes to Shipyards.

The Empire City of the Pittsburg Steamship company was taken to the Superior ship yards this morning, where she will have some repairs made, particularly to the tank, which was damaged during her trip up the lakes.

Sault Passages.

Sault Ste. Marie, Mich., July 8.—(Special to The Herald.)—Up Friday: Hebard, Poe, 11 a. m.; Butler, noon; Palmer, Linn, Manitoba, 12:30 p. m.; Codorus, Joseph Wood, 3:30; Harvard, 4:30; Leonard, 5; Van Hise, Neilson, Krupp, 7; St. Clair, Weston, Jay Gould, 8; Mary Elphicke, 9:30; Saxon, Nasmyth, 11:30. Down Friday: Crowe, Meaford, 12:30 p. m.; Lynch, Athabasca, 1:30; Wickwire, Jr., Black, 2; Zimmerman, Ionic, 3; Flagg, Thompson, Leuty, 4; Gilbert, Mathew, Wilson, 5:30; Jacques, 6:30; Midland Queen, 7; Moll, 8:30; Snyder, 9; Midland King, 9:30; Ottawa, 10:30.

Up Saturday: Peters, 1 a. m.; E. O. Mills, 5:30; Emperor, 6; Yates, 7; Calumet, 8; John Donaldson, 9; Morrell, 10; Wade, Western Star, noon. Down Saturday: Fairbairn, Bell, 12:30 a. m.; Sellwood, 1:30; Morgan, Jr., 2:30; Siemens, Manila, 3; Stadacona, 3:30; Maricopa, Roblin, 4; Corunna, Dalton, Dave Mills, Anderson, Selwyn Eddy, 5; Coralla, whaleback, 6:30; Price, 7; Adriatic, 7:30; Burisen, L. C. Smith, 8:30; Philip Minch, 9; Cuddy, 9:30; Rockefeller, Mandel, Elba, 11.

Detroit Passages.

Detroit, Mich., July 8.—Special to The Herald.)—Up Friday: Uganda, Ashley, 9:55 a. m.; Bope, 12:15 p. m.; Cranage, 1:15; Ellwood, 1:25; McDougall, Marsala, McGregor, C. B. Jones, 2:10; Sampel Mather (large), 2:40; Omega, 2:50; Walker, 4; Meecham, 5:40; Chicago, 6; Dunham, 6:20; Fryer, 6:25; Ranney, 6:30; Mauch Chunk, 6:40; Charles Neff, 6:45; Bessemer, Bryn Mawr, 6:50; McGean, 8; La Salle, 9:15; Bangor, 11:40; Vulcan, 11:50. Down Friday: Choctaw, 12:20 p. m.; H. B. Nye, 1:20; Midland Prince, 4:30; M. S. Kee, 6:10; Ericsson, Malta, 6:40, Millinokett, Arizona, consort, 10; McKinstrey, 11:15. Up Saturday: Edenborn, 12:20 a. m.; Burnham, 12:30; Marina, Magna, 1; Turret Chief, McCullough, 1:20; Jex, consort, Major, 1:30; Michigan, 3:15; W. G. Glenella, Flower, 3:30; Gettysburg, consort, Ionia, 3:40; John Mitchell, 4:15; Matthew, 4:30; Cornell, 4:40; Maunaloa, 5; Norton, 5:40; Roman, 6; Shiller, 6:20; Wyandotte, 6:50; Ward Ames, 7:20; Northern Light, 7:30; German, Iroquois, 7:50; Tagona, 8:10; Baberton, 10:10; Mahoning, 10:30; Castalia, noon; Widener, 12:10 p. m. Down Saturday: Old Wolf, 2:10 a. m.; Yuma, 3:30; Thomas Wilson, 5:15; Tagona, 6:20; Ontario, 6:50; Mohawk, 10:40; Turret Crown, 11; J. P. Reiss, 11:15; Newona, 12:10 p. m.

Port of Duluth.

Arrivals: S. Thompson, H. M. Hanna, Jr., light for ore; James Gayley, Joseph Morrow, Saxona, Utley, Cornelius, coal; Aztec, Mizteo, light for lumber; C. O. Jenkins, light for grain; Alva, merchandise; Hamonic, passengers and merchandise; Empire City, to shipyard.

Departures: Kennedy, A. M. Byers, Gates, Crawford, ore; Kalkaska, R. L. Fryer, lumber; Northern King, grain; Tionesta, passengers and merchandise; Duluth, North Sea, merchandise; Fitzgerald, Verona, W. L. Brown, light.

Marine Notes.

The United States vessel inspectors, John Monaghan and M. F. Chalk, today inspected the ferry boat Swansea.

* * *

The tug, Ella G. Stone, belonging to the Northern Dredge & Dock company, was taken to the Grignon dry docks this morning for repairs.

SUES HUSBAND FOR FEAR HE WILL LEAVE FAMILY.

Washington, July 3.—Alleging that her husband, Elmer B. Carpenter, had frequently declared that a man with too many children to support was justified in deserting them, Mrs. Agnes Carpenter, his wife, and mother of his three children, caused papers to be served on her husband in a suit for maintenance, as he was sitting at his desk in the department of commerce and labor yesterday.

Mrs. Carpenter claims she thought her husband was going to put his theory into action and she feared he would betake himself out of the jurisdiction of the district court if he had any intimation that she contemplated the proceeding.

Carpenter is in jail in default of bond.

Afflicted Man Welcomes Death.

La Crosse, Wis., July 8.—After having been blind eleven years, bed-ridden for three and having suffered paralysis and other afflictions, Fred Kosby, an old resident of Onalaska, met death as a relief. He was 87.

LEGAL NOTICES.

ORDER OF HEARING ON PETITION FOR PROBATE OF WILL—
State of Minnesota, County of St. Louis.
In Probate Court.
In the Matter of the Estate of John Smith, Decedent.

A certain instrument purporting to be the last will and testament of John Smith having been presented to this court, and the petition of Donald Smith being duly filed herein, representing, among other things, that said decedent, then being a resident of the County of St. Louis, State of Minnesota, died testate in the County of St. Louis, State of Minnesota, on the 19th day of June, 1911, and that said petitioner is one of the executors named in said instrument to be one of the executors thereof, and praying that said instrument be allowed and admitted to probate as the last will and testament of said decedent, and that letters testamentary be issued to Donald Smith and Angus Smith thereon.

IT IS ORDERED, That said petition be heard before this court, at the Probate Court Rooms in the Court House, in Duluth, in said County, on Monday, the 17th day of July, 1911, at ten o'clock a. m., and all persons interested in said hearing and in said matter are hereby cited and required, at said time and place, to show cause, if any there be, why said petition should not be granted.

ORDERED FURTHER, That this order be served by publication in The Duluth Herald, according to law, and that a copy of this order be served on the County Treasurer of St. Louis County not less than ten days prior to said day of hearing.

Dated at Duluth, Minn., June 22nd, 1911.

By the Court,
S. W. GILPIN,
Judge of Probate.
(Seal, Probate Court, St. Louis Co., Minn.)
D. H., June 24, July 1, 8, 1911.

ORDER FOR HEARING ON PETITION FOR ADMINISTRATION—
State of Minnesota, County of St. Louis—ss.

In Probate Court.
In the Matter of the Estate of Madison Monroe Ormsby, Decedent.

THE PETITION OF Mary Alice Ormsby of Davenport, Iowa, having been filed in this Court, representing, among other things, that Madison Monroe Ormsby, then being a resident of the County of St. Louis, State of Minnesota, died intestate, in the County of St. Louis, State of Minnesota, on the 28th day of January, 1909; leaving estate in the County of St. Louis, State of Minnesota, and that said petitioner is the surviving spouse of said decedent, and praying that Letters of Administration of the estate of said decedent be granted to Fred E. Weatherwax of Duluth, Minn.

IT IS ORDERED, That said petition be heard before this Court, at the Probate Court Rooms in the Court House in Duluth, in said County, on Monday, the 24th day of July, 1911, at ten o'clock A. M., and all persons interested in said hearing and in said matter are hereby cited and required at said time and place to show cause, if any there be, why said petition should not be granted.

ORDERED FURTHER, That this order be served by publication in The Duluth Herald according to law, and that a copy of this order be served on the County Treasurer of St. Louis County not less than ten days prior to said day of hearing.

Dated at Duluth, Minn., June 30th, 1911.

By the Court,
S. W. GILPIN,
Judge of Probate.
(Seal Probate Court, St. Louis County, Minn.)
D. H., July 1, 8, 15, 1911.

ORDER FOR HEARING ON PETITION FOR ADMINISTRATION—
State of Minnesota, County of St. Louis—ss.

In Probate Court.
In the Matter of the Estate of Martin Woinovich, Decedent.

THE PETITION OF John Babich of West Duluth, Minnesota, having been filed in this Court, representing among other things, that Martin Woinovich, then being a resident of the County of St. Louis, State of Minnesota, died intestate, in the County of St. Louis, State of Minnesota, on the 25th day of April, 1911, leaving estate in the County of St. Louis, State of Minnesota, and that said petitioner is a creditor of said decedent, and praying that Letters of Administration of the estate of said decedent be granted to John Babich.

IT IS ORDERED, That said petition be heard before this Court, at the Probate Court Rooms in the Court House in Duluth, in said County, on Monday, the 17th day of July, 1911, at ten o'clock A. M., and all persons interested in said hearing and in said matter are hereby cited and required at said time and place to show cause, if any there be, why said petition should not be granted.

ORDERED FURTHER, That this order be served by publication in The Duluth Herald according to law, and that a copy of this order be served on the County Treasurer of St. Louis County not less than ten days prior to said day of hearing.

Dated at Duluth, Minn., June 30th, 1911.

By the Court,
S. W. GILPIN,
Judge of Probate.
(Seal, Probate Court, St. Louis County, Minn.)
D. H., July 1, 8 and 15, 1911.

SUMMONS IN APPLICATION FOR REGISTRATION OF LAND—
District Court, Eleventh Judicial District.
State of Minnesota, County of St. Louis—ss.

In the matter of the application of Sarah H. Robinson to register the title to the following described real estate situated in St. Louis County, Minnesota, namely: The Southeast quarter of the Southwest quarter (SE¼ of SW¼) of Section Sixteen (16) in Township Fifty (50) north, of Range Fourteen (14) west of the Fourth Principal Meridian, according to the United States government survey thereof, Applicant,

vs.

All persons or parties unknown, claiming any right, title, estate, llen or interest in the real estate described in the application herein, Defendants.

The State of Minnesota to the above named defendants:

You are hereby summoned and required to answer the application of the applicant in the above entitled proceeding and to file your answer to the said application in the office of the clerk of said court, in said county, within twenty (20) days after the service of this summons upon you, exclusive of the day of such service, and, if you fail to answer the said application within the time aforesaid, the applicant in this proceeding will apply to the court for the relief demanded therein.

Witness, J. P. Johnson, clerk of said court, and the seal thereof, at Duluth, in said county, this 7th day of July, A. D. 1911.

(Seal of District Court, St. Louis County, Minn.)

J. P. JOHNSON,
Clerk.
By R. E. JOHNSON,
Deputy.

W. P. HARRISON,
Attorney for Applicant, 609-611 Torrey Building, Duluth, Minn.
D. H., July 8, 15, 22, 1911.

ORDER TO EXMINE FINAL ACCOUNT—
State of Minnesota, County of St. Louis—ss.

In Probate Court.
In the Matter of the Estate of Joseph Walkoviac, Decedent.

THE PETITION of Chasmer Gracokowski, as representative of the above named decedent, together with his final account of the administration of said estate, having been filed in this court, representing, among other things, that he has fully administered said estate, and praying that said final account of said administration be examined, adjusted and allowed by the Court, and that the Court make and enter its final decree of distribution of the residue of the estate of said decedent to the persons entitled thereto, and for the discharge of the representative and the sureties on his bond.

IT IS ORDERED, That said petition be heard, and said final account examined, adjusted and allowed by the Court, at the Probate Court Rooms in the Court House, in the City of Duluth, in said County, on Monday, the 31st day of July, 1911, at ten o'clock A. M., and all persons interested in said hearing and in said matter are hereby cited and required, at said time and place, to show cause, if any there be, why said petition should not be granted.

ORDERED FURTHER, That this order be served by publication in The Duluth Herald, according to law.

Dated at Duluth, Minn., July 7th, 1911.

By the Court,
S. W. GILPIN,
Judge of Probate.
(Seal, Probate Court, St. Louis Co., Minn.)
ALFORD & HUNT,
Attorneys.
D. H., July 8, 15, 22, 1911.

NOTICE TO FOURTH STREET PROPERTY OWNERS.

A meeting will be held at 10:30 A. M. July 10, 1911, at the office of the Board of Public Works in the City Hall for the purpose of determining upon a permanent grade for Fourth street, between Sixth and Fourteenth avenues east. All property owners interested have the right to be present and to be heard in relation to said matter.

BOARD OF PUBLIC WORKS,
OLOF G. OLSON,
President.
D. H., July 6, 7, 8, 1911. D. 756.

ORDER TO EXAMINE FINAL ACCOUNT—
State of Minnesota, County of St. Louis—ss.

In Probate Court.
In the Matter of the Estate of Stephan Puhek, Decedent.

THE PETITION OF Northwestern Trust Company as representative of the above named decedent, together with its final account of the administration of said estate, having been filed in this court, representing, among other things that it has fully administered said estate, and praying that said final account of said administration be examined, adjusted and allowed by the Court, and that the Court make and enter its final decree of distribution of the residue of the estate of said decedent to the persons entitled thereto, and for the discharge of the representative and the sureties on its bond.

IT IS ORDERED, That said petition be heard, and said final account examined, adjusted and allowed by the Court, at the Probate Court Rooms in the Court House, in the City of Duluth, in said County, on Monday, the 24th day of July, 1911, at ten o'clock A. m., and all persons interested in said hearing and in said matter are hereby cited and required at said time and place to show cause, if any there be, why said petition should not be granted.

ORDERED FURTHER, That this order be served by publication in The Duluth Herald, according to law.

Dated at Duluth, Minn., June 30th, 1911.

By the Court,
S. W. GILPIN,
Judge of Probate.
(Seal, Probate Court, St. Louis County, Minn.)
D. H., July 1, 8 and 15, 1911.

ORDER TO EXAMINE FINAL ACCOUNT—
State of Minnesota, County of St. Louis.—ss.

In Probate Court.
In the matter of the estate of Wilhelm Lehtto, Decedent.

The petition of Adolph H. Lehtto as representative of the above named decedent, together with his final account of the administration of said estate, having been filed in this court, representing, among other things that he has fully administered said estate, and praying that said final account of said administration be examined, adjusted and allowed by the Court, and that the Court make and enter its final decree of distribution of the residue of the estate of said decedent to the persons entitled thereto, and for the discharge of the representative and the sureties on his bond.

IT IS ORDERED, That said petition be heard, and said final account examined, adjusted and allowed by the Court, at the Probate Court Rooms in the Court House, in the City of Duluth, in said County, on Monday, the 24th day of July, 1911, at ten o'clock a. m., and all persons interested in said hearing and in said matter are hereby cited and required at said time and place to show cause, if any there be, why said petition should not be granted.

ORDERED FURTHER, That this order be served by publication in The Duluth Herald according to law.

Dated at Duluth, Minn., June 30th, 1911.

By the Court,
S. W. GILPIN,
Judge of Probate.
(Seal, Probate Court, St. Louis County, Minn.)
D. H., July 1-8-15, 1911.

CERTIFICATE OF INCORPORATION —OF THE— GARY LUMBER COMPANY.

KNOW ALL MEN BY THESE PRESENTS, That we, the undersigned, hereby associate ourselves together and agree upon the following Certificate of Incorporation, under the provisions of Chapter 58 of the Revised Laws of the State of Minnesota for the year 1905, and all acts amendatory thereof and supplementary thereto, and do hereby adopt the following certificate of incorporation:

SECTION I.

The name of this corporation shall be GARY LUMBER COMPANY.

SECTION II.

The general nature of the business of this corporation shall be the carrying on and conducting of a general timber, logging and lumbering business; to engage in the manufacture of timber, logs and lumber into products and articles of merchandise; to buy, acquire, own, hold, lease, improve, mortgage, pledge, sell, exchange, trade or otherwise dispose of and deal in property and estates real, personal and mixed, and any and all interests therein; to erect, construct, equip, operate, manage and maintain mills and manufactories, for the manufacture of logs and timber into lumber and other kindred products; to manufacture timber and logs into wood, pulp, paper and any article or articles of merchandise; to erect, construct, equip, operate and manage yards, docks and warehouses, and the improvement thereof, and the improvement of any river or stream for log-driving, lumbering or timber purposes; for the running, driving, booming, sorting, storing, brailling, rafting, towing, handling and hauling of logs, timber, lumber and kindred products and other materials upon or down any river or stream, and for the accomplishment of such purposes to improve such rivers and streams and their tributaries by clearing and straightening the channels thereof, closing sloughs, erecting sluice ways, booms of all kinds, side rolling and flooding dams, and in general doing all things that are expedient, convenient and necessary in the carrying on of a general lumbering business.

The principal place for the transaction of the business of this company shall be Duluth, Minnesota.

SECTION III.

The period of the duration of this corporation shall be thirty (30) years from and after July 5, 1911.

SECTION IV.

The names and place of residence of the incorporators of this corporation are as follows:

W. P. Heimbach, Duluth, Minnesota.
H. C. Damkroeger, Duluth, Minnesota.
Grace Weiss, Duluth, Minnesota.

SECTION V.

The management of this corporation shall be vested in a Board of three Directors. The names and address of those composing the Board of Directors until the first election are as follows:

W. P. Heimbach, Duluth, Minnesota, President.
H. C. Damkroeger, Duluth, Minnesota, Vice President.
Grace Weiss, Duluth, Minnesota, Secretary and Treasurer.

The date of the first annual meeting of this corporation shall be on Monday, the tenth day of July, A. D. 1911, at two o'clock P. M., without notice, at Room 609 Torrey Building, Duluth, Minnesota, at which a full Board of Directors shall be elected to serve one (1) year. Thereafter the annual meetings of this corporation shall be held at the general office of this company at Duluth, Minnesota, on the second Monday in July, at two o'clock P. M.

SECTION VI.

The amount of the capital stock of this company is Fifty Thousand Dollars ($50,000.00), and the same shall be paid in in such installments as the Board of Directors may designate. The number of shares in which said stock is divided is Five Thousand (5,000), and the par value of each share is Ten Dollars ($10.00), and said capital may be issued for money or for property at its reasonable value. This corporation may begin business when Ten Thousand Dollars ($10,000) of its capital stock is subscribed for and taken.

SECTION VII.

The highest amount of indebtedness or liability to which this corporation shall at any time be subject is Twenty-five Thousand Dollars ($25,000.00).

SECTION VIII.

The office of President and Treasurer or Secretary and Treasurer may be held by the same person, and the Board of Directors shall have authority to make such by-laws for the management of the affairs of this corporation as in its judgment may be deemed proper.

IN WITNESS WHEREOF, We have hereunto set our hands and seals this thirtieth day of June, A. D. 1911.

W. P. HEIMBACH. (Seal)
H. C. DAMKROEGER. (Seal)
GRACE WEISS. (Seal)

In Presence of:
WM. P. HARRISON.
F. H. DE GROAT.

State of Minnesota, County of St. Louis —ss.

On this 3rd day of July, A. D. 1911, before me, a Notary Public within and for said County, personally appeared W. P. Heimbach, H. C. Damkroeger and Grace Weiss, to me known to be the persons described in and who executed the foregoing instrument, and acknowledged that they executed the same as their free act and deed.

WM. P. HARRISON,
Notary Public.
St. Louis County, Minn.
(Notarial Seal, St. Louis Co., Minn.)
My commission expires Feb. 25, 1917.

State of Minnesota, Department of State.

I hereby certify that the within instrument was filed for record in this office on the 6th day of July, A. D. 1911, at 9 o'clock A. M., and was duly recorded in Book U-3 of Incorporations, on page 340.

JULIUS A. SCHMAHL,
Secretary of State.

OFFICE OF REGISTER OF DEEDS, State of Minnesota, County of St. Louis —ss.

I hereby certify that the within instrument was filed in this office for record July 7, 1911, at 9:45 A. M., and was duly recorded in Book 14 of Misc., page 258.

M. C. PALMER,
Register of Deeds.
By THOS. CLARK,
Deputy.
D. H., July 7, 8, 1911.

NOTICE —OF— School Election

OFFICE OF THE BOARD OF EDUCATION OF THE CITY OF DULUTH.
Duluth, Minn., July 3, 1911.

Notice is hereby given of the annual school election to be held on Saturday, July 15th, 1911, between the hours of 6 o'clock in the forenoon and 7 o'clock in the afternoon, for the purpose of electing members of the Board of Education of the City of Duluth.

Three directors for the term of three years each are to be elected to succeed L. D. Campbell, E. R. Cobb and W. E. Magner, whose terms of office are about to expire.

Polling Places.

The following polling places have been designated in each of the several voting precincts of the City of Duluth, to-wit:

First Ward.

First precinct—Lester Park school building.
Second precinct—Lakeside school building.
Third precinct—Salter school building.
Fourth precinct—Washburn school building.
Fifth precinct—Endion school building.
Sixth precinct—118 Fourteenth avenue east.

Second Ward.

First precinct—Basement First Presbyterian church.
Second precinct—Jefferson school building.
Third precinct—421 Ninth avenue east.
Fourth precinct—703 East Fourth street.
Fifth precinct — Franklin school building.

Third Ward.

First precinct—26 West First street.
Second precinct—Basement St. Paul's Episcopal church.
Third precinct—103 West Fourth street.
Fourth precinct—Nettleton school building.

Fourth Ward.

First precinct — Whittier school building, Park Point.
Second precinct — Webster school building.
Third precinct—220 Lake Avenue south.
Fourth precinct—The Armory, East First street.
Fifth precinct — The Washington school building, First avenue east and Third street.

Fifth ward.

First precinct — Jackson school building.
Second precinct — 25 North Fifth avenue west.
Third precinct — 628 West Second street.
Fourth precinct—Emerson school building.
Fifth precinct—Lowell school building, Duluth Heights.

Sixth Ward.

First precinct — 1228 West Superior street.
Second precinct — Basement Second Presbyterian church.
Third precinct—Ensign school building.
Fourth precinct — Adams school building.
Fifth precinct — Madison school building.

Seventh Ward.

First precinct—Basement Grace M. E. church.
Second precinct — Monroe school building.
Third precinct—Bryant school building.
Fourth precinct — Oneota school building.
Fifth precinct—Vestry room, Congregational church, West Duluth.

Eighth Ward.

First precinct—Ely school building.
Second precinct—Longfellow school building.
Third precinct—Fairmount school building.
Fourth precinct—Irving school building.
Fifth precinct—Bay View Heights school building.
Sixth precinct — Smithville school building.
Seventh precinct — Stowe school building, New Duluth.
Eighth precinct—Fond du Lac school building.

The Board of Education of the City of Duluth.

CHARLES A. BRONSON,
(Seal.) Clerk.
D. H., July 3, 5, 6, 7, 8, 10, 11, 12, 13 and 14, 1911.

ADDITIONAL WANTS

From Pages 27 and 28.

AGENTS WANTED.

AGENTS—THE CANCHESTER IS THE biggest money maker ever known. One agent made $107.50 in four days; one $73.25 in five days; others are making from $8 to $10 a day selling the improved 1911 patented Canchester Kerosene Incandescent Lamp. Burns air instead of money. Six times brighter than electricity, gas or acetylene at one-tenth cost; burns with or without mantle; burner fits any lamp; saves 75 per cent oil; no trimming wicks; lighting methods revolutionized; showing means selling; territory going fast. Write today. Particulars free; handsome outfit furnished. Beware of imitations. Canchester Light company, 26 State street, Chicago, Dept. 26-X

AGENTS—WE'VE THE HOTTEST 25-cents seller yet. rarely less than three sales to a home. Woolverin company, Pittsburg, Pa.

AGENTS—A NEW LEADER WHICH sells itself; government recommendation; write for free sample and catalogue. W. R. Mixer, St. Paul, Minn.

AGENTS—FREE SAMPLE. NOSPLASH water strainers are winners. Daily profit $5 upward. Let us prove it. Send 2 cents (mailing cost.) C. D. Seed Filter company, New York.

AGENTS—MAKING $75 WEEKLY giving dollar atomizer free with 50c bottle perfume; you can, too; samples 30c. Parker Chemical company, Chicago.

AGENTS—HERE'S A WINNER; MAKE $10 to $15 daily selling our Malt Beer Extract; everybody buys; 100 per cent profit; $1 can make twelve gallons real lager beer; guaranteed under United States pure food law; write today for terms, etc. Carl Conrad company, 501 Conrad building, Chicago.

AGENTS—SALESMEN TO SELL OUR new food product. Lady Washington company, Seattle, Wash.

LOST AND FOUND.

LOST—JULY 2, AT SMITHVILLE, three cows, one red and muley cow; one Jersey heifer with horns; one red cow with horns; finder please notify S. Wildes 429 Forty-sixth avenue west, Zenith Cole, 3133-Y, for reward.

FOUND—THURSDAY MORNING ON Fifty-ninth avenue west, red cow with straight horns; owner can have same by proving property and paying for ad. Call 611 North Fifty-eighth avenue, West Duluth; Cole 1014-A.

LOST — GOLD LOCKET ON SECOND avenue east and Fifth street. Finder return to 126 East Fifth for reward.

LOST—SMALL WHITE FOX TERrier, tan spots on face and ears. Return to 115 West Second street for reward.

LOST—STRING OF GOLD BEADS between Bostwick flats and Freimuth's store, July 1, finder please return to Herald for liberal reward.

LOST — LADIES' GOLD WATCH BEtween aerial bridge and Fourth avenue east. Finder return to "Cafeteria" for reward.

LOST — LAST SUNDAY, SMALL Jersey cow. Finder please return to 2717 West Third street for reward.

LOST—LADY'S GOLD WATCH; $15 reward for return of same. Address letter to X 444, care of Herald. Lost Sunday, West end.

LOST—LOCKET AND CHAIN, CRESCent head at West Duluth carnival. Reward if returned to 817 Fifty-sixth avenue west.

LOST—LADIES' BLACK SILK UMbrella about two weeks ago, silver top handle with initials. L. G. W. Return to 320 Seventh avenue east for reward, or phone Melrose 3672.

***

HERALD EXCURSION "DOWN THE LAKE" NEXT THURSDAY AT 4 P. M.

AUTOMOBILES.

WE REPRESENT MAXWELL, PREMIER, Oakland, Moline pleasure cars and Wilcox trucks. All kinds of repairing, even tire vulcanizing. Old cars bought and sold. It will pay you to try us. Also have automobiles for hire. Call, phone or write M. F. Falk, Rapid Transit Auto & Repairing Co., 2110-12 W. Mich. St. 'Phones Mel. 347; Zen. 47 Lincoln.

WATCHES REPAIRED.

Guaranteed Main Springs, $1.00; watch cleaned, $1. Garon Bros., 213 W. 1st.

UPHOLSTERING.

FURNITURE, AUTOMOBILES, CARriages; reasonable prices. E. Ott, 112 First avenue west. Both 'phones.

DULUTH BUSINESS DIRECTORY

WHERE TO GET WHAT YOU WANT

Each firm a leader in its line. Consult this list before placing your order if you want the best at a price you like to pay.

AWNINGS, TENTS, PACKSACKS.

Poirier Tent & Awning Co., 106 E. Sup. St., manufacturer and repairing.

Duluth Tent & Awning Co., 1608 W. Sup. St. Packsacks 75c up. Zenith 347-X.

AWNINGS AND TENTS.

WALL TENTS FROM $4.50 UP; American Tent & Awning Co.

ACCOUNTANT.

ACCOUNTANT—F. D. HARLOW, 412 Lyceum building; phone, Melrose 3009.

S. M. LESTER, 412 PROVIDENCE building. Both 'phones 862.

ART GLASS AND MIRRORS.

All kinds glass; lowest prices. St. Germain Bros., 121 First avenue west.

AUTO TIRE REPAIRING.

Duluth Auto Tire Repair Co.—Retreading and sectional work. We also repair and apply solid tires. Satisfaction guaranteed. 329 E. Sup. St. Grand 983.

CARPENTER REPAIR WORK.

REPAIR OR NEW WORK DONE REASONably; plans made; estimates furnished. Ole Helgelum, 2209 West Second street New 'phone Lincoln 492-Y.

WORK DONE NEATLY. O. PEARSON, 207 W. 1st St. Zen. 1274, or Zen. 6097.

CABINET MAKER AND FINISHER.

J. WESTERLUND, 207 W. 1st St. Store and showcase fixtures a specialty. 625

CARPET CLEANING.

Interstate Carpet Cleaning Company—Sinotte & Van Norman, compressed air cleaners and rug weavers, 1928 West Michigan street. Both 'phones.

CIVIL ENGINEERING.

Duluth Engineering Co., W. B. Patton, Mgr., 613 Palladio bldg. Specifications prepared and construction superintended for waterworks, sewerage, etc.

CHIROPODISTS.

SHOW ME A FOOT—THAT WILL not yield to my treatment. I relieve all foot troubles instantly. Dr. G. F. Smythe, 17 East Superior street.

CORNS REMOVED, 25c. INGROWN nails and bunions cured. Dr. Scott, 20 West Superior street, upstairs.

CARRIAGE AND WAGONS.

SEE J. G. ELDER, CARRIAGE Repair and horseshoeing; 27-29 First Alley East.

DANCING AND LESSONS.

Dancing Tues., Thurs. and Sat. evenings at 224 W. 1st St., also dancing taught.

DENTIST.

Dr. W. H. Olson, 222 New Jersey Bldg. All work guaranteed. Both 'phones.

DRY CLEANING AND PRESSING.

WORK GUARANTEED. CITY DYE Works. Old, Melrose, 1942; Zenith 2474.

FLORIST.

J. J. Le Borious, florist, 921 E. 3rd St.—Flora. funeral designs. cut flowers

FURNITURE RE-COVERED.

Let Forsell do your UPHOLSTERING. 334 E. Superior St. Zenith 'phone 949.

FOR AN EXPERT UPHOLSTERER call Larsen, Lincoln 369, Mel. 738. Samples shown in latest designs.

FURNITURE AND PIANOS.

Finished and repaired. Theo. Thompson, 336 E. Sup. St. Old 'phone 2823.

FURNITURE FINISHING.

Finishing, painting, paper hanging. A. W. Johnson. Lincoln 369; Melrose 738.

HORSESHOEING.

Shoeing crippled and interfering horses my specialty. Carl Schau, 14 3d Av. E.

HOTEL SUPPLIES.

WE WILL FURNISH YOUR KITCHEN and dining room complete; write or 'phone E. F. Burg, 224 West First St.

HATS RENOVATED.

Don't throw your hats away. Old hats made new at the Zenith Shoe Shining parlors, in Sullivan's barber shop, 215 W. Sup. St.

IMPROVED SHOE REPAIRING.

MONEY SAVING, TIME SAVING, SHOE saving. While you wait. Gopher Shoe works

Advertise in The Herald

KEY, LOCK AND SAFE WORKS.

Sandet Bros.' Hardware store, 203 W. 1st St. Phones: Old, Mel. 3969; New, 2288-A.

LANDSCAPE GARDENING.

GARDENS OR LAWNS TAKEN CARE of, grading and sodding, by day or contract. S. Johnson. 'Phone Mel 4242.

MUSICAL INSTRUMENTS.

FOR SALE.

We went out of retail business. Have about dozen pianos left. Will sell them all Thursday, July 13, one day only, for whatever you give. Cash or time. Watch paper for location of showroom for that day, or call at our office. Korby Piano company, 210 American Exchange Bank building.

A. Haakonsen, dealer and expert repairer, at J. W. Nelson's, 5 East Superior street.

EVERYTHING IN MUSIC; SEND FOR catalogues; popular sheet music 10 cents; Boston Music Co.

MOVING AND STORAGE.

HOUSEHOLD GOODS packed, moved, stored and shipped at reduced rates. General draying. Machinery and safes moved. Duluth Van & Storage company. Both 'phones 492. 210 West Superior street.

OXY-ACETYLENE WELDING.

DON'T SCRAP A BROKEN CASTING or machine part of any size of iron, steel, aluminum or brass until you have conferred with us. Buck & Spring, 313 East Michigan street. 'Phones: Bell, Mel. 974; Zen., Grand 974.

OSTEOPATHY.

Dr. C. B. Hutchinson, specialist, 306-7 Alworth Bldg. Office Grand 821-D; residence Melrose 1481.

Dr. Lillian Moffat, osteopathic physician. 404 Providence bldg. Both 'phones.

PATENTS.

PATENTS — ALL ABOUT PATENTS. See Stevens, 610 Sellwood building.

PIANO REPAIRING SHOP.

The Twin Ports Piano Repairing Co., 107 E. Mich. St. Mel. 788; Grand 544.

PIANO & FURNITURE REPAIRING

Piano refurnishing, carpenter and cabinet maker. Johnson & Carlson, 220½ W. Third St. Grand 2322; Mel. 1400.

PAINTING AND PAPERHANGING.

FOR PAINTING AND DECORATING see Youngdahl & Diers, 223 W. 2d. St.

F. Leonard. House, sign, carriage and marine painter. P. Grignon's ship yds.

RUG WEAVING.

FIRST-CLASS RAG AND FILLER RUG weaving. Melrose 3341.

RESTAURANTS.

For good cooked meals try the Home Cooking restaurant. 24 First Ave E.

ROOFING, CORNICE, SKYLIGHTS.

BURRELL & HARMON, 308 E. Sup. St. Both 'phones. First-class work.

RIFLES AND GUNS.

Grinding and Repairing a specialty. City Gun Store, R. C. KRUSCHKE, 402 West Superior Street.

SEEDS, PLANTS, TREES.

ATTENTION—NOW IS THE TIME TO prune flowering shrubs and hedges. Call Mercer, Mel. 3545; Grand 2345. He knows how.

SECOND HAND DEALERS.

New and second-hand goods bought, sold. A. B. Davis, 1728 W. Sup. St.

SECOND-HAND MACHINERY.

We buy and sell scrap iron and second-hand machinery. N. W. Iron & Metal Co., Lincoln 366, Mel. 667. 630.

SWEDISH MASSAGE.

A. E. HANSEN, MASSEUR, 400 NEW Jersey building. Old 'phone 4273 Melrose.

TUNING AND REPAIRING.

C. M. RUD. TUNING AND REPAIRing of pianos and player pianolas. 336 East Superior St., Melrose 2828.

WATCHMAKER.

Repairing neatly done. Wm. E. Rose, 304 Manhattan bldg. Old 'phone Melrose 4719

WINDOW SHADES.

F. J. Lowe, the window shade man. Carpet and linoleum work. Wall paper cleaned. Leav orders at Scott's drug store.

FOR RENT—FLATS. (Continued.)

FOR RENT—FLATS.

NO. 16 FIFTEENTH AVENUE WEST, four rooms, first floor; $12. 720

1303 WEST MICHIGAN STREET, $14.50; water and sewer; water paid. 720

412 EAST FIFTH STREET, FIVE rooms; hardwood floors; bath; cheap for $23. 720

410 EAST FIFTH STREET, GROUND floor; hot water heat; modern; $30. 720

21 SECOND AVENUE EAST, SIX rooms; water and sewer; $25. 720

W. M. PRINDLE & CO., Lonsdale building.

FOR RENT—SEVEN-ROOM STRICTLY modern steam-heated flat; janitor service; central location, within easy walking distance of courthouse, postoffice and railroad depots; only $30 to right party; no children. Call Melrose 2615. 720

FOR RENT — SIX-ROOM FLAT; HOT water heat; all newly painted and decorated; all modern conveniences; hardwood floors; gas range and grate; janitor service; $38 per month. 128 West Fourth street. Call Melrose 4787. Inquire next door.

FOR RENT — SIX-ROOM STEAM-heated flat, centrally located; water and janitor service furnished; rental $40. J. D. Howard & Co., Providence building. 719

FOR RENT—FIVE-ROOM FLAT; ALL conveniences; 606 East Sixth street. Apply N. J. Upham company, 18 Third avenue west. 718

FOR RENT — 1510 LONDON ROAD, five-room flat; all conveniences except heat; $25 per month. Stryker, Manley & Buck. Torrey building. 710

FOR RENT—THREE-ROOM FLAT ON Garfield avenue; $8 per month; will put in first-class shape. Rental department, John A. Stephenson & Co., Wolvin building. 720

FOR RENT — FIVE-ROOM MODERN flat; call Dr. Oredson, Lincoln 52.

FOR RENT—THOROUGHLY MODERN five-room furnished flat for July and August. 119 East Second street. References required.

FOR RENT—FIVE-ROOM FLAT, 320½ West Fourth street, water, sewer and electric light; $12 per month. Stryker Manley & Buck, Torrey Bldg. 718

FOR RENT — MODERN SIX-ROOM flat; electric light, gas, gas range, laundry, heat and water furnished; $40. Massachusetts Real Estate company, 18 Phoenix building. 710

SITUATION WANTED—FEMALE.

SITUATION WANTED BY COMPETENT stenographer with good business ability; best references. A 99, Herald.

SITUATION WANTED—A FEW MORE washings to do at home, cheap. Mrs. Johnson. 211½ East Sixth street.

SITUATION WANTED—BY COMPEtent lady stenographer and bookkeeper; experienced in wholesale office and billing work. Address A114, Herald.

SITUATION WANTED — SITUATION wanted as seamstress; understands cutting and fitting. E 141, Herald.

SITUATION WANTED — RELIABLE woman wants washing to do at home. Call or address 228 North Sixty-first avenue west, West Duluth.

SITUATION WANTED — IRONING and washing by the day. Call Melrose 2124.

SITUATION WANTED — AS NURSE girl or light work in store. Call 2206 West Sixth street.

SITUATION WANTED—LADY WOULD like to go out by day to do mending and darning; prices reasonable. A-74, Herald.

SITUATION WANTED—GIRL WISHES position working evenings. Address Miss M. Hall, general delivery.

SITUATION WANTED—COMPETENT young lady would like a position in general housework; small family preferred. Address 1901 East Ninth street. Zenith 'phone Grand 2059-Y.

SITUATION WANTED BY YOUNG lady; bookkeeping or stenographic work, evenings. Y 125, Herald.

SITUATION WANTED—MALE.

SITUATION WANTED—PUBLIC JANitor and window-washer. Prudence Robert, the best new window-cleaner in the city. Melrose 305. La Salle hotel.

SITUATION WANTED—POSITION AS engineer by first-class man. Address Y 84, Herald.

SITUATION WANTED—WANTED POsition as salesman. Considerable experience in wholesale groceries. Best of references. Address X 105, Herald.

SITUATION WANTED—BY EXPERIenced chauffeur; can keep machine in good condition. C. Erickson, 517 West First street.

SITUATION WANTED — AS EXTRA man in hotel during summer months; able to take any kind of position; will start right away. Q 85, Herald.

SITUATION WANTED — BY ALL around florist and gardener in private place; life experience; steady worker; German; please state wages and particulars in first letter. O. Studer, 360 Sixty-first avenue east.

SITUATION WANTED — BY YOUNG Norwegian man, age 23, in wholesale house, store or any kind of work. Address C. N., 512 Seventh avenue east; new 'phone, 1670-Y.

JEFFERSON, PUBLIC JANITOR, ALL kinds of store and office cleaning. Mel. 2623, 219 East Superior street.

DYE WORKS.

ZENITH CITY DYE WORKS—LARgest and most reliable. All work done in Duluth. Work called for and delivered. 'Phones: Old, 1154-R; new, 1888. 232 East Superior street.

Duluth Dye Works—French dry cleaning; fancy dyeing. Old 'phone, Melrose 4191; new, 1191-A. 330 E. Sup. St.

Northwestern Dyeing & Cleaning Co.—Oldest reliable dyers and French dry cleaners in Northwest. 19 Lake Ave. north. 'Phones: New, 1516; old, 1337.

NATIONAL DYEING AND CLEANING company, 319 E. Superior St. French dry cleaners and fancy dyers. Both 'phones 2376. Branch, 15 Lake Ave. N

Plumes cleaned and dyed any color. Perfect satisfaction guaranteed. Miss FitzPatrick, 502-4 E. 4th St. Both 'phones.

CLOTHES CLEANED & PRESSED.

Bring your skirt to 10 4th Av. W. to be cleaned and pressed for 50c; dry cleaning also. Zenith Grand 1852-X.

WANTED—Ladies and gentlemen to know that the best pressing and repairing in the city is done at F. A. McFarlin's, 201½ W. 1st; Grand 1134-X.

JOHN MUELLER, 208 WEST FIRST street.

C. THOERSEN, 11 Lake avenue north. Grand 2197-Y. Everything in tailoring

ADDITIONAL WANTS On Pages 26 and 28.

FOR RENT—HOUSES.

FOR RENT—TWELVE ROOMS, BATH, steam heat, hardwood floors, electric light, 315 West Third street, $60. E. D. Field company, 203 Exchange building. 710

FOR RENT — DESIRABLE SIX-ROOM and alcove brick, modern conveniences. 213 East Fifth street. Hartman-O'Donnell Agency, 205 Lonsdale building. 710

FOR RENT — BEAUTIFUL SEVENroom brick house, 412 Eighth avenue east; hot water heat, hardwood finish, everything strictly modern; $37.50 per month. Massachusetts Real Estate company, 18 Phoenix building. 710

FOR RENT—NINE-ROOM HOUSE, 708 West Second street, $40 per month; hot water heat, water paid. Pulford, How & Co., 609 Alworth building. 712

FOR RENT — SIX-ROOM HOUSE, 220 Fourteenth avenue east; $28 per month, furnace, bath, water paid. Pulford, How & Co., 609 Alworth building. 712

FOR RENT—ELEVEN-ROOM HOUSE, centrally located; all modern, hardwood floors downstairs, full basement with laundry, furnace heat, also furniture of six bedrooms full of steady roomers for sale. B 88, Herald.

FOR RENT — 119½ EAST SECOND street; seven large rooms and bath, gas; $25 per month. H. J. Mullin, 403 Lonsdale building. 721

FOR RENT—413 FOURTH AVENUE east, ten-room modern house, with all conveniences; $50 per month. Stryker, Manley & Buck, Torrey building. 721

FOR RENT — 1416 EAST FIRST street, 8-room house, with all conveniences; laundry in basement. Stryker, Manley & Buck, Torrey building. 721

FOR RENT — NINE-ROOM HOUSE, 1426 East First street, $45 per month; laundry, furnace. Pulford, How & Co., 609 Alworth building. 712

FOR RENT—WE HAVE ONLY ONE of our new brick East end houses left; modern in all particulars. Do not fail to see us at once and choose your own decorations. F. I. Salter company. 721

FOR RENT — SEVEN-ROOM NEW house; furnished; just painted; 3632 Minnesota avenue. Inquire at 3728 Minnesota avenue.

FOR RENT—FOUR LARGE ROOMS; all conveniences, except bath, $11.50 per month. Inquire 3826 Magellan street.

FOR RENT—SIX-ROOM HOUSE, 109 Thirty-ninth avenue west; city water paid; rental, $10 per month. J. D. Howard & Co., Providence building. 719

FOR RENT—SEVEN-ROOM BRICK house, 2010 East Fifth street; entirely modern. Rent $22.50 per month. L. A. Larsen, 514 Providence building. 720

FOR RENT—TO COUPLE WITHOUT children, five-room furnished cottage in fine condition; electric light, gas for cooking, fine yard. 1522 Minnesota avenue, Park Point. Call Melrose 925 or Grand 609.

FOR RENT — FINE NINE-ROOM brick house at 709 East First street; large light rooms; $60 per month. Rental department, John A. Stephenson & Co., Wolvin building. 720

FOR RENT—FIVE-ROOM HOUSE, also five-room flat. Inquire 514 East Sixth street.

FOR RENT—SEVEN-ROOM HOUSE; modern except heat. S. S. Williamson. 515 Torrey building. Both phones. 717

FOR RENT—SIX-ROOM HOUSE ON Jefferson street, water paid; rent $20. J. D. Howard & Co., Providence building. 712

FOR RENT — TWELVE-ROOM boarding house; two minutes walk from Grass block; two bathrooms, electric light, etc. Wahl-Messer Realty Co., 208 Lonsadel building.

FOR RENT—FINE SIX-ROOM HOUSE at 2126 East Fifth street; all conveniences; $35. L. A. Larsen company, 213 Providence building. 713

FOR RENT — SEVEN-ROOM HOUSE, 203 Eleventh avenue west, $12.50 per month, water in basement. Pulford, How & Co., 609 Alworth building. 714

FOR RENT—MODERN ELEVENroom house, good repair; two grates, electric light, gas; full lot; central location. Getty-Smith company, 206 Palladio building. 714

FOR RENT—ELEVEN-ROOM HOUSE on Superior street and Fifth avenue east; all conveniences except heat; rent $42. Apply N. J. Upham Co., 18 Third avenue west.

FOR RENT — NINE-ROOM HOUSE, with heat, water and janitor service; centrally located; nicely finished J. D. Howard & Co., Providence building. 78

FOR RENT — SEVEN-ROOM HOUSE, 1526½ East Third street; every convenience; $35 per month. R. P. Dowse & Co., 106 Providence building. 714

FOR RENT — EIGHT-ROOM HOUSE, 1312 East Fourth street; $25 per month, furnace, good basement, bath. Pulford, How & Co., 609 Alworth building. 712

TIMBER LANDS.

A SNAP.

160 ACRES IN LAKE COUNTY, timbered, white pine, pulpwood, tamarack and birch. For particulars call at AMERICAN SECURITY CO., Palladio Building.

TIMBER AND CUT-OVER LANDS bought; mortgage loans made. John Q. A. Crosby, 305 Palladio building.

FOR SALE—FORTY ACRES LAND, all white pine and spruce timber. Inquire 709 Hammond avenue, Superior, Wis.

I buy standing timber; also cut-over lands. Geo. Rupley. 615 Lyceum bldg

FOR SALE — 40 ACRES LAND, ALL white pine and spruce timber. Inquire 709 Hammond avenue, Superior, Wis.

Homesteads and timber claims located. From 40 to 80,000 acres of timber lands for sale. 316 Palladio Bldg.

WANTED TO BORROW.

WANTED TO BORROW — LOAN OF $700 on real estate valued at $6,000. Address J. A. S., care of Herald.

BOARDERS WANTED.

BOARD OFFERED—FOR BEST HOME cooking in city at moderate prices try a meal at the Melrose, 318 West Second street.

BOARDERS WANTED — MEALS AT all hours. 521 W. 2nd St. Hotel Irving.

BOARDERS WANTED—GOOD BOARD and room, modern conveniences. 318 West Third street.

HELP WANTED—FEMALE. (Continued.)

WANTED—COMPETENT GIRL FOR general housework. 120 West Third street.

WANTED—GIRL 18 YEARS OLD TO assist with housework and care of children. 1610½ E. Superior street.

FOR SALE — NEW SIX-ROOM HOUSE; just being completed; all modern except heat; a snap at only $2,700. Smith Realty, 524 Manhattan building 720

FOR SALE—HOUSES.

HOMES WITHOUT CASH.

We build you a home to suit, without any down payment or bonus, on any good lot you own in Duluth—just monthly payments. Act today, as we are limited as to the number of houses we can build. No expense to you until your house is finished. Get our plans and prices. Our houses built by union labor for Duluth climate. Office open evenings by appointment.

THE EDMUND G. WALTON AGENCY,

208 EXCHANGE BLDG.

CASH TALKS.

We have a brand new six-room house, also new six-room cottage, both very attractive and well built on large lots. If you have cash and are looking for a fine home amidst pleasant surroundings at a very low price, it will pay you to see us at once. W. M. Prindle & Co., Lonsdale building.

FOR SALE—$1,400; NEW FIVE-ROOM house; city water, gas, electric light, hardwood floors; $150 cash; $15 per month. Thomas Olafson, 5417 Ramsey street, West Duluth. 712

FOR RENT—FOUR-ROOM HOUSE AT 321 East Fifth street; water, sewer and electric light. Inquire Bloom & Co., 102 West First street.

FOR SALE—SIX-ROOM HOUSE, NEAR Twenty-sixth avenue west and Third street; bath, electric light and gas; hardwood floors all through, good basement; price $2,700; good terms. The Swedish Real Estate Bureau, 2602 West Third street.

FOR SALE—HOUSE AND LOT 50 BY 140, cheap, by owner. Call 11 East Sixth street.

FOR SALE—$150 CASH AND RENT money for 3-room cottage and 50-foot lot, Lakeside, $1,100. C. E. Roe, 412 Providence. 721

FOR SALE—YOUNG TEAM OF BAY horses, harness and wagon; weight 3,200. For terms address W. H. Sears, R. F. D. No. 3.

FOR SALE—AT THE RIGHT PRICE, I would buy two-flat house, East end, not further than Tenth avenue. Address W 96, Herald. 712

FOR SALE—SIX-ROOM HOUSE WITH alcove, hardwood finished downstairs, modern except heat. At a bargain. 1717 East Sixth street.

FOR SALE—HOUSES ON THE EASY payment plan. Talk with Fider, 18 Third avenue west.

FOR SALE — A SPLENDID 9-ROOM house, arranged two families; large corner lot; all improvements; snap at $3,200; cash, $1,000; terms. Smith Realty, 524 Manhattan building. 720

FOR SALE — UNFINISHED HOUSE with water, sewer, and gas; lot 46 by 100; beautiful lawn and young trees; one block north of car line; $900 cash or $950 terms; corner Forty-first avenue east and Regent.

FOR SALE—SMART, NEW, MODERN six-room home; hardwood floors, oak finish, stone foundation, hot water heat; $4,250. 520 Seventeenth avenue east. 720

FOR SALE—NEW SIX-ROOM HOUSE; modern; good location. 718 Tenth avenue east Call Grand 2253-Y.

FOR SALE—A SMALL HOUSE AND A fine lot on East Fifth street; for a quick sale only $1,250. Smith Realty, 524 Manhattan building. 720

HORSES, VEHICLES, ETC.

HORSES! HORSES! HORSES! MIDWAY HORSE MARKET.

"THE HORSE AND MULE HEADquarters of the Northwest;" 500 to 800 head of horses and mules constantly on hand; part time given if desired. Private sales daily. If you need draft horses, general purpose horses, delivery horses, mules or railroading or other purposes, drivers or saddlers, we can fill your order. Every horse sold guaranteed to be as represented.

BARRETT & ZIMMERMAN, Midway Horse Market, St. Paul, Minn.

FOR SALE—TEAM OF HORSES, weighs about 2,500 pounds. Call 208 East First street.

FOR SALE — GENTLE FAMILY horse, 6 years old; not afraid of automobiles or electric cars. A. C. Volk, Palladio building.

FOR RENT — TWO STABLES, ONE double stall and one single and double stall. 507 West Superior street.

FOR SALE—FOUR HORSES, 4 AND 5 years old; weight from 1,100 to 1,500 pounds. S. Widdes, 429 Forty-sixth avenue west. Cole 3123-Y.

FOR SALE—5-YEAR-OLD DELIVERY mare, weighs 1,200 pounds; guaranteed sound. S. M. Kaner, 1219 East Seventh street.

FOR SALE—DRAFT AND DRIVING horses; F. E. Bellows, Cumberland, Wis.

THE WESTERN SALES STABLE company has removed from 11 Eleventh avenue west to 29 and 23 East First street, and will have two carloads of draft, driving and general purpose horses Saturday direct from the Blue Grass farms.

HORSES ACCLIMATED HORSES. Young heavy horses; several teams for sale. Red Cliff Lumber company, barn, Thirty-ninth avenue west.

For Sale—Forty head of draft and general purpose horses just out of woods to be sold cheap. 209 W. 1st St.

FOR SALE—TWENTY-FIVE HEAD OF horses at 811 Lake avenue north.

FOR SALE—30 HORSES AT ZENITH Sale & Boarding Stable, 524 W. 1st St.

ASHES AND GARBAGE.

REMOVED PROMPTLY, ZENITH 2378-X. 807 Sixth avenue west.

REMOVED ON SHORT NOTICE—DICK Barrett, 1122 E. 4th St. Zen. 1945-Y.

STOVE REPAIRS.

WE CARRY IN STOCK REPAIRS FOR 10,000 different stoves and ranges. C. F. Wiggerts & Son, 410 East Superior street. Both 'phones

HAIR DRESSING PARLORS.

G. Moisan is the only French hair dresser in Duluth. Expert in making wigs, toupees and hair dye. Switches and puffs made from combings. Mail orders promptly filled. 212 W. 1st St

MONEY TO LOAN.

ARE YOU GOING ON A VACATION?

Can't you use a little more money? SPECIAL VACATION RATE.

Money for all needs. Your credit is good here. Don't let the opportunity slip by. Office hours, 8 a. m. to 6:30 p. m. Open noons. Saturdays until 8.

DULUTH FINANCE CO., 301 Palladio Bldg.

MONEY ON CREDIT. SOMETHING NEW.

$10 upward, for housekeepers, workingmen and salaried employes, at charges that honest people can afford to pay.

Open Saturday Evenings. DULUTH LOAN COMPANY, Cor. Third Ave. W. and Sup. St., 307 Columbia Bldg. Old 'phone, Melrose 2355.

MONEY TO LOAN ON DIAMONDS, watches, furs, rifles, etc., and all goods of value, $1 to $1,500. Keystone Loan & Mercantile company, 22 West Superior street.

SECURITY MORTGAGE LOAN CO., 401 First National Bank building. Money to loan on household goods, pianos or other security. A liberal discount if paid before due. All transactions treated confidentially; courteous treatment.

Security Mortgage Loan Co., 401 FIRST NATIONAL BANK BLDG.

ZENITH LOAN COMPANY — MONEY loaned on personal property of all kinds; low rate; business strictly confidential. 412 Columbia building. 'Phone Grand 1736-A.

WE LOAN ON ALL KINDS OF PERsonal security at lowest rates. Call on us, 430 Manhattan Bldg., and get rates. Duluth Mortgage Loan Co. W. Horkan. New 1598-D; Melrose 3733.

MONEY SUPPLIED TO SALARIED people, women keeping house and others, upon their own names without security; easy payments. Tolman, 510 Palladio building.

KODAKS AND CAMERAS.

Eclipse Photo Supply Co., 17 4th Ave. W. Develop and finish for amateurs.

FOR RENT—COTTAGES.

FOR SALE.

Dandy, brand new, six-room cottage, hardwood floors, beautiful surroundings; large lot, 50 by 140. If you are looking for an attractive home at a very reasonable price, see us at once.

W. M. PRINDLE & CO., 3 Lonsdale Bldg. New 'phone 239; old, Melrose, 2400.

FOR RENT—FOUR-ROOM COTTAGE, Thirty-first avenue west and Third street, $15 water, electric light, hardwood floors. A. H. Burg, 309 Alworth building.

FOR RENT — LAKE NEBAGAMON, furnished cottage; rowboat; accommodation for eight; $30 per month. A. H. Burg & Co., 308 Alworth building. 721

FOR RENT—EAST END COTTAGE, seven rooms; nice corner lot; just been remodeled; new modern plumbing; new hardwood floors; newly papered and painted. $35 per month. F. I. Salter company. 721

FOR RENT — FURNISHED — THE "Brown" cottage fronting on Pike lake; very attractive, $25 per month. F. I. Salter Co., Lonsdale Bldg. 714

FOR RENT — FISHING LODGE ON the Brule, for the season; completely furnished; ideal location for summer; good fishing. F. E. Kennedy, 505 Alworth building. 20

SWEDISH MASSAGE.

MRS. LUZINA OJALA, located at 348 Lake avenue south, will cure rheumatism, stomach troubles, constipation, catarrh of the bowels and nervous debility. Can also cure disabled limbs. I am a graduate of Helsingfors Clinical institute.

MANICURING, MASSAGE, FACE AND scalp treatment. 813 Torrey building. Grand 946-X.

MRS. H. WIKING, SWEDISH MASsage. 305 East First St. Melrose 4494.

Mrs. Calmodeen, Room 7, Winthrop blk. 4th Av. W. and 1st St. Grand 2078-Y.

BUSINESS ANNOUNCEMENT.

THE NORTHWESTERN TEACHERS' AGENCY, 310-311 PROVIDENCE BLDG., DULUTH, MINN.

We have many grade vacancies on our lists. Write us for application blanks.

FOR SALE—REAL ESTATE.

FOR SALE—NICE DOUBLE LEVEL lot on upper side Second street and Twelfth avenue east; fine building site; price $2,600. For sale exclusively by L. A. Larsen company, 213 Providence building. 712

FOR SALE—LOTS AT STEEL PLANT; $5 down, $5 per month. Melrose 2634.

FOR SALE—THINK OF IT, TWO lots 50 by 140 feet, between Twenty-third and Twenty-fourth avenue west; water in street, price $950, terms to suit; don't miss it. Call 2401 West Fourth street.

WANTED TO RENT.

WANTED TO RENT—COTTAGE ON Minnesota Point during month of August. Send full description, price and location. George A. Heald, Spencer, Iowa.

WANTED TO RENT—SMALL FURnished flat, strictly modern; central location; two adults permanent. Z 108, Herald.

WANTED TO RENT—BY GENTLEman, room and board in private family; about Twelfth avenue east, on First or Second street, preferred. Call Grand 2354.

PICTURE FRAMING.

GUSTAVE HENNECKE. 211 E. SUP. ST.

DRESSMAKING.

MRS. ROY—EXPERIENCED DRESSmaker. 1414 Jefferson street.

DRESSMAKING — TAILORING BY day; first-class style and workmanship; will call. J 123, Herald.

FIRST-CLASS DRESSMAKING AND ladies' tailoring done at 310 West Second street. Miss Maycroft.

Hotel Superior

—SUPERIOR, WIS.—

Leading Hotel of the city. Fine Cafe Service at popular prices. Large Sample Room. Bus meets all trains.

EUROPEAN PLAN—75c to $2.50 per day. —Special Weekly Rates.

LAKE AND RIVER STEAMERS.

S. S. COLUMBIA.

Time Card.

Trips to Fond du Lac.

Leaves Duluth for Fond du Lac daily (except Saturday and Sunday) at 9 a. m., returning to Duluth at 6 p. m.

Saturdays and Sundays leaves Duluth at 9 a. m. and 2 p. m., returning to Duluth at 1:45 p. m. and 8:30 p. m.

Round Trip Tickets, 50c.

Moonlight Excursions on the Lake.

Leaves Duluth, foot of Fifth avenue west, at 8:30 p. m. returning at 10:30 p. m.

Tickets, 25 cents.

Special rates to churches and societies.

H. D. CLOW, Manager.

Office and Dock, Foot of Fifth Avenue West. Melrose, 567. Grand, 567.

RAILROAD TIME TABLES.

TWIN CITIES LINE — MINNEAPOLIS, ST. PAUL AND SAULT STE. MARIE RY.

UNION STATION—Superior St. and Sixth Ave. West.

Leave.	TWIN PORTS EXPRESS.	Arrive.
*6.45pm	DULUTH	*9.00am
†7.30am	7.15pm Superior	†5.00pm
2.45pm	10.20pm ‡Ladysmith	5.15am
†5.00pm	11.30pm Oweus	4.00am
For Eau Claire and Chippewa Falls	3.22am Oshkosh	12.01am From E. Claire and Chippewa Falls
	7.15am Milwaukee	8.50pm
	*8.45am Chicago	*7.00pm

Dining Cars, Palace Sleepers and Library Observation Cars. Vestibuled — Vacuum Cleaned — Electric Lighted.

‡Connection at Ladysmith with Train 8 for Manitique, Gladstone and intermediate points.

Leave.	BROOTEN EXPRESS.	Arrive.
	†5.45am Duluth	†9.00pm
†7.00am	8.15am Superior	†5.00pm
10.00am	8.22am Moose Lake	6.20pm
3.10pm	10.20am Wahkon	4.42pm
†4.00pm	10.50am Onamia	4.25pm
	†1.20pm Brooten	†1.45pm

Connections at Brooten for Twin Cities, Western Canada and the Pacific Coast.

Leave.	DULUTH-WINNIPEG LINE.	Arrive.
† 9.30am	Duluth	† 5.10pm
10.05am	Superior	4.46pm
11.25am	Moose Lake	3.15pm
4.00pm	Cass Lake	10.20am
4.37pm	Bemidji	9.35am
7.30pm	Thief River Falls	7.00am

Connections at Thief River Falls for Winnipeg.

Leave.	CUYUNA RANGE LINE.	Arrive.
† 7.20am	Duluth	† 8.40pm
7.55am	Superior	6.05pm
8.50am	Lawler	4.10pm
10.02am	East Lake	2.50pm
10.24am	Barnum	3.35pm
10.35am	Roscberg	3.45pm
10.48am	Atkin	3.12pm
11.42am	Iron Hub	2.35pm

Arrive. 11.15am DEERWOOD 2.40pm Leave.

†11.57am	Cuyuna	† 2.08pm
12.05pm	Crosby	2.00pm

*Daily †Daily except Sunday.

DULUTH, MISSABE & NORTHERN RAILWAY.

Office: 426 West Superior St. 'Phone, 909.

Leave		Arrive.
*7.40am	Hibbing, Chisholm, Virginia, Eveleth, Coleraine, Sharon (Buhl), Mountain Iron, Sparta, Biwabik	*3.21pm
*3.50pm	Hibbing, Chisholm, Sharon (Buhl), Virginia, Eveleth, Coleraine.	*10.31am
*7.19pm	Virginia, Cook, Hafner, Fort Frances, Port Arthur, Baudette, Warroad, Winnipeg.	*6.31am

*Daily, †Daily except Sunday.

Cafe, Observation Car, Mesaba Range Points, Solid Vestibuled Train, Modern Sleepers through to Winnipeg.

THE DULUTH & IRON RANGE RAILROAD COMPANY.

"VERMILION ROUTE"

DULUTH—	Leave.	Arrive.
Knife River, Two Harbors, Tower, Ely, Aurora, Biwabik, McKinley, Sparta, Eveleth, Gilbert and Virginia	*7.30am	*12.00m
	12.45pm	*6.00pm

*Daily †Daily except Sunday.

DULUTH & NORTHERN MINNESOTA RAILWAY. Offices, 510 Lonsdale Bldg., Duluth.

Trains connect at Knife River daily (including Sunday) with D. & I. R. trains leaving Duluth at 7:30 a. m., and arriving at Duluth at 6:30 p. m. Connects at Cramer with Grand Marais stage when running.

NORTHERN PACIFIC RAILROAD.

Leave.		Arrive.
*4.00pm	Ashland and East	*11.15am
*8.00am	Ashland and East	*6.40pm
*7.30pm	Minn. and Dakota Express	*6.15am
*8.05am	North Coast Limited	*6.25pm

Leave.	"Duluth Short Line"	Arrive.
†9.00am	ST. PAUL	†2.05pm
*1.55pm	MINNEAPOLIS	*7.00pm
*11.10pm		

*Daily. †Daily except Sunday. 'Phone 214. Union Depot at 334 West Superior street.

NORTH-WESTERN LINE C. ST. P. M. & O. Ry.

Lv*4.45pm	*6.15pm	Duluth	Ar*8.25am *12.40pm
Lv*5.05pm	6.35pm	Superior	Ar 7.53am 12.20am
Ar*10.50am	7.45am	Milwaukee	Lv 7.45pm
Ar*11.59am	8.15am	Chicago	Lv 6.25pm 10.10pm
Lv†8.30am	*4.15pm	Duluth	Ar†3.35pm *9.55pm
Lv 9.10am	4.35pm	Superior	Ar 3.05pm 9.35pm
Ar 4.30pm	9.50pm	St. Paul	Lv 9.10am 4.30pm
Ar 5.05pm	10.25

HERALD EXCURSION "UP THE RIVER" NEXT MONDAY AT 9 A. M.

One Cent a Word Each Insertion. No Advertisement Less Than 15 Cents.

TELEPHONE DIRECTORY —OF— BUSINESS HOUSES

Below you will find a condensed list of reliable business firms. This is designed for the convenience of busy people. A telephone order to any one of them will receive the same careful attention as would be given an order placed in person. You can safely depend upon the reliability of any one of these firms.

	Old 'Phone.	New 'Phone.
CHIROPODIST—		
Dr. Hoyt, Temple bldg.		G 853-Y
DRUGGISTS—		
Eddie Jeronimus	1243	1027
Boyce	163	163
Smith & Smith	280	7
DYE WORKS—		
Zenith City Dye works	1888	1888
Northwestern Dyeing & Cleaning Co.	1387	1516
National Dyeing & Cleaning Co.	2376	2376
Interstate Cleaning & Dyeing Co. "Kelly's"	2530	30
GROCERS—		
Thatcher & Thatcher		1907
LAUNDRIES—		
Peerless Laundry	428	428
Yale Laundry	479	479
Lutes Laundry	447	447
Home Laundry Co.	478	478
Model Laundry	2749	1392
Puritan Power Laundry	1378	G 1378
Incline Hand Laundry, 'phone Mel.	1609	
Snow Flake Laundry	3888	62
MILLINER—		
M. A. Cox	4576	
MEAT MARKETS—		
Mork Bros.	1590	189

REAL ESTATE, FIRE INSURANCE AND RENTAL AGENCIES.

C. L. Rakowsky & Co., 201 Exch. bldg
John A. Stephenson & Co., Wolvin bldg.
E. D. Field Co., 203 Exchange building.
L. A. Larsen Co., Providence building.
W. C. Sherwood, 118 Manhattan bldg.

FOR SALE MISCELLANEOUS.

FOR SALE.

ONE WALNUT FISCHER PIANO, in good condition. $175; terms, $10 cash and $5 per month.

ONE HALLETT & DAVIS PIANO, mahogany case, slightly used, good as new, for $175; terms, $25 cash and $10 per month.

ONE USED STEINWAY PIANO, ebony case, good condition, for $125; terms, $10 cash and $5 per month.

One large MAHOGANY STUART piano, almost new, for $135; terms, $10 cash and $5 per month.

FRENCH & BASSETT.

FOR SALE—GAS RANGE SUITABLE for large family or small boarding house. 329 West Second street.

FOR SALE—CHEAP—BICYCLE AND gun; both in good condition. See Stewart, Northern Hardware.

FOR SALE—ENAMEL LINED REfrigerator; first-class condition; holds fifty pounds of ice. Call Melrose 4163.

FOR SALE CHEAP—A SLIGHTLY used 7-foot horse hay rake. Joseph Proff, 1032 West Ninth street.

FOR SALE—SECOND-HAND OFFICE furniture in excellent condition; practically new. Apply to R. M. Atwater, Jr., 1503 Alworth building.

FOR SALE—HARP, AMERICAN MAKE, first class condition, will sell cheap. Inquire evenings, 119 Mesaba avenue.

FOR SALE—TWENTY-FOOT FAMILY launch in perfect condition; bargain for cash. Address L 133, Herald.

FOR SALE—ALL KINDS OF MAterial used in packing furniture, burlay, excelsior, etc. We also furnish packers by the hour. Estimates free. Duluth Van & Storage Co., 210 West Superior street. Both 'phones 492.

FOR SALE—SIX SHELF REVOLVING book case; will be sold cheap. 801 Torrey building.

FOR SALE—LARGE TENT, 14 by 16, $12, or with floor on Park Point, $15; Jewel gas range, five burner, with oven $7.50, bed lounge with mattress, $3.50, two rugs, 10 by 12, $3.50 each. 1610½ East Superior, Melrose 1801.

FOR SALE—CHEAP, GOLDEN OAK dining table; eight feet in diameter. Call mornings, 809½ East Fourth street.

FOR SALE—ELECTRIC DISC LAMP, two iron bedsteads, one spring, one child's bed, two center tables, one buffet and china closet, two rockers, two rugs. Call 219 Sixth avenue east.

FOR SALE—TEN-FOOT SHOW CASE, full glass sides and top; to dispose of quickly will sell for $30. Call and see it at 16 East Superior street.

FOR SALE — RANGE, USED ONE year; good as new; hot water front; cost $40; will sell for $20. 2719 West Helm street.

FOR SALE—14-HORSE POWER RUNabout in good condition; splendid bargain for $250. Call Melrose 1537.

FOR SALE—ROOMING HOUSE: BEST corner location in city; steam heat; cheap rent; will take $650 if taken at once; deal with owner. Melrose 1537.

FOR SALE CHEAP—USED MOTORcycle; will demonstrate after 6 p. m., or Sunday at 2431 Ogden avenue, Superior.

FOR SALE—CHEAP, 22-FOOT COUNter, together with back bar suitable for restaurant or saloon. 306 Central avenue, West Duluth.

FOR SALE — REMINGTON TYPEwriter; bargain; time, or will rent to right party. J 121, Herald.

FOR SALE—MUST BE SOLD AT ONCE 18, 19 and 21-foot gasoline launches. Call Melrose 3655. 1116 Lave avenue south.

FOR SALE—THIRTY-FOOT CABIN launch, 15-horse power; very reasonable if taken at once. N 112, Herald.

FOR SALE—PIPE! PIPE! PIPE! All sizes from ¾-inch to 12-inch, suitable for steam, water, gas and fences, at very low prices. Excellent bargains in wood-working machinery and engines. One 12-horse power Racine gas engine, suitable for boat or other purposes, $150. Duluth Machinery company.

For Sale—Two-chair poolroom barber shop; fine location. X 80, Herald.

FOR SALE—AWNING FOR 25-FOOT store. Apply 100 Oak Hall building.

One Cent a Word Each Insertion. No Advertisement Less Than 15 Cents.

HELP WANTED—FEMALE.

WANTED.

THOROUGHLY EXPERIENCED SALESLADIES

For suit, coat, waist, fur and millinery departments; also expert tailor, tailoress and fitters for alteration department, for our new store,

105-107 WEST SUPERIOR ST.,

which will be in readiness about Sept. 1. Answer by letter. All correspondence treated strictly confidential.

MILLER-ALBINBERG CO.

WANTED AT ONCE.

Competent and experienced saleslady who understands gloves, neckwear and jewelry. Apply at once.

J. M. GIDDING & CO.

WANTED AT ONCE.

Competent and experienced saleslady who understands gloves, neckwear and jewelry. Apply at once.

J. M. GIDDING & CO.

WANTED—FIRST-CLASS COOK FOR two months beginning July 14, at my summer home at Wabana lake, north of Grand Rapids, Minn., kitchen is well equipped. Address Thomas H. Simmons, 1229 First avenue, Cedar Rapids, Iowa, state experience and salary expected.

WANTED.

Every woman who would like to own a piano be on hand Thursday, July 13, when we sell last few pianos we have. Gone out of retail business, will sell them for cash or time, whatever you will give. Korby Piano company, 210 American Exchange Bank Bldg.

WANTED — EXPERIENCED GIRL, small family; good wages. 1118 East First street.

WANTED — GIRLS AT MRS. SOMmers' employment office, 16 Second avenue east.

WANTED — THE NEW METHOD Dressmaking school teaches you to become a dressmaker in six weeks; make dresses for yourself or others while learning. 610 West Second street, next to Y. M. C. A. building.

WANTED—GOOD COMPETENT GIRL; good wages. 2201 East Superior street.

WANTED — GIRL FOR GENERAL housework. Mrs. A. W. Lignell, 1916 East Third street.

WANTED—CAPABLE STENOGRAPHer. Address stating age and experience. D 137, Herald.

WANTED—COMPETENT GIRL FOR general housework. 201 West Third street.

WANTED—GIRL FOR GENERAL housework; references required. Inquire C. H. Dunn, Interstate Traction company, Nineteenth street, Park Point.

WANTED — GIRL FOR GENERAL housework. 2432 East First street. Zenith, Grand 912.

WANTED—COMPETENT GIRL FOR general housework, 2431 East Fifth street. Melrose 4220.

WANTED AT ONCE—GOOD GIRL for general housework, 1810 Jefferson street.

WANTED — GIRL FOR GENERAL housework, or one to assist. 801 East First street.

WANTED — GIRL FOR GENERAL housework. 1428 Jefferson street.

WANTED — GIRL FOR BOARDING house. 2727 West Helm street.

WANTED—LADIES MAKE SUPPORTers; $12 per 100; no canvassing; material furnished; stamped envelope for particulars. Wabash Supply company, department H 137, Chicago.

WANTED — DINING ROOM GIRL. Adelphi Hotel, 2803 West Superior street.

WANTED—MIDDLE AGED WOMAN for light housework; can go home nights if necessary. 23 East Fourth street, second floor.

WANTED — GRADUATE NURSE AT Walker hospital, Walker, Minn. $50 a month. Write Dr. F. L. Wilcox, Walker, Minn.

WANTED — AN EXPERIENCED housemaid. Mrs. G. G. Dickerman, Twenty-fourth avenue east and Sixth street. Melrose 3347.

WANTED—WOMAN, WHO HAS HAD experience in nursing confinement cases. Address X 66, Herald.

WANTED — GENERAL HOUSEWORK girl in small family. Apply 1508 East Superior street.

WANTED — CHAMBERMAID AT THE Lenox.

WANTED — GIRL FOR GENERAL housework. 1014 East Second street.

WANTED—COMPETENT WOMAN TO do washing on Saturday. Call at 114 West Fourth street before 7 p. m. Inquire in basement.

WANTED — THOROUGHLY COMPEtent girl for general housework; good wages. 1616 East Superior street.

WANTED AT ONCE—AN EXPERIenced waitress. 24 First avenue east.

WANTED—LADY TO TRAVEL IN Minnesota; good pay and tailor-made suit in ninety days; experience unnecessary; reliable firm. Write for particulars. McBrady & Co., Chicago.

WANTED—COMPETENT GIRL FOR general housework; small family. Mrs. F. McCarthy 1534 East Superior street.

WANTED—NORWEGIAN GIRL FOR general housework. 2231 West Fourth street.

WANTED—COMPETENT GIRL FOR general housework; 319 North Twenty-eighth avenue west.

WANTED—GOOD RELIABLE WOMAN to do home family washing every week. Address E142 Herald.

WANTED—AN EXPERIENCED GIRL for laundry. Apply Linen exchange, 4 Third avenue east.

Hotel and domestic help furnished. Out-of-town orders solicited. Park Employment agency, 15 Lake Avenue north. Both 'phones.

Central Employment office, all kinds of places filled and positions furnished for girls. Room 3, over Big Duluth store. Mel. 259. Grand. 620.

(Continued on page 27.)

One Cent a Word Each Insertion. No Advertisement Less Than 15 Cents.

HELP WANTED—MALE.

WANTED.

Every man in town whose wife or daughter wants a piano to watch for notice of our sale July 13. Last few pianos sell for whatever you give. Cash or payments. Korby Piano company, 210 American Exchange Bank building.

WANTED—WE HAVE AN UNUSUAL opportunity to offer a person, able to act as district or local representative, controlling exclusive territory, directing sub-agents, accepting orders, etc.; $25 to $50 and expenses weekly easily made; experience unnecessary. American Supply company, Portland block, Chicago.

WANTED—MEN TO KNOW WE GROW a head of hair or no pay. Bryant & Co., room 12, Phoenix building. Melrose 3257.

WANTED—BRIGHT MEN TO TRAIN as chauffeurs; practical instruction given. Auto Owners' association, 1312 Hennepin avenue, Minneapolis.

WANTED—TWO YOUNG MEN TO DO janitor work for tuition. Apply at once at the Duluth Business University. Office Sixth floor of Christie building.

NATIONAL EMPLOYMENT CO. Established 1882. 'Phone 376 for men.

WANTED — MAN AND WIFE TO work on dairy; woman must be good cook. 2107 East Fourth street.

WANTED — DON'T PREPARE FOR any civil service examination without seeing our illustrated catalogue, free. Columbian Correspondence college, Washington, D. C.

WANTED—BIG PROFITS: OPEN A dyeing and cleaning establishment, little capital needed. We tell you how. Booklet free. Ben-Vonde System, Dept. 86, Charlotte, N. C.

WANTED—CAPABLE SALESMAN TO cover Minnesota with staple line; high commissions; $100 monthly advance and permanent position to right man. Jess H. Smith Co., Detroit, Mich.

WANTED—SEVERAL YOUNG MEN, Duluth or vicinity to fit for railway mail clerks, post office clerks and letter carriers; salary $50 to $75; promotion. Address P. O. Box 763, Chicago.

WANTED — CIVIL SERVICE EXAMinations open the way to good government positions. I can coach you by mail at small cost. Full particulars free to any American citizen of eighteen or over. Write today for booklet, E 302. Earl Hopkins, Washington, D. C.

WANTED—DRY LUMBER GRADERS. Work year round. Apply to Virginia & Rainy Lake company, Virginia, Minn.

LEARN TELEGRAPHY NOW. Earn $60 in railroad position in spring. Excellent opportunity; don't miss it. Write Thompson's Telegraph Institute, Minneapolis.

WANTED—YOUNG MEN AND WOMEN —The Whitney School of Telegraphy for practical knowledge of the art. Day and evening sessions. Progressive. West Duluth, Minn.

WANTED AT ONCE—INSURANCE SOlicitor; good position for wide awake party. Locker-Donahue Co., Lonsdale Bldg.

WANTED—MEN, AGE OVER 18, TO prepare for firemen; about 100 monthly, brakemen $80; nearby railroads; experience unnecessary; no strike; positions guaranteed; competent men; 4,866 sent to positions in 1910; state age, send stamp for particulars. George H. Baker, president, care Herald.

WANTED—BOY TO WORK ON FARM. Apply Hotel McKay.

WANTED—SALESMEN; WE HAVE A brand new, clean cut, prompt commission pocket side line; consigned goods for traveling salesmen making small country towns; for interesting particulars address Yale Jewelry company, 12 S. Jefferson street, Chicago, Ill.

WANTED—500 MEN TO SEE OUR UNredeemed pledges; 25 suits; 5 cameras, 100 ladies' gold rings, 50 men's gold rings, 50 diamond rings, 50 men's watches, 25 ladies' watches, 10 railroad watches, 10 violins; all at big reduction. Keystone Loan Co., 22 West Superior street.

WANTED—SKAT SOAP, A GREAT side line or specialty for any salesman; Minnesota is one of the few states not covered; the right man must be a hustler, can get control. Write Skat, Hartford, Conn.

WANTED—MALE TAILOR, APPLY AT once at 2409 West Superior street.

WANTED—MAN TO DRIVE BAGGAGE wagon; must be acquainted with the city; steady work. Apply Duluth Van & Storage company.

WANTED — TROMBONE PLAYER who is barber by trade; must make good at both; state particulars in first letter. Address all letters to Manager, Coleraine City band, Coleraine, Minn.

WANTED—WINDOW WASHER. APply housekeeper, St. Louis hotel.

WANTED—$25 WEEKLY AND EXpenses to trustworthy people to travel and distribute samples for big wholesale house. C. H. Emery, 261 M, Chicago.

WANTED — COOK; APPLY AT 540 West Second, Central Park, Superior.

WANTED—$100 MONTHLY AND EXpenses to travel and distribute samples for big manufacturer; steady work. S. Scheffer, treasurer, 161 L, Chicago.

WANTED — COACHMAN; REFERences required. Call 204 Sellwood building.

WANTED—DON'T WORK FOR OTHers; start mail order business at home on capital of $6; profits large; spare time; I made $5,600 last year in one mail order business; free booklet tells how. Voorhies, desk 381, Omaha, Neb.

WANTED — FIRST-CLASS PASTRY and bread baker. Address E 73, Herald.

WANTED — SALESMAN — EXPERIenced in any line to sell general trade in Minnesota. Unexcelled specialty proposition with brand new feature; commission with $35 weekly for expenses. The Continental Jewelry company, Cleveland, Ohio.

WANTED—FULL REGISTERED, EXperienced pharmacist. Byers' pharmacy, 1831 East Superior street.

WANTED—YOU ARE WANTED FOR government position, $80 month. Write for list of positions open. Franklin Institute, Dept. 188 G, Rochester, N. Y.

FOR SALE—COWS.

FOR SALE—A CARLOAD OF FRESH milch cows will arrive Sunday, July 9. 429 Forty-sixth avenue west. Cole 3133-Y. S. Widdes.

FOR SALE—S. M. KANER WILL ARrive with a carload of fresh milch cows Sunday, July 9. 1219 East Seventh street. Both 'phones.

ADDITIONAL WANTS On Pages 26 and 27.

FOR RENT—ROOMS.

FOR SALE AND FOR RENT CARDS 15 cents at Judd's, 20 East Superior street.

FOR RENT — FURNISHED ROOMS; all conveniences; centrally located. 216 West Third street.

FOR RENT—LARGE, WELL FURnished front room and single room; all conveniences. 201 East Second street.

FOR RENT — NICEL FURNISHED room; all conveniences; gentlemen preferred. 413½ East First street. 'Phone 430 Grand.

FOR RENT — FURNISHED ROOM; steam heated apartment near Seventh avenue east and First street; good home for right party. Address P. O. box 109.

FOR RENT — NICELY FURNISHED room; all modern. 16 West First street, Flat 1.

FOR RENT—THREE ROOMS; NO children. Call 420 First avenue east.

FOR RENT—FURNISHED ROOMS; also for light housekeeping; all conveniences. 316 West Second street.

FOR RENT—NICELY FURNISHED room; all modern conveniences; light housekeeping allowed; $7 per month. 319 Mesaba avenue, Melrose 1874.

FOR RENT—FURNISHED ROOM IN modern flat; reasonable. 130 Sixth avenue west. 714

FOR RENT—THREE-ROOM BASEment; water, sewer and electric light, hardwood floors; will rent with or without barn. Call 720 East Third street.

FOR RENT—ONE OR TWO FURnished rooms; very central and suitable for light housekeeping; rent reasonable; at 111 First avenue west, upstairs.

FOR RENT—TWO OR FOUR FURnished rooms for housekeeping. 2609 West Huron.

FOR RENT — NICELY FURNISHED rooms; reasonable. 314 East Second street. Grand 1364-Y.

FOR RENT—FOUR ROOMS. CALL AT 418½ West Sixth street.

FOR RENT — THREE NICE ROOMS very cheap. 102 East Fourth street.

FOR RENT — THREE MODERN UNfurnished rooms for light housekeeping; light and fuel furnished; $19 per month. 522 Fourth avenue east.

FOR RENT — FURNISHED ROOM; suitable for two gentlemen. No. 440 Mesaba avenue.

FOR RENT—A NEATLY FURNISHED front room; private family; rent reasonable; central location; two blocks from postoffice; good home to right party. Apply 407 West Third street.

FOR RENT—ALL MODERN, COOL rooms, with beautiful grounds at Wildwood, Park Point. 'Phone 1467 Melrose.

FOR RENT—THREE LARGE, MODern rooms in new house; $12 per month. Call 1126 East Fifth street.

FOR RENT—FURNISHED ROOM. 516 East First street, flat A.

FOR RENT — HANDSOMELY FURnished room at 316 Third avenue west.

FOR RENT—TWO MODERN FURnished rooms for light housekeeping; reasonable rent. 11 West Second street.

FOR RENT—FURNISHED ROOMS; all modern improvements; prices range from $2 to $3.50 per week. 219 Fifth avenue west.

FOR RENT — TWO FURNISHED rooms for light housekeeping. Mrs. Scott, 20 West Superior street.

FOR RENT—TWO OR THREE FURnished rooms for light housekeeping. 702 West Second street.

FOR RENT—ONE FURNISHED ROOM. 711 East Third street.

FOR RENT—THREE NICELY FURnished rooms, all modern, $8 to $20 per month. 307 East Third street.

FOR RENT — TWO NICELY FURnished rooms; good lake view, $3 per week. 809 West Superior street.

FOR RENT — FURNISHED ROOM; modern; good location; lake view; for one or two gentlemen. 222 West Third street, San Marco, Flat I.

FOR RENT—PLEASANT FURNISHED room. Call mornings, 206 West Third street.

FOR RENT—NICELY FURNISHED room; $8. Melrose 2789.

FOR RENT — WELL FURNISHED room, bath in connection. Reasonable. 614 East Second street.

RENT—STORES, OFFICES, ETC.

FOR RENT—LARGE, LIGHT HALL suitable for lodges, private clubs, or meeting rooms. R. B. Knox & Co. 710

FOR RENT — NICE LARGE ROOMY and airy store with A-1 basement; suitable for grocery, butcher, candy, confectionery or other purposes. Call at 29 West First street. A. Borgen.

FOR RENT—VERY DESIRABLE OFfices, fifteenth floor Alworth building; two or more adjoining rooms in suits. Apply R. M. Atwater, Jr., Alworth building.

FOR RENT—OFFICE SPACE IN SUperior street ground floor; store space for show if desired. Address O 97. Herald.

FOR RENT—2010 WEST SUPERIOR street; $40 per month. Stryker, Manley & Buck, Torrey building. 721

FOR RENT—LARGE FRAME BUILDing, corner Eighth avenue east and First street, easily remodeled for laundry plant, garage, light manufacturing, etc. F. I. Salter company.

FOR RENT—FINE LIGHT OFFICE IN front of Edison building, 214-216 West First street; newly decorated. Rental department, John A. Stephenson & Co., Wolvin building. 720

FOR RENT—THE BEST LOCATION for small store, Superior street; lower side between Second and Third avenue west; rent reasonable; three-year lease. Chas. P. Craig & Co., 501 to 505 Sellwood building. 713

FOR RENT — TWO FRONT ROOMS over Kelley Hardware company, three large windows, $37.50 per month. A good location for business. Fulford, How & Co., 609 Alworth building. 714

SCHOOL OF ENGLISH.

TANIS SCHOOL OF ENGLISH OFFERS the foreigner a thorough training in English, and prepares young men and women for entrance into other schools. Winthrop block, corner of Fourth avenue west and First street. John Tanis, principal.

One Cent a Word Each Insertion. No Advertisement Less Than 15 Cents.

FOR RENT—FLATS.

FOR RENT — THREE, FOUR, FIVE and seven-room flats; central West end; furnished and unfurnished; all conveniences. Inquire 2531 West Superior street.

FOR RENT—A VERY NICE FIVEroom heated flat in basement of Barrington apartments, 115 Eighth avenue east, water and gas range supplied, our janitor will rent one room. Rent $20 per month. Rental department, John A. Stephenson & Co., Wolvin building. 710

FOR RENT — FOUR-ROOM APARTment in the Barrington apartments, 115 Eighth avenue east, $40 per month, heated, water supplied and janitor service. Rental department, John A. Stephenson & Co., Wolvin building. 710

FOR RENT—FIVE VERY ATTRACtive rooms, second floor, 501 East Fourth street; splendid condition; new hardwood floors; modern except heat; $20 per month. F. I. Salter company. 721

FOR RENT—FOUR-ROOM FLAT AT 2102 West Third street; $10 per month, water furnished. D. W. Scott & Son, 402 Torrey building. 721

FOR RENT — BEAUTIFUL SEVENroom apartment in the Adams apartments, 715 East First street; splendid view; water and janitor service supplied; large storeroom in basement; $53 per month. Rental department, John A. Stephenson & Co., Wolvin building. 714

FOR RENT—NICE FIVE-ROOM FLAT at 5 North Nineteenth avenue east; heat and water supplied; $32.50 per month. Rental department, John A. Stephenson & Co., Wolvin building. 714

FOR RENT—VERY DESIRABLE SIXroom corner flat, Munger terrace; all conveniences; attractive surroundings; no telephone calls. F. I. Salter company. 721

FOR RENT—FIVE-ROOM FLAT, 109 East Fifth street; water and gas, $14 per month. R. P. Dowse & Co., 106 Providence building. 721

FOR RENT — FINE SEVEN-ROOM apartment; water and janitor service; storeroom in basement; beautiful view; St. Elmo apartments, 721 East First street. Rental department; John A. Stephenson & Co., Wolvin building. 714

FOR RENT — FOUR-ROOM HEATED flat, No. 1826 West Second street; rent reasonable. N. J. Upham company, 18 Third avenue west. 714

FOR RENT—FIVE-ROOM FLAT; ALL conveniences but heat; very central. Apply N. J. Upham company, 18 Third avenue west. 714

FOR RENT—FIVE-ROOM MODERN flat for small family, 207 East Eighth street. Inquire 814 Third avenue east.

FOR RENT—SIX ROOMS WITH CELlar, 317 Third avenue east; all modern except heat, rent moderate. Call up stairs or call 2030-X Grand.

FOR RENT—EXTRA FINE FIVEroom brick flat, 14 Eighteenth avenue west; inquire Zenith 1747-Y. S. S. Altschul, 129 Second avenue east.

FOR RENT—TWO, FOUR AND SIXroom flats, $5, $8 and $12 per month; five rooms furnished, $18. 702 East Second street. Grand 1299-D.

FOR RENT — TWO FIVE ROOM modern flats, hot water heat, gas range. 2031 West Third street. Fred W. Erickson.

FOR RENT—FOUR-ROOM MODERN flat, $12 per month; water paid. 3137 Restormel street.

FOR RENT—A SIX-ROOM FLAT; modern except heat; good condition; 820 East Fifth street, upper flat. Cooley & Underhill, 208 Exchange building.

FOR RENT—MODERN FIVE-ROOM flat. Inquire 34 East Fifth west. New 'phone Grand 1461.

FOR RENT—MODERN FOUR-ROOM furnished flat. 731 East Fifth street.

FOR RENT—FIVE-ROOM FLAT, UPstairs; all conveniences except heat, $25; water paid. 721 East Fourth street. Inquire 719 East Fourth street, upstairs.

FOR RENT—MODERN FIVE-ROOM flat; good sized bathroom; $21 per month. Call Charles P. Craig, fifth floor Sellwood building.

FOR RENT — SIX-ROOM HEATED flat; central location, hardwood floors and finish, hot and cold water, janitor service, thoroughly modern. Corporate Investment company, Torrey building. 712

FOR RENT — NICE SEVEN-ROOM flat; water, bath, electric light, hardwood floors. Call P. Malnella, 1101 West Superior street.

FOR RENT — SEVEN-ROOM FLAT; modern; hot and cold water; all newly painted; $20 per month; also four rooms furnished for light housekeeping, $14 per month; water paid. 517 First avenue east.

FOR RENT—2210 WEST FOURTH street, four rooms, $12. W. M. Prindle & Co., Lonsdale building. 712

FOR RENT — SIX-ROOM HEATED flat; central location, hardwood floors and finish, hot and cold water, janitor service; thoroughly modern. Corporate Investment company, Torrey building. 710

FOR RENT—513 FIRST AVENUE west, desirable flat on ground floor, furnace heat, $30. W. M. Prindle & Co., Lonsdale. 712

FOR RENT—FLAT NO. 3, 2108 WEST Superior street, five rooms, all conveniences, $16 per month. Stryker, Manley & Buck, Torrey building. 712

FOR RENT — FROM JULY 1 COMpletely furnished seven-room flat, located on Superior street in vicinity of Eighth avenue east. R. P. Dowse & Co., 106 Providence building. 719

FOR RENT—SEVEN-ROOM HEATED flat, janitor service and modern. Dacey apartments, 1002 East Third street. Inquire either 'phone 423.

FOR RENT — FOUR-ROOM MODERN flat; very central. S. S. Williamson, 515 Torrey building.

FOR RENT—FIVE ROOMS AND bath, hardwood finish, gas and fireplace. 420 Sixth avenue east, $28.50. Five rooms and bath, 706 East Fifth, $17. E. D. Field company, Exchange building. 710

FOR RENT—AUG. 1, DESIRABLE six-room hot water heated flat; thoroughly modern, hardwood finish; gas range, water and janitor service furnished; $37.50 per month; 1529½ East Superior street; a bargain. Inquire above address. 'Phone 3085 Melrose.

FOR RENT—FOUR-ROOM FLAT, 320 Sixth avenue east; water, bath, gas electric ligths. $16 per month. R. P. Dowse & Co., 106 Providence building.

FOR RENT—THREE-ROOM FLAT, 15 East Superior street; water, gas, electricity and steam heat, $25, including heat. R. P. Dowse, 106 Providence building. 714

FOR RENT — FIVE ROOMS AND bath; very central; modern except heat; only $22 per month. Chas. P. Craig & Co., 505 Sellwood Bldg. 713

(Continued on page 27.)

One Cent a Word Each Insertion. No Advertisement Less Than 15 Cents.

FARM AND FRUIT LANDS.

Acres—80 acres in section 17-52-13, three acres cleared, hay meadow, county road, school house. $12 per acre. 714

Acres—40 half a mile south of Munger station on Duluth, Missabe & Northern. A snap at $8 per acre. 714

Acres—40 acres in section 14-51-17, north of Grand Lake station. Some timber. Cheap at $6.50 per acre. 714

Acres—40 acres west of five corners, two miles north of Adolph station. $12.50 per acre and very easy terms. 714

Acres—40 acres west of Proctor. $20 an acre. 40 acres northwest of Proctor, house and clearing, $850. 714

J. D. BERGSTROM & CO., 417 Columbia building, Duluth.

FOR SALE.

20,000 acres in St. Louis county; 30,000 acres in Carlton county; all near railroads. Will sell in tracts of forty acres and up. Price $8 to $10 an acre; very easy terms. Let us show you these lands.

BOSTON & DULUTH FARM LAND CO., 1603 Alworth Building.

FOR SALE.

20,000 acres choice lands along the lines of the Alger-Smith and Duluth & Iron Range railroads, at low prices and easy terms.

HAZEN & PATTISON, 1009 Alworth Bldg., Duluth.

FOR SALE—500 FARMS—IMPROVED and unimproved, 40 to 4,000-acre tracts, midway between Duluth and St. Paul. Clover, corn, potato belt. From 5 to 40 years at 4 per cent. Good soil, markets, roads and schools. Also land near Duluth. Come and get your choice. No better chance anywhere on earth. Minnesota Land & Immigration Co., 801 Torrey building.

FOR SALE—$5 A MONTH—YOU CAN get a one, two or five-acre piece fronting on a good road and only thirty minutes' walk from car line. The tracts are well drained and half of them are cleared, ready for cultivation. The soil is a sandy loam with clay sub-soil, not stony. These tracts being on a good road, only three blocks from Snively's boulevard leading into Lester Park, so near the car line and on the low terms of $5 down and $5 a month, no interest, makes them the best acres offered near Duluth for gardening or poultry farming. Some of the tracts are wooded and overlook the lake, making them an ideal summer outing spot. Call and get further particulars. C. Francis Colman, 421 Manhattan building, Duluth, Minn.

80 acres, section 11-51-15, 235 cords birchwood cut; 800 cords birch standing, one-fourth mile from railroad. Price $1,350. 714

120 acres, section 15-51-15, three-room house, barn, good water; five acres seeded; 500,000 feet hardwood timber. $2,500, easy terms. 714

240 acres of good farming land along county road, only six miles from Alborn station. $11 per acre; easy terms. 714

240 acres, nine miles from Lakeside on good roads close to school. $10 per acre; 35 years time to pay. 714

Two 160-acre tracts in 57-18, near Iron Junction at very low price. For a bargain look these up. 714

E. A. LINDGREN, 112 Manhattan building.

FOR SALE—FOUR TEN-ACRE FARMS, $12.50 per acre, $5 cash and $5 per month, near Rice Lake; 1,500 acres well located, one-quarter mineral, $2.50 per acre, very cheap. H. W. Coffin, Sellwood Bldg.

FOR SALE—BEAUTIFUL ISLAND, Burntside lake, twenty-two acres, with log cottage, furnished. Address George D. Bartlett, 912 East Second street, Duluth.

FOR SALE—200-ACRE FARM, MIDway Duluth and St. Paul; all improvements; $25 per acre; long time; cheap. 801 Torrey building. 719

FOR SALE — HOMESTEAD RELINquishment, 160 acres; 40 acres cleared and fenced; balance jackpine; on fine lake and good road. Address Herald, D 138.

FOR SALE OR TRADE — FIFTY-ONE acres of land in the fruit belt of Lower Michigan for house or lot in Duluth with good view. Inquire or address 119 Mesaba avenue. M. Hayden.

FOR SALE — 40 ACRES FINE FARMing land, near railroad, good soil; a snap; price, $350. Smith Realty, 524 Manhattan building. 720

FOR SALE — 40 ACRES IN CARLTON county, adjoining Northern Pacific railroad; fine soil; for quick sale, $500. Smith Realty, 524 Manhattan building. 720

FOR SALE—EXTRA FINE TRACT for colonization; 1,020 acres; all fine land and heavily timbered; one and a half miles of water front; railroad right beside it; now retailing at $15 to $25 per acre; owner going away; if taken within next ten days will sell for half price and give easy terms. Address George T. Cress, owner, 615 Lyceum building. 720

FOR SALE—320 ACRES OF SPLENdid black soil farming land at great bargain, located in Dakota, within five miles of a city. Address M 78, Herald.

WATER FRONT TRACTS.

Extra fine small tracts on St. Louis river and Grand lake; only a few rods from railroad; terms: $10 down, balance in small monthly payments. 615 Lyceum building.

FOR SALE — 132-ACRE FARM NEAR Barnum, with crop; fine buildings; trade for Duluth property. Minnesota Land and Immigration company, 801 Torrey building. 710

TEXAS INVESTMENTS.

Buy Orchards and Garden Lands at Aldine, near Houston, the greatest city in the Southwest, where values are growing upward all the time. Address E. C. Robertson, 501 Kiam building, Houston, Tex.

FOR SALE—500 FARMS, 5 TO 40 years time at 4 per cent, midway Duluth and St. Paul. Minnesota Land & Immigration Co., 801 Torrey building.

Farm lands at wholesale prices. L. A. Larsen Co., 214 Providence building.

FOR SALE — LANDS IN SMALL tracts to actual settlers only; good location for dairying and truck gardening. For further information call on or address Land Commissioner, Duluth & Iron Range Railroad company, 101 Wolvin building, Duluth, Minn.

SELECTED FARMING LANDS.

On line of the Alger-Smith railroad. On easy terms to settlers.

ALEXANDER McBEAN, Sales manager, 406 Columbia Bldg.

EBERT, WALKER & McKNIGHT CO., 315 Torrey building, buy and sell farm and timber lands. See ■ for 10-acre tracts.

SECRET SOCIETIES.

PALESTINE LODGE NO. 79, A. F. & A. M.—Regular meetings first and third Monday evenings of each month, at 8 o'clock. No meeting until further notice. Rene T. Hugo, W. M.; H. Nesbitt, secretary.

IONIC LODGE NO. 186, A. F. & A. M.—Regular meetings second and fourth Monday evenings of each month, at 8 o'clock. No meeting until further notice. W. N. Totman, W. M.; Burr Porter, secretary.

KEYSTONE CHAPTER NO. 20, R. A. M.—Stated convocations second and fourth Wednesday evenings of each month at 8 o'clock. No meeting until further notice. Charles W. Kieswetter, H. P.; Alfred Le Richeux, secretary.

DULUTH COUNCIL NO. 6, R. & S. M.—Next meeting, Friday, June 16, 1911, at 8 p. m. No meeting until further notice. James A. Crawford, T. I. M.; Alfred Le Richeux, recorder.

DULUTH COMMANDERY NO. 18, K. T.—Stated conclave first Tuesday of each month at 8 o'clock. Next conclave, Tuesday, Aug. 1, 1911. Work—General business. Frederick E. Hough, E. C.; Alfred Le Richeux, recorder.

SCOTTISH RITE—REGULAR meetings every Thursday evening at 8 o'clock. Next evening at 8 o'clock. No meeting until further notice. Henry Nesbitt, secretary.

ZENITH CHAPTER NO. 25, Order of Eastern Star—Regular meetings second and fourth Friday evenings of each month at 8 o'clock. No meeting until further notice. Elizabeth Overman, W. M.; Ella F. Gearhart, secretary.

EUCLID LODGE NO. 198, A. F. & A. M.—Meets at West Duluth second and fourth Wednesdays of each month at 7:30 p. m. Next meeting June 28, 1911. Roger M. Weaver, degree. M. M. Meldahl, W. M.; A. Dunleavy, secretary.

DULUTH CHAPTER NO. 50, R. A. M.—Meets at West Duluth first and third Wednesdays of each month at 7:30 p. m. No meetings until Sept. 6, 1911. Roger M. Weaver, H. P.; A. Dunleavy, secretary.

K. of P.

NORTH STAR LODGE, NO. 35, K. of P.—Meets every Tuesday evening at Castle hall, 118 West Superior street. Next meeting Tuesday evening, July 11, 8 p. m. sharp. All knights cordially invited. A. L. Sturgis, C. C.; S. A. Hearn, K. of R. & S.

DIAMOND LODGE, No 45, K. of P.—Meets every Monday evening in Sloan's hall, corner Twentieth avenue west and Superior street. All knights cordially invited. L. B. Allen, C. C.; S. L. Pierce, K. of R. & S.

DULUTH LODGE, NO. 28, I. O. O. F.—MEETS every Friday evening at 8 o'clock at Odd Fellows' hall, 18 Lake avenue north. Next meeting night July 7th. Installation of officers. J. A. Nelson, N. G.; L. G. Marlow, Rec. Sec.; A. H. Paul, Fin. Sec.

WEST DULUTH LODGE, NO. 168, I. O. O. F. Meets every Tuesday night at I. O. O. F. hall West Duluth. Next meeting July 11. Work: First degree. W. E. Cowden, N. G.; W. B. Hartley, Rec. Sec.

DULUTH ENCAMPMENT, NO. 36, I. O. O. F.—Meets on the second and fourth Thursdays at Odd Fellows hall, 18 Lake avenue north. Next meeting night July 13. Installation of officers. E. Anderson, C. P.; L. G. Marlow, Rec. Scribe.

K. O. T. M.

DULUTH TENT N

LAST EDITION

THE DULUTH HERALD

18 PAGES

VOLUME XXIX—NO. 79. MONDAY EVENING, JULY 10, 1911. TWO CENTS.

MINNESOTA HISTORICAL SOCIETY

HINT MURDER IN DEATHS ON HOMESTEADS

Sawyer People Are Aroused Over Fate of Three Settlers.

Blame Coroner for Not Investigating Them More Fully.

Claim Otto Holt, John Saari and John Orni Were Slain.

Sawyer, Minn., July 10.—(Special to The Herald.)—Were Otto Holt, John Saari and John Orni murdered, or did they meet accidental deaths?

This question is causing much talk among the residents here in regard to the sudden deaths of three homesteaders in this vicinity within a short time.

Holt was found dead near Iverson postoffice, Saari west of Sawyer depot, and Orni one and a half miles west of Sawyer.

Citizens say that the peculiar feature about the three deaths lies in the manner of the finding of the bodies, that all three were buried at the expense of Carlton county and that the coroner's verdict of found dead or accidental death were based on very little investigation and without a public inquest.

Found Dead on Track.

On March 14, 1910, Henry Saari, a homesteader, was found dead on the Northern Pacific railway track, one mile west of Sawyer depot. The coroner said it was a clear case of accidental death, being struck by a passing train. Eo Saari's body was taken to Cloquet and buried at the expense of Carlton county.

The night before citizens aver Saari and another man had been drinking heavily, and the death at least was highly suspicious, as Saari was a man not likely to commit suicide.

John Orni, his brother, a Finlander, came and occupied the homestead, and strange to say, on April 7, just a year afterward, he was found by a fisherman in his cabin, dead. The corpse was found on the floor with a deadly wound and the floor covered with blood.

The night previous a man had been with Orni, staying there all night, and next morning Orni prepared breakfast, which the two ate, and then the visitor went two miles west of Sawyer, for his clothing, which he had left at another homestead. When this man returned he found Orni dead on the cabin floor. A few formal questions were asked and Orni's body was taken to Cloquet and buried by the county.

Otto Holt's Case.

Three weeks ago, Otto Holt's

(Continued on page 9, third column.)

MORE THAN 31,000 GET WORK AGAIN

Textile Mills in New England Reopen After Annual Shutdown.

Boston, July 10.—More than 31,000 operatives employed in textile mills in various parts of New England resumed work today after shutdowns of varying lengths in accordance with the policy of curtailing production adopted by the mill managements. At Manchester, N. H., 15,000 operatives returned to their machines in the Amoskeag Manufacturing company's mills after a lay-off of ten days. Six thousand hands went back to the mills in Biddeford, Me., after two weeks of idleness, and more than 7,000 employes in mills at Clinton, Chicopee and Ware, Mass., resumed work.

GREET TEACHERS AT SAN FRANCISCO

National Educational Association Welcomed By Governor Johnson.

San Francisco, Cal., July 10.—In surroundings typifying the best of the civilization and education of ancient Greece, the forty-ninth convention of the National Educational association opened this afternoon in the Greek theater of the Univeristy of California at Berkeley. The educators were welcomed to California by Governor Hiram W. Johnson, Mayor P. H. McCarthy of San Francisco, C. C. Moore, president of the Panama-Pacific exposition, and Prof. Benjamin Ide Wheeler of the University of California. Response was made on behalf of delegates by Robert J. Aley, president of the University of Maine.

After an address by President Ella Flagg Young of the association, outlining the work of the convention, the state delegations met to select members of the nominating committee and a committee on resolutions was appointed.

The treasurer's report and the report of the representatives of the board of trustees received during the day, show that the association is faring well financially. The trustees' report shows $180,000 in the association's permanent fund, and the treasurer's report shows $9,000 added to this fund in the course of the year. The association's receipts are given as $48,909 and its expenditures as $34,978.

The trustees' report on the permanent fund does not carry the signature of Mrs. Ella Flagg Young, ex-officio member of the board. Mrs. Young has criticized the method of managing the fund several times since she took office.

ATTEMPTS FLIGHT TO NATIONAL CAPITAL

HARRY N. ATWOOD,
Aviator Who Makes a Specialty of Beating Railroad Trains.

HEAT DRIVES FLYERS DOWN

Atwood and Hamilton Halt in Flight to Washington.

Overtake and Pass Railway Train in Crossing New Jersey.

Baltimore, Md., July 10.—Forced by the intense heat, with its accompaniment of extremely high humidity, to discontinue, temporarily at least, the flight by aeroplane to Washington, Harry N. Atwood and Charles K. Hamilton, who left Atlantic City at 5:04 a. m. today in the latter's bi-plane, descended shortly after 9 o'clock near Stemmers Run station, eight miles east of this city. They have approximately traveled 148 miles with but one stop, at Farnhurst, Del., for gasoline. This distance was thirteen miles greater than Atwood carried his mechanician in the flight from Boston to New London, Conn.

The airmen were in excellent spirits when they appeared at a hotel here. Atwood has announced their intention of resuming their flight later in the day if the weather conditions permit, with the expectation of reaching Washington in time for dinner this evening.

Hamilton With Him.

Atlantic City, N. J., July 10.—Harry Atwood and Charley Hamilton chanced the elements this morning and succeeded in making a good get-away at 4:50 o'clock on their flight to Washington. When they sailed out of sight they were making great speed, hampered by nothing more than a gentle westerly breeze. The weather was clear and ideal for the air journey. Both men declared they would reach Baltimore by 10 o'clock unless something untoward occurred.

"We will be at least a hundred miles from here by 7 o'clock," confidently shouted Atwood as the machine lifted from the ground after a perfect getaway.

The pair worked hard all yesterday afternoon getting the Hamilton biplane in shape for its trip. Parts of the machine in which Atwood made his flight from New York were removed from the wrecked bi-plane and taken to Ventnor, near here, shortly after the men had their narrow escape in the seventy-five foot plunge to earth

(Continued on page 9, third column.)

WORK SECRETLY ON MOROCCO CASE

Exchanges Are Said to Be Entirely on Friendly Footing.

Berlin, July 10.—Preliminary negotiations regarding Morocco are being conducted confidentially, but nothing is made public officially beyond the joint statement that the exchanges are on a friendly footing, and that it is expected they will be prolonged, and are wrought with sensational developments. For the first stage at least, the negotiations are confined to Germany and France, though the other interested powers are kept informed.

PARTNERS' NAMES MUST BE FILED

New State Law Will Go Into Effect on July 15.

St. Paul, Minn., July 10.—(Special to The Herald.)—In order to have legal standing in the state courts after July 15, each firm, co-partnership and corporation must file with the clerk of the district court of every county in which it does business the names of all "silent" and "active" partners.

The attention of business men all over the state has been called to Chapter 271, house file No. 365, laws of 1911, which provides for this. The act was approved April 19 and will go into effect July 15.

WALKER BOX PLANT BURNS

Factory Is Entirely Destroyed With Loss of About $32,000.

Lumber Yards and Mills Are Imperiled By the Flames.

Walker, Minn., July 10.—(Special to The Herald.)—The Walker box factory was destroyed by fire early this morning, entailing a loss of $32,000, covered by insurance to the amount of about $17,000. Edward I. B. Staede of Minneapolis is president of the corporation, and John Meagher and B. F. Nelson, also of the Twin Cities, the principal stockholders. The factory was located in the heart of the milling district, and the Bemidji department was called by telegraph to come and help save the mill and lumber yards, but the local fire department got the fire under control before the Bemidji firemen arrived. With the exception of one small pile, everything belonging to the Leech Lake Lumber company was saved.

The origin of the fire is not known. The factory was shut down, at the time and there has been no fire in its boilers for several weeks.

Over two carloads of finished boxes as well as all the machinery were consumed in the fire. The destruction of the factory will throw half a hundred men out of employment.

RUSSIA LAUNCHES NEW BATTLESHIP

Is Second of Four Dreadnoughts Laid Down Two Years Ago.

St. Petersburg, July 10.—The Poltava, the second of the four battleships of the dreadnought type laid down in June, 1909, was launched at the admiralty dock yard today, the anniversary of the Battle of Poltava. The vessel is of 23,000 tons and in dimensions and armament is the same as the Sevastopol, which was launched on June 29. She will carry twelve 12-inch guns, sixteen 4.7 inch guns and smaller artillery.

RUBBER SHOE PLANTS SOON TO BE CLOSED.

Malden, Mass., July 10.—Announcement is made by the officials of the Boston Rubber Shoe company's factories at Edgeworth and Fells that the plant will be shut down for a month, beginning July 15, on account of a shortage of orders. In previous years the lay-off has been of two weeks duration. More than three thousand hands will be idle.

IS NOMINATED FOR IMMIGRATION POST.

Washington, July 10.—President Taft today sent to the senate the nomination of Samuel W. Backus to be commissioner of immigration at San Francisco, succeeding Hart H. North, resigned.

RECIPROCITY ACTION NEAR

Votes on Amendments Are Scheduled in the Senate.

Penrose Predicts Adjournment at Least By Aug. 5.

Washington, July 10.—Voting on the Cummins and Simmons amendments to the Canadian reciprocity bill was expected to feature today's session of the senate, under an agreement for a vote on these provisions on the "executive day" of Monday.

Senator Simmons of North Carolina arranged to make a two or three hours' speech in support of his amendments and those of Senator Cummins, who also will make a few remarks before the voting begins. The amendments probably will be defeated and open the way for further reciprocity discussion and parliamentary maneuvering in the struggle over the bill.

The house was not in session today.

Adjourn By Aug. 5.

"Nothing but speeches stand in the way of the complete success of the Canadian reciprocity bill, and we are working these off as fast as possible," said Chairman Penrose of the senate finance committee today.

"We shall not be here so much longer. Gradually, and more rapidly than most people appreciate, we are putting the speeches behind us and I am sticking to a prediction made long since that we shall adjourn either Saturady, July 29, or Saturday, Aug. 5, by which time we shall have voted upon and passed the reciprocity bill and voted upon the free list and wool bills."

GERMAN FLYER REACHES BERLIN

Carries Passenger in Aviation Race Over the Circuit.

Berlin, July 10.—Buechner, with his passenger, arrived at Johannisthal today, being the first of the aviators to complete the German circuit race. He wins the third prize, as Koenig and Volmueller have greater totals of mileage completed.

These three, with Laitsch, left Halberstadt at 3 o'clock this morning Buechner reaching here three hours and six minutes later. All made the prescribed stop at Dessau, but the others descended before reaching Berlin and will continue here this evening. The last stage was 127 miles, to which 25 per cent mileage is added in the case of all three as a bonus for carrying a passenger.

PRESIDENT'S PARTY BACK IN WASHINGTON.

Washington, July 10.—President Taft and his senatorial yachting party returned to Washington this morning after a two days' cruise down the coast and up the Chesapeake bay and Potomac river. After the Mayflower docked the president went to the White House for breakfast. Half an hour later he was at work in the executive offices.

WIRE TRUST'S FIGHT BEGUN

Pleas of Not Guilty Are Entered By Thirty Defendants.

Delay Until Sept. 1 Granted for Filing Demurrers.

New York, July 10.—The eighty-three wire manufacturers indicted June 29, under the anti-trust law, on charges of restraining trade in wire products, began their fight against the government today by entering pleas of not guilty and securing a delay until Sept. 1 to enable them to file demurrers. Each man's bail was fixed at $1,000.

Only thirty of those indicted made appearances in the United States circuit court today, but District Attorney Wise said he had received assurances that the attitude of all would be practically uniform and that the rest would file formal pleas in a day or two and be included under the action of that taken today.

Neither Herbert L. Satterlee, J. P. Morgan's son-in-law, nor Frank J. Gould was present. Mr. Satterlee entered a plea through his attorney, but Mr. Gould was not represented.

The district attorney said he hoped the cases could go to trial before the end of the year.

Separate trials were asked for in the case of Henry A. Hammond and Frank M. Porter, Jr., indicted as members of the Fine Magnetic Wire association.

CLAIMS HE RUNS STEEL CORPORATION

Southerner Introduces Himself at Offices in New York City.

New York, July 10.—Business in the executive offices of the Steel corporation was moving along in its accustomed complacency today when a man giving his name as C. E. Piper of Atlanta, Ga., walked briskly into Chairman Gary's room and announced that he was now in charge of the corporation's affairs. He followed his declaration by calling a meeting of the board of directors.

When the executive force overcame its surprise, Piper was escorted from the the building and taken to Bellevue hospital for examination. It is suppose he was affected by the heat.

KICKED IN STOMACH.

Young North Dakotan Succumbs to Horse's Blow.

Lankin, N. D., July 10.—(Special to The Herald.)—Frank Kratchovill, 18 years of age, was kicked by a horse and killed at his father's home near here, while engaged about the barn, doing the chores. The kick was received in the pit of the stomach and Kratchovill survived it only twenty-four hours, being in intense agony during a greater part of the time.

THREE PEOPLE LOSE LIVES AND STEAMER MITCHELL IS SUNK

Coal Laden Vessel Rammed While Off Vermilion Point.

Collides With William H. Mack, Which Also Goes Down.

Feared Mitchell Will Prove to Be a Total Loss.

Sault. Ste. Marie, Mich., July 10.—(Special to The Herald.)—Three persons perished and thirty-one, including six women and a little boy, experienced a thrilling midnight rescue when the steamer John Mitchell of Chicago was sunk early today in collision with the steamer William H. Mack of Cleveland, off Vermilion Point, Lake Superior, about sixty miles northwest of Sault Ste. Marie. The dead:

ARCHIE CAUSELY of Detroit, second mate of the Mitchell.

Al. CLEMANS, steward, Rochester, Ind.

GEORGE AUSTIN, watchman of Cleveland.

The two vessels crashed together in a fog. Both were of steel structure and about 400 feet long.

Several of the crew and passengers of the Mitchell were taken on board the Mack, more or less severely injured.

Mrs. Al. Clemans of Rochester, Ind., wife of the Mitchell's steward, sustained a broken leg.

Mack Not All Covered.

The Mack is lying just above the point, her bow stove in below the anchors, the upper part forming a porch over the water. There is no trace of the Mitchell, and it is feared she is a total loss. She was bound up, loaded with hard coal for Superior, Wis., and carried a crew of about twenty.

The steamer Matoa reports passing through wreckage consisting of window screens, life rafts and life preservers, strongly indicating a total loss of the Mitchell.

The Mack was captained by Capt. G. H. Burnham. John Massey is master of the John Mitchell.

Laden With Coal.

Chicago, July 10.—The John Mitchell was coal laden from Buffalo. She was 420 feet long and had a gross tonnage of 4,468. The William H. Mack is 354 feet long and her gross tonnage 3,781.

FORMER ACTRESS SAID TO WANT A DIVORCE

ETHEL BARRYMORE.

New York, July 10.—Rumors that Ethel Barrymore and her young husband, Russell Colt, were not entirely happy are now followed by the report that Miss Barrymore has signed the papers in a suit for a divorce. Under the laws of New York a divorce can be had on only one ground and the report has it that Mrs. Colt is naming a well-known society woman in her application. Mrs. Colt has been married only two years and has one baby.

NEW ALASKAN CASE IS AIRED

Land Commissioner Dennett Asked About Controller Bay Affair.

Taft's Action Said to Favor Guggenheims Probed By Congressmen.

Washington, July 10.—Secretary of the Interior Fisher today told President Taft that a careful search of interior department records failed to show the "Dock to Dick" letter in which it was alleged that C. P. Taft used his influence in behalf of navigation interests in Alaska to secure control of Controller bay. Secretary Fisher also told the president that he saw the article written by Miss Abbott before it was printed and remembered no such letter in the article.

Washington, July 10.—Commissioner Fred S. Dennett of the general land office and Miss M. Abbott, a writer, both subpoenaed as witnesses, were present today when the house committee on expenditures in the interior department began an inquiry into charges of an alleged "grab" of valuable waterfront lands on Controller bay, Alaska, by the Guggenheim interests.

Published charges have been made that Richard S. Ryan of New York, claimed to be a secret agent of the Guggenheim syndicate, wrote a letter to Former Secretary of the Interior Ballinger declaring that he, Ryan, had asked Charles P. Taft to speak to his brother, President Taft, about the Controller bay claims, and that following this the president "made no further objection to my claim."

The land is said to have been wanted as a terminus for railroads from the Guggenheim mine properties.

Dennett on Stand.

Commissioner Dennett was summoned to tell what he knew of an order by the president throwing the land open to entry. Miss Abbott claimed to have made a copy of the alleged letter from Ryan to Ballinger.

Immediately following his return to Washington today, President Taft set his office force to work to investigate the Controller bay affair. All four of

(Continued on page 9, third column.)

TWO MISSING FROM SANTA ROSA

Steamship Officials Claim These Will Be Found to Be Safe.

San Francisco, Cal., July 10.—All but two passengers are accounted for out of over 200 on the steamer Santa Rosa, which broke up at Point Arguello Friday night, according to announcement here by representatives of the Pacific Coast Steamship company, which owned the boat. The missing are:

C. H. STARK, Oakland, for Los Angeles.

MRS. S. PAYNE, San Francisco, for Rodondo.

Company officials say they believe these persons will report within a day or so.

PLANK ON TRACK DERAILS TRAIN

Bloodhounds Are Used in Effort to Trail Wreckers.

St. Louis, Mo., July 10.—Train No. 92 of the Illinois Traction system, which left here last night at 11:45 o'clock for Springfield, Ill., was partly derailed at Hamel, Ill., early today. The motor and day coach, which is used as ballast, were thrown on their sides, but the sleeper remained upright. Only one person, the motorman, was hurt, according to reports.

Official of the road later said that a plank placed across the tracks caused the derailment. Bloodhounds from Springfield, Ill., were taken to Hamel. The dogs took up a trail and followed it off into the country.

CORN AND WHEAT LOW

Government Crop Report Says Condition Is Below the Average.

Also Shows Loss Since Figures for June 1 Were Given Out.

Washington, July 10.—The July crop report of the United States department of agriculture crop reporting board, issued at 2:15 p. m. today, shows the condition on July 1 and the yield per acre, as indicated by the condition on that date, of the principal farm crops and the acreage of those not already announced, as follows:

Corn—Condition, 80.1 per cent of normal, compared with 85.4 per cent in 1910 and 84.7 per cent, the average for the last ten years on that date; indicated yield per acre, 25.5 bushels, compared with 27.4 bushels, the 1910 final yield, and 27.1 bushels, the average for the last five years; area planted to corn this year, 115,939,000 acres, compared with 114,002,000 acres in 1910.

Winter wheat—Condition, 76.8 per cent of normal, compared with 80.4 per cent on June 1, 1911, 81.5 per cent in 1910, and 81.4 per cent, the ten-year average; indicated yield per acre, 14.6 bushels, compared with 15.8 bushels in

(Continued on page 15, 7th column.)

TRIMMING OFF THE CURLS.

DEFECTIVE PAGE

RAILROAD COAL TAXED

Assessor Finds $300,000 Item to Add to the Books.

Recent Decision Holds It Is Not Exempt Under Gross Earnings Law.

Board of trade memberships are not unique in being put on the tax rolls for the first time in Duluth. What has been known as "railroad coal" was also put on the books, which had never been done in the past, adding $300,000 to the total.

This valuation was not included in the figures recently announced at the office of City Assessor J. Allyn Scott, pending further consideration of the matter. Without the revisions which have been made by the city board of equalization, which closed its hearings this morning, this will make the total gain in the personal property assessment, for purposes of taxation, over $2,396,000. These figures are allowing for exemptions, which, if included, would make the aggregate gain approximately $3,000,000. Exemptions are estimated at $605,000.

The railroads have agreements with the different coal companies to supply them with coal the year around, the understandings being in the nature of contracts. Heretofore, when the personal property assessments have been made, the coal companies would state that such and such a railroad used so many thousands tons of coal last year, and that about the same amount would likely be used this year. These estimates have been deducted from the total stocks on the docks, under the theory that it could not be taxed as the railroads paid gross earnings taxes in lieu of all other taxes.

Under a comparatively recent Wisconsin supreme court decision it was held that this coal was not the property of the railroads and was not exempt under the gross earnings law, but that it was the property of the coal company. The coal is said to be owned by the companies and paid for by the railroads according to the amounts they use. It appears that the roads have had a lower price because of the quantity and the kind of coal used, but that they have never put their own coal on the local docks.

The present assessment has been characterised by Mayor Cullum as the best and most just which has ever been made in Duluth. That it was not entirely dissatisfactory to the large part of the public is shown by the comparatively small number of complaints which have been made to the board of equalization, consisting of the mayor, the comptroller and the assessor. Some adjustments will be made by the board. In these cases the property owners will be informed by card. Where no change is made no card will be sent, the non-receipt of which will indicate that no action was taken on the complaint.

Weather: Probably showers or thunderstorms tonight. Tuesday generally fair.

NOBBY STRAWS

with summer coolness in every shape; natty styles — the latest, of course.

—Straws are only good one summer.
—Broad brims, high crowns, soft straws, panamas.
—Old names but new shapes—

Sennets $1.50, $2 and $2.50
Panamas $5—Bangkok's $5
Milan Straws $2, $2.50, $3
Split Straws $1.50, $2, $2.50 and $3

THE COOLEST SOFT CUFF SHIRTS ARE HERE FOR.....$1.50

—These in the coolest colors, too—pure white, cream and tan. Coat styles, with patch pockets and turn back cuffs—$1.50.
—Wear a linen collar with them now, if you wish, or one of these soft collars—15c, 2 for 25c.
—And Underwear—better buy a suit of Poros Knit tomorrow. You'll find it particularly cool, with its "poros" weave that lets the body breathe.
—All sizes, in both two-piece and union suits—50c and $1.00.
—Pure Silk Socks—Wonderful values are here. Silk from top to toe, in blue, tan, gray and black—50c pair; 4 pairs, $2. Guaranteed to wear 3 months.

Oak Hall Clothing Co.
Superior St. at Second Ave. W.

SAYS SEE HID BEHIND SKIRTS

Prosecutor Makes Scathing Denunciation of the "Prophet."

Chicago, July 10.—Evelyn Arthur See was accused of hiding behind the skirts of women when argument on the evidence was begun in Judge Honore's court. Assistant State's Attorney Burnham pointed out that four women had been called to the witness stand, and that two of them had admitted the writing of what the prosecution considers the most damaging portions of the "Book of Truth." He declared that the testimony had been of a nature which probably would not be heard again in many years.

Attorney Cantwell, of the defense, made the usual motion to take the case from the jury, and was overruled. Burnham's arraignment of the defendant as a hyprocrite and profligate, veiling his misdeeds with the cloak of religion, was scathing.

PAYING TELLER UNDER ARREST

L. A. Kerrigan of Pittsburg Accused of Taking Funds.

Pittsburg, Pa., July 10.—L. A. Kerrigan, paying teller of the Exchange National bank, was arrested today by the federal authorities charged with misappropriating more than $5,000 of the bank's funds. Kerrigan had charge of the checks that came from the clearing house, and it is alleged that by manipulation he would cause the bookkeeper to make two entries of the same checks and thus cover up the alleged discrepancies.

SIXTEEN NON-RESIDENTS LICENSED TO FISH HERE.

Sixteen non-resident fishing licenses have been issued up to the present time from the county auditor's office.

It is thought that many more have been granted, as game wardens have the right to issue them and have undoubtedly been called on for them. Sixteen are all that are on the auditor's books.

Non-resident licenses cost $1.

Usually there are a great number who come to Minnesota from other states to fish, but according to the record this has not been the case this year.

The north shore streams have in other years been very popular with Eastern fishermen. Many have come from as far East as New York for an outing in the woods of Minnesota.

TAFT WILL DIRECT STORM RELIEF WORK.

Washington, July 10.—President Taft today promised Representative Clayton of Alabama, and Adamson of Georgia to direct the serving of twenty day rations to the sufferers from the severe storm of July 4 in Lee county, Alabama and Harris county, Ga.

DRUGGISTS' CONVENTION

Annual Meeting of State Pharmaceutical Association This Week.

Program of Business and Pleasure Extends Over Four Days.

Delegates to the twenty-seventh annual meeting of the Minnesota State Pharmaceutical association began coming in this afternoon. It is expected that nearly 300 will be on hand when the first business meeting of the convention is called tomorrow morning in the assembly room of the Duluth Commercial club.

The "Glad-U-Kun" club, composed of 125 local men, will meet incoming trains this evening and extend the glad hand to the delegates as they arrive. A large crowd is expected on one of the early evening trains and the entire club will journey to Superior and make the trip across the Interstate bridge with the visitors.

The meetings will begin tomorrow and will continue up to and including July 14. The meeting tomorrow morning will be called to order at 9 o'clock by President J. P. Jelinek. An address of welcome will be made by Mayor Cullum and a response will be given by Charles H. Hubn. The delegates will then get down to business and both the morning and afternoon meetings will be devoted to the reading of reports, communications and

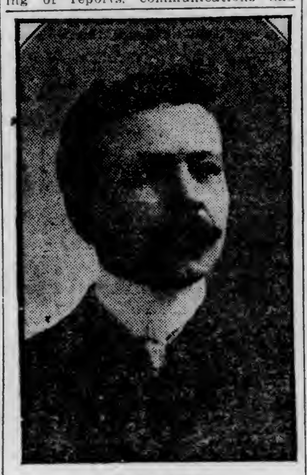

J. P. JELINEK
Of St. Paul, President of the Society.

the reading of papers.

In the evening there will be a reception at the Commercial club. A vaudeville program will also be given during the evening under the auspices of the Commercial club.

Wednesday will be occupied with business sessions and an automobile ride about the city. In the evening the members of the association will dance in the ballroom of the Spalding hotel.

The session to be held Thursday morning will be devoted to the election of officers for the coming year and unfinished business.

While the men are finishing up their business Thursday morning the women will be taken on a sight-seeing trip over the city which will end at the cafe of the Duluth Boat club, where a luncheon will be given for them.

Thursday afternoon the members and their wives will leave for a trip up the river and around the harbor on the steamer Columbia.

On Friday the delegates and their wives will leave by special train for Hibbing, where they will visit the Hull-Rust mine. The train will arrive in Duluth in time for those who wish to leave the city, to catch the evening trains.

The local entertainment committee consists of A. C. Le Richeux, chairman; E. M. Tredway, W. A. Abbett and Max Wirth. It has been the intention of the committee to have something doing for the visitors every minute of their stay in the city. The same association met in Duluth some years ago and the meeting was such a success that they eagerly accepted the invitation of the local men when it was tendered at the White Bear convention last summer.

LABOR DAY ROAD RACE

Amateur Athletes May Compete in Long Distance Holiday Run.

Indoor Baseball League for Sunday Schools Being Organized at Y. M. C. A.

Physical Instructor Wegener of the Duluth Y. M. C. A. is thinking seriously at the present time of getting up a big amateur road race for Labor day.

The road race for amateurs has not been tried here for a very long time, and Mr. Wegener believes it would be successful and would also go far in stimulating interest in outdoor running, one of the most healthful of all forms of exercise.

His idea is to have the race from Fairmont park down into the central part of the city. Mr. Wegener believes there are a number of young athletes in the city who would be very much interested in the race, and requests all those interested in getting the race up, to send in their names, either to the Y. M. C. A. physical department, or the Duluth Herald sporting department.

A Sunday school indoor baseball league will be organized in the near future. Three games a week will be played in the big Y. M. C. A. gymnasium. In addition to the baseball games the boys will have the privileges of the swimming tank, so that for three evenings during each week of the summer the Sunday school baseball players are assured of a most enjoyable time.

All boys interested in this are requested to send their names to the Y. M. C. A. physical department.

MAKE GOOD TROUT CATCH WITHIN THE CITY LIMITS

Here Is a Picture That Should Interest Summer Visitors to Duluth. These Two Young Men, William E. Zuck and Harvey Lueck, Caught the Trout Shown in the Picture Within the City Limits, in Less Than an Hour.

LOOKING FOR SPARE ROOMS

Commercial Club Preparing to Care for Carnival Crowd.

Many Rooms Will Likely Be Needed to Accommodate Visitors.

The bureau of information of the Duluth Commercial club is on a hunt for rooms for carnival visitors, and is meeting with indifferent success. If Duluth is to take care of its visitors, Duluth homes must be thrown open to receive the city's guests, the members of the carnival committees say, and people with spare rooms are not responding as well as it was thought they would.

The Commercial club, having made several indirect appeals to people to list spare rooms, is making a direct appeal. A man is working outside, calling on people advertising rooms for rent, and making arrangements for the accommodation of transients here for the carnival.

He finds that many visitors are already coming into the city and picking up spare rooms by their own efforts. Many rooms which were listed with the Commercial club bureau are now occupied by people who will remain in the city until after the carnival.

The crowd that will come to Duluth for the carnival is a doubtful quantity. From the amount of talk that is heard by Duluthians traveling through the Northwest, it is certain that Duluth will be called upon to entertain thousands of visitors. The Commercial club wants to be prepared for every emergency, so that the crowd will be cared for, regardless of size.

Th different hotels will care for a great number and the Commercial club is anxious that as many rooms as possible may be obtained in private homes. If the necessity arises, cots will be placed in the Armory, the Auditorium and other places where many can be accommodated.

The number of summer visitors in Duluth this year is greater than ever before. Duluth has been the one cool place on the map and the heat through the Middle West has been intense. Many rooms have been taken by people who are here for July and August, so that the number which would ordinarily be available for the carnival crowd is cut down.

CHILD DIES WITH PLEA FOR MATE

Wounded Boy Says "Art Didn't Do It on Purpose."

Lima, Ohio, July 10.—With the words "Art didn't do it on purpose, mamma," upon his lips, Dewey Schockency, 13 years old, of Ada, Ohio, died here today. The boy was shot Saturday by Aruthur Parks, 15 years old, a playmate, while playing Indian.

Big Strike in Paris.

Paris, July 10.—Twenty-five thousand union building workers struck today to enforce a demand that the piece work system be abolished and their daily wages increased.

KEEP UP HUNT FOR LETTERS

Authorities Are Trying to Get at Stokes' Epistles.

Nine or More Said to Have Been Taken From Collection.

New York, July 10.—The police, aided by the defendants, redoubled their efforts today to solve the mystery of the lost letters in the Stokes shooting case. Tomorrow the court will receive the last evidence to show whether Lillian Graham and Ethel Conrad should be held to the grand jury on the charge of trying to murder W. E. D. Stokes, the millionaire hotel man, and without these letters the young women say their cause is badly handicapped. They admit that they shot Stokes, but declare that the circumstances which these letters would help reveal were such as to make the shooting justifiable.

Done by Private Sleuth.

The superintendent of the apartment house where the shooting occurred was summoned before Police Commissioner [illegible] today. The commissioner is interested in the case on account of charges that some one of his men permitted Stokes' detective to ransack Miss Graham's suite and carry away the bundle of letters while the city detectives were present.

The defendants say that the letters already made public in connection with the case were returned after nine or more which Stokes wished to suppress had been taken from the collection. The defendants' lawyers have threatened to bring charges against the Stokes detective, who admitted on the stand that he had carried away the letters. Whether the charge would be larceny or the suppression of evidence they have not decided.

Will Plan Course.

Magistrate Freschl, who has been conducting the preliminary hearings in the case, and District Attorney Whitman will confer today with a view to deciding what action ought to be taken about the disappearance of the letters.

At the close of the examination tomorrow the magistrate probably will issue a summons for James Cummings, Stokes' private house detective. Formal proceedings will then begin to determine whether a crime has been committed.

Cummings swore he found the letters while the city detectives who accompanied him in his search of the girls' apartment were not looking. The superintendent of the apartment house has told the police commission that all letters in the apartment were removed by city officials on the night Stokes was shot, June 6. Therefore if Cummings, in a second search three days later, found the letters produced in evidence, as he swore in court, the commissioner believes someone must have "planted" them there. In the meantime having removed the eight or more letters missing.

Get a Permit to Smoke. All dealers will issue Permits to Smoke.

DUBLIN KEEPS HOLIDAY IN HONOR OF THE KING.

Dublin, July 10.—Keeping holiday in honor of their majesties, most of the shops remained closed today.

Replying to addresses occupied King George in the early morning. The king subsequently held a levee in the throne room of the castle, among those present being American Consul Edward L. Adams. Later their majesties went to Leopardstown, where a majority of the population of the Irish capital seemed to have congregated.

LOOKING FOR CHILDREN

Cloquet Man Says Wife Took Them Away After Quarrel With Him.

Says He Is "Done With Wife" Following Finding of Letter.

Declaring that he is "done" with his wife for all time, but that he loves his children and wants to care for them, John B. Dauville came to Duluth from Cloquet this morning in search of his family.

Following a quarrel between them over an alleged "affinity," to whom Mrs. Dauville is said to have given a considerable sum of her husband's money, she took their three children last evening and is thought to have come to this city. Dauville followed on the next train going through the town.

According to the husband's statement to the police he found a letter which informed him of his wife's affair with the other man. Yesterday he told her of his knowledge, and he believes that she became frightened and thought that he might harm her. He said that she asked him to forgive her and take her back, but that he refused flatly to do so, this being the second offense of the same nature, he claims.

"I've always kept my family well," he said at headquarters this morning in speaking of the case. "My wife is an unusually good looking woman and I have always provided her with good clothes. She is exceptionally well gowned and has the hats and the jewelry to accompany them. And the children have always had all they needed. I will not live with her any longer, but I want to bring up the children properly. I am willing to see that Mrs. Dauville does not want for anything, and desire the children to be well cared for and get a good education."

Dauville is a cruiser and timber estimater, and according to what he says, earns large wages the year around. He is a typical woodsman, rather roughly clad.

Dauville made a round of a number of the downtown hotels and rooming houses this morning. He found one place at which a woman and three children answering the description of those he sought had sought lodging, but the proprietor had no rooms left. He did not know where they had gone from there.

Closing Hours 5:30—Saturdays, 6 o'Clock

J. M. Gidding & Co.
"Gidding Corner"—Superior St. at First Ave. W.

July Clean-Ups!

Suits ½ Price
Women's, Misses' and Juniors, in great variety.

Gowns and Dresses ⅓ and ¼ Off
Our entire stock of Afternoon and Evening Dressses, in Chiffon, Satin, Foulard and Colored Marquisette.

Coats ¼, ⅓ and ½ Off
Our entire stock of Colored Cloth Coats participate (excepting Polo Coats.)
Satin Coats are ½ Price.

White Marquisette Dresses
$22.50 Regularly $25.00, $27.50 and $29.50
A special group of about 30 Frocks —a few colored ones also included.

Linen Suits
$18.50 Values $13.50
$12.50 and $13.50 Values $10.00
Sailor Collar effects and Plain Tailored Models—in white and shades.

White Wool Suits
Heretofore $35.00 to $55.00 ¼ Off
A selected lot, comprising a limited number of fashionable models, in white, basket weaves and novelties.

ESTABLISHED 1888
DULUTH TRUNK CO.,
220 WEST SUPERIOR STREET
¼ OFF ON TRAVELERS SAMPLES IN BAGS AND CASES—NOW IS THE TIME TO GET JUST WHAT YOU WANT AT A BARGAIN.

D. H., 7-10-'11.

And here are the vacation suits at vacation prices —50c up.

First wash suits—excellent cloth, white and colors; some plain, others embroidered or trimmed with contrasting colors.

Also Norfolks and double-breasted suits. French and Russian styles in tan linen crash and duck.

And other vacation suits of every description.

TWO SPECIALS FOR TOMORROW!

Boys' washable white and linen colored Fifty cent Tam Caps at..... 15c

A new lot of our famous ladies' pure silk hose with lisle garter tops and feet at..... 50c

The Columbia at Third Ave. West
Sole Sellers of the official Boy Scout Outfit.

SPECIAL
Herrick Refrigerators

the only high grade refrigerators on the market today. Our prices are so low you can't afford to buy elsewhere. Time given if desired. Below are some exceptional bargains should you take advantage of, as they are sold at actual cost.

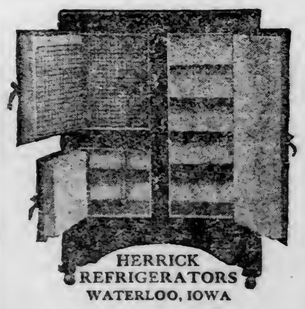

No. A—65-lb. ice capacity; regularly $16.50; special— $12.75

No. 30—White lined, 65-lb. ice capacity; regularly $23; special— $18.75

No. 22—95-lb. ice capacity; regularly $23; special— $18.75

No. 41—White lined, 95-lb. ice capacity; regularly $28 value; special— $21.85

QUAYLE-LARSEN CO.
14 and 16 West Superior Street.

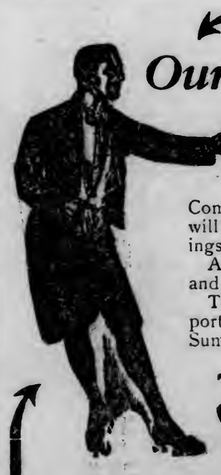

Our Semi-Annual Reduction Sale!

Commencing Monday, July 10th; we will tailor all Spring and Summer Suitings at greatly reduced prices.

A large and exclusive line of English and Scotch patterns to select from.

This sale offers you a splendid opportunity to fit yourself out with a Summer wardrobe at small cost.

Mellin Co.
404 West Superior St.

WOMAN'S REALM.

The girls of the Patrick factory are trying to raise about $40 to cover the expenses of sending a delegate from among their number to the convention ;u, bnTRAL noK HT HT HT HT of the Young Women's Christian association which is to be held in Geneva, the middle of August. They already have a start of $10 towards this end and hope to add materially to it on Friday evening of this week from the proceeds from a concert which they will give at the Young Women's Christian association auditorium. The greater part of the program will be taken up with numbers by the violano virtuoso, the self-playing violin and piano and a little sketch will be given by three girls. "The Girl Bachelors" is the name of the little sketch in which the parts will be played by Miss Ada Binfield, Miss Jessie Benson and Miss Vera Campbell. Miss Campbell is the extension secretary of the Y. W. C. A., who is at the head of the club which these girls have formed at the Y. W. C. A.

The girls of the club are working diligently to sell tickets for this affair and from the number already reported sold the returns ought to be a good addition to the fund.

The week otherwise at the Y. W. C. A. will be taken up as usual with the swimming classes and regular affairs.

This evening a party of members is planning to make up a party for a moonlight excursion taking the trip around the horn.

FAREWELL RECEPTION.

Mrs. Latshaw Honored by Church Women.

Mrs. J. Latshaw, who leaves tomorrow with her two sons, Max and Glen, for Los Angeles, Cal., to reside until her sons finish at the Leland Stanford university, was the guest of honor at a farewell reception this afternoon given at the residence of Mrs. R. W. Nichols, 1801 East Third street by the ladies of the First Baptist church.

An informal musical program was given during the afternoon before about forty guests.

The rooms were prettily decorated with daisies and branches of elderberries.

UNITARIAN MEETING.

National Officers Visit Local Alliance.

An interesting meeting of the Woman's Alliance of the Unitarian church will be held tomorrow afternoon at the home of Mrs. John A. Keyes, 2029 East Third street. Mrs. Delano of Chicago, vice president of the National Alliance of Unitarian women, will speak on the work.

Mrs. Delano will come to Duluth by boat tomorrow morning, accompanied by Mrs. Underwood and Mrs. Jarvis of Hinesdale, the latter of whom is the director for the state of Illinois of the National Alliance of Unitarian women.

The visitors will return to their homes tomorrow evening.

All women of the church are invited.

DANCING PARTY.

Six Girls Hostesses at Boat Club.

An informal dacing party will be given Thursday evening of this week at the Duluth Boat club, at which the following girls will be hostesses: Misses Mary Whipple, Helen Smith, Gladys Lenning, Chelsie Final, Ruth Neimeyer and Madeline Cheadle. Invitations have been issued for about forty couples, mostly high school students and the chaperones will be Mr. and Mrs. H. D. Final, Mr. and Mrs. J. O. Lenning, Mr. and Mrs. Charles Neimeyer, Mr and Mrs. Henry W. Cheadle, and Mrs. William Smith.

DULUTH GIRL.

Mrs. James Pettit was Formerly Miss Sadie Prescott.

Mrs. James Pettit, whose husband, James Pettit, president of the Peavy Grain company, was drowned in Lake Michigan Saturday morning near the Moraine hotel at Highland park, was before her marriage, Miss Sadie Prescott, daughter of Mr. and Mrs. D. Clint Prescott formerly of West Duluth. She was well known in society circles here during their residence in this city. She is left with a 3-year-old son.

SUPERFLUOUS HAIR
Moles and Warts permanently removed.
KNAUF SISTERS,
24 West Superior Street,
Second Door East of Giddings.

All Negligee, Pullman Robes, Boudoir Caps and French Lingerie, reduced for this week only.
JANE LISTMAN,
509 East Superior Street.

WHERE TO DINE
For lunch or supper or after the theater you will get satisfaction and service at the Oriental Restaurant, where only dainty dishes are served. Music evenings. Try it today.
The Mandarin,
103 West Superior Street.

Ladies' Tailoring
11 First Ave. W. *a la Mode* Melrose 1284

FURS
Remodeled
epaired
edyed
Stored and
Made to Order
at Summer Prices
Grand 624. Melrose 4836.
325 West First Street

ENGLISH SHOW GIRL DOES NOVEL WALTZ

LILY ELSIE.

England is going to send America another pretty show girl. She is Lily Elsie. She has just made a sensation in the light opera called "The Count of Luxembourg." The hit of the piece is a "staircase waltz," in which she and her partner, to a waltz step, go up and down a flight of stairs. Klaw & Erlanger are to bring her over under an arrangement with George Edwardes.

MAY WED SON OF AMBASSADOR

HELEN DEMAREST.

Helen Demarest is the pretty daughter of Warren Demarest of New York. She has spent a great deal of time abroad and while there she met J. G. A. Leishman, Jr., the son of our ambassador to Italy. It is now reported that they are engaged. Mr. Leishman's father may be made ambassador to Germany.

Her parents are residents of Chicago now, living at the Lessing apartments.

HERALD OUTING.

Excursion to Fond du Lac Today.

A large crowd went to Fond du Lac on the Herald excursios this morning on the new steamer Columbia. Historic Fond du Lac offers a delightful setting for a day's outing.

Thursday The Herald will have a lake excursion on the Steamer Easton with two Harbors as the destination, and again next Monday morning there will be another excursion to Fond du Lac.

The low price of these trips add an especial attraction to them, as the whole family can go at a low cost.

HOW-CAREY.

Duluth Man to Wed Normal School Teacher.

Calvin F. How has gone to Cleveland, Ohio, where his marriage to Miss Anna Carey of that city will take place Friday morning. Miss Carey was a member of the faculty of the Duluth Normal school.

AUTHORESS HERE.

Mrs. Eaton Guest at Stryker Home.

Mrs. Charlotte Eaton of New York is the guest of Mrs. J. D. Stryker of Woodland. She is an author of both prose and poetry and her book of sonnets, published a few years ago attracted much attention from lovers of poetry.

Mrs. Eaton is the widow of the late Wyatt Eaton, the artist.

Church Meetings.

The West side auxiliary of the First Presbyterian church will meet tomorrow at the summer home of Mrs. James Crawford, at Fond du Lac. The ladies are asked to board the Columbia from Fifth avenue west at 9 o'clock.

Linnaea Society.

The members of the Linnaea society will be entertained tomorrow afternoon by Mrs. J. H. Jern and Mrs. A. W. Lindstrom at the home of the latter on the corner of Ogden avenue and Twelfth street, Superior, Wis. Those who wish to go together can meet at 1:30 o'clock at the corner of Third avenue west and Superior street.

This meeting is to be held for the purpose of discussing the organization of a society in Superior.

Dinner Party.

Mrs. Charles Shogran, 517 West Seventh street, entertained at an informal dinner party Saturday evening in honor of Mrs. John Mayland of Aberdeen, Minn., and Mrs. John Golwick of St. Joseph, Mo.

Picnic Party.

A party of students at the Tanis School of English enjoyed a picnic party yesterday afternoon on Park Point. Those in the party were:

Misses:	
J. Tanis,	M. Litman,
T. Nelson,	G. Flax,
B. Haffid,	S. Tulman.
Messrs:	
R. Call,	A. Litman,
R. Litman,	E. Sukov.
I. Sukov,	

Bridge Party.

Mrs. M. W. Turner of 1910 East Superior street was hostess at bridge this afternoon at her home. The guests played at three tables.

Informal Tea.

Miss Dolly Hibbing was hostess at an afternoon tea Saturday at her home 1830 East Superior street in compliment to Miss Dale Montgomery. Her guests were:

Misses:	
Montgomery,	Marguerite Turner,
Marie Erd,	Alva Patenaude,
Helen Cant,	Helen Harbison,
Frances Burris,	Lucile Bradley,
Grace Weston,	Helen McKindley.
L. S. Parks,	

Hutchinson-Laughlin.

Dr. and Mrs. Charles B. Hutchinson have arrived from their wedding trip and will make their home in this city. Dr. Hutchinson was married last Wednesday to Miss Clara J. Laughlin of Decatur, Ill. The Decatur Review printed the following notice of the wedding.

"Miss Clara J. Laughlin of this city and Dr. Charles B. Hutchinson of Duluth, Minn., were married Wednesday evening at 8:30 o'clock at the residence of the bride's brother, P. P. Laughlin and wife, 605 West Macon street. The officiating clergyman was Rev. J. H. Miller of Gibson City, nephew of the bride. Miss Clara May Graybill served as maid of honor and Mrs. J. H. Miller acted as ring bearer. Miss Henrietta S. Graybill played the wedding march from "Lohengrin."

"The bride's gown was of a deep cream peau de cygne silk, with lace and pearl trimmings. Her boquet was pink roses. The maid's dress was of Persian lawn with emproidery trimmings.

"The decorations through the house were extremely pretty. Boquets of marguerites, pansies, roses and sweet peas being arranged in a tasteful manner. Following the ceremony a wedding supper was served.

A musical program was a feature of the evening. Miss Henrietta Graybill sang a solo, 'Absent,' Miss Pogue played a piano number and Miss Clara Graybill sang the wedding benediction, "The Road of Life.' Dr. Hutchinson and his bride sang a duet.

Personal Mention.

Miss Dorothy Seymour will leave this evening for Chautauqua, N. Y., to spend several weeks. Mrs. R. M. Seymour will join her there later.

* * *

Mrs. H. Montgomery and Miss Dale Montgomery left today for their home on the range after a visit with friends here. Miss Montgomery is on her way home from Grinnell college, where she was a member of the graduating class this year.

* * *

Miss Lea Block and Miss Grace Cullen have returned from Minneapolis where they attended the civic celebration last week.

* * *

Mrs. L. R. Bondy and daughters, Misses Hortense and Estella, returned Saturday on the Hamonic from Detroit where Miss Hortense has been attending school the past term.

* * *

Mr and Mrs. B. E. Baker of Lester Park went to Minneapolis Saturday, called there by the unexpected death of Mrs. Clothier, who was a former resident of Lester Park.

* * *

Miss Helen Jenswold of Lakeside was hostess at a week-end party at the Jenswold farm in honor of her guest, Miss Laura Pinkerton of Paynesville, Minn.

* * *

Mr. and Mrs. A. M. Morrison of Glen Avon have as their guests for a short time Mrs. Johnston and Mrs. McKenzie of Sault Ste. Marie, Can.

* * *

Miss Katherine Morton is visiting in Chicago and later will go to Three Rivers, Mich., to spend the remainder of the summer with friends.

* * *

Miss Agnes Ross of 813 East First street is visiting Miss Blanche Ellis of St. Paul for a week.

* * *

Mr. and Mrs. H. M. Peyton of Fourteenth avenue east and Superior street have as their guest, Mrs. G. V. I. Brown of Milwaukee. Selby Brown is the guest of Dr. and Mrs. G. Herbert Jones.

* * *

Mrs. E. O. Gates of Denver is in the city, the guest of her father, S. F. Boyce. Mrs. Gates was better known here as Miss Ida Boyce.

* * *

Mr. and Mrs. T. H. Hawkes of 210 Sixteenth avenue east have as their guests Mr. Hawkes's sister, Miss Hawkes of Springfield, Mass., and Dr. Howard H. Mitchell of the Sheffield Scientific School of New Hampshire.

* * *

Theron Hawkes, Jr., has returned from Hotchkiss, where he has been attending school. He visited friends for a short time after the close of school before returning.

* * *

Mrs. M. M. Hanna and children of Park Point have returned from Milwaukee, Wis., where they spent two weeks.

* * *

Misses Clara and Nellie Stark returned last evening from Minneapolis, where they spent a week.

* * *

Mr. and Mrs. Carroll Graff of 1601 East First street have returned from a two weeks' trip to Eastern points where they visited friends.

* * *

Mr. and Mrs. Herbert N. May, 2820 Helm street, have gone to Northwestern canada to visit friends.

"The flowers that bloom in the spring—tra la, Having nothing to do with the case It holds such a treasure Of comfort and pleasure As flowers could never replace."

Tell your wife about them

She is naturally a better judge of soup than you are. She will appreciate the plain facts better than any man can. Call her attention to what we say about

Campbell's TOMATO **SOUP**

Point out how satisfactory and wholesome they are; how well suited to every occasion; and how they relieve her of needless bother and fuss. Ask her to prove all this for herself.

And you'll both be glad of it.

21 kinds 10c a can

Just add hot water, bring to a boil, and serve.

JOSEPH CAMPBELL COMPANY
Camden N J

Look for the red-and-white label

Character Read By the Eyes

By LURA STANLEY.

Blue eyes are said to be the weakest.

Upturned eyes are typical of devotion.

Wide-open eyes are indicative of rashness.

Side-glancing eyes are always to be distrusted.

The downcast eye has in all ages been typical of modesty.

Small eyes are commonly supposed to indicate cunning.

People of melancholic temperament rarely have clear blue eyes.

Eyes in rapid and constant motion betoken anxiety, fear or care.

Eyes with long, sharp corners indicate great discernment and penetration.

The white of the eye showing beneath the iris is indicative of a choleric temperament.

When the upper lid covers half or more of the pupil the indication is of cool deliberation.

An eye, the upper lid of which passes horizontally across the pupil, indicates mental ability.

Unsteady eyes, rapidly jerking from side to side, are frequently indicative of an unsettled mind.

Eyes of any color with weak brows and long, conclave lashes are indicative of a weak constitution.

Eyes that are wide apart are said by physiognomists to indicate great intelligence and tenacious memory.

Living for Show

By VIRGINIA HARLAN.

I cannot understand a young married couple with real life before them, "living for show."

And yet so many young married couples do. The best thing about her servant is her cap and clean apron—they "look so nice." And the cap of the servant must have long white strings, that get in the way (and often in the soup) and bother the wearer.

Can anything be more foolish than to do things just because such and such a person does them? There must be as swell a drawing room as can be provided. It isn't wanted, really, but how could the world be faced without a drawing room?

The old, comfortable furniture that has to be sold dirt cheap to make room for the "proper" articles was 50 per cent more appropriate and rest-giving, but what of that?

And in the district where the young couple go to live, probably dinners are given, select little affairs. Therefore the young couple, who have just come into the place, must follow suit. It means worry, cudgeling of brains, unwarrantable stretching ou of a cramped income. But there you are—it's the thing.

Unless one can really afford to go on as the others do, it is foolish to run into debt just for the sake of appearances and what others might think. Just have the people in to see you that really like your simple way of doing things, and if a cup of tea and cake is all that you can give them, you would honestly know that they were coming for the pleasure they found in your company.

Whatever "fashion" or custom had somehow been set for the inhabitants of the neighborhood in which you live, don't follow it unless it absolutely suits you to do so.

"Cut your coat according to your cloth," not only in the matter of the money you have, but in the greater matter of living your own life according to your mind. If you do otherwise, apart from anything else, you lose your rightful pride, your judgment of things, your confidence in yourself that sustains you against the troubles of life.

The material penalty for catching the "right thing" fever is obvious. The bills run up alarmingly. And isn't it the hardest thing in the world, once you have set a certain standard of financial expense, to step down from that standard, and to lop off such and such expensive items that have grown up, as it were, in the night, almost without their being noticed? It takes remarkably strong-willed people to do it.

THE EVENING STORY

Gertrude's Campaign

By Aileen Reilly.

"I can't, can't stand it!" Walsh let her book drop to the table, leaned back in her chair and clenched her hands. It seemed as if she were trying to hold back by force all the homesickness and loneliness that was expressed in that short sentence.

"Oh, if I could only have a good cry," she continued. "Oh, what a baby I am. I've worried and worked myself almost sick over that class B examination." She began to pace the floor of her room, the typical second-story room of the typical New York boarding house—so small that, as she said, she always got dizzy when she walked the floor. She didn't have time to get dizzy tonight, however, for there was a gentle tap at the door.

"Who is it; you, Miss Ranier? Come," she called, and the face that met Miss Ranier's was brightly smiling.

"Oh, how are you, little one? Did you go to the library today?" asked Miss Ranier, a tall, dark-haired, blue-eyed girl, whose straightforward expression and quick, decisive manner stamped her as a business woman of the best variety New York has to show.

"Yes—and, oh, what a lot of work I had to do—filing and filing! Sit down."

"You poor child, you should have stayed home another day and," laughingly, "let me entertain you with the next chapter of my romance. Did you ever see anything quite as bad as that boy?"

"Aren't congratulations in order yet?"

"No, indeed," indignantly from Miss Ranier, then more gently, "but really he was terribly cut up. Now, will you tell me what there is about me that makes a man rant so?"

"I'm sure I don't know," meekly from Gertrude.

"Well, I don't know either, and that's the third I've had to turn down in a year." This was said without any shadow of boasting. If Gertrude Walsh was startled she didn't show it, simply asked:

"Well, is this all over?"

"Yes; we've decided to be good friends."

"Um-m-m," long drawn out from Gertrude. She smiled her own peculiar little smile.

"Now, what do you mean by that?"

"Oh, nothing. Platonic friendship don't appeal to me."

"Be careful, little one," teasingly. "You have quite a friendship—Platonic or Homeric—with "the count," as you call him."

"Oh, he's only sympathetic. He thinks I'm most unfortunate to have been sick in a boarding house. He was only kind. But really," with a soft laugh, "I wouldn't care to know him any better than I do now. In fact, taking my lesson from your experience, it doesn't pay to know men in your own boarding house, it ropinquity, you know—and eventually they begin to rant."

"But you can't imagine Mr. Hastings would ever fall in love with a woman!" exclaimed Miss Ranier, in astonishment.

"No—only with a man," dryly from Gertrude.

"Oh, you! But, honestly, I can't imagine the moon going to his head or anything like that. Can you?"

"Oh, yes," with conviction. "I'm sure he would make an adorable lover."

"No, decidedly, no."

"Would you be willing to try?" Gertrude sat up and clapped her hands gently together.

"Oh, no!"

"Ah-ha, you contradict yourself. You are afraid of making it four in a year."

"You are perfectly horrid! I'm going upstairs. Oh, I must," as Gertrude made a protest, "I was up very late last night. I must get some rest. That boy has upset me with his ranting so that I was nearly sick. But, thank goodness! it's all over now and we're the best of friends."

"Fine! I'm awfully glad you came in tonight. It was fearfully lonely. Wait—the light is out—there—good-night." Gertrude closed and locked the door, went over to the mirror, looked at her reflection long and earnestly, then began to enumerate: "Light hair, high forehead, greenish eyes, (pleasant when they smile) rather pretty nose, don't know what kind—sure it isn't Grecian—yes—lips pretty too, always red, no color in cheeks—on the whole not very ugly—oh, yes, nice teeth when it smiles." She laughed aloud at herself and turned away from the mirror. After a few thoughtful minutes, "That girl is a flirt. She openly threw herself at Mr. Lewis' head. Now if I were going to flirt, I'd try the modest violet way. I really can't see why I shouldn't make men like me. I'm surely not ugly. Funny I never thought of that before. Guess I've always been too busy. Like the little miller, 'I didn't care for anybody, nor nobody care for me.' Things were so different at home. But here, where there is no one, I don't see why I can't make the men in this house take a little active interest in the poor little country girl—a real active interest. I'm going to try—and I won't lose my reputation for shyness and modesty either. Miss Ranier, your romance was a lesson to me. I'll profit in my campaign by your mistakes. I'm just going to see if that self-satisfied intellectual Lord Chesterfield of a Mr. Hastings couldn't be shaken a little from his admirable pedestal. And I haven't a doubt but that I could catch Mr. Lewis' heart on the rebound. But, then what would I do? I wouldn't want either of them to begin to rant. Oh, I wouldn't let it go that far. I just want to see what I could do if I tried."

It was hard for Gertrude to begin, but during the week she had what she called "little skirmishes." The weapons used, on her side, were downcast eyes, with now and then quick upward glances, pretty "thank yous" when any one of the men in the dining-room picked up her handkerchief, which began to form a habit of dropping at almost every meal, and half embarrassed, half appealing questions, directed always to Mr. Hastings, about the different parts of the city. When he teased her for not going out and investigating she exclaimed with childish surprise.

"Why—how could I go alone! I'd surely get lost and besides I don't like to wander around the city alone."

"The Count" answered smilingly, "But I do, I hunt up some new place every Sunday—"

"Oh, but you're a man. If I were a man I'd go out, too."

Still smiling, he asked, "Wouldn't you feel just as safe with a man as if you were a man yourself?"

"That—de—pends," she answered slowly and thoughtfully. This brought forth a laugh from all who heard the conversation and Gertrude left the dining room, covered with very becoming confusion.

But the day she had her first great success, "in shocking the whole dining room," as she put it in a letter to her mother, was March 17th. When Mr. Lewis came in to dinner, he stopped by her chair displaying his blue-green shamrock with the gold binding. "Do you like it, Miss Walsh?" he asked.

"It would be handsome if it were the right shade," she said with a smile.

"But what is the matter with Miss Walsh?" cut in Mr. Hastings, then added quickly, "Oh, that's all right."

"I beg your pardon, Mr. Hastings," said Gertrude.

"I thought you had deserted your colors.

"Oh, no," and Gertrude laughingly displayed her green tie. Then exclaimed in mock surprise, "But, oh, Mr. Hastings, you are not decorated. That isn't fair. You are the only one. Let me fix you up."

"Certainly," and Mr. Hastings jumped up and presented himself before Gertrude's chair like a soldier presenting arms. This was even more than Gertrude expected, but she gaily broke a leaf from the artificial fern on the table and pinned it to his coat lapel, only daring to shoot one swift glance into his laughing eyes. The whole dining room gasped. This country girl was developing entirely new possibilities. Miss Ranier, who thought she knew Gertrude, stared. She detained her on her way up stairs with "Oh, Miss Walsh, what a sensation! And how gracefully you did it!"

Gertrude laughed "No—but how examination. Gertrude said it was very severe but she was quite sure of her success.

"Good," he exclaimed, "we must celebrate" (Gertrude raised her eyebrows at the "we.")

"I have tickets for the "Bohemian Girl" for next Wednesday. You will come?"

Gertrude hesitated one dreadful minute, that is, dreadful for "The Count." Then gave him one of her soft glances and answered, "Yes, thank you."

That night they went out together, "The Boy" stayed in his room and, as Miss Ranier said, "He sulked," but she was certain she had done nothing to offend him. The other members of the cosmopolitan family smiled knowingly.

Gertrude said in a letter to her mother that she had crossed her "Rubicon" by going out with Mr. Hastings, and it seemed so by the invitation which followed she began to have trouble inventing excuses that would have a "next-time-I'll-go" sound.

Things might have gone on in this delightfully uncertain way for months more but for two slight circumstances. One was that Gertrude's six weeks' vacation began the 15th of August, and the other was a letter which gave Mr. Lewis charge of the Bermuda branch of his company. He was to leave the 1st of September. Gertrude was to leave the next day for home and was supremely happy. He said to her that evening in the parlor:

"I suppose we won't meet again very soon, Miss Walsh?"

"Gracious, I don't intend he shall begin to rant to me," thought Gertrude, "I didn't think I'd let him get so far." Then aloud in a very matter-of-fact tone, "No, I don't suppose so, but you should be very proud of yourself. Mr. Hastings tells me that it is a great advancement—"

"Yes, but—"

"Oh, here is Miss Ranier," interrupted Gertrude, "You are going for a walk, are you not, Miss Ranier?"

Before she had time to answer, Mr. Hastings, who was behind her called out gaily, "Yes, we all are, come, the air will be fine in the park near the lake. Who says No!"

"The Boy" was sulking again. Miss Ranier turned to him in surprise. "Are you not coming, Mr. Lewis? We are all going, even Miss Van Dyke."

"I don't think I'll go. It's too hot."

Gertrude could not resist one more try. She turned and exclaimed, "Oh, Mr. Lewis, please do come!"

He jumped and made for her side. Meantime she had slipped her arm through Miss Van Dyke's and the three walked together as far as the lake, where they rested and where "The Count" by means of his elbows made place for himself at Gertrude's side. The walk home was not quite as pleasant. "The Boy" felt cheated. Miss Ranier saw she was defeated at her own game and consequently was not in a delightful frame of mind, and Gertrude whose bubbling overjoy at the thought of home made her the life of the party, was about three blocks back of the others with Mr. Hastings. In all the other walks the party had taken together Gertrude had been scolded for always taking the lead.

There was much bantering when the two tardy ones arrived. Gertrude met the jests gaily. "The Count" was unusually silent. Gertrude made the men good night and went up to her room with the ladies who teased her wickedly. She did not commit herself until they were leaving. Then she called after them.

"I know "The Count" makes an adorable lover."

They have always wondered what happened in the park.

Storekeeping consists of buying and selling. And you cannot buy goods you do not know about, nor can you sell unless others know what you have to sell.

Store closes 5:30 p. m. Saturdays, 6 p. m

Silberstein & Bondy Company.

The July Clearance

Opens its second week with all reserves brought forward and additional money-saving advantages. For instance:

Tailored Suits Less Than Half

Every cloth-tailored suit (except white serge) is offered at less than half price.

$25 Suits are now.....$10
$35 Suits are now.....$15
$45 Suits are now.....$20
$50 and $75 Suits are now.....$25

This may be your last week to get these vaules, as the suits will not last long at these prices.

White Serge Suit Special

We received Saturday a shipment of 25 White Serge Suits that were intended to sell and have sold up to now for $37.50. On sale Tuesday at **$29.50.**

This model is of fine French serge, Peau de Cygne lined, sailor collar and cuffs of white silk moire, fastened in front with silk loop and frog—altogether the handsomest model we have shown this year. Sale price is **$29.50.**

Another model at **$25**; was $35.

Another model at **$35**; was 45.

All Tailored Skirts Half Price

This includes every cloth in the store—voiles, Panamas, serges in black, navy, tan and white, no exceptions.

$7.50 Skirts are now.....$3.75
$10.50 Skirts are now.....$5.25
$12.50 Skirts are now.....$6.25
$19.50 Skirts are now.....$9.75

Coats Half Price

Every cloth coat included except black and navy.
All Street Coats.
All Automobile Coats.
All Opera Coats and Capes.
All Rain Coats.

Silk and Cloth Dresses in Clearance

Every silk and cloth dress in the store without exception, one-fourth off. Not one carried from a past season or that is not in good style or perfect condition. An absolutely up-to-the-minute, high-class line to select from, in crepe meteors, crepe de chines, foulards, messalines, serges and mixtures.

The Undermuslin Out-Clearing

Sees heaping tables disappear each day only to be piled up again from reserve stocks the succeeding day. Values offered are extraordinary.

$1.00 and $1.50 for $1.50 and $2.50 gowns.
$2.50 and $3.00 for $5 and $6 skirts.
$1.50 to $2.50 for $3.50 and $4.50 combination suits.
48c for 75c corset covers.
All French Lingerie 10 per cent discount.

Trimmed Hats $5.00

This ought to be the last week for Trimmed Hats, when $5 buys absolute choice of so exceptional and high-class hats as ours are known to be. It may be a pattern hat at $50 or $75, or a tailored hat at $15 or $25. It will be delivered to you for $5. Our only reservation is felt hats just in.

DEFECTIVE PAGE

West Duluth News

BRANCH OFFICES:
A. Jensen, 330 North 57th Ave. W. J. J. Moran, 310½ North Central Ave.

DEATH COMES VERY SUDDENLY

Joseph Yax Passes Away After Eating His Lunch at Midnight.

Joseph Yax, aged 12, a watchman for P. McDonnell, the contractor who is paving Grand avenue, dropped dead fifteen minutes after he had finished work at midnight Saturday. He had just finished eating a lunch at his boarding house, 430 North Sixteth avenue west. A hemorrhage of the lungs caused his death.

The body was removed to the Richter undertaking rooms, where an autopsy was held yesterday afternoon. It is said that Yax was subject to attacks for several years.

Yax was a widower and is survived by two brothers, John, a watchman at the Zenith Furnace company and Mitchell, employed on the Northern Pacific bridge crew.

The funeral was held this afternoon from St. James' Catholic church at 2 o'clock. Burial was at Oneota cemetery.

RIFLED POCKETS OF SWIMMERS

Sneak Thieves Collect About $20 at West Duluth Baths.

Gust Maki, John Telka and Gust Suamni, fellow boarders at a place at Fifty-fourth avenue west and Roosevelt street, learned by experience to hide their clothes when they go swimming.

Yesterday afternoon the three men decided to take a dip and went to the Wilcox swimming place at the foot of Sixty-third avenue west.

When they came out of the water they found that some one had rifled their pockets and had taken all the money that the three men had with them.

Maki had over $15, Telka about $4, and Suamni less than a dollar. They reported that matter to the police. As yet no clues have been furnished that would enable the authorites to find the thief.

INITIATED THE "HIGH DIVE"

Boy Breaks His Arm Trying Carnival Feature Act.

While trying to imitate the "high dive" act at the carnival last week, Thomas Beaudy, an 11-year-old West Duluth boy yesterday afternoon broke his right arm.

Thomas lives at 5515 Raleigh street with his mother, who keeps a confection store. After the accident the bones were set by a doctor and he is resting easily today.

A number of the boys in the neighborhood had erected a scaffold and an arrangement similar to the net, used in the real "high dive" at the carnival.

Thomas was chosen for the honors and on his first trial jumped about twenty feet, alighting on his right side and fracturing one of the bones in his arm.

FUNERAL SERVICES FOR VICTIM OF RUNAWAY.

Funeral services for Pasquale Marie, 22 years old, who was killed Saturday afternoon in a runaway accident at New Duluth, will be held tomorrow morning at 9:30 o'clock from the Filiatrault undertaking rooms at 10 o'clock from the Italian Catholic church, Eleventh avenue west and Superior street. Burial will be in Calvary cemetery.

CARNIVAL LEAVES; CITIZENS WELL PLEASED WITH SHOWS

Saturday night finished the week's stay of the Parker Canival company and the trainload of shows pulled out for Crookston, Sunday morning.

West Duluth business men are pleased with the efforts of the celebration committee and had no fault to find with the carnival attractions. The shows were above the standard and were clean and wholesome.

During the week, there was but little rowdyism and only on one night, Saturday, did the police allow the throwing of confetti. On Saturday evening, two children were reported lost but both were found.

At 3 o'clock Sunday morning, the West Duluth police picked up the 7-year-old son of Victor Sands of 313 North Fifty-ninth avenue west in the doorway of a house on Central avenue, where the youngster had fallen asleep.

Johnson Funeral.

The funeral of Walter Herbert, 2-year-old son of Mr. and Mrs. Chris Johnson of 419 North Fifty-eighth avenue west, who died of pnumonia yesterday at Solon Springs, Wis., will take place Wednesday afternoon at 2 o'clock from Westminster Presbyterian church, Fifty-eighth avenue west and Ramsey street. Burial will be made in Oneota cemetery.

Fire in Residence.

A fire which started from the explosion of a kerosene stove, damaged the home of A. T. McCann, 5119 Roosevelt street to the extent of $300 last eening. The blaze was confined mostly to the kitchen and upstairs. The smoke, however, did considerable damage to the furniture.

The house is owned by J. J. Frey and was occupied by two families, A. T. McCann, living upstairs and C. Johnson in the lower portion of the building. The alarm was turned in about 7:30 o'clock.

DISTRICT MEETING OF MODERN BROTHERHOOD.

Fraternity lodge, No. 860, will send a delegation to the district meeting of the Modern Brotherhood of America, which will be held Saturday evening in Pythian hall, Duluth, where lodge No. 450 will be hosts. About fifty delegates from all parts of the Eighth congressional district are expected to attend. At this convention three delegates to the supreme convention at Denver, Col., will be elected. The sessions will be held Aug. 8, 9 and 10.

THIEF GOES THROUGH BOARDING HOUSE.

The theft late Saturday afternoon of a revolver, several watches and some clothing from a boarding house run by Steve Modovich at New Duluth has been reported to the police. The burglary was a dayligh affair, the robber taking advantage of the situation when Mrs. Modovich left the house unoccupied for a few moments. The police have been given a description of a man thought to have committed the burglary, but he has not been apprehended as yet.

Lemarch Funeral.

The funeral of Gjorog Lemarch, aged 27, the laborer who was crushed to death when a crane tumbled over Friday morning at the steel plant, was held today from the Filiatrault undertaking rooms. Interment was made in Oneota cemetery.

West Duluth Briefs.

Flat for rent, 5032 Raleigh street.

Rev. Thomas Grice, former pastor of Ashbury M. E. church, now located at Detroit, Minn., is a guest at the home of Rev. and Mrs. W. G. Boyle of 6009 Raleigh street.

John C. Cainecross of Lafayette, Ind., is spending a few days in West Duluth, the guest of riends.

Cool underwear, B. V. D and Porousknit, long and short sleeves, for men and boys. The Great Eastern.

Miss Anna Berguine of Fargo, N. D., is visiting with relatives in West Duluth.

Nobby straw and Panama hats, 50c to $6. The Great Eastern.

Rev. E. F. Sidd, pastor of Merritt Memorial M. E. church, and family left today for Mille Lacs lake, where they will spend a month on a camping trip. There will be no preaching services at Merritt church during his absence, but Sunday school will be held as usual.

Keep cool in a black alpaca or blue serge coat, $1.50 to $5. The Great Eastern.

Mr. and Mrs. C. O. Larkin have returned to their home at Spooner after a visit with West Duluth friends.

The Norden Sick Benefit society will hold its quarterly meeting this evening at Victor hall, Fifty-sixth avenue west and Grand avenue. All members are expected to attend.

D. Davis of the Davis house at Bayfield, Wis., is visiting in West Duluth.

Hurst, watch repairing, West Duluth.

Thomas West, a laborer, was injured Saturday afternoon while employed by the Great Lakes Dredge & Dock company at one of the local docks. A chain snapped and struck him in the head. He was taken to the Duluth hospital.

SPEND YOUR VACATION

at the Island Lake Inn, eighteen and one-half miles out on Rice Lake road. Fine Fishing and Hunting, and the Best of Meals and Lodging. Rates, $10 per week, including boats and minnows. No mosquitoes. For further information call Zenith, Grand, 2192; Duluth, Melrose, 2458.

TWO PARTNERS PASS AWAY

Duluth Man Hears of One's Death While Attending Other's Funeral.

While Charles Miki was at Tower today attending the funeral of a man who was in partnership with him in the saloon business in that town, he received a telegram announcing the death of John Helbakka, who was also in the saloon business with Miki here. Their place of business is at 322 Lake avenue south. Helbakka died at St. Mary's hospital this morning of blood poisoning. He was about 45 years old and had no relatives in this country.

For Motor Parties

Run out eighteen and one-half miles on the Rice Lake road to the Island Lake Inn and get one of those Spring Chicken Dinners at any hour, or an afternoon luncheon, served on the large screened porches overlooking the lake.

SUPERIOR

HANGS HIMSELF IN REAR OF SALOON.

John Olene, 60 years old, a familiar figure about South Range and Superior, committed suicide Saturday by hanging. He was discovered in a shed at the rear of Cole's saloon at South Range yesterday morning. The body was suspended from the roof of the building by a portion of a clothes line tied around his neck. Olene is believed to have been driven to the act by the drink habit, to which he had been a slave for the past few years.

TWO BUILDINGS DAMAGED BY FIRE.

A fire which started in the meat market of Walter Konzeski, 301 West Fifth street, Saturday, practically destroyed that building and the adjoining structure, occupied by H. F. Booth, confectioner, was also badly gutted. The loss is about $2,300. Both structures were owned by the occupants.

Boy Is Injured.

Melvin Johnson, 11-year-old son of Adolph Johnson, 606 Hammond avenue, was injured Saturday afternoon at the carnival grounds, when playmates pushed him up against the merry-go-round and forced him against one of the large flywheels. The flesh was torn from his leg and his foot badly lacerated.

THE GOPHER
—THE NAME OF—
SHOE REPAIRING
FAME
WHILE YOU WAIT
DULUTH AND SUPERIOR

EXPERIMENT SUCCEEDS

Briquets Out of Lignite Without Use of Binding Material.

Tests By Bureau of Mines Prove of Great Value.

Washington, July 10.—The bureau of mines, through its experiments at the Pittsburg testing station, believes that it has developed a fuel supply for the Western part of the country that will be of immense value. It has succeeded in making briquets without the use of a binding material out of lignite from California, Texas and North Dakota. The difficulty heretofore with the manufacture of briquets has been the cost of the pitch which is considered necessary to hold the coal dust together.

Lignite is a poor form of coal, brown in color, and is found in great abundance in several Western states, notably North and South Dakota, Montana and Texas. Its use has been greatly restricted because of its tendency to slack or turn to dust shortly after it is mined and brought to the surface. Because of the great amount of moisture it contained—between 30 and 40 per cent—the lignite has been difficult to burn under boilers or in stoves. There is said to be 150,000 square miles of territory underlain by lignite and millions of acres belong to the government. The bureau of mines, some time ago, conducted a series of experiments at the pumping plant of the reclamation service, at Williston, N. D., and succeeded in developing a furnace that would burn the lignite satisfactorily. But this did not solve the problem of the transportation of the lignite. The bureau therefore sent to Germany, where the briquetting of lignite is much farther advanced, and obtained from that country a powerful briquetting machine. The experiments have gone far enough to indicate that lignite can be satisfactorily briquetted at a cost that makes the manufacture of briquetes commercially possible.

Results of Value.

The results of the experiments are contained in a bulletin "Briquetting Tests of Lignite," just issued by the bureau of mines. The author, Charles L. Wright, says: "The results of the briquetting investigations conducted by the government are expected to prove of considerable value, not only to the government itself as the owner of extensive lignite deposits and the largest single purchaser of fuel, but also to the people in the regions where lignite is found. The problem of a fuel supply in those regions is of peculiar interest, for many of the lignite deposits are situated long distances from fields of high-grade coal. The problem assumes still larger proportions when one realizes that the development of manufacturing industries in those regions depends upon the ability to obtain a cheap and satisfactory fuel."

Mr. Wright gives the approximate cost of briquets, loaded on cars, from a briquet plant located at the mines, as $2.51 in Texas; $3.53 in North Dakota; and in California as $$5.24. This applies to briquetting run-of-mine lignite to improve its heat value and weather resisting properties rather than to briquetting slack or waste coal. It is believed it will be possible to make briquets from the waste coal which will reduce the cost materially

TOO LATE TO CLASSIFY

One Cent a Word Each Insertion. No Advertisement Less Than 15 Cents

YOU WILL FIND THE ACME OF SATisfactory service in hair dressing, scalp treatment, facial massage and manicuring at Miss Horrigan's Hair Shop.

SUPERFLUOUS HAIR, MOLES, warts, removed forever. Miss Kelly's Manicuring and Massaging Parlors, 131 West Superior street.

LA CLAIRE, BASKET BRAID, BISCuit coils of real human hair, 25 per cent off for one week only. Beauty Comfort shop, 20 West Superior street, upstairs.

FOR RENT—FOUR-ROOM HOUSE, 321 East Fifth street; water, sewer and electric light. Call Bloom & Co., 102 West First street.

DRESSMAKING — PLAIN SEWING done reasonable. 5121 Colorado street.

WANTED—AT ONCE — WASHWOMAN to call for washing. Apply Esmond hotel, Twentieth avenue west and Michigan street.

FOR RENT—FURNISHED ROOM FOR light housekeeping; all conveniences. Call Melrose 4389. 410 West Fourth street.

SUPERFLUOUS HAIR, MOLES, warts, removed forever. Miss Kelly's Manicuring and Massaging Parlors, 131 West Superior street.

Launches and all kinds of small boats. H. S. Patterson, 6th Ave. west slip.

WANTED—CHAMBER MAID. HOTEL McKay.

FOR RENT—TO COUPLE WITHOUT children, five-room furnished cottage in fine condition; electric light, gas for cooking, fine yards. 1522 Minnesota avenue, Park Point. Call Melrose 925 or Grand 600.

FOUND—TOP OR SIDE OF AUTOMOBile. Owner can have same by calling at 209 Eleventh avenue west and paying for this ad.

BIRTHS.

CATE—A daughter was born to Mr. and Mrs. C. W. Cate of 1008 East Eighth street, July 6.

SALO—A daughter was born to Mr. and Mrs. V. Salo of 803 East Second street, July 6.

COLEMAN—A son was born to Mr. and Mrs. C. F. Coleman of 2020 East First street, July 1.

DEATHS AND FUNERALS

HANSON—Herman Hanson, aged 71 years, a settler at Beartrap, near Burnett on the Duluth, Missabe & Northern railroad, died Sunday morning at St. Luke's hospital. The funeral will be held Thursday afternoon at 2 o'clock from Flood & Horgan's undertaking rooms.

Monuments direct from factory, no store rent, no agents; you save 25 per cent. Charles Benson, cut stone contractor, 2301 West Second street, or 'phone me, Lincoln 354, new 'phone.

MONUMENTS AT COST, to save expense of moving them to our new building at 230 E. Sup. St. P. N. Peterson Granite Co., 332 E. Sup. St.

BUILDING PERMITS.

To J. Stuart, remodeling, East Tenth street between Third and Fourth avenues	$ 150
To G. Thorstad, frame cottage, West Fourth street between Forty-second and Forty-third avenues	500
To H. Carlson, frome dwelling, West Eighth street between Fifty-eighth and Fifty-ninth avenues	2,500
To Cora A. Underhill, frame dwelling, East Fourth street Twenty-first and Twenty-second avenues	4,000
To G. Collatz, repair church roof, East Second street between Second and Third avenues	200
To H. E. Ditzell, basement and repairs, Jefferson street between Fifteenth and Sixteenth avenues	500
To A. Johnson, addition, Oneota street between Fortieth and Forty-first avenues west	200
To S. M. Kaner, porch and foundation, East Fifth street between Eleventh and Twelfth avenues	500
To A. Peterson, frame dwelling, East Seventh street between Twelfth and Thirteenth avenues	1,500

CITY BRIEFS

Printing and Bookbinding
Thwing-Stewart Co. Both 'phones, 114.

Open Meeting By Club.
The Fifth Ward Hillside Improvement club has planned a large meeting for tomorrow night, having extended a general invitation to other clubs in the city and to the public generally. A number of senators and representatives of the last legislature have been asked to address the meeting, as have several candidates for the school board. The meeting will be held at the Emerson school.

Elks at Atlantic City.
George Munsey, J. L. Crawford, F. H. Chandler, R. H. Sessions and A. W. Lynch have left for Atlantic City to represent the Duluth lodge of Elks at the national convention.

Must Serve Five Years.
Sheriff Meining left this afternoon for Stillwater with Adam Kampinski, who will enter the prison at Stillwater to serve a five-year term for rape. Kampinski is 30 years old. He was arrested and convicted in district court some time ago on evidence given by Rachel Taylor.

County Board Meets.
The board of county commissioners met this afternoon for the semi-annual session.

Gypsy Is Fined.
Sophia Traino, a gypsy, arrested at New Duluth Saturday afternoon on a charge of having stolen $3 from a woman whose fortune she wanted to tell, and for taking a can of tomatoes from a hotel, was found guilty in police court this morning and fined $50 and costs or thirty days in the county jail.

Sentence Is Suspended.
Owen McGinnis, arrested on the complaint that he had obtained $3 from Peterson Bros., Lake avenue saloonkeepers, several days ago, was arraigned in police court this morning on a charge of drunkenness. He pleaded guilty, but on his earnest representation that he wanted to go to a home in Milwaukee, sentence was suspended. It was claimed that he deposited a worthless check for $300 as security for the $3.

Haunted the Depot.
John H. Shoberg walked up and down the streets and through the depots so long yesterday that he attracted the attention of the police. He was carrying a suit case but did not take any train. When questioned he at first refused to say a word. He was booked on a charge of suspected insanity but was later sent to his home.

Pleads Not Guilty.
George Leary, a painter, pleaded not guilty in police court this morning to having stolen a $5 bill from Claus Jeronimous. His trial was set for tomorrow afternoon. It is claimed that Jeronimous gave him the bill with the request that he make a purchase for him, but he failed to come back with either the package or the money.

Another Smallpox Case.
One more case of smallpox at Arnold, which is said to have had an epidemic of the disease this year, was reported to the health department this morning. The patient had been employed in a downtown store and had never been vaccinated. He and his family will be kept under quarantine until all danger is past.

THE LADIES' AID OF GRACE M. E. CHURCH

will give a picnic Wednesday Afternoon, July 12th, at Lincoln Park. All ladies of the aid and congregation are invited to bring their baskets and prepare for a good time, Wednesday at 2:30.

PERSONAL

F. A. Hathaway, membership secretary of the Y. M. C. A., has returned from the Lake Geneva, Wis., conference. J. R. Batchelor physical director, remained at Lake Geneva.

Dr. C. W. Benson left today for Eau Claire to attend the meeting of the Wisconsin State Dental association. Dr. Benson will give a clinic on crown and bridge work.

F. G. Bradley, wife and party, returned this morning from Lake Vermilion, where they enjoyed a week's outing.

Mr. and Mrs. Thomas H. Collins and Miss Bertha Engleder of New York will arrive Wednesday to be the guests of Mr. and Mrs. Edwin J. Collins of 2501 East Fifth street.

Thomas Binne of Port Arthur is at the Lenox.

J. Litman of Virginia is at the Lenox.

Mrs. Bert Shilas of Deer River is at the Lenox.

A. W. Dokkin of Eveleth is at the McKay.

S. A. Sanford of Rainy River is at the McKay.

L. Mecka of Hibbing is at the McKay.

P. J. Ryan of Hibbing is at the St. Louis.

William Grekala of Hibbing is at the St. Louis.

COPPERS LOWER; STRENGTH LOST

Values Decline Toward Close on Poor Crop Estimates of Government.

The stock market opened strong today and advanced. After noon values began to ease off and when the government's crop reports were made public the entire list declined. The poor showing for spring wheat was the chief bearish factor. Winter wheat also was less favorable than had been expected. All crops show great deterioration.

The copper report showing a decrease of 8,500,000 pounds in metal stocks was regarded as favorable although not as optimistic as had been expected. The metal stocks were expected to decrease about 10,000,000 pounds.

The report of the United States Steel corporation unfilled tonnage, 3,361,000, was mildly favorable. It was a day of reports and trading was light as traders were busily engaged in digesting the figures on various crops and metal supplies which were issued in quick succession.

Butte Alex Scott sold at 75c, Calumet & Montana at 60c, Carman at 71c, San Antonio at $4.12½ and Summit at 49c and 50c.

Amalgamated sold at $68.87½, $70.12½ to $69.50, Calumet & Arizona at $59 to $58.50 to $59 to $58.75, Giroux at $6.50, $6.62½ and $6.50, Greene at $7.37½, North Butte at 33.25, $33, $33.50 and $33.25.

• • •

New York, July 10.—The monthly report of the Copper Producers' association for June was in all respects rather favorable, the most noteworthy feature being a decrease of over 8,500,000 pounds in stocks on hand compared with the previous month. Production for June was some 2,400,000 pounds under May. Domestic deliveries fell off almost 3,000,000 pounds, but this was more than offset by an increase of almost 9,500,000 pounds in exports. The detailed statement follows:

Stock of marketable copper of all kinds on hand at all points in the United States, June 1, 165,995,322 pounds. Production of marketable copper during June from all domestic and foreign sources, 124,554,312 pounds. Deliveries of marketable copper during June, for domestic consumption, 61,655,561; for export, 71,460,519; total, 133,116,080 pounds. Stock of marketable copper of all kinds on hand at all points in the United States, July 1, 157,434,164.

• • •

Closing quotations on the Duluth Stock exchange today follow:

Listed Stocks—	Bid.	Asked.
American Saginaw	3	3¼
Butte Coalition	18¾	19¼
Butte Alex-Scott, fl. pd.	4⅞	5
Butte-Ballaklava	4⅝	5
Calumet & Arizona	58½	59
Cactus Development		15c
Copper Queen		18c
Denn-Arizona	5½	5⅞
Giroux Consolidated	6¼	6½
Greene-Cananea	7¼	7½
Keweenaw	3	3¼
Live Oak Development	20	20½
North Butte	33	33½
Ojibway	1	1½
Red Warrior		1⅜
Savanna, pt. pd.		1 1-16
Savanna, fl. pd.		8⅝
Shattuck-Arizona	17	17½
Warren Development	2¼	
Warrior Development		3⅞
Unlisted Stocks—	**Bid.**	**Asked.**
Amazon Montana		70c
Butte & Ely	70c	80c
Butte & Superior	8¼	9
Butte & Superior, old	85c	90c
Calumet & Montana		50c
Calumet & Corbin		21c
Calumet & Sonora	6½	7
Carman Consolidated	76c	
Chief Consolidated	1	1 1-16
Cliff	93c	97c
Elenita Development		4¼
Keating Gold		3⅜
North American		65c
Summit	49c	
San Antonio		4½
St. Mary		9c
Tuolumne	4¼	4½
Vermilion Steel & Iron		1½

Total number shares 2,720.

MARTIN COLE TALKS TO LONGSHOREMEN.

Toledo, Ohio, July 10.—The nineteenth annual convention of the International Longshoremen's association convened in Memorial hall here today. Mayor Brand Whitlock extended the hospitality of the city to the delegates and their wives. Addresses also were delivered by President T. V. O'Connor and Secretary Joyce and Capt. Martin Cole of Duluth, Minn., vice president of the Tugmen's union.

President O'Connor stated that he was not aware of any grievances that would come before the present convention.

Your Credit Is Good — French & Bassett, DULUTH, MINN. — Your Credit Is Good

SPECIAL CLEARANCE

MAHOGANY and DARK OAK DINING ROOM FURNITURE

25% to 50% Discount

SALE BEGAN MONDAY, JULY 10

Nearly 200 pieces of medium and fine Dining Room Furniture included in this sale at prices that make **every dollar do double duty.** You can obtain a beautiful Dining Room Set in dark oak or mahogany at prices that will surprise you. If you desire to match up a dining set you already have, this is your opportunity, for the sale includes hundreds of odd pieces, such as Chairs, Dining Tables, China Closets, Buffets and Side Tables in all sizes and designs. We mention a few items below to give an idea of the exceedingly low prices you will find here:

Regular $18 Dark Oak Dining Tables for	$9.00
Regular $28 Dark Oak Dining Tables for	$14.00
Regular $40 Dark Oak Dining Tables for	$22.00
Regular $35 Dark Oak Buffets for	$17.50
Regular $50 Dark Oak Buffets for	$27.00
Regular $20 Dark Oak China Closets for	$10.00
Regular $25 Dark Oak China Closets for	$14.50
Regular $40 Mahogany Dining Tables for	$19.50
Regular $50 Mahogany Dining Tables for	$27.00
Regular $58 Mahogany Dining Tables for	$32.00
Regular $50 Mahogany Buffets for	$25.00
Regular $60 Mahogany Buffets for	$32.00
Regular $38 Mahogany China Closets for	$19.00
Regular $48 Mahogany China Closets for	$26.00
Regular $6.50 Mahogany Dining Chairs for	$3.85
Regular $10 Mahogany Dining Chairs for	$6.75
Regular $3.00 Dark Oak Dining Chairs for	$1.50
Regular $4.50 Dark Oak Dining Chairs for	$2.50
Dark Oak Dining Sets, complete, for (Including Table, Buffet and 6 Chairs.)	$35.00
Same, including China Closet, for	$44.00
Mahogany Dining Sets, complete, for (Including Table, Buffet and 6 Chairs.)	$69.50
Same, including China Closet, for	$88.50

ALL SOLD ON EASY PAYMENTS

ELKS' COLORS IN EVIDENCE

Atlantic City Is Gathering Place of Grand Lodge.

Booms for Office in the Order Get an Early Start.

Atlantic City, N. J., July 10.—Purple and white envelopes this resort, and elks' heads and clocks with their hands pointing to the mystic hour of 11 are in almost every niche in honor of the visitng members of the Benevolent and Protectiv Order Elks, who have been coming into town by hundreds from every section of the country since Saturday. The convention will begin tonight when Governor Woodrow Wilson will bid the degelates welcome.

The annual reports of Grand Exalted Ruler Garry Herrman and Grand Secretary Robinson show that forty new lodges have been instituted. The net increase in membership for the year was 28,389, bringing the total number of Elks up to 359,677. The order distributed nearly $500,000 in charity last year and the total assets of all the Elks' lodges are more than $17,000,000.

Booms For Office Started.

Booms for office in the grand lodge are already under way. The Louisiana Elks are backing Col. John P. Sullivan, former district attorney of New Orleans, for grand exalted ruler. Charles A. Rasbury of Dallas, Tex., is the favorite son of the Lone Star state. New York has a candidate in Arthur C. Moreland. The election is set for Tuesday.

The men's meeting on the Million Dollar pier Sunday afternoon, in connection with the twenty-fifth International Christian Endeaver convention, was one of the largest ever held in this resort. Men were moved to tears by some of the stirring addresses. Fred B. Smith of New York, secretary of the international committee of Young Men's Christian associations was one of the principal speakers. The title of his address was "The Fatal Mistake." Before the services came to an end more than 100 men rose and testified that they had experienced a change of feeling.

Attend Y. P. S. C. E. Meeting.

In the crowd that packed the auditorium was August Herrman of Cincinnati, grand exalted ruler of the Elks and nearly his entire delegation.

PETITION FOR WOMAN.

Thousands in United States Plead With Canada.

Ottawa, Ont., July 10.—Three more sacks full of petitions praying for executive clemency in the case of Mrs. Angelina Neapolitana, under sentence to be hanged at Sault Ste. Marie, Ont., next month for the murder of her husband, have been received by the justice department. The petitions now numbers tens of thousands, representing all parts of the continent.

Because of its peculiarly distressing conditions, the case has excited special interest in the United States. Petitions have been received by hundreds from Chicago and other American cities. Even from Oklahoma and other points thousands of miles away have come requests for mercy and offers to pay for legal assistance for the woman if her case comes before the cabinet for final consideration.

In only one instance has capital punishment ever been imposed on a woman in Canada.

SHRINERS GATHERING AT ROCHESTER, N. Y.

Rochester, N. Y., July 10.—While the formal sessions of the annual convention of the imperial council of the Ancient Arabic Order, Nobles of the Mystic Shrine, do not begin until Tuesday, hundreds of Shriners representing all sections of the country are already in the city and their entertainment is under way. The convention proper will extend through Tuesday, Wednesday and Thursday. Last night there was an informal reception at headquarters and a special service in Central Presbyterian church.

Two cities, Baltimore and Los Angeles, are in the field for the convention next year.

KILLS SELF WHEN BODY OF HUSBAND ARRIVES.

Chicago, Ill., July 10.—Mrs. Mabelle Seymour, wife of Joe Seymour who died suddenly at Inkster, N. D., a few days ago, committed suicide here Saturday upon the arrival of the body of her husband. Their home is in Toronto, Can.

MAY HAVE DIED IN STORM ON LAKE ERIE.

Sandusky, Ohio, July 10.—No word has been received here from Alfred Sharlow, a fisherman of this city, who with his wife and infant son started on a cruise on Lake Erie Saturday in a small sailboat. It is feared they have been lost in the gale that swept the lake Thursday.

Read The Herald Wants

TWIN PORTS TRUNK CO.

21 LAKE AVENUE NORTH.

Buy direct from the maker and save the middleman's profit and get better goods. We are leaders in low prices on good goods.

HANDSOME CRUISING YACHT BUILT FOR E. B. HAWKINS

Nyack, N. Y., July 10.—(Special to The Herald.)—Itasca II, the largest and most beautiful cruising motor yacht ever seen in the Erie canal, and in fact one of the finest ever constructed, started on Saturday from Nyack en route to Chippewa bay on the St. Lawrence river, the summer home of her owner, ex-Senator E. B. Hawkins of Duluth. Itasca II was launched recently at the shipyards of the Hudson Yacht & Boat company at Nyack. The vessel, which is ninety-eight feet long, with beam measurement of sixteen feet, six inches, was built for Mr. Hawkins under the immediate supervision of her designers, Whittelsey & Whittelsey of New York.

The owner's wish was for a yacht of unusual strength, and his desires have been met in every particular. The keel and frame are of heavy white oak, the ribs being set much closer together than is customary. The deck beams are of the same material. Floor frames and keel are backed up by powerful keelsons and the whole of the structure work is through riveted. The deck is of white pine calked, with mahogany plank shear, waterways, etc. There are six watertight bulkheads, cutting the boat into seven compartments, and two other compartments with diagonal bulkheads, intended mainly to increase the vessel's strength.

Another notable feature of Itasca II is the sumptuousness of her fittings. These, of the finest mahogany, were all manufactured at the plant of the Hudson Yacht & Boat company. The interior decorations are mahogany and white. The owner's room is located amidships. It has a large divan with alcoves and lockers above fitted to starboard, and double berth to port. It is upholstered in green silk. To starboard is a private wardrobe and to port a private toilet room, a bureau being between. Aloft this large room to starboard, by the companionway, are a private buffet and icebox, and a trunk room. There are two other commodious staterooms, upholstered respectively in pink and blue, and a bathroom for guests.

The pilot house, also a handsomely fitted structure, is twenty feet long and nine feet wide. It is furnished with a dining extension table and a large buffet. As in the owner's private quarters, the color scheme is green.

Quick and handy service from the galley is assured by a direct stairway to port of the buffet. There is a steering wheel at the forward end, but ordinarily the steering will be handled from the bridge. Ample accommodation has been provided for the captain, N. A. Swenson, the engineer, and crew of three men. Copper gasoline tanks of a capacity of 2,000 gallons are located amidship in watertight and gastight compartments, with the supplies carried outside of the hull and the bottom of the compartments flushed with sea-water. In the engine room, just forward of the gasoline tanks, are two 100-horse power air-reversing motors, which will drive the vessel at a speed of fifteen miles an hour. To port is a large auxiliary motor, which is used to drive the air-compressor, dynamo, and bilge pumps.

The feature of the outboard appearance is the low pilot house and the long sweep of the deck from the funnel aft, giving the owner and his guests practically half of the vessel's total length of ninety-eight feet as deck space. There is a spar with cross-yards, which adds to the appearance of the vessel, but will be used only for signalling purposes.

Among other fine pleasure craft that the Hudson Yacht & Boat company is building is a sixty-seven-foot motor cruiser for O. S. Johnson of Scranton, Pa. It was at this company's yards that Charles R. Flint's famous Arrow was built. The Arrow for years held the world's record for speed, having made forty-four miles an hour. The Ellide, another speed record boat, was also a product of these yards.

HERALD EXCURSION

ON LAKE SUPERIOR

THURSDAY AFTERNOON

AT 4 O'CLOCK

ON THE FAST AND PALATIAL

STEAMER EASTON

Leaving Booth's Dock at the foot of Lake Avenue at 4 p. m., going direct to Two Harbors, and returning by moonlight at 9 p. m.

ROUND TRIP... 30c

(IF TICKETS ARE SECURED AT THE HERALD OFFICE!)

A beautiful 60-mile ride on good old Lake Superior and return by moonlight. One of the most restful and invigorating trips that could be conceived. Make up your parties and take advantage of this magnificent opportunity. Bring your lunch baskets, or if you desire supper can be secured on the boat or at Two Harbors.

TICKETS NOW ON SALE AT THE HERALD OFFICE

Get yours in advance as the number to be sold will be limited to insure the comfort and pleasure of all who go.

THE HERALD WILL HAVE AN EXCURSION TO FOND DU LAC NEXT MONDAY ON THE NEW STEEL STEAMER COLUMBIA.

COMPANY C IS WINNER

Captures the Company Team Rifle Match at Lake City.

Problem Assigned for This Year's Extended Field Maneuver.

Camp Lakeview, Lake City, Minn., July 10.—(Special to The Herald.)—By winning the company team match yesterday, Company C has kept up the record made by the Duluth companies of capturing all the trophies in sight. This match is the most exciting event in rifle work during the encampment and the winner is entitled to a handsome gold medal. Company C's score is 849 points with Companies A and G tied for second place with 824 points. The trophy was captured last year by Company G with a score of 842. The winner of this match will compete at the rifle camp in August with the leading company teams of the First and Second regiments for the regimental company team trophy. The band and field and staff entered teams for practice in this match although they are not permitted to compete for trophy. Ten shots are fired by each man at 200, 300 and 500 yards. Seven men constitute a team. A bullseye is scored five points. The following is the score by ranges:

	200 Yds.	300 Yds.	500 Yds.	Tot.
Company A	273	286	265	824
Company B	263	264	254	781
Company C	278	295	272	845
Company D	259	224	199	682
Company E	267	248	264	779
Company F	252	265	276	793
Company G	254	287	283	824
Company H	210	253	240	703
Company I	272	269	257	798
Company M	261	246	249	756
Field and staff	279	273	272	824
Band	281	290	297	868

Sunday in Camp.

Although Sunday is usually taken for a day of rest and entertainment of visitors, yesterday was an exception. On account of the handicap in rifle practice from the hampered range facilities, the work was continued without suspension except for a short period during church services, the company team match occupying the entire time.

The church services in the morning by Chaplain Emery were well attended by the members of the regiment and many visitors came out from the city to enjoy the sermon. The full band furnished the music.

All the companies made elaborate preparations for the Sunday dinner. Chicken with all the fixings and ice cream were on most of the bills of fare. At camp the men are not stinted in rations and the messes are usually very satisfactory.

During the afternoon and evening the camp was thronged with visitors who remained to witness guard mounting and parade. Among the out-of-town guests were Maj. and Mrs. George D. Lambert, First artillery of St. Paul; Mrs. T. W. Matson of Merriam Park; Mrs. W. H. Hart of St. Paul; Mrs. M. S. Gallup of Merriam Park; Misses Morten of Duluth; Mr. and Mrs. Cole of Hamlin and Miss Heins of Oliva.

Governor's day has been set for tomorrow and Governor Eberhart and staff will be present and review the regiment.

The ceremonies last evening consisted of review for Gen. Fred B. Wood and parade reviewed by Maj. Matson. The Second battalion was commanded by Capt. George D. Healy in the absence of Maj. Pratt.

Many of the men whose vacations are limited have had to return home. Every officer was present for duty with the regiment yesterday, but last night Maj. R. F. Pratt, Capt. A. A. Caswell and Lieut. R. M. Weaver were called away on account of business.

Extended Field Maneuver.

The regiment will this year, as usual, have one extended field maneuver and exercise in advance and rear guard, outpost, individual cooking and attack.

The following is the problem assigned: General situation—Minnesota (red) and Wisconsin (blue) are at war. Each state is mobilizing a division. The red concentrating at Fort Snelling and the blue at Sparta. Pending mobilization, the first brigade, red division, Brig.-Gen. R. commanding, headquarters at Red Wing, has guarded the river crossings from La Crescent to Stillwater. Blues have patrolled the river border and effectively prevented the reds from crossing to reconnoiter.

The Third Infantry, First brigade, red army, has been posted as follows: Headquarters and one battalion at Winona, one battalion at La Crescent and one battalion at Wabasha.

Special situation (red)—Blue has attempted crossing at Hastings and Red Wing and has been seen in increased force from Hastings to Lake.

Pursuant to orders from Gen. R., the Third infantry, M. N. G., destroyed the bridges over the Mississippi river from La Crescent to Wabasha and concentrated at the latter place.

July 12, the Third Infantry, Col. J. commanding, received orders to join the brigade at Red Wing, destroying the bridges across the river en route.

On night of July 12-13 the regiment encamped just east of Lake City. Traffic on C., M. & St. P. railway interrupted.

The Third will take the field to complete the solution of the problem according to later developments of the situation.

The regiment will return to Duluth this year over the Northern Pacific. Since the 3-cent fare has been re-established, the roads now carry the National Guard at the old rate of 1 cent a mile. This makes a considerable saving in National Guard transportation funds

The guard detail consists of twenty-nine privates, three corporals, two sergeants, one musician and two lieutenants with a captain as officer of the day, who serve a tour of twelve hours. The guard is divided into three reliefs of nine privates each with a corporal in charge. Each relief walks post for a period of two hours and is then off duty for four hours.

The best appearing man of guard is selected during the ceremony of guard mounting to act as orderly for the commanding officer.

The following have been chosen as orderlies during the tours of their respective companies: Company E, Private Homer Carr; Company D, W. Schofer; Company M, Private Alfred Newman; Company G, Privates J. A. Johnson and Charles Ryther; Company C, Private H. O. Shark; Company I, Private L. Openhiem; Company H, Privates Albert Bemish and H. Shaeing; Company A, Private Lundberg; Company B, Privates V. Buckham and Tourmer; Company F, Private L. Hayes.

The officers had adopted a system of fines for errors in drill and ceremonies or for any delinquency, which is very beneficial and has been the means of eliminating many mistakes. Any officer caught by the "fine committee" is required to sign a club check for a number of bottles corresponding to the offense. The proceeds are used for the entertainment of the officers and their guests at the officers' club after parade.

Fourteenth's Reunion.

The Fourteenth Minnesota Volunteer Infantry association held its annual reunion in camp Saturday night and several ex-members of the regiment were in attendance. The meeting was held in the regimental exchange and festivities lasted until a late hour. The following officers were elected for the new year: Capt. C. A. Caley, president; Capt. A. A. Caswell, vice president; A. Groh, secretary and treasurer.

The guard detail last night was assigned to Company E. Capt. George W. Stiles was officer of the day, and Lieutenants A. C. Baumgartner and A. F. Foster, officers of the guard. This morning Company D mounted the guard with Capt. Led Shaffer as officer of the day, and Lieutenants Logan and Nesseth as officers of the guard. Saturday night Company D was on guard and Sunday morning Company F furnished the sentinels.

Every member of the regiment is greatly relieved over the safe return of Musician Adrian Davis of the band whose disappearance caused such a commotion Saturday afternoon. Davis went in bathing early in the morning and when his clothes were still found on the beach at noon, his comrades were greatly alarmed and a launch in charge of Lieut. Col. F. E. Resche put out in the lake, spending several hours hunting for him. Later in the afternoon Davis returned to camp and reported that he had swum far out in the lake and had been carried by the swift current about four miles down the river. On account of the flies, rocky road and hot sun he alternately walked and swam the distance back reaching camp at 2 o'clock, where he was warmly welcomed.

HELP STATES TO FIGHT FIRES

Federal Government Will Supply Funds Under Recent Law.

Washington, July 10.—Forest fire cooperative agreements between the department of agriculture and five states have been completed. These agreements provide for the expenditure by the federal government of $25,200 on the forests in these states for their protection from fire during the ensuing year. They are made possible under terms of the so-called Appalachian reserve act.

The states which have so far completed plans for receiving a share of the money appropriated under the law are Maine, $10,000; Vermont, $2,000; New Hampshire, $7,200;; New Jersey, $1,000 and Wisconsin, $5,000. The money given by the federal government is to be used exclusively for the employment of patrolmen.

States Must Equal Fund.

To obtain a part of the money, each state must agree to expend a like amount during the same period and the plans for the fire protection must receive the approval of the department of agriculture. As only $200,000 was appropriated for this purpose, this year, the officials of the forest service have decided to limit to $18,000 the amount to any one state.

A similar agreement is now pending with Minnesota.

New Store Hours—8:30 a. m. to 6:00 p. m.—Close Fridays at 1 o'Clock.

Daily Table d'Hote Luncheon in Tea Rooms 35c.

New Opportunities for the July Clearance Sale Tuesday

—Every day is a profitable one for those who attend this annual clearance event. All summer merchandise is radically reduced for prompt disposal. As the sale progresses and various lots sell very low, often new prices that are ridiculously low are named to speed the parting.

—The provident shopper is one who visits this sale daily—benefits are generous.

China and Glass Wares

—In the Basement China Store many lines of regular goods enter into this clearing sale Tuesday, with assortments in splendid condition. The thrifty housewife will be here early for choicest selection.

—One lot bric-a-brac and lamps closing at **1-3 Off.**

—A line of brass and bronze goods, closing at **20 per cent Off.**

—All marble figures, now priced at **1-3 Off.**

—All pressed glassware clearing at **10 per cent Off.**

—All fine cut glass, now going at **20 per cent Off.**

—All gas, electric and oil lamps at **1-4 Off.**

—Three-piece china tea sets, closing at **1-4 Off.**

—A lot of percolators and chafing dishes at **1-4 Off.**

—One lot of fine French china at **1-3 Off.**

—All hand painted china at **20 per cent Off.**

—All open stock dinner ware at **10 to 33 1-3 per cent Off.**

Editorial

Showing Up Duluth

—You have heard Duluth spoken of as a place of arctic climate by peope who do not know. To the casual downtown visitor, Duluth scarcely seems a place of fruits and flowers.

—However, there are few cities in the country that have as beautiful and unusual private gardens as ours. Few city communities are as thoroughly interested in the raising of fruits and flowers. The gardening habit is getting a firm grip on us. With it comes enjoyment in "raising things" and pride in what we raise.

—The Duluth-Grown Flower Show in the Glass Block windows will help show Duluth up in a true light. Bring the flowers from your back yard, no matter what kind they are. Show Duluthians and our visitors what a great variety of flowers are grown in Duluth. Bring your flowers to the Glass Block Store.

Linens and White Goods

—2,000 yards of finest imported English nainsook, soft, sheer and lustrous, 36 inches wide, regular 69c values, July Clearance Sale price **45c.**

—46-inch fine French lawn, sheer and soft, very desirable for waists and dresses; regular 50c values, July Clearance Sale price **35c.**

—38-inch Plain voiles and marquisettes, regular 35c qualities, sale price only **25c.**

—38-inch Fine, sheer marquisettes; regular 50c values, sale price **39c.**

—38-inch Fine, sheer marquisettes; regular 59c and 65c values, only **49c.**

—25c Fancy stripe Swisses and marquisettes, sale price **12½c.**

—All-linen napkins, odd half dozen lots, closing at **¼ Off.**

—65c Extra heavy imported mercerized table damask, three new patterns, July Clearance Sale price only **39c.**

—Extra heavy all-linen crash toweling, bleached or unbleached; regular 10c and 12½c values at **8c.**

—**Awning Duck,** big shipment just received, in assorted striped patterns, just the thing for the awnings—and this is headquarters for the goods, too.

Furniture

—Present reductions will quickly clear the stock. Those who would get these items must be quick. They include—

$65 Leaded glass buffet, now **$19.75.**

$28 Oak sideboard, now only **$14.**

$55 Leaded glass china closet, **$25.**

$55.50 Upholstered parlor set, **$25.**

$75 Solid mahogany table, hand carved, **$35.**

$58 Mahogany dining room table, sale price **$25.**

$46 Mahogany dining room table, sale price **$22.50.**

$27.50 Golden oak hall tree, now **$16.50.**

$44 Mission hall tree, now **$26.75.**

$68 Satin finish brass bed, closing at **$37.50.**

$69.75 Bright finish brass bed, only **$39.75.**

Housefurnishings

—A list of special discounts that prevail during this July Clearance Sale, naming lowest prices of the season of most desirable goods.

Woodenware at **20 per cent Off.**
Aluminum ware at **10 per cent Off.**
White granite ware, now **10 per cent Off.**
Blue granite ware, now **10 per cent Off.**
Gray granite ware, now **10 per cent Off.**
All sporting goods, **30 per cent Off.**
Porch cushions, now **20 per cent Off.**
Tools, clearing at **25 per cent Off.**
Lot of $10 oil stoves, closing at **$4.98.**

39c Imported Ginghams 19c

—Genuine imported French and Scotch zephyr ginghams, prettiest colorings and patterns, 32 inches wide; regular 35c and 39c values, July Clearance Sale price only **19c.**

See Window Display.

Carbon Copies of Famous Paintings 15c

—A most unusual picture opportunity. We secured 1,000 carbon copies of famous paintings by the old masters at much under market prices. These were especially purchased for this sale and have only come to hand. They come panel and square shapes, sizes over all 14x24 and 20x24. Among other titles are:

"The Dance of the Nymphs."
"The Child Madonna."
"The Doctor."
"Handel in the Garret."
"Old Dutch Mill."
"Dante Mourning the Loss of Beatrice"
"The Gleaners."
"Christ and the Rich Man's Son."
"Christ at the Age of 16."
"St. Cecelia."

and many others. When first issued these pictures sold around a dollar, and very popular at that price. Monday we place them on sale, mounted on good heavy brown picture matting at **15c.**

The Famous Painting "The Village Blacksmith" on Exhibition 3rd Floor—Admission Free.

AUTOMOBILE TOUR ENDED AS SUDDENLY AS IT BEGAN

Walter S. Petty, cashier and deputy custom house inspector, returned from his automobile tour through Northern Minnesota, as unexpectedly as he departed last Wednesday.

Mr. Petty, his wife and E. S. Smalley of Toronto, Ont., started off on a trip to the Canadian boundary last week in a big touring car, belonging to Mr. Smalley, but when they arrived at Wadena, on Saturday afternoon, the cog wheel and main shaft wore out, and being unable to have them replaced, the trip had to be abandoned.

The car was placed on a freight car and shipped to Winnipeg, and the party broke up, Mr. and Mrs. Petty returning to Duluth and Mr. Smalley continuing on his way to Winnipeg.

Mr. Smalley started off some time ago from Toronto on an automobile trip across Canada, but when he got to Port Arthur he was informed that the roads west to Winnipeg were not suitable for motoring, and he decided to go to Duluth on a vessel, and tour a part of the way across the United States. However, when he got here he was met by Mr. Petty in his official capacity and was told that he would have to pay 45 per cent duty on his car, as it is a foreign make.

This, of course, amounted to a big price, and he was told that he would have to ship it out by freight. This, too, would cost a big sum, so he suggested that he ride out of the country. He could not do this without having an official with him to see that the car really went out of the country.

The matter was finally adjusted by having Mr. Petty take his vacation then, and at the same time have a nice touring expedition. The details were quickly arranged, and the party left last Wednesday.

Saturday evening Mr. and Mrs. Petty returned after the accident had happened, and this morning Mr. Petty is again at his desk preforming his duties as cashier, and will take the rest of his vacation later in the season.

IRON AND STEEL REVIEW

New York, July 10.—The railroads fulfilled expectations last week by placing larger orders for equipment and other similar contracts are about to be closed. The Louisville & Nashville divided contracts for 7,400 tons of steel car under-frames between two manufacturing companies; the Northern Pacific ordered 1,000 cars and the Ann Arbor 450 cars; the Missouri Pacific fifty locomotives and the Great Northern and Illinois Central each twenty engines. Structural orders for bridges, car shops and piers called for 5,000 tons of fabricated material. Rail contracts, however, were small, aggregating only 20,000 tons, but contracts are pending for 200,000, including export business. The Canadian Pacific order, 30,000 tons, went to Dominion mills.

Activity continued in steel building work in all sections. The principal local contract was 6,000 tons for a department store at Newark. Including railroad work, fabricated steel orders last week aggregated over 30,000 tons.

Business in the export field is interesting. Many small contracts for track supplies are being placed for export to Mexico as are several important orders for gas pipe for shipment to Japan, additional orders for galvanized and black sheets for South America and for wire products for South America and the Orient. The Italian government has awarded 4,000 tons of armor plate for battleships to the Carnegie Steel company.

The output of pig iron in June was at the rate of 21,780,000 tons annually. During the first half year the output was approximately 11,650,000 tons, showing a decrease of 5 per cent, compared with the production of the second half of 1910, and 22 per cent compared with the first half of last year.

FAIL TO GET CONFERENCE.

Union carpenters say that after two attempts to get together with committees from the Builders' exchange and the General Contractors' association, they have been turned down in each instance.

E. H. Cobb is secretary of both organizations to which letters were addressed. He stated in reply that while he would personably be glad to affect a settlement, the matter is not up to him and he sees no way of accomplishing it.

The letter written to the Builders' exchange was read at a meeting and filed away without action, it is said.

PRAY IN VAIN FOR "GIFT OF TONGUES."

Pittsburg, Pa., July 10.—Thousands of spectators witnessed the sessions Sunday of the Pentecostal convention of the "Gift of Tongues" sect, which is being held under tents at Homestead park, with many delegates present from this country, Canada and Mexico. The principal speaker was Rev. James Hebdon of Toronto, Canada.

Interesting scenes featured the meetings. The worshipers, both men and women, rolled about the straw-covered floor of the tent. The temperature within was almost suffocating. Many of the worshipers became exhausted and it was necessary to bathe their heads to revive them. As they rolled and scrambled about the floor, they howled, shrieked and groaned for a "manifestation" in the form of the "gift of tongues." None received it, however.

Parents

particularly Fathers who pay the Doctor!

There's just one thing to take the children through the dog days safe from stomach ills—the right hot weather food. There's just one breakfast food that's stood the long test of ten summers—

"FORCE"

because it's all wheat. Wheat builds up without overheating.

Your doctor knows.

Get Force to-day—crisp toasted flakes.

Cheapest, safest and best of breakfasts.

Premium coupon in every package.

July Clearance

$1.00

DOWN SALE

Women's Suits, Coats and Dresses

LOW PRICES.

CATELYS

8 E. Superior St.

The House Where Your Credit Is Good.

HATS REMODELED

We have an expert HATTER. Work is promptly done and well.

PANAMAS Cleaned, Bleached and Blocked.

A Complete Hat Shop—Michigan St. Floor

A. B. Siewert & Co.,

Hatters and Furnishers, 304 West Superior Street.

$5,000 AUTOMOBILE

SAVED BY A CHEMICAL FIRE EXTINGUISHER ON SUPERIOR STREET. BUY ONE AT

404 W. FIRST STREET

458—Both Phones—458.

F. WICKEY, Agent.

"IT PAYS TO PAY CASH." MY PRICES PROVE IT.

THOMASSON

"THE FURNITURE MAN"

ODD FELLOWS' HALL BUILDING 18 and 20 Lake Avenue North.

HAVE YOU SEEN THE NEW

Bachelor Girl Shoe?

It's the niftiest thing of its kind in Duluth. Our price, $2.98.

CLARK, The Sample Shoe Man

11 Second Avenue West.

GARAGE

ELECTRIC VEHICLE, GASOLINE CAR GENERAL REPAIRS

ELECTRIC SERVICE & REPAIR CO.

922 East Superior Street

Take Your Summer Vacation —AT— The ADAMS, DEERWOOD

Pleasant surroundings, good accommodations, rates reasonable.

C. H. ADAMS, Prop.

THE PALM ROOM

At the SPALDING

MOST DELIGHTFUL AND LUXURIOUS RESTAURANT IN DULUTH.

$2.50 AND $3

S. T. SORENSEN.

Sells the newest and best styles in Shoes, Slippers and Oxfords to you, direct from the factory at wholesale prices.

You save from $1 to $2 on every pair. Quality guaranteed. See our window—where the birds fly.

317 West Superior Street.

CHICHESTER S PILLS

THE DIAMOND BRAND.

Ladies! Ask your Druggist for Chi-ches-ter's Diamond Brand Pills in Red and Gold metallic boxes, sealed with Blue Ribbon. Take no other. Buy of your Druggist. Ask for CHI-CHES-TER S DIAMOND BRAND PILLS, for 25 years known as Best, Safest, Always Reliable

SOLD BY DRUGGISTS EVERYWHERE

Read The Herald Wants

REGENTS SEE GOOD FARMS

Trip to Meadowlands Impresses Them With North Country Possibilities.

Difficulties of One Farmer Owing to Deer's Fondness for Celery.

DEER ATE HIS CELERY.

Suppose you stuck 27,000 celery plants in the beautiful muck of your 25-foot lot and after you had pruned, manicured and massaged those 27,000 plants twice a day for a month you sallied forth one morning to find that deer had had an orgy on celery the night before, literally denuding your 25-foot lot of 27,000 celery plants—if this had happened to you wouldn't you have accumulated a fine, large peeve?

Some visitors to Meadowlands yesterday conversed with a Hollander who lost 27,000 plants in that manner. Naturally, he had put his 27,000 plants on a space bigger than your 25-foot lot because he knew how to do it. But he didn't have any grouch. He was tending his other crops unconcernedly and was less excited about the loss of 27,000 celery plants than his visitors.

L. B. Arnold, land commissioner for the Iron Range and the Rock Island, headed a "personally conducted" excursion to Meadowlands, a farming settlement on the Coleraine branch of the Duluth, Missabe & Northern, yesterday morning.

In the party were Former Lieutenant Governor Albert E. Rice of Willmar, a regent of the state university; B. F. Nelson of Minneapolis, C. L. Somers of St. Paul, Pierce Butler of St. Paul, C. A. Smith of Minneapolis and H. B. Hovland of Duluth, regents of the university; C. G. Shulze, superintendent of public instruction; A. F. Woods, dean of the agricultural school; Prof. Andrew Boss of the agricultutral school; Dean Shannahan of the engineering department of the university; Dean Westbrook of the medical department; John A. Stewart, professor of farm engineering and drainage; Thomas Cooper, professor of farm management; Henry Wallace of Des Moines, Iowa, owner of Wallace's Farmer; Dan Wallace of St. Paul, editor of The Farmer; B. Stockman, manager of the Duluth-Superior Milling company; A. B. Hostetter, agricultural expert of the Duluth Commercial club; W. H. Hoyt, C. P. Craig, superintendent of the agricultural division of the state fair, and Stillman H. Bingham, editor of The Herald.

The visitors saw the state's experimental farm at Meadowlands which is operated under the supervision of the agricultural school. The hay crop is going to be a corker. The visitors from Southern Minnesota were more surprised than the denizens of the northern haunts and they raved in beautiful style. The alfalfa was growing so rapidly one could almost see it stretch. All crops were in splendid condition. Meadowlands has about sixty miles of good roads and the visitors were considerably impressed by the rapidity with which the community has been settled and the substantial nature of the improvements made by farmers and citizens of the village.

The party returned early in the afternoon and the out-of-town guests went to St. Paul. They joined Governor Eberhart on the Great Northern's 3 o'clock limited.

The visitors were in the party which on Saturday inspected the proposed sites of the agricultural school for which the last legislature appropriated $50,000. After an automobile trip through the agricultural community adjacent to Duluth the visitors and fifty Duluthians wound up their journey about 7 o'clock Saturday evening at Trianon farm, the residence of John Uno Sebenius on London road, weher dinner was served.

A meeting of Minnesota alumni was held at Trianon farm. Speeches were made by Governor Adolph O. Eberhart, George E. Vincent, president of the state university, and John Walker Powell, pastor of the Endion Methodist Episcopal church of this city. President Vincent left for Chicago immediately after the meeting.

TWO OF THE BRAVE 200 MAY REALLY COME.

The Associated Press carried a dispatch Saturday from Spokane saying that 200 Industrial Workers of the World had left that city to take part in the fight for free speech which is being waged in Duluth by the Socialists, the orators of which party have been chased from the soap box citadels on the down town street corners. The dispatch added that a call for 10,000 has been sent to the faithful to hit the trail for the Zenith City of the Unsalted Seas.

In Spokane folks add about two ciphers to every figure connected with the town, so a conservative estimate of the number of workers coming to Duluth is two. A Socialist leader said today that the fight for free speech would be carried on in the courts and the right of the police to stop public meetings would not be recognized until the court of last resort had passed upon the mooted question.

The Socialist added, however, that he had not heard of any pilgrimage to this town on the part of many workers. He said the Socialist locals had not asked for assistance from the Industrial Workers of the World or other bodies, specifically, although an invitation had been extended by some of the leaders to Socialists in other cities asking them for advice and their experiences in a predicament similar to that confronting the local organization.

ALLEGED FORGER TO RESIST THE CHARGE.

Ashland, Wis., July 10.—(Special to The Herald.)—R. M. Bradley, the alleged forger brought from Winnipeg, after waiving examination in the municipal court and announcing his intention of pleading guilty, when taken before Judge Farish said he had changed his mind and would not admit guilt. He was thereupon taken back to jail. Bradley was sent up from Fond du Lac four years ago for the same offense, being given a sentence of three years in the Green Bay reformatory.

Horsewhipping Case Ends.

Washburn, N. D., July 10.—(Special to The Herald.)—C. A. Wells, one of the defendants charged with having held Brakeman Wasson of Turtle Lake while Miss Ethel Hawes horsewhipped him, entered a plea of guilty, and the charges against Miss Hawes and another alleged participant, were dismissed, thereby ending a sensational case. This case stirred up considerable interest in this section, the affair taking place at Turtle Lake.

DISCOVERS MIXTURE FATAL FOR GRASSHOPPERS.

Fergus Falls, Minn., July 10.—M. P. Somes, a state expert who is making his headquarters in Fergus Falls, with others who have been working with him, have discovered, as the result of a long series of experiments, that sodium arsenite will effectively dispose of grasshoppers. They have been experimenting with a long list of poisons and find that this one is the best and most practical means for ridding the country of this destructive pest.

TAKE THE CHILDREN FOR AN OUTING ON.... PARK POINT

Ten-Minute Service on the Park Point Double Truck Street Cars

EVENTS OF PUBLIC INTEREST DURING THE COMING WEEK.

MONDAY—City council meeting at which suburban traction company's franchise will be considered.
TUESDAY—Convention of State Pharmaceutical society opens—Federal court convenes—Pastor Russell will speak at the Auditorium.
FRIDAY—Delegates to national convention of instructors of deaf will visit Duluth and ranges.
SATURDAY—Annual school board election.

AMUSEMENTS

TONIGHT'S ATTRACTIONS.

LYCEUM—Forbes Stock company in "Arizona."
EMPRESS—Vaudeville.

JUGGLING ACT IS THE FEATURE

New Vaudeville Bill at Empress Pleases Three Large Sunday Audiences.

"Gerard," a heavyweight juggler, is the feature attraction at the Empress theater this week.

The act presented by this wonderful man brings to a fitting climax one of the best vaudeville programs arranged for Duluth by Messrs. Sullivan & Considine in many a day.

"Gerard" comes to the Zenith City direct from the Tivoli theater, London. Across the water he was a great sensation and judging by the way his act took with Duluthians, who filled the theater three times yesterday, his tour of this country will be as successful.

"Gerard" juggles everything from cannon balls to the lightest of objects. Most of his act consists of the juggling of heavy objects which most performers of juggling tricks would be unable to lift. He does the work quickly and gracefully and it is not only thrilling but interesting throughout.

Hill and Ackerman, "the frolicsome Scotchmen," have a knock-a-bout comedy acrobatic act that is both interesting and entertaining. It is interesting because some of the feats accomplished are difficult and entertaining because it contains much good comedy. Their act is a rare specimen of the old-fashioned acrobatic and comedy stunt with a lot of new tricks thrown in.

Miss Florence Hughes, a rather plump specimen of womanhood, dispenses a lot of "jolly," some clever talk and some song sallies that are good. It does one good to look at Miss Hughes. She seems to be so full of fun and she seems to have such a good time doing her act, that she wins her audience from the start.

Dan Mason, formerly of "The Prince of Pilsen" company, and a German character comedian, with a company of his own selection, is presenting a one-act sketch called "The New Chauffeur." There are three characters in the little play and it is a laugh from start to finish.

George and Waters present "In the Streets of Italy." It is a street singing act and one of the best ever heard at the local theater.

The program begins and ends with moving pictures. The two rolls used are as interesting as usual. There will be three performances daily, one each afternoon and two each evening during the remainder of the week.

"Arizona."

Gus A. Forbes will appear as Lieut. Denton this evening in the performance of "Arizona," which will be given at the Lyceum. "Arizona" is the best play that Augustus Thomas ever wrote and as it has not been seen in Duluth for several seasons the advance sale for tonight performance has been large. The story of the play tells of life among the people of the Western army post and it is one of the most thrilling and interesting of American dramas.

During the years of its life "Arizona" has had many prominent people taking a part in its production. The play has been given in every state of the union and it has earned an immense amount of money for its author.

It is a type of play quite different from last week's production by the stock company and it provides much interesting opportunity for the fine company which Mr. Forbes has assembled. "Arizona" has a most interesting group of characters that the Forbes players should realize in a most satisfying way.

The first performance of "Arizona" will be given this evening and it will be continued every evening this week with the regular Wednesday, Saturday and Sunday matinees.

FOUND SITTING IN WATER.

Body of Greek, Drowned at Cass Lake, Is Recovered.

Cass Lake, Minn., July 10.—(Special to The Herald.)—The body of the Greek, drowned in Pike bay near here a few days ago was found Saturday morning sitting in the water not over the head. The man evidently had been taken with cramps.

HEADS APPOINTED FOR WISCONSIN INSTITUTIONS.

Madison, Wis., July 10.—The state board of control has appointed heads of all state charitable and penal institutions.

All were reappointed, except at the Sparta state school, C. M. Bright, superintendent, resigned, is succeeded by Dr. J. B. Brown of the school for blind at Janesville.

Dr. Brown of the Janesville school is succeeded by Prof. J. F. Hooper of Ashland.

The ORIGINAL guaranteed hose are Holeproof. They bear the name, "Holeproof" and the signature of Carl Freschl, Pres., on the toe. Hose that do not are not the genuine Holeproof no matter who says so.

We pay an average of 70 cents per pound for yarn though yarn can be had for 30 cents. We spend $55,000 a year for inspection. The GENUINE Holeproof—the only ORIGINAL guaranteed hose are soft, light and attractive. There are scores of cumbersome, coarse imitations to be careful in buying.

MORE PAY FOR RURAL CARRIERS

Postmaster General Is Preparing Way for Parcels Post.

Washington, July 10.—The 40,000 odd rural free delivery carriers in the United States are to receive salary increases as a result of a decision by Postmaster General Hitchcock. The order will provide for the disbursement during the current fiscal year of $4,000,000, which will mean an increase of $100 over the present salary of $900 for all carriers on standard routes, with proportionate increases on the short routes.

Congress provided at the last session for the expenditure of this extra $4,000,000, but left it to the discretion of the postmaster general as to how much of it should be expended. Mr. Hitchcock decided to authorize the expenditure of the full amount. His desire to compensate the carriers for any additional burden which may be placed on them if the parcels post system he has reccomended for rural routes is approved by congress, was the important consideration, Mr. Hitchcock declared, which led him to make the authorization.

Parcels Post Will Help.

During the current year the rural service will cost the government about $40,000,000, the estimated loss being about $25,000,000. The postmaster general expressed the belief that the parcels post system, under proper management, would insure the maintenence and proper extension of the rural free delivery service as a self-supporting branch of the postal service.

The rural delivery system was started fifteen years ago with eighty-three carriers, who were paid only $200 a year. On July 1 there were 41,562 carriers, their aggregate salary being $35,793,000.

LOST!

Saturday evening at Duluth Boat Club, package containing white dress. Finder kindly return to A. A. Michaud, 301 West Michigan street and receive reward.

WEATHER FOR THE WEEK

Washington, July 10.—Comparatively cool weather is to prevail throughout the country during the present week, according to the general weekly forecast issued by the weather bureau. Warm weather will mark the opening days of the week in the Middle Atlantic and New England states, but is expected to disappear before local thunder showers. The forecast continues:

"In the Southern states the week will be one of seasonable temperatures with frequent thunder showers. A change to lower temperatures with frequent showers will overspread the Middle Mississippi and Ohio valleys and the region of the Great Lakes Monday or Monday night and will be followed by generally fair weather and moderate temperatures in those districts until the latter part of the week, when showers are again probable.

"Over the plains states, the Rocky mountain and plateau regions, and the Pacific states, the next several days will be generally fair with moderate temperature, probably followed by a period of unsettled weather and local showers after Wednesday, except in the western portion of the plateau region and in California, where the weather will be generally fair throughout the week."

GRAIN ELEVATOR IS BLOWN DOWN

Small Concern Near Warren Wrecked and Lot of Grain Damaged.

Crookston, Minn., July 10.—(Special to The Herald.)—The showers Saturday evening and Sunday morning covered practically the entire Minnesota side of the Red River valley, and in practically all sections sufficient rain fell. The hot spell has been broken and the cool weather now prevailing is ideal for the crops. Reports are coming in of considerabe damage from the storm Saturday night. Olaf Espe's well drilling rig was blown down and wrecked at Harold Station and the crew had narrow escapes, all losing their hats and one man was blown forty rods into a wheat field.

South of Warren, a few miles, a private elevator was blown to the ground and completely wrecked and several thousand bushels of wheat in it damaged by rain.

Grain Not Damaged.

Fear was expressed that the high wind would lodge the grain which is very heavy, but no bad reports have been received, probably owing to the fact that it had been dry for some time and the grain was not so heavy and rank but what it could withstand the wind. There was no hail excepting a narrow strip in Western Polk and it came straight down, there being no wind there, thus making the damage very slight, not over 5 per cent on a few farms.

FLAMES KILL 263 HORSES IN CHICAGO.

Chicago, July 10.—Fire destroyed the stables of the Arthur W. Dixon Transfer company Sunday, burned 263 horses to death, and caused a loss amounting to $500,000. The cause of the fire is unknown.

Three hundred and fifty high grade draft horses, valued at $250 apiece, were quartered in the four-story stable when the fire broke out. Firemen rescued nearly 100 of them before the roof and walls crashed to the basement.

Scores of firemen narrowly escaped death when the roof caved in and adjoining property was threatened with destruction.

Fire in the afternoon destroyed the furniture warehouse of the W. Creeby & Bros., causing a loss of $100,000

THE HENRICKSEN JEWELRY CO.'S

MAGNIFICENT STOCK IS NOW BEING SOLD AT

AUCTION!

Positively Retiring From the Retail Business.

The store—332 West Superior Street—is filled at each session of the sale with the best people of Duluth and vicinity.

VIEW OF THE STORE SATURDAY NIGHT.

THE SALE WILL CONTINUE WITH SESSIONS BEGINNING DAILY AT 10:30 A.M. and 2:30 P.M. UNTIL ALL IS SOLD.

Have you long desired some certain piece of jewelry, silverware or the like and postponed buying it on account of the expense? Come to this sale and buy it at your own price.

Any article in our stock will be placed on sale immediately on request. Simply make known your wishes.

HENRICKSEN JEWELRY CO.,

332 West Superior Street, DULUTH.

LAND FIGHTS IN PROGRESS

Fine Point Is Raised in the Smallwood-Ryan Case.

Settler Claimed to Have Crossed Government Land Getting to Claim.

The land case of W. H. Smallwood, Jr., against Dr. Margaret Ryan will be taken up today before Register Otto Hartman and Receiver Gust Bergquist of the local land office. It was postponed last fall, and was continued today. The original case was Smallwood against A. Kunelius and Margaret Ryan, but on Saturday afternoon, Smallwood relinquished his rights to the land over which he and Kunelius were in dispute, leaving his claim merely against Miss Ryan's land.

The land relinquished is described as the southwest of the southwest section 12, southeast of the southeast section 11, and the northeast of the northeast section 14, 50-19. The land he is contesting with Miss Ryan is the southeast of the southwest section 12, 50-19.

The land was filed upon by the defendants on Aug. 20, last year, the applications having been made a few minutes after 9 o'clock. Smallwood claims that at 9 o'clock he settled upon the land, and therefore is entitled to the property.

Smallwood took his stand on a corner of a section of land which was owned by settlers, and at the hour of opening stepped across to the section diagonally across from it. It is claimed by the defendant that he could not have got to this section without trespassing upon the two adjacent sections, which were also open for settlement and filing but upon which he did not file an application of settler's rights.

The stone and timber case of Stephen W. Swartout against Mary J. Johnson was again on this morning before the land officials. Miss Johnson filed on 160 acres of section 34-50-25, under the stone and timber act, but Swartout claims that this land is better agricultural land, and that as a homesteader upon it, he has the right to it. He therefore started a contest It was on before the land officials for two days last week, and it has been taken under advisement.

LIVING IN TENTS NEAR MICHIGAMME

Many People Come to Resort Near Michigan Town to Spend Summer.

Michigamme, Mich., July 10.—(Special to The Herald.)—A tent colony has been established on Stensrud's Point, consisting of about fifty tents. They hold in the neighborhood of sixty-five people, almost all of whom are girls ranging from 15 to 23 years. They are from Kansas City, Chicago, Detroit, Green Bay and other places and intend to remain for two months for their health.

Several local young men have planned and just completed a bungalow of good size costing $1,000; also they sunk a well which has splendid water, just beside this building. These campers have a small fleet of canoes with them from which they will, no doubt, gain a great deal of pleasure. They intend and are making arrangements to return again next year.

A partial list of campers follows: Miss Lotta Broadbridge, of 172 Cottrell, Detroit; Miss Catherine Stoner of Kansas City, Mo.; Miss Catherine Moore of Detroit; Miss Gertrude Benjamin, daughter of Mr. David Benjamin, Eighteenth and Wentworth, Chicago; Misses Golden and Judith Goldman, 84 Adelaide street, Detroit.

M. M. Allen of Washington, D. C., has been at his summer cottage across the lake for some time. Mr. Allen is accustomed to spending some of his summer here for several years past.

Peter Pasquin and Dr. Selcotte have purchased a pleasure launch.

C. F. Sundstrom 's spending part of his time at his beautiful summer home on the lake.

A transport launch makes daily trips, so that ample access can be had to any point on the lake.

The D. S. S. & A. management have made Brown's Crossing, a point near the tent colony, a flag stop for four passenger trains.

Vetoes Reapportionment Bill.

Madison, Wis., July 10. — Governor McGovern vetoed the apportionment bill passed by the recent legislature. The apportionment is neither fair nor constitutional, says the governor. This means that the entire legislature which had all but adjourned, and was remaining in statu quo until the governor should report on the final bills, will be called back to Madison next week again to thrash out the apportionment problem.

THE PLAZA

NEW YORK

Fifth Avenue and Fifty-ninth Street

The coolest Hotel in New York, overlooking Central Park. Convenient to theatres and shopping district.

Single Rooms, with bath . . $4, $5 and $6 per day
Double Rooms, 2 beds, with bath, $6, $7 and $8 per day

Outdoor Terrace, Summer Garden with Russian String Orchestra Special Rates during the Summer Season

The Plaza-Copley, Boston, now under construction, opens May 1st, 1912, under same management as The Plaza, New York.

FRED STERRY . . . Managing Director

ANNUAL JULY SALE OF LINENS AND WHITE GOODS

George A. Gray Co

Now On! The Greatest of Mid-Summer White Sales! This Page Hints of Its Importance to You! Come and Share!

15c

15c for 30c to 45c White Goods

On the Bargain Square.

2,000 yards of fancy white goods. Not remnants, but nice, new fresh goods, bought at a very low closing out price. Most of these goods sold for 30c to 45c per yard. Get in on the July White Sale at 15c a yard.

THE woman who loves pretty linens and can buy regardless of price—and the thrifty housewife who finds it necessary to choose wisely and spend carefully are alike interested in this sale. For stocks are large—assortments are unrivalled in this region—the better qualities and the more exclusive patterns are here, and prices are now the lowest of the year!

25c India Linen and Persian Lawn on Sale at 12½ Yard

On the Bargain Square.

Both good values—32 inches wide—July White Sale special on Bargain Square at 12½ a yard for choice of these fine white goods, which are offered at just about half price during this great July White Sale!

12½c

12½c for 20c Nainsook and Mulls

Very fine qualities. The nainsook is 30 inches wide. Special for the July White Sale at 12½c per yard.

12½c

7c for 10c yard wide Bleached Muslin.

WE TAKE ORDERS FOR MONOGRAMMING LINENS. ASK FOR INFORMATION.

George A. Gray Co

(Successors to Gray-Tallant Co.)
117-119 WEST SUPERIOR STREET, DULUTH, MINN.

7c for 10c yard wide Bleached Muslin.

22½c

22½c for 30c English Long Cloth

Very suitable for night gowns and slips. Our regular 30c quality very special for the July Sale at 22½c yd.

22½c for 30c 42-inch Convent Cloth. Extra nice quality; the kind used in fine imported, hand embroidered undermuslins and night dresses. This cloth regularly sells at 30c. Special for the July White Sale 22½c per yd. **22½c**

29c for 39c Nainsook. This is the very finest Maderia Nainsook, 44 inches wide; sells regular at 39c. Special for 29c per yard during the July White Sale. **29c**

17c for 25c Maderia Nainsook 36 inches wide. A very desirable quality at an unusually low price.

18c for 23c 36-inch Long Cloth —Extra fine quality and very popular with particular trade.

14c for 17½c Long Cloth—Yard wide.

12½ for 15c 36-inch Long Cloth.

$1.00 for a full 10-yard piece 36-inch Long Cloth.

15c for 20c Cambric — Extra fine soft finish. The regular 20c quality at July White Sale price of 15c a yard

12½c for 15c Cambric — July White Sale price 12½c a yard. For good wear.

9c for 12½c Cambric — July White Sale price 9c a yard.

7c for 10c quality Bleached Muslin. The July White Sale price is cheaper than today's factory price. Buy it now at 7c a yard.

7c for 9c Unbleached Muslin—Worth 9c per yard. July White Sale price 7c a yard.

Sample Lunch Cloths at Amazingly Low Prices

A famous New York importer has given us his line of house samples of fine lunch cloths at lower prices than we ever knew such fine coths to be sold. There are 54-inch, 45-inch and 36-inch squares. Every cloth is strictly pure linen, but as there are only one or two of a kind, we are unable to quote prices, but there is a very big line and prices are much below what you might expect.

$2.00 for Hemstitched Lunch Napkins.

Nice patterns and very good quality for the usual price of $3.00 and $3.25 the dozen and very special now at $2.00 per dozen. **$2.00**

$3.98 for $5.00 and $6.00 Lunch Napkins.

Handsome hemstitched lunch napkins reduced from $5 and $6 per doz. to $3.98 during July White Sale **$3.98**

$9.00 per dozen for $15.00 Embroidered Linen Lunch Napkins.

Just 15 dozen fine Hand Embroidered Linen Lunch Napkins $9.00—Exquisitely hand worked, remarkable value at the regular price of $15 dozen. Special for the July White Sale at $9.00 the dozen. **$9.00**

50c for 75c Huck Towels.

This is such a good value you will be glad to take a dozen or more of them at $6 per dozen. The price is the same—50c each whether you take one or a hundred. **50c**

25c for choice of tableful of Mighty Good Towels.

Twice a year we sell towels at 25c, many of which cannot be bought elsewhere for less than 39c or 45c at any time. How we do it is a mystery to many, but that we do it is enough for you who appreciate real good, big, pure linen towels. **25c**

Turkish Towels at prices you'll be glad to see.

We have more Turkish Towels for this sale than ever before. This hot weather certainly increases the demand for good, big, thirsty Turkish towels and here they are. The best bargains of the year.

$1.00 $1 for extra fine $1.50 and $2 Huck Towels, hemstitched or escalloped effects

25c for 35c and 39c Turkish towels.
45c for 69c Turkish towels.
69c for $1 Turkish towels.

Crash Towelings at Very Special Prices.

Good, heavy all-linen Crash Towelings. The kind that it pays to buy. Special at very low prices.

15c for 20c Crashes. **12½c for 16c Crashes.**
14c for 18c Crashes. **10c for 12½c Crashes.**

12½c for 19c Union Towels.

A big lot of odd towels to be closed out during the July White Sale, choice, 12½c each.

All Pattern Cloths Priced to Save You Money

This is the time and this is the place to select your fine linens. We offer exceptionally good values in pattern table cloths with napkins to match We offer very noteworthy reductions on all fine cloths and napkins in our stock. There are all sizes from two yards to four yards long in width varying from 2 to 2¼ and 2½ yards. There are also rounds, squares and oblongs in all possibe wanted sizes for breakfast, lunch, dinner or banquet tables.

$1.39 for regular $1.75 Double Satin Damask.

These are 72 inches wide, the designs are new and elegant, the damask is one that will wear well and always look good—a great July White Sale. Special at $1.39 the yard. **$1.39**

$1.25 for our regular $1.50 and $1.65 Damask.

At this price we include some of the very best linens we have ever shown for $1.65 in the half bleached as well as the pure white. It will be a great attraction for the July White Sale. **$1.25**

50c 50c a yard for choice of all our best 69c pure linen damasks.

$1 for Damasks worth up to $1.39 per yard.

You all know what our special $1.00 damask is—the assortment is better than ever. Most of the damasks have napkins to match. Get in on this bargain, for it surely is a snap, including as it does, dozens of beautiful patterns offered at the one wonder price of $1.00 a yard for the July White Sale. **$1.00**

65c for our regular 89c Damask.

Every piece pure linen—choose from very attractive patterns in both bleached and unbleached damasks.

$5.00 per dozen for $8.00 and $9.00 Napkins.

Choice of a large lot of odd dozens dinner napkins, including some of John S. Brown & Sons' $8 and $9 napkins. Special for the July White Sale at $5 dozen. **$5.00**

$3 for $4 24-inch Napkins.

Pure linen, handsome designs, good looking and good wearing. Our $4 quality, special for the July White Sale at $3 per dozen. **$3.00**

$1.00 $1 per dozen for napkins we always sell for $1.39 and $1.50 the dozen.

$2.25 for $2.75 and $3 Napkins.

These are heavy napkins and there is a large assortment of good patterns offered for the July White Sale as a great special at $2.25 the dozen.

89c for extra good 90 by 108-inch Sheets. Extra value and extra large size. This sheet is worth $1.35 today. Selling very special in the July White Sale for 89c.

69c for 85c 81 by 90 nice fine Sheets. We have about 100 dozen of this number, bought at a very low price, consequently selling for 69c as a July White Sale special, but actually worth 85c each.

59c for 75c 81 by 90-in. Sheets. Full size; good quality. Not a seamed sheet, but made of nice wide sheeting. Extra heavy, worth 75c, for 59c.

49c for 65c Hotel Sheets — 72 by 90-inch. Extra heavy, linen finish seamed sheet. Worth 65c, very special 49c.

38c Sheeting 30c yard.

10-4 Fruit of the Loom Sheeting. This is the well known standard quality. Good value today at 38c. Special, 30c per yard. **30c**

17c for 23c Pillow Cases — 45 by 36-inch size, extra good quality, cheaper than you can buy the muslin and make them. Regular 23c quality for 17c for this lot during the July White Sale.

15c for 20c Pillow Cases—45-inch by 36 inches. Nice fine pillow cases worth 20c for 15c.

42-inch Pequot Tubing.

Cheaper than you can buy the ordinary pillow casing. Worth 25c per yard. July White Sale price 19c yard. **19c**

Special prices on all of our Bed Spreads and Pillows.

JULY RUG CLEARANCE

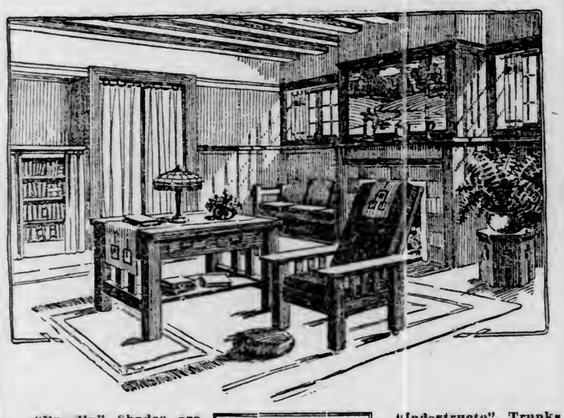

"Brenlin" Shades are better. They naturally cost more than the cheap kind, but the difference is saved. Ask for samples and estimate.

Crex Porch Rugs —only about 25 left from Saturday's sale and these go at greatly reduced prices!

"Indestructo" Trunks and Leather Goods, sold only here in Duluth—a five-year guarantee with every piece. Entirely new designs.

Keep on, watch for our other Third Floor Clearance Sales. They will mean home things at bargain prices.

We offer a large number of good dependable rugs in this sale—mostly in the better qualities—and if needing a rug in the next few months it will pay you to take a look through, for the savings are most attractive.

Monday we start the sale with these fine attractions.

$17.50 Rugs $13.75

Ten patterns, one seam, all-wool Tapestry Rugs; size 9x12 feet. Instead of $17.50, your choice for $13.85. **$13.85**

$24.50 Rugs $16.75

Five patterns, all-wool, seamless Tapestry, 8x12 feet. Sold usually from $21.50 to $24.50. Special at $16.75. **$16.75**

$21.50 Rugs $15.75

One lot heavy Axminster Rugs, 8¼x10½ feet, Oriental and floral designs; instead of $21.50, to go at $15.75.

$9.50 Rugs $6.25

One lot 6x9 feet Tapestry Rugs, all-wool, which sold at $9.50, priced for this sale at $6.25.

Small Rugs at Half Price

One lot small rugs, mostly Arts and Crafts, in all colors; prices ranged from $2.50 to $6.25, now just Half Price.

CHILDREN'S COATS GO ON SALE AT ½ PRICE

The girls of 6 to 14 years have their inning now. We offer our entire stock of coats in their sizes at exactly half price. The styles are the season's smartest—the materials are serges, broadcloths and fancy worsteds in navy, red, blue, tan, brown and shepherd check effects.

$2.49 for $4.98 Coats. | $3.75 for $7.50 Coats. | $5.00 for $10.00 Coats.
$3.25 for $6.50 Coats. | $4.25 for $8.50 Coats. | $6.25 for $12.50 Coats.

Remember, these are those nifty semi-fitted models so becoming and so stylish to young girls.

$8.50 for $12.50 Skirts in Attractive Sum'r Models

Shirt waist time is here, and these pretty tailored skirts will be quick to find new owners at the special price of $8.50. Choose from serges, panamas and fancy mixtures. There are blacks, navies and light colors. The skirts are in gored or habit back models. Regular price was $12.50, special for this week at $8.50. **$8.50**

$2.98 for $3.98 Hand Embr'ed Marquisette Waists

No one would ever guess so handsome a waist would be sold for so little as $2.98. We bought them below value and offered them as a very special attraction at $3.98. However, we set the town a-talking by offering them as a great July Special at $2.98. Choose from coral and king's blue embroidered effects on fine marquisettes, finished with pretty Val. insertions. **$2.98**

OUR HALF PRICE SALE ON SUITS IS AN EVENT YOU SHOULD NOT MISS.

Every suit in our stock, with the exception only of our cream serge suits, is on sale at exactly half the original price. Perhaps you will find here some of the suits you have seen and admired earlier in the season. If so, maybe you remember the original price. You can have it for just one-half now.

$9.25 for any Suit that was $18.50.

$12.50 for any Suit that was $25.00.

$17.50 for any Suit that was $35.00.

All Silk Gowns One-third Off.

$14.25 for any Suit that was $28.50.

$19.25 for any Suit that was $38.50.

$22.50 for any Suit that was $45.00.

$34.25 for any Suit that was $68.50.

Choose from Satins, Pongees, Rajahs, Serges, Mannish Suitings and Imported Tailoring Cloths made up the way you particular people like them.

RAILROADS

DEPARTMENTS OF EFFICIENCY

All Railroads Are Urged to Establish Them at Once.

L. C. Fritch, chief engineer of the Chicago Great Western railroad, in the current issue of the Railway Age-Gazette urges the establishment of departments of efficiency by each of the large railroad systems, in charge of a vice president and a full staff, to promote methods of efficiency and avoid leaks in expenditures. The Illinois Central car repair scandal is cited as one reason for such a change.

This is the latest example of the impression made on railroad officials by Attorney Brandeis' charges that they are wasting a million dollars a day.

"The day of railroading by 'rule of thumb' has ceased," says Mr. Fritch, "and railway operations must be reduced to a scientific basis. The recent action of the interstate commerce commission in refusing the railways the right to advance their rates was based almost entirely on the evidence given at the hearing, that if the railway business were conducted as economically as could reasonably be expected no increase in rates would be necessary.

"The railways naturally contradict the evidence produced in the case. Nevertheless, since the decision of the interstate commerce commission there have been organized on many roads efficiency committees, and methods have been put into operation to economize and increase the efficiency of railway operation to the greatest possible extent.

"The operating expenses of a line of from 3,000 to 5,000 miles in length," he says, "range from $25,000,000 to $50,000,000, depending upon the density of traffic; by taking the average of $20,000,000, such a department would have to save only one-third of 1 per cent per annum to cover its expenses."

J. C. LEACY GAINS PROMOTION

Goes to Winnipeg as Traveling Freight Agent for Great Northern.

J. C. Leacy, for the past two years contracting freight agent for the Great Northern at Duluth and Superior, has been promoted to traveling freight agent of the same road, with headquarters at Winnipeg. He will assume his duties this week. Mr. Leacy has been connected with the Great Northern at the Head of the Lakes for the last ten years, and is well known in railroad circles. His promotion is said to be well earned.

William Doherty, for some time chief clerk of the local office, has been advanced to contracting freight agent, to succeed Mr. Leacy. He will assume the office as soon as Mr. Leacy leaves.

AMONG RAILROAD MEN

W. J. Powers, assistant general passenger agent for the Great Northern, is in Duluth on business.

C. L. Kennedy, commercial agent for the Chicago, Milwaukee & St. Paul, has returned with his family from Solon Springs, where they camped for two weeks.

W. H. Smith, local freight agent for the Northern Pacific road, has gone on a week's trip to the western end of the Northern Pacific road, as one of the committee of freight agents and auditors of the company, to inspect the freight stations of some of the larger towns.

CYCLIST HAS NARROW ESCAPE

Run Down By Automobile But Is Not Seriously Injured.

Wilfred Bastien's bicycle was smashed but he fortunately escaped serious injury when he was run down at Sixth avenue west and Superior street yesterday afternoon by the automobile of Frank W. Quinn, who was driving, according to the report at police headquarters.

Both were going in the same direction, Bastien ahead. The gasoline cart made a swing from the tracks to go around a street car and bumped into the bicycle rider. He was thrown to the pavement but picked himself up almost immediately. The car is said to have been going at a moderate rate of speed.

Mr. Quinn told Mr. Bastien that he would stand any expense which had been incurred because of the accident. Mr. Quinn lives at 319 North Twenty-eighth avenue west and Mr. Bastien at 2816 Helm street. The accident was reported by Patrolman Peter Barber.

TWO MEN HELD FOR ABUSING THEIR WIVES.

Tony Szlerick, arrested on a charge of having abused his wife Saturday evening, pleaded not guilty in police court this morning and will be tried this afternoon. It is claimed that he tore the clothes from their small baby and also struck his wife. Felix Archambault, who was arrested about the same time at his home on the Germantown road, about two miles from the city proper, on a similar charge, also denied the allegation. His trial was set for tomorrow morning It is claimed that he threatened to kill his wife and that he drove her out of their home.

PORTUGUESE BURIAL CUSTOM.

Manchester Courier: They have an unusual mode of burial in Portugal. Instead of the headstones and monuments of the graveyards of other countries the cemetery of Lisbon shows rows and rows of tiny chapels ranged in long avenues bordered by cypress trees.

The Portuguese are reluctant to bury their dead out of sight and these chapels serve as mortuaries for the coffins, which are placed on shelves within. Through the iron grilles the eye discerns small altars and flowers gleaming through the subdued light of the interiors.

DEFECTIVE PAGE

THE DULUTH HERALD

AN INDEPENDENT NEWSPAPER.
—ESTABLISHED APRIL 9, 1883—
Published every evening except Sunday by
THE HERALD COMPANY,
Herald Building, Opposite Postoffice Square,
422 and 424 West First St., Duluth, Minn.

Entered as second-class matter at the Duluth postoffice under the act of congress of March 3, 1879.

TELEPHONES—Bell and Zenith.
Business Office, 324. Editorial Rooms, 1126.

OFFICIAL PAPER CITY OF DULUTH.

SUBSCRIPTION RATES:

(By mail payable in advance.)

Daily, three months....$1.00 Daily, six months.....$2.00
Daily, one month..... .35 Daily, one year..... 4.00

Saturday Herald, one year.....$1.00
Weekly Herald, one year.....1.00

Remittances may be made by check, postoffice order, registered letter or express order. Make all remittances payable to The Herald company. Give postoffice address in full, including state and county.

BY CARRIER—CITY OR SUBURBS.

Daily, one week.....$ .10
Daily, one month..... .45
Daily, one year..... 5.00

Subscribers will confer a favor on the circulation department by calling 324, either 'phone, and making known any complaint of service.

It is important when desiring the address of your paper changed to give both the old and new addresses.

The Duluth Herald accepts advertising contracts with the distinct guarantee that it has the largest circulation of any newspaper published in Minnesota outside the Twin Cities. Its value as an advertising medium is apparent.

THE HERALD AND VACATION

Those going away for the summer or even for a short vacation should not leave without sending in an order for The Herald to follow. Keep up with what's going on in Duluth. Get all the latest news. It's like a daily letter from home. Have your address changed if you are already a subscriber. Do not miss a single copy. Both 'phones, 324.

Conceited men are a harmless kind of creatures who, by their overweening self-respect, relieve others from the duty of respecting them at all. —Henry Ward Beecher.

THE FOUNDATION COMES FIRST.

C. P. Craig put the situation in a telling phrase when he said in The Herald Saturday evening that the purpose of the excursion taken by the board of regents and many local citizens Saturday was to "put a bread and butter foundation under Duluth."

Sometimes people build houses without foundations, leaving them out either through negligence or lack of funds. Later they have to go to the trouble of putting foundations under their houses, which is much harder than building the foundations first.

That's the way it has been in Duluth, which was built without the essential foundation of agriculture. Now Duluth is putting the bread and butter foundation under its house, and Saturday's trip was in many respects the most important stage in that process.

It could hardly have been done otherwise in Duluth. The market had to be established before there was any inducement for men to woo the guarded richness of the wilderness soil. In the meantime money was coming easily and Duluth could afford to bring its food from afar. When manufactures were needed in Duluth that time ceased, and as the market was established men began to carve gardens out of the woodland. It was slow work at first, but now it is far enough advanced to prove its worth, and henceforth it will move more rapidly and more smoothly.

Some of the fruits of the intelligence and industry that have been invested in this vitally and fundamentally important work were seen Saturday and Sunday in the two trips that reached from Hartley's celery and lettuce farm at Woodland to the marvelously interesting and successful work of the Duluth & Iron Range land department at Meadowlands. The duty of locating the site for the Duluth farm school was incidental to a very valuable process of enlightenment of which the right people, local as well as foreign, were the beneficiaries.

It was important that the board of regents should be interested; but it was fully as important that local men of means and influence should appreciate the vital character of the development work that is going on.

HOTHOUSE YOUTHFUL PRODIGIES.

It is a little hard to determine, when you read of these modern youthful prodigies of learning, what emotions ought most properly to respond and whether amazement, wonder, admiration or horror should predominate.

There are the children of Dr. Boris Sidis, a great nerve and brain specialist, one of whom entered Harvard at 12 and has astonished the graybeard scholars with his learning and his mental grasp of abstruse conceptions like the fourth dimension.

Another case in point is Winnifred Stoner, daughter of Surgeon James B. Stoner of the United States marine hospital at Savannah. H. Addington Bruce in the American Magazine tells about this marvelous child who was taught to operate a typewriter intelligently at 3 and who was writing poetry at 8. Though she is not yet 9 years old, this amazing urchin can carry on a conversation in English, French, Spanish, Latin or Esperanto. She was far advanced in Esperanto at 4, her mother, who taught her the universal language, being president of the Woman's Esperanto League of North America. She has already written a play in it and many poems, and at the international Esperanto congress last year her proficiency excited widespread comment.

The point of these stories is not that these children are geniuses, but that their parents have forced their mental expansion until at an age when most children are hardly more than babes they are proficient in things which most grown people never learn at all.

Furthermore, these up-to-date parents say that the same thing can be done with any child of normal intelligence, and that it ought to be done with all children.

Most parents, we fancy, will content themselves with marveling over the achievements of these precocious children, and will wait to see what happens when they grow up. There is an idea—perhaps it is mere superstition—that that which ripens early decays early, and that premature mental development is to be had only at the price of premaure mental collapse. There are hot places on the world's surface where physical development comes early, and it has been noted that it usually follows that physical decay also comes early. Girls are women at 12, and decrepit hags at 30. If that rule works out with these wonderful children who master mathematics at 10 and speak all languages in their early 'teens, by the time they are 25 they will be in the sere and yellow leaf of mental decay.

It is to be hoped that this will not happen, and that it is possible to give these little children the mental development of maturity without robbing them of the joys of childhood and adolescence. It would be a miserably poor bargain indeed if this premature erudition were to be gained at the price of sacrificing the birthright of a happy childhood and youth.

Until some of these children grow up and prove that they can survive this early hothouse forcing of their mentalities, most parents probably will be contented with the old ways. However anxious every parent is to see that his children receive the fullest possible education and mental development, there are few parents who would be willing to submit their offspring to this process of premature development if nature is going to demand its pound of flesh by punishing premature development with premature decay.

THE BLIND.

On July 4 the New York Sun, consistent opponent of every movement away from the rule of Special Privilege and toward real rule by the people, considered that it would be timely to publish an extract from the Declaration of Independence, and this is the selection it made:

> He has made judges dependent on his will alone for the tenure of their offices and the amount and payment of their salaries.

"That," said the Sun, "was the opinion, the doubtless hasty and uninformed opinion, of our wise and pious ancestors, the Signers, about the recall of judges."

Whereupon, deeming that it had dealt the policy of applying the recall to judges a crushing blow, the Sun concluded its celebration of the Fourth.

There are, no doubt, good arguments against making judges subject to the recall. But this is not one of them. For our part even the so-called good arguments against the policy have not seemed to us impressive. The people elect judges, and no great harm has come yet because of it. Most of the criticism of the courts, it will be found, has been based on the decisions of judges not elected by the people, but appointed for life, often through political pulls that came from association with special interests that were influential with the appointing powers.

While nobody wishes a judge to decide improperly in the hope of currying favor with the public, it seems to us that a judge who is subject to election is as likely to do that as a judge who is subject to recall; for the biennial election is merely a postponed power of recall. Also, it seems to us that the people will not elect, or long retain if they do elect, men so lacking in character as to determine their decisions in such a manner.

And anybody who can see a parallel between a power of recall resting in the people and a power of recall resting in a stupid and hated king across the water, is one of those blindest of the blind who will not see.

THE USE OF THE INITIATIVE.

Governor Woodrow Wilson, in his peculiarly apt fashion, spoke in one of his recent addresses of the initiative, the referendum and the recall as "the gun behind the door."

His point was, of course, that the people want these things not so much that they may use them freely, so freely that they might become playthings, but that they will be handy for use in case of need. If their representatives in the lawmaking bodies take up legislation that the people need and want, there will be little occasion for using the initiative. If the representatives enact only good legislation, there will be no occasion for resorting to the referendum. And if officials are faithful servants, there will be no need of exerting the power of recall.

The people never need the initiative, the referendum and the recall so much as when they haven't them. When they have them it is safe to predict that lawmakers and public officials will be on their good behavior pretty much all the time.

That's the way it has worked in Switzerland, where these tools of real democracy have been available for many years. The British minister to Switzerland has lately made a report to his government on the use of the initiative, and he says that while it exists in theory it is almost never put in practice there. He explains it thus:

"At first sight it might seem that the powers of the general and formulated initiatives are so great as to turn the grand councils of the cantons into mere drafting and registration committees, but in point of fact this is by no means the case. For although the initiative is a great power in the hands of the people, yet it has been very rarely used in the cantons; and, in fact, the grand council is the place where nearly all bills originate. This also applies to the initiative for federal purposes, for if there is a real desire among the people for a total or partial revision of the Constitution it is sure to find many friends in the two chambers of the confederation, and they can bring the measure to the fore without resorting to the initiative."

Lawmaking bodies, national and state, have denied legislation needed and demanded by the people of this country because there was no power of popular initiative, and it was so easy to evade or diffuse the blame for refusing it. They have passed laws giving special privileges to a few at the bitter cost of the many because there was no popular referendum to bring these measures before the bar of public opinion for final trial. Their members and other public officials have betrayed the people because there was no power of recall.

Giving the people the privileges of the initiative, the referendum and recall would serve the purpose even if the people rarely used them. The fact that they were available and could be used would make lawmakers and public officials very well behaved and very faithful indeed.

Speaking of the British minister's report, the Springfield Republican says: "It is probable that in any country or state where the initiative had been for a long time a part of the legislative machinery the same result would be brought about. The mere fact that a legislative measure could be initiated directly by individuals outside the legislative chamber would make the members of that body so responsive to public opinion that no private citizen would need to initiate measures in favor of which there was any considerable popular sentiment. And then, too, with the novelty of the initiative worn off, very few private individuals would care to bother with work to which an efficient and representative body of lawmakers was supposed to devote itself. The Swiss have had the initiative since 1845, and, while they would not part with it, they are too sensible to make it do much work."

In point of fact, by acting as "the gun behind the door," even though the people never use it the initiative is working in Switzerland every day of every year; and so, after the novelty is worn off, it will work in this country.

Carpenter—Norton—Hilles—Next!

The main trouble with the strawberry season is that it is nearly over.

The Cubans are stirring things up again. Did the hot wave strike there too?

Some good may come yet from W. E. D. Stokes's experience—it may put a damper on this "fatherly advice" business for a time.

ROWING

By the Carnival Publicity Committee.

One of the most important of American amateur athletic events will be the leading feature of the Midsummer Water Carnival. The regatta of the Northwestern International Rowing association brings some of the world's finest oarsmen to Duluth.

The association includes the rowing clubs of St. Paul, Winnipeg, Kenora, Fort William, Port Arthur and Duluth. It is one of the oldest rowing associations in America and has sent winning crews to the English Henley, to the Canadian Henley and to the American National regattas.

Duluth is honored by having the race meet of this international association held in her harbor. It will be a pleasure to welcome the visiting oarsmen and their friends.

The members of the association are gentlemen athletes. They have been elaborately entertained by every city where the regattas have been held.

The Duluth Boat club is making preparations to carry out the entertainment of the visiting athletes with regular Duluth hospitality. The visitors will be well taken care of. They are guests long desired and most heartily welcome.

As for the races, Duluth has seldom had an athletic event of such strong local interest. To those who have been watching our own crews at work, it is clear that Duluth oarsmen are in better form than in recent years.

During the spring and summer there has been vigorous, faithful work, skillful coaching and rigid discipline. Preparations have been efficient and businesslike.

Duluth's part in the regatta of the Northwestern International Rowing association will be very satisfactory this year. We may well be pleased to be hosts on such an occasion. We entered the races with the best prepared crews we have had for years.

THE OPEN COURT

(Readers of The Herald are invited to make free use of this column to express their ideas about the topics of general interest, but discussions of sectarian religious differences are barred. Letters should not exceed 300 words—the shorter the better. They must be written on one side of the paper only, and they must be accompanied in every case by the name and address of the writer, though these need not be published. A signed letter is always more effective, however.)

A PROTEST FROM THIEF RIVER FALLS.

To the Editor of The Herald:

I noticed in a recent issue of The Herald in the accounts of the National Guard at the Minneapolis civic celebration a statement to the effect that Company L of the Third regiment of this city was not present owing to the fact that it had been mustered out on account "of a lack of interest." This statement, though true, is misleading, in that it fails to state who is not interested. Allow me to state, for the benefit of guardsmen and especially the staff officers, that the members of Company L are far from disinterested. The only lack of interest seems to be—and undoubtedly is—on the part of those higher officers whose orders and instructions make or break militia companies. About six weeks ago, a local member of Company L in answer to inquiries, received a letter from Gen. Fred B. Wood in which he stated that within the ensuing ten days he would make this city a visit and assist us in getting started again.

A few days after, another letter was received from Col. Charles E. Johnson of the Third regiment, stating that he had talked with Gen. Wood, and the latter had assured him that he would come here at once and fix us up again. To date Gen. Wood has neither showed up here, nor written us any reason for the delay. The terms of enlistment of two-thirds of our members expired on April 21, and if we had been given proper chance by the "officers" we would have had a company of sixty-five to seventy men, all number-one boys who would have hustled and drilled and gone to the civic celebration and the Lake City encampment, prepared to make the other companies in the Third regiment go some to capture honors. As the matter now stands, Gen. Wood would do well to get down to business and tend to the affairs here as that duty is outlined in the duties of the office he is supposed to occupy.

"ONE WHO IS INTERESTED."
Thief River Falls, Minn., July 8.

WHY IS A PROGRESSIVE?

To the Editor of The Herald:

A few days ago there was organized a new Progressive Republican club, and as a progressive we are interested and wish to know what a club of that kind intends to accomplish at the present time.

As The Herald pointed out in an editorial on July 8 progressives in congress have blasted the hope of thousands upon thousands of safe and sane Republicans by their foolish action on reciprocity.

As it now stands they are unable to accomplish one single thing for the benefit of the masses. They have lost the respect of the people, and they have no standing among the Democrats.

As it looks today we are reasonably sure that the interests are satisfied with President Taft and also with Governor Harmon, as the respective candidates for the two old parties in 1912. Last winter the prospects were good for Governor Wilson of New Jersey and Senator La Follette, as leaders of the people in the next campaign, but these prospects are now scattered so far as Senator La Follette is concerned and the only redeeming feature left and the people is the bright star of New Jersey. If Mr. Wilson is nominated by the Democrats there is nothing left for a progressive Republican to do but to vote for him, as he will be elected by as large a majority as Mr. Roosevelt received in 1904.

With due respect for Mr. Loftus of St. Paul and his pledge of this state to Mr. La Follette we do not see any redeeming feature at present in the progressive movement, so we would recommend that these young men instead of organizing a club here in Duluth would inform the people's representatives in Washington of their mistakes and show them how they have betrayed the trust of the people who sent them there. Respectfully,
Duluth, July 10. X.

Baseball Versus Motor Car.

Collier's: For lack of support from the fans, the Wichita baseball club has been sold on the block—and, worst of all, sold out of the state to Pueblo, which has 8,000 less population. The blame must not lie on lack of civic spirit. Judge D. M. Dale, one-time Democratic candidate for governor of the state, arraigns the automobile. In a letter he lists the number of motor cars in Wichita at 1,027. To enjoy these cars a good many of their owners have found it necessary to economize. They save their loose coins to make improvements and buy better accessories.

"Then there is the gasoline bills and the oil bills, and the fellows just figured they would cut out the quarter and half dollars that they spent going to the ball games and help their families have a good time by driving around the city in the evening and in making nice, long Sunday trips out into the country. I actually know a lot of good baseball "fans" here who bought motor cars this spring and who have not attended a single ball game this year simply because they could not afford both."

Well, at a choice the motor car is the more important, but we do wish those perfect husbands and fathers in Wichita had been able to scrape together money enough for both.

An Old Man's Viewpoint.

Cherryvale, Kan. Journal: An old man stood on the street corner in Cherryvale when the trolley stopped and let off a woman passenger. She had on a linen dress, a Panama hat, champagne-colored hose and strapped pumps. "Gosh!" exclaimed the old man. "I'd spend less money on my bonnet and buy some socks."

Greeting the Next President.

World's Work: A visitor who had waited a long time to see the senator said, as he grasped his hand:

"I only came to shake the hand of the next president."

"Thank you very much," replied Mr. La Follette, in his best manner and with his extra expansion smile. "Thank you very much for your good wishes to me. But as I wish you well too, I must advise you that if you want to strike the right man, you had better shake hands with a few dozen other gentlemen."

"Is it worth while to go to the other end of Pennsylvania avenue, senator?" quizzed the visitor.

"Well," replied the senator, "it's a very hot day, and that is a long trip. But don't forget to go to Trenton, N. J."

Let There Be Light.

St. Cloud Times: Chapter 365 of the laws of 1911, governing and controlling the operation of automobiles and motor-cycles, which goes into effect Jan. 1, 1912, is long, specific and comprehensive. After fully defining just the number and kind of lights which must be carried by motor vehicles during the period from one hour after sunset to one hour before sunrise, the law says;

"And provided further, that all vehicles other than motor-vehicles shall carry, while traveling on any public highway of this state, between one hour after sunset and one hour before sunrise, a white light visible from both front and rear."

This appear to include and does include, all vehicles: Carriages, buggies, 'busses, horses, sprinkling carts, lumber wagons, delivery wagons, express wagons, mail wagons, push carts, wheelbarrows, or any and "all vehicles other than motor-vehicles!"

And the legislature of the great commonwealth of Minnesota said: "Let there be light; and there was light, yea even unto the furthermost corners of the earth."

Speculations About the Presidential Election.

The World's Work: Almost anything may happen except the election of an old-line, reactionary Democrat. That seems impossible. The best representative of each great party—of the masses of each party—as they are today are President Taft on one side and Governor Wilson on the other side. That would be a pretty contest, a contest that would call forth such enthusiasm and endeavor as we have not had in a presidential campaign for a long time.

Mr. Taft and Mr. Bryan—Mr. Taft would win.

Mr. Taft and Mr. Harmon—Mr. Taft would win.

Mr. Taft and Mr. Wilson—That would be the most interesting possible contest.

Mr. La Follette and Mr. Bryan—Both parties would be split wide open and what would happen?

Mr. La Follette and Mr. Wilson—On account of the Republican split, Mr. Wilson would win. Yet Mr. La Follette is today the strongest single personal force in his party.

She Got the Soul.

Cleveland Plain Dealer: There was a bashful young man who was invited to a dinner party and was paired with the prettiest woman in the room. His seat at the table was in front of the roast fowl, which he was to carve. And there was also a fried sole in front of him. And he had never done a lick of carving in his life, for he was a bachelor.

But he made the best of the situation by asking the lady at his side what she would have.

"A little of the sole," she replied.

He began to cut off a slice of the chicken's breast.

"No, no—the sole," she whispered.

Now where was the soul of a hen? He thought for a minute, and then attacked the wing.

"The sole, the sole!" cried the lady.

He looked for the feet, but no soles were left, so he tried a drumstick. But she still shook her head, and said, "No, I only want a piece of the sole."

Then did this young man arise in his wrath, stick a fork through the fowl, and put it all on the woman's plate.

"Take it!" he shouted, "take it, body, soul and all!"

Then he helped himself to the fish.

Charged to a Chlengoan.

New York Press: Capt. Hardress Lloyd, the English polo player, was talking about international marriages.

"Really, you know," he said, "it isn't true that all the titled husbands of American girls are scoundrels. I sometimes think that you Americans, especially those of you that hail from Chicago, are too hard on our poor marquises and earls.

"A Chicagoan, I understand, was being shown through a New York picture gallery by his nephew. He paused before a striking portrait.

"'That, Uncle Cochon,' the nephew explained, 'is a portrait of Napoleon Bonaparte—the man the duke of Wellington got the best of.'

"The uncle frowned and said, angrily:

"'Durn them foreign noblemen—how much did he lend him?'"

And Two Were Curious.

New York Press: The man was standing behind a tree in front of an apartment house, when the cop on that beat came pounding along on the sidewalk. It was close to midnight and naturally the cop stopped and looked at the man standing behind the tree.

"Howdy," says the cop, by the way of opening conversation.

"You're another," replied the man good-naturedly.

"Whutchuh doin'—waitin' fer somebody?" inquired the policeman.

"No."

"Just standin' there, hey?"

"You've hit it."

"Live near here, do you?"

"Right in there," says the citizen, pointing his thumb in the direction of the apartment house he was standing in front of.

The cop looked at him thoughtfully for a minute. "Mebby it's none of my business," he says, "and then again mebby it is. I don't like to go 'round buttin' into anybody's private affairs, but, tell me, neighbor, what's your graft, anyhow?"

"Well," loosened up the citizen, "if it's a case of me a-tellin' you or your croaking from curiosity right in front of my eyes, I'll tell you how it is—provided it don't go any further. My wife says to me when I started down town this evening: 'If you're not home by midnight, I'm going to pack up and go right back to mother's. So there!'"

"Well," said the cop.

"Well," repeated the citizen, "it's just about midnight now, and I'm like you—I've got curiosity. I'm waiting here to see if she's going to keep her word."

The cop's curiosity ceased at that point and he walked on down street whistling, without waiting to see the thing out.

Flying Feats to Date.

Augustus Post in the World's Work. Aviators have already to their credit among other daring and skilful deeds these achievements:

An entire working day of more than eight hours spent in the air in an aeroplane.

A speed of more than one hundred miles an hour.

A cross country flight of more than five hundred miles.

A continuous flight of 365 miles.

A flight two miles (11,474 feet) above the earth.

A dozen passengers carried six miles in an aeroplane.

The perfection of an aeroplane that can rise from or land in the water.

The winning of $1,000,000 in prizes.

TWENTY YEARS AGO

Taken From the Columns of The Herald of This Date, 1891.

•••A special Northwestern train left yesterday for Minneapolis bearing the Duluth delegates to the international convention of the Young People's Society of Christian Endeavor. The following composed the party: Rev. Dr. and Mrs. Ringland and Master Ringland, Mr. and Mrs. T. H. Hawkes, Mr. and Mrs. H. E. Cline, Mrs. J. S. Dinwoodie, Mrs. H. W. Coffin, Mrs. M. A. Shenk, Misses J. H. Blois, Elizabeth Selden, Ella Griesser, Dunlap, Carrie Russell, McPhail, Ida Neilson, Florence Coffin, Agnes Campbell, Torrance, Wishart, Augusta Seipel, Bertie Miller, Conrad, Adsit, Marvin, Rathbun and Cross, and Messrs J. F. Patten, Wilham, McRae, H. L. Sisler, R. H. Rathbun, D. A. Dunlap, J. A. Shaw, W. C. Wishart, D. A. Pierson, G. L. Gorton, W. S. Hale, R. R. Gilkey, Leon Shaw, H. G. West and T. B. Johnson, all of Duluth; Rev. William Moore and B. W. Kelly, W. N. Dow, E. H. Randall and J. C. Edmundson of West Duluth; Miss Schultz of Two Harbors; Misses Parks and Blackmarr and the Misses Hicken of Lester Park.

•••Fred Renard, formerly in the real estate business here, has returned from the North Pacific coast, where he spent several months. He leaves today for Chicago to arrange the preliminaries of a concert tour through the Northwest by a company headed by Mlle. Augusta Ohrstrom, a young Swedish prima donna, who has sung with great success in all the leading European cities.

••• Mrs. Hislop, wife of the St. Paul & Duluth agent at Fond du Lac, was drowned on July 8 while trying to save her little niece, who fell into the St. Louis river while playing at the bend in the rear of the station. Mrs. Hislop jumped in to save her, but was swept away by the strong current.

•••Articles of incorporation were filed yesterday by the Portage Red Sandstone company, with a capital stock of $100,000. The directors are Joseph D. Lloyd, F. B. Chaw, Charles W. McFadden, Joseph H. Hillyer and Caleb T. Le Tourneau, all of Duluth. Joseph D. Lloyd is president; F. B. Chaw, vice president; C. T. Le Tourneau, general manager; J. H. Hillyer, secretary, and C. W. McFadden, treasurer.

•••The county auditor has been asked to advertise a special election for July 28 to vote on the proposition to bond the county for $150,000 in aid of the construction of the Duluth, Missabe & Northern railroad, the object being to buy terminal facilities in Duluth. The county is to be given stock in the road in exchange for the bonds.

•••Charles T. Schwable of West Duluth left yesterday for a two weeks' visit to his home in Huntington, W. Va.

•••Col. A. F. Naff departed yesterday for his home at Greenville, Tenn., after having closed all his business matters in Duluth. He has been a familiar figure to Duluthians for the past four years, during the greater part of which he served the government as special agent of the general land office.

•••Rev. E. E. Tyson of the Second Baptist church will return home tomorrow. He is very much improved in health.

RECIPROCITY.

A Narrow Conception.

Spooner News: It is the Canadians, who have the future welfare of their own country at heart who have reason to oppose a reciprocity treaty with the United States and instead of opposing it our own people will have a hard task, we think, to have Canada accede to any agreement whereby the United States can or may share the benefits of her resources. As it looks to us and has looked to us for years, the United States was gradually wasting its opportunities and it looks to us as though this opposition to reciprocity is only another example of wasted opportunity and a narrow conception of the true situation.

Get That, Senator?

St. Cloud Times: Reciprocity will pass! Wheat is going up! Hello, Senator Nelson.

Certain Sure.

Albert Lea Standard: At the very time Senator Knute Nelson was making a labored speech in the senate against reciprocity and claiming that it would overwhelm the home markets with Canada wheat and thus reduce the price to American farmers, wheat was selling in Minneapolis at 93¾ cents a bushel and in Winnipeg at 97¾ cents. Any school boy should know better than to take such a sham and indefensible stand as Senator Nelson does, and instead of its making him capital with the farmers to promote his re-election, if reciprocity is adopted it is bound to react to his disadvantage.

Can You Guess?

Hibbing Tribune: Who's opposed to reciprocity? And why?

Almost every mail brings to the office of nearly every daily paper in the country circulars urging the defeat of the reciprocity treaty. Who is organized to carry on this campaign against reciprocity? Who is putting up the money for it? Is it the people? What do you think about it?

Its Friends and Enemies.

Moose River Star-Gazette: Canadian reciprocity is indorsed by pulpit and press and denounced by gamblers and the ingenious owners of special privileges.

The Best Joke Ever.

St. Cloud Journal-Press: The Protective Tariff league has been fighting reciprocity and has been furnishing farm papers with cartoons, showing what it would do to the honest tillers of the soil. It will get an awful jolt if its opposition leads to a general revision of the tariff on the Democratic theory. It will be a rich joke on the league and the lumber and paper trusts which help keep it supplied with funds.

Insincere Opposition.

St. Cloud Times: It is a pretty severe strain on the credulity of the average citizen to believe that Bob La Follette and his band of senatorial "insurgents" are sincere in their opposition to reciprocity, especially as they opposed the Payne-Aldrich bill, and have advocated a lowering of duties. This is exactly what the reciprocity pact will do; but, the La Follette contingent fear it will strengthen the president. They are playing for points on the political chess board, regardless of benefit to the masses.

They will fail, first because of the insincerity of their position, and secondly because La Follette is a radical politician — unsafe! The American people never elevate such to the presidency.

Pointed Paragraphs.

Chicago News: Every time a man pays a bill he buys experience.

Even a good humored lawyer may become a cross-examiner.

The optimistic chiropodist sees a corn on every mistletoe.

Too many girls prefer to pose as breadwinners rather than breadmakers.

A man may convince a woman that she is in the wrong by agreeing with her.

The man who can please a woman and keep her pleased has no time for anything else.

It isn't proper for a girl to sit on a young man's knee without first obtaining his permission.

When a woman believes everything that her husband tells her it's a sign they haven't been married long.

When a man begins by saying, "Of course it's none of my business, but—" he is getting ready to butt in.

Reflections of a Bachelor.

New York Press: The more disappointed a bride is the surer she is it can't be so.

Making money for somebody else seems a good deal easier than for yourself.

When a man brings a present home for his wife it's a sign he is going to try to spend the evening out.

The weather saves lots of people from being dumb at a party, but they'd be more interesting if it didn't.

If a woman can't go off on a summer trip any other way she will take a trolley ride into the country and call it one.

Needed Their Sympathy.

Milwaukee Free Press: David R. Forgan, the Chicago banker, has a dry Scotch humor. Speaking of the danger of being puffed up by sudden honor, Mr. Forgan told this story of Simpson, the great Scotch physician:

"Dr. Simpson had been absent from his class for some time, and on his return he announced that a great professional honor had been conferred upon him," said Mr. Forgan.

"'I am very happy to inform you young gentlemen that a very great honor has come to me since last we met here,' Prof. Simpson said, his face beaming with honest pride. 'I have just received notification that I have been appointed physician-in-ordinary to her majesty Queen Victoria.'

"The great discoverer of chloroform looked over his glasses as if he expected his class to be quite taken away by the great news. Instead, he was shocked to hear those Scotch boys burst into the national anthem, 'God Save the Queen.'"

A MOMENT WITH THE WITS.

New York Sun: Mrs. Given—I'll give you a meal if you'll split this wood.

Weary Willie—Impossible, ma'am; I'm a conservationist.

Tit-Bits: Sailor—Want to buy a parrot, lady?

Lady—Does it swear?

Sailor—No; this one don't, but if yer want to pay five bob more I kin get yer a very choice article wot do.

Punch: Colonel at Regimental Races (entertaining some farmers)—Well, what will you all have?

Spokesman — There's be three whiskies, yer honor, and the other two's taytotalers; they'll just be takin' a shpot ov wine.

Boston Transcript: "Hear Dubbleigh over there bragging about his wife."

"What's he saying?"

"He's telling Brown that all he is he owes to her."

"Hump! Do you call that bragging?"

Variety Life: "Do you think Miss Roxy cares anything for you?"

"Well, I think she's beginning to care a little."

"What makes you think that?"

"Why, the last time I called she only yawned twice, and two weeks ago I counted five yawns in one evening."

Puck: Mrs. Willis (at the Ladies' Aid Society)—Now, what can we do for the poor boys at the front?

Mrs. Gillis—I was reading only today where the soldiers are always making sorties. Now, why can't we get the recipe for those things and make them ourselves and send them up to the boys?

Harper's Weekly: "Thank heaven, those bills are got rid of," said Blkins, fervently, as he tore up a bundle of statements of account dated Oct. 1.

"All paid, eh?" asked Mrs. Binkins.

"Oh, no," said Blkins. "The duplicates dated Nov. 1 have come in and I don't have to keep these any longer."

Smart Set: "What are her days at home?"

"Oh, a society leader has no days at home any more. Nowadays she has her telephone hours."

Cleveland Plain Dealer: "James is a physical wreck."

"Why, he used to have a strong constitution."

"Yes, but the doctors have amended it several times."

Variety Life: "What is your ideal man?"

"One who is clever enough to make money and foolish enough to spend it!"

Mrs. Knox's Secretary.

Cleveland Plain Dealer: A clever young woman who is a member of the Washington staff of a Cleveland paper had occasion to call on Mrs. Knox the other day on a matter of important news. Mrs. Knox was not at home, the man-servant who answered the bell informed the journalist.

"Well, hasn't she a secretary who can give me the information I am after?" persisted the newspaper woman.

"Certainly, madam," answered the footman—"this way, please." Leading the way along the hall, he ushered her into the presence of a very important looking person.

"Are you Mrs. Knox's secretary?" asked the newspaper girl.

The man laughed. "I guess I am," he admitted. "I'm her husband, and I'm the secretary of state. What can I do for you?"

Queer He Should Be Ill.

Cleveland Plain Dealer: "Gee, but I was sick last night!" he groaned.

"Effect of the heat?" we inquired sympathetically.

"Must have been—and yet it wasn't so hot as it had been."

"Something you ate, maybe?"

"Couldn't have been. I wasn't hungry yesterday, and I didn't eat much—just a little sweet corn and some cucumbers and a slice of melon. I don't overload my stomach this hot weather. No, and it wasn't anything I drank, either. I leave the hooze alone when the mercury is up where it is. All I drank was buttermilk and lemonade, and I had some ice cream the next time I got thirsty. No, sir, I've been careful, and I guess I'll have to see a doctor."

AMUSEMENTS.

LYCEUM | One Week Commencing Tonight
Matinees—Wednesday, Saturday & Sunday
FORBES STOCK COMPANY
—Presenting—
August Thomas' Greatest American Drama
ARIZONA
With entire strength of the Forbes Company
Prices—Eve., 25c, 35c, 50c. Mat., any seat, 25c
Next Week—"Brewster's Millions"

Empress
SULLIVAN-CONSIDINE VAUDEVILLE.
GERARD — WHERE EVERYBODY GOES
In a Series of Spectacular and Sensational Physical Exploits.
DAN MASON & CO., German Comedy
HILL & ACKERMAN, Physical Feats
GEIGER & WALTERS, "In the Streets of Italy"
FLORENCE HUGHES, Comedy and Songs.
SCHNEIDER'S ORCHESTRA. EMPRESSCOPE.

DEFECTIVE PAGE

DROWNED AT SUPERIOR

Two Men Meet Death in Waters of the Bay.

Big Crowds at Duluth Amusement Places, But No Accidents.

In spite of the big crowds attracted to all the amusement resorts by the ideal weather of Saturday and Sunday, the week end passed without an accident of any kind being reported in Duluth, a rather unusual occurrence.

Superior did not fare so well,however, and two drownings were reported there Saturday afternoon.

Guthrie McKay, aged 22, son of Mrs. D. C. McKay of 1405 John avenue, while swimming Saturday afternoon in the bay at Central park got past his depth and was drowned.

Richard Bradley of 1210 Eleventh street, a companion, was also in the water with McKay, but did not arrive to the side of the sinking man in time to save him. The body sank from sight without coming to the surface a second time.

The accident occurred about 3:30 o'clock. The body was recovered by the police two hours later.

McKay was a fireman employed by the Great Northern. The body was removed to the undertaking establishment of A. P. LeSage. Funeral services were held this afternoon from the residence. Interment was at Greenwood cemetery.

Paul Gorell, a section hand employed by the Great Northern railroad at Allouez, was drowned Saturday afternoon about 5 o'clock in the Nemadji river, a few yards above the Omaha railroad bridge. The body was recovered yesterday morning and taken to the LeSage undertaking establishment. Gorell, who was also known as Paul George was 30 years old and has no relatives in this country except an uncle, Peter Kitoff of Hibbing.

HEAVY RAIN FALLS IN NEBRASKA AND SOUTH DAKOTA

Norfolk, Neb., July 10.—A great rain, amounting to an inch and a half at Norfolk and nearly two inches in the Rosebud country, covered Northern Nebraska and South Dakota Saturday night and Sunday morning. The rain extended 150 miles west of Norfolk to Ainsworth and 200 miles northwest of Norfolk into South Dakota. The rain was badly needed by corn and now a bumper crop seems assured in this territory.

LEAVES HIS DYING WIFE TO SURRENDER TO LAW.

Indianapolis, Ind., July 10.—Frank Vinson, former director of the Columbia club, which entertained President Taft last Tuesday, and auditor of the Brown-Ketcham Iron works of this city, last night surrendered to the police after a warrant charging him specifically with the embezzlement of $4,450 from the iron works company had been issued. It is said the total shortage will reach $56,000.

Vinson left a wife seriously ill and said to be dying from heart disease to give himself up. He was later released on $2,500 bonds.

Vinson, it is said, was confronted with the alleged shortage last Friday and confessed, but was not arrested then, owing to the condition of his wife. It was feared the disclosure would hasten her death. She has not been told of her husband's plight.

Vinson, who is 48 years old, was regarded as one of the leading business men of the city. The Brown-Ketcham company manufactures structural iron work. William H. Brown is president and John L. Ketcham is secretary-treasurer.

KILLED BY LIGHTNING WHILE DRIVING LOAD.

Crookston, Minn., July 10—(Special to The Herald.)—Joseph Eudolfsky, aged 23, single, was instantly killed by lightning at 5 o'clock Saturday afternoon while driving a load of hay to the barn of the Henry Beardmore farm, northwest of Angus. Two other men and the team were knocked down but recovered.

Canadian Village Burns.

Ottawa, Ont., July 10.—Two-thirds of Egansville, Ont., sixty miles west of here, was wiped out by a fire of unknown origin Sunday. The damage is $250,000. Twenty-five houses, three churches, two flour mills, a sawmill and sash and door factory, were destroyed.

Incorporate With $10,000,000.

Albany, N. Y., July 10.—The National City company of New York has been incorporated with a capital of $10,000,000, to deal in real estate. The directors are James Stillman, Samuel Roberts and James M. Sterling of New York; Stephen Palmer of Princeton, N. J., and Frank S. Vanderlip of Scarborough.

WEST END CONVENTION COMES TO END

Delegates to Epworth League Gathering Entertained on Boat Ride.

"The Swedish Immigrant" Will Be Discussed at Closing Festival.

Delegates to the annual convention of the Epworth League societies of the Lake Superior district of Swedish M. E. churches, which is being held here, were entertained today at a boat ride to Fond du Lac. The steamer Columbia left the Twenty-first avenue west dock at 9:45 o'clock. The return trip will be made early this evening.

The convention will be brought to a close tonight with a festival, under the auspices of the local Epworth League society at the First Swedish M. E. church, Twentieth avenue west and Third street. Prof. C. J. Wallenius of Chicago, will be the principal speaker and will discuss "The Swedish Immigrant."

Yesterday, the meetings were of a devotional character Prof. Wallenius preached in the forenoon. In the afternoon a platform meeting at which several of the West end Scandinavian pastors took part, was held. Among the speakers were: Rev. Swaney Nelson, pastor of the First Swedish Baptist church, Rev. J. J. Daniels, pastor of the Swedish Mission church and Rev. Edward Erickson, pastor of the First Norwegian-Danish M. E. church. In the evening, addresses were made by Rev. Axel Pearson of Escanaba, Mich., and Rev John A. Anderson, district superintendent of the Lake Superior district.

BUSY WEEK AT SWEDISH TEMPLE

This will be a busy week at the Swedish temple, Twenty-second avenue west and Third street. The congregation has planned many affairs for the week. The chief event will be the annual picnic of the Swedish Baptist Sunday school, which was to have been held July 4. This will take place at Lincoln park Wednesday afternoon.

At the Sunday school picnic, a program of speeches and music will be carried out as was originally planned for the Fourth. After the program, games will be played and athletic contests indulged in.

Tonight, the Young People's society will hold a business meeting at the church. The Sunday school teachers will meet in business session at the temple Friday evening. On Thursday night, Rev. Swaney Nelson will give a talk at the church on his recent trip to the East, where he attended the world's Baptist congress and also visited the White House at Washington, securing an audience with President Taft.

West End Briefs.

Rev. Carl G. Olson, pastor of Bethany Swedish Lutheran church, and family will leave tomorrow for Center City, Minn., where they will camp for the next month. During the absence of Pastor Olson, A. F. Gustafson a divinity student, who is spending his vacation in the city, will occupy the pulpit.

The annual picnic of the Sunday school of Zion Norwegian Lutheran church was held yesterday at Lester park. About 300 young people attended the affair.

Mrs. F. L. Aune and John F. Johnson of the West end have gone to the Twin Cities on a few days' visit.

Miss Ada Nelson of 2102 West Third street has gone to Pike Lake on a visit with friends.

Mrs. L. M. Wheeler has returned to her home at Scandia, Kan., after a visit with her sister, Mrs. J. W. Ekblad of 2301 West Third street.

Miss Selma Johnson of West Fourth street has left for a vacation trip to the southern part of the state.

The Ladies' Aid society of the Second Presbyterian church will be entertained Wednesday afternoon at the summer home of Mrs. L. A. Cox, Sleepy Hollow cottage, Twenty-eighth street, Park point.

The Adams Athletic association will entertain Thursday evening at a dancing party at Lincoln park pavilion.

Rev. C. G. Olson, pastor of Bethany Swedish Lutheran church conducted services yesterday at Alborn, Minn.

Miss Alice Sorenson of 2225 Piedmont avenue will entertain the Epworth League Sewing circle of the First Norwegian Danish M. E. church at her home this evening.

Mrs. Fred Olson and son, Lyle, of 2201 West First street left today for Biwabik, Minn., on a visit with relatives.

The West End branch of the W. C. T. U. will be entertained tomorrow afternoon at the home of Mrs. E. Beckman, 1328 East Seventh street.

HINT MURDER IN DEATHS ON HOMESTEAD

(Continued from page 1.)

burned and charred remains were discovered in his cabin by a fisherman. The cabin was destroyed by fire and a gun was found near the body. This was three miles west of Carlton near Iverson's postoffice.

Holt was a homesteader and always carried from $300 to $500 on his person. He lived alone and was about 40 years old. A few words of inquiry were asked by the coroner, say the people, and then Holt's body was taken to Cloquet and buried.

Suspicion and superstition now reigns in the minds of the people here and more than one citizen thinks life of little value in this territory. Several persons believe that there was foul play in the death of Holt and maybe of Saari. The people think a full investigation should be made of the whole matter.

NEW ALASKAN CASE IS AIRED

(Continued from page 1.)

the departments interested were requested to make investigations and report any information that might be found.

The Controller bay and Charles P. Taft letter files were searched for a letter to the president from his brother in regard to this matter, the report that such a letter had been written having been brought to the president's attention for the first time this morning.

Inquiries at Cincinnati.

A telegram has been sent to Charles P. Taft's secretary at Cincinnati asking that an inquiry for such letter be instituted there.

Mr. Taft said that he had never discussed R. S. Ryan or Controller bay with his brother, and had received no letters so far as he could remember.

It is explained that R. S. Ryan, representing the Controller Bay Navigation company, secured a frontage of eighty rods on Controller bay. The government retained every other eighty rods of the water front on the bay, making the department officials declare, a monopoly impossible. At the White House it was said that there had been no secrecy or anything unusual in the order opening Controller bay to entry. The matter was passed upon in the regular form, it was stated.

Is Separate Action.

The investigation to be conducted by the committee is independent of the efforts of Representative Cox of Indiana, who Saturday introduced a resolution, referred to the committee on rules, requesting the president to furnish the house with all information he has bearing on the subject.

C. P. Taft's Files Searched.

Cincinnati, Ohio, July 10.—At the request of President Taft, the letter files of his brother, Charles P. Taft, were searched here today for trace of possible correspondence with the president, Richard S. Ryan, or other persons regarding Controller Bay affairs or Alaskan land forms.

No letter bearing upon the subject in the remotest degree was found, and so far as the files in Mr. Taft's office show, he has no acquaintance with Mr. Ryan or any interest in any Alaskan investment. Mr. Taft is in Europe, where he went to attend the coronation of King George of England.

HEAT DRIVES FLYERS DOWN

(Continued from page 1.)

yesterday. It was nightfall before the tail had been replaced, the new shades adjusted, the under-structure repaired and the bent and twisted frame work tuned up.

Made Early Start.

This morning Atwood and Hamilton left their hotel at 4 o'clock. The final preparations were made at the aerodrome of Lieut. Willoughby, just back of Ventnor, and at 4:45 they wheeled the machine from the hangar. The start was made almost in the tracks made by the smash-up of yesterday in which they were both in danger of losing their lives. Everything worked perfectly. Atwood, with Hamilton seated beside him, lifted the machine to a travelling altitude of 400 feet. First he circled over the meadows near the ocean, and then darted the plane for the coast line. When they passed out of sight they were making great speed and still mounting higher. Before leaving, Atwood said he would make his first stop at Baltimore, unless something happened before that city was reached.

Stopped for Gasoline.

Farmhurst, Del., July 10.—Officials of the Delaware state hospital for the insane here report that Atwood landed there at 6:45 o'clock and procured a supply of gasoline and cylinder oil, occupying about fifty-five minutes in the process. Farmhurst is six miles south of Wilmington.

Atwood's cyclometer showed he had traveled eighty miles. This record attests the accuracy of his steering as the map shows Farmhurst to be seventy-nine miles from Atlantic City on an air line.

After being supplied Atwood started off in a westerly direction, bound for Newport, a station on the Philadelphia, Baltimore & Washington railroad three miles southwest of Wilmington. He desired to reach Newport for the purpose of locating the railroad and following its line to Washington. He made no stop at Newport.

Beat Railway Train.

Between Newport and Newark, nine miles down the railroad Atwood overtook a southbound passenger train and easily passed it. He sailed over Newark station at 8 o'clock flying easily.

COMPLAINS OF AUTO RACING

J. W. Nelson Says Child Had Narrow Escape From Death.

J. W. Nelson would like to know the names of two auto drivers who had an exciting race on Superior street between Seventh and Eighth avenues east last evening about 7:30. The race nearly resulted in the death of a child, did result in the death of a dog, and Mr. Nelson says it was a flagrant violation of the speed ordinance and should be punished.

The two racing cars were going east, and another car going west at a good rate of speed further confused matters. Mr. Nelson's valuable duck dog was in the middle of the street, in the track of the racing cars and a child who has made a pet of the dog, seeing the danger to the animal, rushed out and tried to carry it off the street. A passerby rushed out and saved the child, just as the autos went by, but the dog was killed.

Mr. Nelson is indignant. He says that the cars were going at such a rate of speed that it would have been impossible for them to stop in time to avoid hitting the boy, if the man had not risked his life to save that of the child. The auto owners or drivers were utterly reckless, he says, and should be given severe punishment if they are caught.

Unfilled Tonnage Greater.

New York, July 10. — The United States Steel corporation announced today that the unfilled tonnage on its books on June 30 totaled 3,361,058 tons, against 3,113,187 tons on the books May 31.

N. J. UPHAM CO.,
STORES AND HOUSES FOR RENT.
Property for sale in all parts of the city.
18 THIRD AVENUE WEST.

THE BEGINNING OF THE END
The Record-Breaking Sale of the Year!

Despite our preparations for this great sale, by adding extra salespeople, our force was taxed to the utmost Saturday and Monday. Hundreds of thrifty men and women proved by their purchases that real value giving gets results. This is only a fore-runner of the interest that will be shown as the TRUTH of these price concessions spreads.

14 More Selling Days and Then the End—14

Tomorrow from 8:30 a. m. until 9:00 p. m. we will lower some of the selling records established by this great Going Out of Business Sale.

Two Clothing Bargains That Have Created a Sensation!

July is the time to buy a Winter Overcoat, providing the seller is going out of business. We quit business on the 26th of July and we have 300 Winter Overcoats, the finest hand tailored garments ever made. They are worth $35.00, $30.00, $27.50 and $25.00. Take your pick tomorrow and while they last at—
$12.75

Our entire summer and winter stock of Men's and Young Men's Finest Hand Tailored Suits, embracing every known fabric of this and last season's black unfinished worsteds and blue serges included. These suits would be considered splendid values at $32.50, $30, $27.50 and $25. Your choice—
$14.75

Mothers, Be on Hand Tomorrow
500 Boys' Suits, beautiful assortment of patterns, latest designs, all sizes, from 3 to 17; the regular prices were $7.50, $6.50, $6 and $5, at.. $2.98
See Window Display.

Attention, Ladies!
Tomorrow, we will offer our entire stock of high-grade pure wool Sweater Coats, regular lengths, also three-quarter and full length coats, in gray, red and white, former selling prices were $10, $8.50, $7.50 and $6.50, at..... $3.95
See Window Display.

A Good Time Now to Buy a Winter Overcoat
200 Extra Fine Overcoats for men and young men that are worth and actually sold for $22.50, $20 and $18, choice..... $8.75

$7.75, Suits Worth to $22.50
To think would be a waste of time, and time is very precious with us now—consequently we have only one thought in mind: To clean up no matter how great the loss. We gave no thought to the actual cost, our advise to you is not to tarry, and be here Johnny on the spot tomorrow and select your choice of suits that sold for $22.50, $20, $18 and $15—all sizes— at..... $7.75

Sensational Suit Bargains
Can you use size 31, 32, 33, 34, 35 or 36 suit?
If that is your size, then you are lucky.
150 high grade Suits of the above sizes that are worth $20, $18, $16.50, $15 and $12.50—your choice tomorrow and while they last at the low price of..... $3.95

Open Evenings Till 9 p. m.
The Globe
105-107 West Superior St
Open Evenings Till 9 p. m.

WITHDRAWS FROM ARMY

Unusual Case of a German Prince Excites Great Interest.

He Prefers a Parliamentary Career to a Military One.

Berlin, July 10.—Great interest has been excited throughout Germany by the unusual case of a German prince, in direct line of succession to the throne, preferring a parliamentary career to a military one and withdrawing voluntarily from the army.

Prince Maximilian of Baden, holding the rank of a major general and commanding the Twenty-eighth Cavalry Brigade, has retired from the army, according to an announcement in the official Karlsruhe Zeitung, because his responsibilities as president of the upper house of the parliament of Baden left him no time for his military duties. So remarkable was this step in Germany that the official version received scant credence, and rumors that the prince's retirement was due to a personal conflict with Emperor William, the Over-Warlord, were current until formally denied by the military superior of Prince Maximilian.

Prince Maximilian, as president of the Baden house of peers, has shown himself more liberal than the majority of peers, coming out strongly in favor of an act on village administration, indorsed by the Socialists and the Baden ministry, but rejected by the house of peers.

* * *

Though more than six years have passed since the marriage of the German crown prince and crown princess the wedding present of the Prussian cities to the imperial couple is only now approaching completion. It will probably be presented this autumn, before the departure of the crown prince to take up his remote military command at Danzig.

It consists of an ornate silver table service, designed by a number of the leading German artists and sculptors, one artist, for instance, working out two groups of elephants and obelisks, bearing the names and arms of the Prussian cities, another designing a series of male and female figures to represent the months and the seasons, while still others labored on candelabra, candlesticks, bowls and ornamental figures of horses and riders, cattle, etc. Under these circumstances it was difficult to obtain uniformity of design, and while some of the pieces have reposed several years in the vaults of the imperial bank, others have been cast and recast and are even now unfinished.

* * *

Prof. F. Kurlbaum, of the technical university in Charlottenburg, has just made an expedition to Upper Egypt, for the purpose of determining the heat of the sun. His observations were made on a hill near Assouan, more than 500 feet above the sea level. It was necessary to take the observations in the driest possible climate, near the equator, in order to get perpendicular rays, and at an elevation so as to operate in an atmosphere where conditions are equable.

The observations were made only on days which were perfectly cloudless and showed a minimum of moisture in the atmosphere. The method of observation, which was too technical to be described here, consisted in comparing the radiation of heat from certain black objects with that of the sun. The results of the scientists's observation showed a temperature of between 5,385 and 5,509 degrees celsius. This as according to an older scale of measurement, but according to a scale adopted in 1907 the measurements would range between 6,002 and 6,232 degrees. The estimates of two other scientists had already shown temperatures of about the same intensities as Prof. Kurlbaum's, but Dr. Goldhammer's estimate is 10,000 degrees.

* * *

On account of the great number of foreigners who visit Leipsig during the annual fair, the Leipsig common council has decided to instruct a number of policemen in English and French, and also to appoint to the police force non- commissioned officers from the army familiar with the more difficult Russian and Polish languages. The linguistic officers will be distinguished by a chevron with the flag of the land whose speech they understand and will, it is hoped, be in service during the fair this year.

* * *

The chief of police of Pekin, China, an amiable gentleman named C. C. Chang, has been in Berlin for some time making a close study of the systems of paving, sewerage and disposal of garbage. It is supposed that his visit here portends an attempt to modernize the Chinese capital, the sanitation of which leaves much to be desired.

SETTLERS SAY ROAD IS IN POOR CONDITION.

Settlers along the line of the East Kelsey road, and others who have occasion to use the road, complain that state ditch, No. 53, is obstructed and is overflowing daily, the overflow cutting into the road and making it almost impassable. They say that the authorities must take action soon if the road is to be saved, or if a large repair bill is to be avoided.

They also complain that a bridge on the East Kelsey road is in wretched condition. Nels Bergwall, a mail carrier to Kelsey and Cotton, narrowly escaped injury a few days ago when his horse went through the rotten planking of the bridge. He joins in the general protest against conditions on the road.

PLAN BIG $2,000,000 NON-SECTARIAN HOSPITAL.

Portland, Or., July 10.—R. A. Long, the Kansas City millionaire lumberman, has announced that he will give in the next ten years $1,000,000 for the establishment of a non-sectarian national hospital to be located on a tract in Kansas City owned by the Christian church. But two conditions govern the donation. The church must raise another million dollars and one-third of the beds in the institution must be free. The church already has raised $400,000 of the amount required and the officers expect to have no difficulty raising the $600,000 balance, during the coming ten years.

Tract Already Bought.

The tract of land upon which it is proposed to build the hospital, is situated in the eastern suburbs, three miles from the business district of Kansas City. The site covers thirty-eight acres, is high and easy of access. It was purchased by the Christian church, of which Mr. Long is a member, several weeks ago.

It is planned to make of the hospital the largest and most comprehensive institution of its kind in the United States. Mr. Long's architect announces it is to be built on the plan of the Johns Hopkins General hospital in Baltimore, so that additions may be made to it from time to time. It is estimated that Mr. Long's gifts to churches and colleges over the country, exclusive of this total about $1,000,000.

STRUCK BY TRAIN.

Tony Massi of Cumberland, Wis., Has Very Fortunate Escape.

Couderay, Wis., July 10.—(Special to The Herald.)—Tony Massi of Cumberland had a miraculous escape from instant death here Saturday afternoon while working in the gravel pit. He attempted to cross the track in front of a fast moving train and was struck and thrown to the side of the track, receiving a bad cut in the back of his head and bad bruises on his body.

The pit crews expected to see him ground up by the cars and turned about not wanting to see the sight and were surprised to find the man laying by the side of the track.

Alleged Murderers Taken.

Rhinelander, Wis., July 10.—The two Italian desperadoes who fatally shot Sheriff Radcliffe at Eagle River two days ago, when he attempted to arrest them on a charge of white slavery, were captured Saturday afternoon by a posse between Star Lake and Vilas county.

Read The Herald Wants

WORTH $6,666 TO BE DOCTOR

Youngest Son of Late Senator Daugherty Left One-Third of Estate.

One-Third Divided Between Two Elder Brothers Who Are Physicians.

The will of Senator Frank B. Daugherty was admitted to probate by Judge S. W. Gilpin in probate court this morning.

The estate of Senator Daugherty is said to be worth in the neighborhood of $40,000. It is divided between the widow and the three sons.

Otto Daugherty, the youngest son, gets one-third, as does the wife. Each of the other sons, who are both doctors, is left one-sixth. In explanation of the terms of the will Senator Daugherty explained in the document that as the youngest son had not been educated for a professional career, he was entitled to more than the sons who had.

The will of Thomas R. Lyon was finally probated. It was from this estate that a large inheritance tax was recently paid into St. Louis county.

Today was the regular court day in probate court. There were a number of other cases such as the appointment of administrators and the appointment of guardians which were brought to the attention of the court. In all there were twenty cases heard.

"IT PAYS TO PAY CASH."
MY PRICES PROVE IT.
THOMASSON
"THE FURNITURE MAN"
ODD FELLOWS' HALL BUILDING.
18 and 20 Lake Avenue North.

Usual Values $1.75 to $2.25 Per Dozen—
Tuesday Special Only..... 5c
We put on sale Tuesday morning several hundred more GOBLETS, plain and optics. This is the best grade of glassware and cannot be duplicated anywhere in the United States for this price. Limit one dozen to a customer. No 'phone orders. To out-of-town customers 'phone, write or wire.
Usual Retail Prices from 50c to 65c. Tuesday Sale only..... 15c

This lot of Folding Chairs are slightly damaged. The most of them need a coat of varnish, but are wonderful bargains at this price. Limit, six to a customer. The Cots and Chairs are just the thing for your camping outfit or your sleeping porch.
We have an immense stock of furniture. Don't buy anything in this line until you have consulted our stock. Our prices are lower than the lowest.
YOUR CREDIT IS GOOD.
Complete House Furnishers.
R. R. Forward & Co
Superior St. at Second Avenue East.

WHEN TRAVELING READ THE

HERALD

Here Is Where You Will Find It In the Principal Cities:

SPRINGFIELD, MASS.
Nash & Co.

WASHINGTON, D. C.
Columbia News Co.

PHILADELPHIA, PA.
Quaker News Co.
Ryan's Ticket Office.

NEW YORK CITY.
Imperial Hotel.
Park Avenue Hotel.
Hoffman House.
Fifth Avenue Hotel.
Astor House.

INDIANAPOLIS, IND.
Yoma News Co.

BUFFALO, N. Y.
A. Schumann.
Hotel Iroquois.
Genesee Hotel

PITTSBURG, PA.
Fort Pitt News Co.

CHICAGO, ILL.
Blackstone Hotel.
Grand Pacific Hotel.
Empire News Co.
Great Northern Hotel.
Palmer House.
Auditorium Annex.
Hotel La Salle.
Chicago Newspaper Agency.

DETROIT, MICH.
Metropolitan News Co.
Hotel Ponchartrain.
Hotel Cadillac.
Wayne Hotel.

MT. CLEMENS, MICH.
H. H. Litchig.

ATLANTIC, CITY, N. J.
William Serekoff.

MILWAUKEE, WIS.
Frank Mulkern.
Hotel Pfister.
Hotel Plankinton.

MINNEAPOLIS, MINN.
P. J. Kavanaugh.
Century News Co.
West Hotel.
World News Co.

ST. PAUL, MINN.
Hotel St. Paul.
Ryan Hotel.
Merchants Hotel.
N. St. Marie.

OAKLAND, CAL.
Enquirer News Co.

SAN DIEGO, CAL.
A. M. Childs.

SAN FRANCISCO.
United News Agency.
Wheatley News Co.

HOT SPRINGS, ARK.
Fort Pitt News Co.

KANSAS CITY, MO.
Yoma News Co.

SAULT STE. MARIE, MICH.
Conway & Hall.
Rudell Drug Store.

FARGO, N. D.
Gardner Hotel.
Renleke & McKone.

GRAND FORKS, N. D.
W. W. Fegan.
J. H. Burke.

DENVER, COLO.
S. Widon.

SEATTLE, WASH.
Eckart News Co.
C. H. Gorman.
W. O. Whitney.

PORTLAND, OR.
Northwest News Co.
Bowman News Co.

SPOKANE, WASH.
L. W. Woodmasse.

HELENA, MONT.
B. S. Moore & Co.

SALT LAKE CITY, UTAH.
H. W. Hanson.
Chas. Ludwig.

WINNIPEG, MAN.
Queen's Hotel.
Leland Hotel.

PORT ARTHUR, ONT.
W. H. Arthur.

FORT WILLIAM, ONT.
Stewart & Thompson.

ADDITIONAL SPORTING NEWS

SAILING RACES AT BOAT CLUB

Dr. Lynam With Feather Finished First in 28-Foot Class.

Dr. Frank Lynam's famous Feather won first place in the first division of the 28-footers, Saturday. The Merry Widow lead the boats of the second division home.

This is the first season that the officials of the sailing department of the boat club have divided the boats of the 28-foot class. This action was the result of the difference in the speed of some of the boats. At the close of the season the winners of the two divisions will meet for the Commercial club trophy.

Allen Trux, sailing the Thistle, finished first in the 18-foot class, and in the special club boats, comprising the 22-foot class, Chester Harrison won with the Nemadji.

There was a spanking breeze blowing all afternoon, making the races very interesting.

In the race between the junior four and the great little bantam four, which is picked to win in the regatta a week from next Saturday, Capt. Eddie Walker and his gallant bunch won by open water.

The race between the first and second eights resulted in a victory for the lads of the second eight. They were given twenty-five seconds start by Jimmy Ten Eyck and finished nearly that distance ahead of their opponents.

The showing of the second eight was surprising.

Following is the summary of the sailing races:

Boats—	Skipper	Time.
Feather	Dr. Lynam	1:53-
Undine	Brandstad	1:63-63
Scud	Joe Roth	1:55-10

The second division was as follows:

Boat—	Skipper	Time.
Zephyr	Phil Holgate	1:54-2
Merry Widow	Harris Trux	1:55-20
Voyageur	D. H. Williams	1:56-14
Aquindie	W. James	1:57-10

In the 18-foot class they finished in the following order:

Boat—	Skipper	Time.
Thistle	Allen Trux	1:03-15
Edola	Wagener	1:03-34
Frolic	Fred Levins	1:04-27

The 22-foot club boats indulged in a race with the results as follows:

Boat—	Skipper	Time.
Nemadji	Chester Harrison	1:09-1
Ailouez	Kugler	1:09-47
Pokagama	Blakney	1:15-58
Oneota	Srerker	1:16-30

The Sylph, Van Vleit skipper, did not finish.

AMERICAN RING CHAMPIONS RULE

Wolgast, Papke and Johnson Class Above English Rivals.

Denver, Colo., July 10.—America's ring champions are still supreme. Great Britain's best are mediocre in comparison with American title holders. Billy Papke, the recognized king of the American middleweights, had little trouble in disposing of Jim Sullivan, the British champion, in their London battle last month. Now Ad Wolgast comes to the front as the defender of America's pugilistic laurels and puts Owen Moran, the classiest of the English lightweights, down for the count in the thirteenth round of the international combat at San Francisco Tuesday.

John Bull has not many more victims to offer. There is Freddie Welch, the former English lightweight champion, and Matt Wells, the present holder of the Lord Lonsdale belt, in the 133-pound division, and neither on past performance looks to be in a class with the Michigan bear cat. Add to this small list the name of Bombardier Wells, the British heavyweight, whom Hugh McIntosh is attempting to match with Jack Johnson, with but a small degree of success, and this trio about exhausts the supply of British challengers.

By virtue of his decisive victory over Moran, Wolgast today stands out as does Jack Johnson, a man without a challenger of any ability to take from him his crown. Matt Wells, the British champion, has shown no inclination to take any of Ad's game and has not displayed any ability in his bouts since his invasion of this country to entitle him to much consideration from the champion. Freddie Welch is matched to meet Wolgast in the fall, but whether or not he is as anxious to hook up with the Cadillac boy now as he was before July 4 is a question.

It looks as if it were up to an American to relegate Wolgast to the ex-champion junk heap. So if Packey McFarland has a championship bee buzzing in his bonnet, it behooves him to step forward, accede to the weight demands of the champion, and sign articles for a bout. There was some talk of a Wolgast-McFarland go the day before Moran was eliminated as a challenger and the clinching of such a match would be hailed with delight by the fistic fraternity. There has been so much dickering over terms and failure to agree on weight that a satisfactory settlement would do much to boost Packey's stock among the fans who have been led to believe that the stockyards battler was not overly serious in his desire to hook up with the Michigan whirlwind.

ADAMS BASEBALL TEAM WINS FROM PROCTOR.

The strong Adams baseball team of Duluth journeyed to Proctor yesterday and gave the team of that suburb a drubbing that was artistic and to the point. The local lads won all the way, the final score being 15 to 6. The young men doing the box work for the Proctor team were rather easy for the Adams batters, eighteen safe hits being the hit collection of the Duluth players. Socre:

	R.	H.	E.
Adams .....6 0 3 3 0 1 0 2 0—15	18	4	
Proctor .....2 2 0 0 2 0 0 0 0— 6	7	6	

Batteries—Alder and Kriz; Rumford, Nelson and Nelson.

WEST PARKS DEFEAT THE FAST DERELICTS.

In a well played and hard fought game, featured by the hitting of Paietta and Hillman, the West Parks defeated the Derelicts yesterday afternoon at the Fifty-second avenue west grounds. Score:

	R.	H.	E.
Derelicts .....2 0 1 0 2 0 0 1 0—6	5	3	
West Parks ....0 2 1 1 0 1 0 0 2—7	8	4	

Batteries — West Parks, Martin, Gretal, Paietta and Solz; Derelicts, Kozak and Larson.

The West Parks would like to arrange games with the Hummers, Beavers or the Proctor Juniors, the latter preferred. Arrangements may be made by calling P. T. Gernett, Melrose 157, or mail address box 599.

Centuries ago the hen learned the value of advertising, and she has cackled ever since.

NEW PLAYERS MAKING GOOD IN THE MAJORS

New York, July 10.—Every spring new sensations bob up in the big leagues, but usually not one in fifty last over a month or five weeks. But scouts verily hustled more than ever last fall, for there are nearly 100 newcomers in the American and National circuits now that appear to have earned themselves permanent berths.

Teams that didn't look any too promising at the tail end of last season have come back this year and are fighting for top honors, six months ago they were not given a look-in for anything better than the second division.

Probably the team that was most benefited by the recruits was the Chicago White Sox, writes W. S. Farnsworth. Comiskey opened the money bag and sent his scouts out with orders to get stars no matter what might be the cost. As a result, Ping Bodie, Roy Corhan and Jimmy Callahan were induced to affix their John Hancocks to a Chicago contract.

While Callahan is far from a novice, he did not play big league ball for about six years, so he must come under the "new men" list.

And, it is Bodie and Callahan, both of whom are hitting over the .300 mark, that are keeping the white-hosed athletes up in the American league race. Bodie broke all home run records last season, while in the Pacific Coast league when he completed the circuit thirty times without a stop.

Ping has developed into a perfect fielder, too. When he first joined the White Sox, Manager Duffy stationed him in right field—the sun garden, and Bodie did not look any too good. But Duffy soon realized what the trouble was and shipped Bodie to center field. Since then Ping has been making sensational catches with regularity.

As for Callahan, it must be said that he is every bit as fast as he was ten years ago, when the "handsome one" was considered a hearcat. He is fielding his position in swell fashion, hitting like a ten-second man. There is one trouble with him, and that is his arm. He cannot throw any too far. The infielders are forced to back into the field to relay his throws.

In Long's Class.

As for Corhan, let me remark that he is every bit as good as old Herman Long on spearing grassers at short and going up in the air for line drives that are tagged safe hits. He has a great whip, and time and again has gone over back of third, knocked down swats and chucked far across to first in time.

Corhan hasn't done any hitting to date, however. But he is being schooled by Manager Duffy, himself a great batsman years ago, and the youngster is sure to improve his stick work. As soon as he stops swinging wildly at the ball and chokes his bat, punching his hits, he will be up among the .300 hitsters.

The Chicago Cubs also picked up a great ball player in Jimmy Doyle, who last season hung his hat in the American association. When Frank Chance announced that Steinfeldt was on the market fans the country over couldn't believe it. While the veteran third base man had been showing signs of hitting the downward path, nobody knew that Chance had a youngster to fill his shoes.

But Chance had seen Doyle perform, and promised that the new man would turn out to be a sensation. And Doyle surely has. He is not the finished defensive man that Steinfeldt was, but he shows promise of developing into another Jimmy Colums. But Doyle can handle the wagon tongue to perfection. Southpaws and right-hand twirlers all look the same to him.

Although the Detroit Tigers have always been feared because of their clouting ability, critics did not give them a chance on dope to win the pennant this season. All figured that, while the attack of Jennings' men could not be beaten, the team was not possessed of high-class twirlers.

But Foxy Jennings fooled 'em all, for in Jack Lively his scouts unearthed a corking good spit-ball flinger, who right now is about as classy as any wet deliverer in the league.

The Boston Nationals, although far from a real big league team, have two crackerjack youngsters in Miller, outfielder, and Ingerton, third baseman. Miller shows promise of leading the league in batting this season, while Ingerton is another powerful and heavy hitter.

Frank Chance passed Ingerton up for Doyle, and just now it looks like a toss-up between the pair.

Charley Dooin and his Phillies have been playing a brand of ball that is far ahead of anything that was expected of them before the season opened. And one of the men who deserves a big boost for the Quakers' standing in the pennant race is young Mr. Alexander, a pitcher secured from the New York State league.

Dooin has been working Alexander about twice a week since the season opened, and the youngster hasn't failed yet to deliver the goods. Still, many believe that Dooin is hurting the new man by hustling him so much, and fear he is likely to break down.

Clark Griffith, who has been criticized for deals he has made, seems to have secured a live wire in Jimmy Esmond, who last season played with the Jersey City team of the Eastern league. Esmond played phenomenal ball around the keystone for the Skeeters, and also walloped the ball good and hard. Gene McGann, now owner of the Bridgeport, Connecticut league, team, who managed Jersey City when Esmond was unearthed, says that Griffith has a grand ball player in this youngster.

Although the New York Yankees' pitching staff was considered one of the best in the country last season, Scout Arthur Irwin added strength when he dug up Ray Caldwell from the Ohio and Pennsylvania league and Ray Fisher from the Connecticut circuit.

These two youngsters are expected to develop into flingers of the Ford class. Caldwell has a big variety of stuff and is one of the coolest recruits that ever donned a uniform in big league ball yards. Fisher has a great spitball and a fast one that has a wicked jump to it very much like the one that made Walter Johnson of the Senators famous.

Good Infielder.

Although Earl Gardner was with the Yankees last season, he did not play regularly, and really comes under the recruit list. Right now I believe he is every bit as great a second baseman as Evers, Lajole or Collins. He is not as flashy as this trio, but he covers as much ground.

Gardner has turned out to be a swell hitter, too. He has a perfect form at the plate and, while not a long hitter, he is the best and surest man Hal Chase has in the pinch.

Cleveland picked up a peachy infielder in Olson, who is playing immense ball at shortstop for the Naps. He can cover any amount of ground and can go after balls hit to his right as well as to his port side, and he is a fair striker besides.

In James and Gregg, the Naps secured a most promising looking pair of twirlers. James is a big right-hander who has all kinds of stuff on the ball and a wise head set on his massive shoulders. Gregg is the best southpaw in the American league today. That is enough to say about him, when one stops to consider that Doc White, Jim Vaughn and Eddie Plank are still on the job.

John I. Taylor grabbed a good-looking youngster for the Boston Americans in Yerkes, who last year worked in the New England league. He can go way over to third for a ball hit to his right, but is a bit weak on grounders to his left. But competent coaching should result in overcoming this fault. He is a fair hitter and is sure to improve with the willow, as he has a good eye and waits out the bad ones.

UNIQUE RECORD IS HELD BY THREE GREAT STARS

Frank Chance, the leader of the Cubs, was overcome by heat Saturday and the physician in charge says he cannot play ball again this year. This is a severe blow to the Cubs.

Chance is one of the unluckiest players in the league. He is one of the three men who stood out above all others when it came to being hit by pitched balls. The other two are Hughey Jennings and Curtis Welch.

The strangest thing of all, so far as two of these men were concerned, was the fact that they didn't mean it. They were game all right, but not game enough to voluntarily run the risks they seemed to take, and the countless bruises they received were not endured to help their teams, but because they couldn't dodge. It's a fact—Hugh Jennings could not dodge a ball, and Frank Chance cannot duck one now. As for Curtis Welch, he was a different proposition. He got hit intentionally time after time, and never, perhaps, without full meaning.

The box scores of the old Baltimore games seldom went into print without the words, "Hit by pitched ball, Jennings." Time after time Hughey was cannonaded, and, as a rule, was bumped hard. His nerve and gameness were widely praised, while some of the critics said he wes simply foolhardy. The latter opinion was almost universal, when, after Baltimore had safely won the flag, Hughey continued to get thumped, and to get his as well. All these years, he had been unable to dodge. He seemed unable to convey the sense of danger from his brain to his limbs quickly enough to spring aside, and on several occasions he was knocked cold when he knew the ball was coming, when he was eager to get out of the way, and simply couldn't make his muscles move in time.

Frank Chance has been hit in the head thirty-eight times, and stunned on twenty occasions, while he has received innumerable smashes on shoulders, ribs or legs. Chance wants to get out of the way, but can't. He stands flat-footed, resting heavily on his pins when batting, almost imbedding them in the ground, and he cannot sidestep or make his feet move in time to save him. He can't even dodge a slow ball, his feet move so rebelliously, and yet, once on bases, he is a lightning runner. Curtis Welch stood lightly set upon his feet and could spring away from the fastest pitching if he desired. But he didn't desire, and so agile, so snakelike was he that he could seem to be grazed by purest accident every time. He even developed a way of glancing the ball off his forearm, apparently dodging, yet leaving the arm exposed and letting the ball tick against it.

DULUTH-SUPERIOR LEAGUE

Standing of the Teams.

Clubs.	P.	W.	L.	Pct.
Pease Hardware Co.	8	7	1	.875
Big Duluths	6	5	1	.833
Oak Halls	6	5	1	.833
Duluth Heights	9	6	3	.667
Kenney & Anker	9	4	5	.444
Jeffersons	8	3	5	.375
Binghams	6	2	4	.333
Woodruffs	7	1	6	.143
New Duluth	7	0	7	.000

In the Duluth-Superior Amateur league games Sunday the Pease Hardware team of Superior defeated the Duluth Heights team of this city by the score of 13 to 12. The game was a heavy hitting one, the winning team gathering eleven hits and the losers collecting nine.

Sead, Rhenstrand and Mawdsley were the battery for the winners, Danielson and Harwood being in the points for the local players.

* * *

In the worst batfest of the season the Jeffersons defeated the Woodruffs yesterday afternoon at Fifty-second avenue west by a score of 29 to 13. The Woodruffs used three pitchers but all of them were clouted well by the Jeffersons. Score:

Jeffersons .....5 0 2 8 0 4 6 4 x—29	
Woodruffs .....0 1 1 0 0 5 3 1 2—13	

Batteries—Knox and Baker; Carlson, E. Carlson, Bethune and Brosius and Bethune.

* * *

Again the tail-enders of the Twin Ports Amateur league were given a shove downward yesterday afternoon. This time the Kenney-Anker team undertook the job. According to all reports of the game the defeat was complete. Score:

	R.	H.	E.
New Duluth.....1 0 0 0 0 0 0 0 1—2	7	8	
Kenney-Anker .0 2 1 0 0 1 2 1 0—7	3	3	

Batteries—Corbin and Jeimanson; Gelbern, Anderson and Jarvis.

GREAT PLAYERS ARE CLARKE AND WAGNER

Chicago, July 10.—Old Hans Wagner and old Fred Clarke are the two original old reliables of the National league. They've been "old reliables" for many odd years, and have grown old in the game, writes Rex Conner in the Journal. Long ago, far back in the distant past, Old Hans and Old Fred started tying laurels to their family names. Seen on the diamond, the two vets do not suggest the grandfather with baggy pantaloons. Seen on the diamond, it would be a matter of grave difficulty to imagine either dangling a succession of rosy tots on their knees. Close observation of the two vets while at large in the mentioned locality arouses the belief that they were fed on leather and lumber and ate Twentieth Century limiteds for dessert, hence their speed and durability.

The foregoing narration of the life history of Hans Wagner and Fred Clarke allows one to understand why two old men who have been playing baseball since some one invented it, should at present be the "knee plus ulsters" of the National league.

Oldest Players in the League.

Hans and Fred are the oldest players in the league. This year Fred heads the batting list with 346 and Hans comes third with 343. Thus it has always been. Year in and out both men have gloried at the expense of the league pitchers. Alleged critics have assured the fans that the Pittsburg Pirates would crumble to pieces because the players were getting old and rusty.

At the present moment Old Hans and Old Clarke, who ought to be two of the chief crumblers, are the two gentlemen that are holding the team to the track. Old Hans and Old Fred are outhitting and outfielding even the most stellar of the new luminaries. Some people cannot understand how two men who are old enough to sit in the parlor with impunity when the young man who comes wooing for to win the handsome daughter, can belabor the ball with such joy.

But Hans is still the tough Duchman that he always was and the famous bow legs reared above the home plate still arouse the old Wagnerian thrill.

And Freddie Clarke can crack the managerial whip with all the gusto of yore. All the gusto of yore is not merely an oratorical flight. There was some gusto back in yore and it was full of .350 swatting records and all manner of wonderful things.

Wagner, the Picturesque.

For picturesqueness, Hans Wagner has a strong lead on his contemporaries. It is Hans' face that is used to advertise the meritorious worth of the safety razor. It is Hans' picture that appears in connection with the large bottle of respectable table beverages, and Hans is used to illustrate the unrivaled qualities of the ten-penny nail and the latest corn destroyer and the most approved way to eat nutritious breakfast foods.

Anybody who can swat like old Hans Wagner for as many years, with neither flaw nor fluke, deserves to be used even to depict a clothing store lay figure.

Back in the stone age Hans and Fred joined the Louisville team. Later in pastoral times, after remaining with the Kentucky players through the copper and iron ages, each of them joined the Pirates. Hans and Fred started their attack on the sands of time with the same weapon.

Fred convinced every one that he could wear a pilot's uniform of blue to the credit of his team. This was in the time of the cave men. Hans at the same time survived the rigors of the first glacial period and batted .367.

Grow Better With Age.

After this electricity was invented and it was feared that the two old-timers would not bear up under the influence of all the modern complications. But if Hans' celebrated curved underpinnings do any cracking it hasn't been heard out at the Cub park this season. Both Fred and Hans were on exhibition last week. Both men are unnecessarily hale and hearty. Whatever sinister effect the forces of denudation and erosion have worked on the vets is not apparent to the naked eye. Today Hans' pet hobby is to unravel himself skyward in search of the ball and Fred has not slackened up on the inhuman agility it is his wont to show climbing sunrays out in left field.

St. Paul Buys Land.

St. Paul, Minn., July 10.—The St. Paul baseball club has purchased Catcher Grover Land from the Cleveland club of the American league. Land is expected to report tomorrow.

OBITUARY

Frank A. Hooker, justice of the supreme court of Michigan, and a resident of Lansing, Mich., died suddenly in the New York Central station at Auburn, N. Y., today.

Justice Hooker, in company with Judges George S. Hormer and N. A. Mandell of the circuit court of Detroit, had been on an automobile tour of several weeks' duration. The party had shipped their machine to Buffalo and arrived at Auburn yesterday.

During the night Justice Hooker suffered an attack of heart trouble and decided to return home this morning by train. He had just entered New York Central station when he suddenly fell forward and was picked up dead.

The body was shipped to Lansing today.

Harry C. Ellis, 58 years old, treasurer of the Lord & Bushnell company of Chicago, and well known in the lumber business, died of heart disease today.

Thomas T. Hayden, the actor, known from coast to coast as "Blind Tom Hayden," is dead at his home in Brooklyn, following an attack of pneumonia.

Dr. Otis M. Humphrey, a pioneer resident of Minneapolis, died Saturday at 6:40 p. m. at his residence, 1345 First avenue south, after having been an invalid for years. He was an army surgeon during the Civil war and one of the well-known physicians of the Northwest. Dr. Humphrey is survived by a widow, one daughter, Mrs. Lester McCoy, and two sons, Otis Humphrey, who resides in the East, and R. D. Humphrey of Minneapolis.

Philip Jung, president of the Jung Brewing company and pioneer brewer of Milwaukee, died in Milwaukee, Wis., at the age of 65 years. Death was due to paralysis of the kidneys.

Ira Ernstus Davenport, the spiritualist, who, with his brother, toured this country and Europe many years ago, giving "manifestations," which at the time created a sensation, is dead at his home in Maysville, N. Y.

Mrs. Eliza Emerson, believed to be the oldest woman in Southern Wisconsin, widow of Thomas Emerson, died Sunday at Racine. Mrs Emerson was nearly 102 years old.

She was born on Feb. 14, 1810, in New Hampton, N. H., her maiden name being Eliza Woodman. She was married to Thomas J. Emerson in 1843, and they went to Racine in 1844.

Mrs. Emerson was a woman of many brilliant attainments, being educated in Latin, Greek, Italian and French. She was a graduate of New Hampton seminary, and at one time conducted a seminary at Parsonfield, where she taught classes in the languages. She was a Daughter of the Revolution.

Robert J. McGeehan, former state senator of Wisconsin, long prominent in Democratic political circles and the Democratic nominee for congress in 1904, died Sunday at Depere, Wis., after a long illness, following a stroke of paralysis three years ago.

Mr. McGeehan was mayor of Depere for two terms and connected with different local enterprises. He was a state director of the Catholic Knights of Wisconsin and affiliated with other Catholic societies. He was 57 years of age and is survived by his wife and five children.

SIX HURT ON THE BURLINGTON ROAD

Rails Fall on Section Hands Near St. Paul—One Man May Die.

St. Paul, Minn., July 10.—(Special to The Herald.)—Six men were hurt, one fatally, as a result of a collision on the Burlington road near Currie at 1:15 p. m. today. The injured: Boni Dobible, Volva Mitchell, Nedale Storchiss, Basil Boruss, Leon Sammiff, Goti Nevof.

Dobibles suffered the lost of both legs above the knees and probably will die. He was sent to St. Joseph's hospital. The extent of the injuries of the other five have not been learned. All were brought to St. Paul on a special train made up at Currie for the purpose. The men were all members of a section crew which was riding on a flat car.

All the workmen were caught under the moving cargo of rails. Ambulances from St. Joseph's, Betheseda and St. Luke's hospitals and the central police station met the injured men when the special train pulled into the Union station. The men were rushed to various hospitals.

ASSAULTS TWO GIRLS.

Man Beats Them and Carries One Away in Marion, Ohio.

Marion, Ohio, July 10.—As Miss Flora Spicer, aged 20, and Her guest, Miss Mary Rogers, aged 22, of West Mansfield, were returning home from church at 10 o'clock last night, they were accosted on the street by a man who struck both the girls over the head and picked up Miss Spicer, who was unconscious, and carried her away.

Miss Rogers quickly summoned a number of men who searched the railroad yards a block distant, where they found Miss Spicer, with face bruised and clothing torn, crawling along the tracks and unable to speak. Her assailant escaped.

Miss Spicer, when she regined her speech, said the man threatened her with death if she screamed. She is in a serious condition. The entire police force is searching for the assailant.

Just as it pays a man to be seen associated with the successful, so it pays a store to have its announcements appear in the company of the prosperous.

CHICAGO PASSENGER TERMINAL
NORTH WESTERN LINE

Located on Madison Street, between Canal and Clinton Streets, in the heart of Chicago's business district, a short distance from terminal stations of all Eastern railways.

The new terminal represents the perfection of passenger structures. In this structure have been combined all the best and most modern utilities, appointments and architectural beauty of the greatest terminals of Europe and America.

CHANGE IN CHICAGO SERVICE

EFFECTIVE SUNDAY, JULY 9, 1911.	CHICAGO EXPRESS Daily.	CHICAGO LIMITED Daily.
Leave Duluth	4:45 p.m	6:15 p.m
Leave Superior	5:05 p.m.	6:35 p.m.
Arrive Milwaukee	7:45 a.m.	6:45 a.m.
Arrive Chicago	8:15 a.m.	8:15 a.m.

Chicago Express will make regular stops Duluth-Superior to Eau Claire. This train formerly left Duluth 8:15 p. m., Superior 8:35 p. m. Equipment consists of Observation Cafe Car, Chicago Sleeping Car and Coaches.

Chicago Limited will continue on its familiar schedule providing the highest standard of serivce. Equipment consists of Buffet Library Car, Dining Car, Drawingroom Sleeping Cars to Milwaukee and Chicago, Reclining Chair Car and Coaches.

Twilight Limited leaves Duluth 4:15 p. m., Superior 4:35 p. m. Arrives St. Paul 9:50 p. m., Minneapolis 10:25 p. m. New Steel Observation Parlor Car, Cafe Club Car, Coaches. A quick, pleasant ride, through the lake region to the Twin Cities.

THE NORTH-WESTERN LINE

Special pamphlets on Excursion Fares to the EAST—also to CALIFORNIA—mailed upon request.

TICKET OFFICE: SUPERIOR 310 TOWER AVENUE.
TICKET OFFICE: DULUTH, 302 WEST SUPERIOR STREET.
Steamship Tickets to All European Ports.

BILL NOT IN STATE LAWS

Congdon Measure Limiting School Tax Not in Schmahl's Compilation.

Duluth Delegation All Supposed It Passed During Closing Days.

What happened to the Chester A. Congdon bill limiting the amount of the tax levy for school purposes in independent districts?.

The Duluth delegation returned confident that it passed. The bill came up in the last days of the session, and everyone here supposed that it went through with the mass of other legislation that was ground out in the concluding days of strenuous work.

But is does not appear in the general laws of the Thirty-seventh session just issued by Secretary of State Julius A. Schmahl. On page thirty-eight of the volume appears a bill limiting the school tax for districts between 20,000 and 50,000 to 11 mills on the total taxable property of the district, but this is not the Congdon measure, which applied to districts of over 50,000 and put a 12-mill limit on the tax which could be levied.

News of the passage of the bill was received here; it was believed that it had received the governor's O. K., and the school board has been working on the theory that its activities would be limited by the 12-mill limit, but a careful perusal of the index of the 750-page volume containing the work of the last legislature shows no such act on record there. No one has any explanation to offer for this fact.

Ask any policeman about a Permit to Smoke. Ask your dealer about a Permit to Smoke.

NEW Y. M. C. A. BUILDING FOR FORT WILLIAM.

A contract for a $100,000 Y. M. C. A. building may be let this evening by the association of Fort William, plans for which have just been completed, according to George H. Williamson of that city, who was in Duluth Saturday evening.

Mr. Williamson looked over the Duluth Y. M. C. A building, with the view of getting some points regarding its construction and management. He was well pleased with it, and stated it was one of the best he had visited during his trips about the contient studying buildings.

You cannot sell goods if people do not know you have the goods, and people will not know you have goods unless you tell them.

PEOPLE NEED RECIPROCITY

Would Set Every Factory Going Full Swing, Says P. E. Dowling.

Laboring Man Would Also Get Food at Reasonable Cost.

To the Editor of The Herald:

There was a time in the not too distant past, when political parties in this country held sacred political platforms and when members of the national law-making body were imbued with the spirit and the desire to emulate the very highest type of men which this nation during constructive periods gave to that body. However, time has apparently swept away this lofty ideal and the accursed scourge known as politics has wormed and rooted itself deep into the breasts of men, and real majesty in statesmanship is buried beneath this pile of political rubbish. The footlights in comic opera are not more fascinating to the breezy vocalist, than the limelight of the congressional hall is to many senators who pay tribute at the expense of the nation.

Our country has forced upon it at this time a government by magazine instead of by congress. Politics is now the scourge and curse of the nation. The game is everywhere. It is played upon every side, from the city to the nation. The real statesmen of the past upon whom the people could bank their future, seem to have been inoculated with the virus. By this game the nation is held in suspense, with its productive force and commercial ability moving only as a snail crawls, while a few overpaid men in the congressional halls wrangle and dispute, fence and make passes in the hope of gaining prestige, not for the party to which they claim loyalty, but for purposes of self-aggrandisement.

The Senatorial Disgrace.

For six months the United States senate has done little beyond draw salaries from the public treasury, except it be to wrangle over the seating or unseating of one of its members and the discussion of Canadian reciprocity. Lorimer and the Canadian farmer have furnished food, not for thought, but for effervescence and scandal. What a farce, what a disgrace to a higher civilization! Here in our own state we find the two United States senators playing the game with more avidity than the Hinky Dinks of Chicago. On the floor of the senate we find Hon. Knute Nelson spending some four hours discussing the Canadian pact; the greater part of his speech being taken up in a heroic effort to poison the minds of his colleagues against President Taft for what he is pleased to call senatorial discourtesy.

Senator Nelson, a wise old fox, by perversion desires to show the world that President Taft has overstepped his executive jurisdiction and has entered the treaty-making business with Canada. If Mr. Nelson could prove his case to the entire satisfaction of the senate he would then have the Canadian pact taken out of the hands of the lower branch of congress and placed in the senate, where it would require a two-thirds vote to pass it. In this way Canadian reciprocity could easily be defeated. But what of the merits of the case? We quote Senator Nelson from the Congressional Record. Here is what he says: "I may say that within the last five years over half a million of our people have gone across the border and settled upon Canadian lands." Now, what has caused the loss of this half a million of Americans? Why have they gone into Canada to settle upon these Canadian lands within so short a period as five years? More liberal land laws, declares the senior senator of Minnesota, on the Canadian side. That is a half truth. But why should there be more liberal land laws on the Canadian side? Has not Senator Nelson been twenty years in congress? Is he not one of the most potent factors in the law-making body of our country?

Truly is this a shameful acknowledgement, for here within our own borders, yes within our own state are millions of acres of the best agricultural land upon which the sun shines a market which is one of the very best in the world and a climate unequaled by that of Canada. But the liberal land laws of Canada are not the real cause. Senator Nelson's influence with the special interests of the country for the past twenty years in which packing houses and cold storage plants dictate the price of agricultural products is the real cause for driving half a million of American farmers into Canada, during the past five years.

Who Dictates the Price?

Who is it that dictates the price of butter, eggs, poultry, beef, pork, mutton and other products of the farm? Is it the farmer? Why was it that in New England last January when the government was investigating the cold storage plants, that butter, poultry and meat fell in price 5 cents per pound and eggs 10 cents per dozen inside ten days' time? Did the farmer in January flood the market with these food products?: No, he took the price dictated to him by the cold storage plants during the most productive months of the year. Then the storage companies placed the farm products in cold storage, shortened up the product and when the farmer had no more to sell, forced the consumer, the poor laborer, to pay his price. The farmer in many instances is the subservient slave of these very institutions which Senator Nelson and his dignified pact have protected and preferred during the past twenty years. The American farmer went to Canada because he knows that the Canadian government guards, watches and controls these destructive influences and gives the farmer full measure for his products.

Add to our agricultural productive ability that of Alberta, Manitoba and Saskatchewan and the Canadian product will act as a real protective tariff for the American farmer as against his present dictator, the packing house and the cold storage plant. In other words, while the American packer has full and unfettered sway here in his fertile field of operation, he has no power to govern the price or corner the product in Canada. Thus the Canadian product will act as a real balance wheel and the difference in the price of the product will be governed by the cost of handling together with the freight rates, which is all the protection the American farmer is entitled to.

Give us reciprocity with Canada, and you will set every factory in the United States in full swing. Give us reciprocity with Canada, and you will give the laboring man not only plenty of labor, but all he wants on his table at a reasonable cost. Give us President Taft and Prime Minister Laurier for about eight years more and the United States and Canada will not only have the purest and best governments in the world, but a continent rich in the highest type of citizenship and two sister nations living in peace, happiness and contentment characterized by a real prosperity, priorially unknown to the world. Give us reciprocity with Canada and end the vexed question over which congress has wrangled for months and by its unpardonable delay helped to suspend the business of the nation. Give us the referendum and recall, if you please, and place in the hands of the people the instrument whereby congress will be forced to do business instead of playing politics. Give us reciprocity and keep at home the American farmer, who will be stimulated to greater activity by competition with his Canadian brother.

P. E. DOWLING.

Duluth, July 8.

REPAIRING

THESE FIRMS ARE LEADERS IN THEIR LINE AND ARE WORTHY OF YOUR PATRONAGE.

ELECTRICAL WORK AND PLATING
Repairing and plating done on short notice.
BERG BROS.
112 East Superior Street.
Formerly of 15 East Superior Street.

THE SANITARY PLUMBING CO.
34 West First Street.
Plumbing and Heating.

REPAIRING and CLEANING OF WATCHES
clocks, etc., at reasonable prices. I also reset diamonds and other stones.
C. HAUG,
319 West First Street.

For Quick Repairs Take Your Watch or Jewelry to Einar Pesonen, 16 East Superior Street

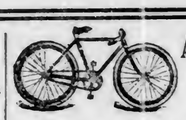
A. Erickson,
Gun and Locksmith.
Bicycle repairing a specialty. I repair everything; all work guaranteed.
12 Lake Avenue North.

OUR REPAIR DEPT.
Is the best and promptest in the city.
WIELAND SHOE CO.
222 W. First St.

Automobiles & Machine Parts
made and repaired on short notice. We also set up machinery and put up shaftings.
ZENITH MACHINE WORKS,
402 East Superior Street.
Old, 2522—PHONES—New, 924 Grand.

ARE YOU A REPAIRER
If you are, it will pay you to state your Specialty in one of these spaces.
HERALD. BOTH PHONES, 324.

The Business you can get to-day by wire may be gone by the time that letter gets there to-morrow.

"Day Letters" should be on your selling force.

THE WESTERN UNION TELEGRAPH COMPANY

Thank You!
That's My Favorite
Fitger's Beer
Best by 25 Years Test
Best by over 25 years test

I LIKE Fitger's Beer—It keeps my whole system in fine working condition—supplies the necessary tonic and blood building properties and contains just enough alcohol to aid digestion. And its flavor—well, I've tasted nearly all the most famous brews and I'll choose Fitger's every time. Take my advice, keep a case in your cellar and you'll have less need for medicine.

Brewed and Bottled by the
Fitger Brewing Co., Duluth, Minn.

The Cook's "Day Off."

You have to give her a day off from the hot kitchen. The cook's "day off" is generally an "off day" for the entire household. It is a day of short rations and unsatisfied hunger. It need not be an "off day" if you have

SHREDDED WHEAT BISCUIT

in the home—the food that is ready-cooked, ready-to-serve, full of nutriment and easily digested. You can prepare a delicious, nourishing meal with Shredded Wheat Biscuit and Triscuit without building a fire in the kitchen. Place two Biscuits (whole or crushed) in a deep dish and cover with berries of any kind—raspberries, blackberries, huckleberries or other fresh fruits—and then pour over them milk, adding a little cream and sugar to suit the taste. Serve Triscuit instead of ordinary toast with butter, soft cheese or caviar. It is a crisp, delicious snack for the Summer days.

Shredded Wheat is ready-cooked, ready-to-serve. It is made of the whole wheat steam-cooked, shredded and baked—nothing added, nothing taken away—the cleanest, purest, most nutritious of all cereal foods.

MAKE YOUR "MEAT" SHREDDED WHEAT

BIG BALLOONS READY TO FLY

Seven Will Start From Kansas City in Preliminary Flight.

Winner Will Enter With Hawley for James Gordon Bennett Cup.

Kansas City, Mo., July 10—Seven giant balloons, piloted by widely known American aeronauts, today tug at their moorings in the aviation field along the Missouri river here and await the starting signal in the National Balloon race.

At 4 o'clock this afternoon, or as soon thereafter as atmospheric conditions will permit, the starter, A. B. Lambert, president of the St. Louis Aero club, will officially release the first struggling air craft. At intervals of five minutes thereafter, until the last balloon shall have cleared the ground, a contestant will be set free.

This is an elimination contest for the purpose of selecting two pilots to represent the United States in the James Gordon Bennet cup race, which will start from Kansas City Oct. 5. In that race, which is an international event, three pilots, the two leaders in the national meet and Alan R. Hawley, will sail under the Stars and Stripes. It was Hawley, who piloted the America II to victory in the Bennett cup race last year, by making a spectacular flight of 1,171.13 miles into the Canadian wilds. On account of this performance he is eligible to fly in the International contest this year without making a preliminary trip.

Entries in Race.

The entries in the national race follow:

Kansas City Aero club—"Kansas City," H. E. Honeywell, pilot.

St. Louis Aero club—"St. Louis IV," Lieut. Frank P. Lahm, pilot; "Miss Sofia," William F. Assman, pilot; and "Million Population Club," John W. Berry, pilot.

Aero Club of New York—"New York," Clifford B. Harmon, pilot.

Cleveland Aero club—"Buckeye," J. H. Wade, Jr., pilot.

Western Aero Association of Topeka—"Topeka II," Frank M. Jacobs, pilot.

The balloons are regarded as evenly matched, each being of 80,000 feet capacity.

Distance traveled alone will be considered in determining the leaders in the contest. Kansas City, on account of its inland location, is believed to be an ideal starting point for a race under such conditions. With a good north or northeast wind, believe followers of aeronautics, several long flights will be made.

Must Avoid Water.

In the past many balloonists, sailing from cities nearer bodies of water, have been forced to alight long before their gas supplies were exhausted because they feared they might be carried out into a lake or an ocean. Alighting in water in this race will disqualify the contestant.

The honor of competing in the Bennett cup race is, of course, the big plum for which the pilots in the contest today are striving, but there are other prizes to be gained. Each pilot, regardless of his showing in the meet, will be given $100. Silver cups will be awarded the two leaders.

One of the entrants, Lieut. Frank P. Lahm, won the Bennett cup the first time it was ever raced for. That race started from Paris on Sept. 30, 1906. He flew to Whitby, Eng., a distance of 415 miles. Last year he again was an entrant in the race. That time he sailed the balloon he is piloting today.

Seats for 10,000.

Seats for approximately 10,000 persons are provided in the aviation field, which was but recently completed. Room is also set apart for 1,000 automobiles. Sixteen thousand feet of sixteen-inch pipe carried gas to the balloons. Natural gas, which has been passed through heated pipes to eliminate the carbon, was used to fill the bags. J. W. Bemis, the wealthy St. Louis sportsman, directed the work of inflating the balloons.

ETHEL BARRYMORE SEEKING DIVORCE

Alleges Husband, Russell Griswold Colt, Has Treated Her Badly.

Los Angeles, Col., July 10—That Miss Ethel Barrymore, the actress, is to sue for a divorce from Russell Griswold Colt, son of Col. Colt, the former head of the rubber trust, is reported here. Miss Barrymore, who is playing at the Mason opera house, is said to have dispatched a messenger to New York with the necessary papers.

That Miss Barrymore has decided to be rid of young Colt, to whom she was married about two years ago, is a matter of no surprise to her many friends. It is known that almost from the beginning the marriage has been an unhappy one. The grounds of the actress' suit will be statutory, it is said. Because of their child, Samuel, born a year after their marriage, Miss Barrymore has endured a great deal of the treatment, which could, it is said, easily secure her a divorce where she is a resident of any state other than New York.

Colt, her intimates declared, turned out to be anything but the model husband it was hoped he would be. He is even charged with beating his wife.

Finally Miss Barrymore, unable to put up longer with his conduct, left him. This was several months ago. A short time since, when she was playing in Chicago, Miss Barrymore sent their child East to see its father. Instead of welcoming the babe, Colt notified the nurse that he had engagements and so was unable to visit his son at Miss Barrymore's country house. News of this action, it is said, so infuriated Miss Barrymore that she proceeded to plan for a divorce.

Previously, friends of Miss Barrymore, including Richard Harding Davis and Jack Barrymore, a brother, had tried vainly to bring Colt to his senses.

NEW GARAGE IS BEING ERECTED.

The Fitger Brewing company is erecting a large garage at the rear of the brewery at a cost of $40,000. MacLeod & Smith have the contract and started work on it last Saturday.

The contract for the Keewatin school on the St. Paul location has been awarded to Killander & Co., of Hibbing, by W. A. Hunt, architect, and the heating, plumbing and ventilatoin to A. C. Schirmer also of Hibbing. It is to be of frame, costing about $18,000. Work upon it will be started probably this week.

A Foreign Alliance.

They sat in the sultry summer eve,
Beneath the moon's pale light,
And he told her tales of a foreign land,
And a future fair and bright.
'What would you have, sweet maiden fair?"
He urged in accents sweet.
"What would you wish that I could do
To make your life complete?"
She turned to him her dimming eye
And murmured through young tears,
"It's so darned hot, duke, I would like
Some golded grain belt beers."
Order of dealer or duluth branch of minneapolis brewing company.

Train Drinkers Punished.

Devils Lake, N. D., July 10.—Five days in the county jail was the sentence imposed on Ben Peterson by Judge Juergens in the police court. Peterson was one of the three men taken from a Great Northern train Wednesday afternoon charged with drinking liquor publicly while on board. Jems Anderson and Knute Huso were arraigned Wednesday afternoon and were assessed the costs of the case.

The Army of Constipation

Is Growing Smaller Every Day.

CARTER'S LITTLE LIVER PILLS are responsible—they not only give relief—they permanently cure Constipation. Millions use them for Biliousness, Indigestion, Sick Headache, Sallow Skin.

SMALL PILL, SMALL DOSE, SMALL PRICE

Genuine must bear Signature

Brent Good

Sterling Silver

Souvenir

Spoons

Note Display in Our Window.

$1.00 —to— $2.00

Bagley & Co.

Jewelers and Silversmiths.

315 West Superior Street

CHICKERING PIANO

Howard, Farwell & Co.

120 East Superior St.

W. J. ALLEN, Mgr.

ST. LOUIS INN

Cusine and Service the Best.

30c, 40c and 60c MEALS

Musical and Vocal Entertainment Every Evening.

HATS CLEANED

Don't take your old hat to the blacksmith to be remodeled—send it to HURD, the Hat-Maker.

Panamas and Straws a Specialty.

DULUTH HAT HOSPITAL

19 FIRST AVENUE WEST.

Phones: Bell, Melrose, 4039; Zenith, Grand, 359.

Mothers

who know the importance of a strong body take the great tonic

Digesto

It builds body and brain, dispels listlessness, creates appetite, and brings refreshing sleep. Is pleasant to take.

Every Drop a Help to Health

Write for the "*Help to Health*" booklet and how to get a "*Baby Record Book*."

For sale at all drug stores.

Made By

Theo. Hamm Brewing Co.

ST. PAUL, MINN.

Every Woman

is interested and should know about the wonderful

MARVEL Whirling Spray

The new Vaginal Syringe. *Injection and Suction.* Best—Safest—Most Convenient. It Cleanses Instantly.

Ask your druggist for it. If he cannot supply the MARVEL, accept no other, but send stamp for illustrated book—sealed. It gives full particulars and directions in valuable to ladies. MARVEL CO., 44 E. 23d ST., NEW YORK.

For Sale by Max Wirth, Druggist.

NEWS OF THE NORTHWEST

THREE MEETS DURING WEEK

Commercial Clubs and State Merchants to Gather at Minot.

Good Roads Advocates Will Discuss Pertinent Themes at Jamestown.

Minot, N. D., July 10.—(Special to The Herald.)—The annual meeting of the North Dakota Retail Merchants' association and the meeting called by the Minot Commercial club to form a state federation of Commercial clubs will be held here this week. The merchants will hold forth three days, and the Commercial clubs two days.

Fargo and Dickinson have organized campaigns which they expect will bring the 1912 convention to their city, and both will make hot fights.

At the club meetings it is expected that fully 50 per cent of the commercial bodies of the state will be represented. The purpose is to stem the tide of immigration toward the Canadian Northwest by keeping North Dakotans at home and by bringing in new settlers from the East who now pass through the state and go into the Canadian country.

Good Roads Association Meets.

Jamestown, N. D., July 10.—(Special to The Herald.)—The annual meeting of the North Dakota Good Roads association will be held here Wednesday. The Commercial club and other local organizations acting with the officers of the state association, have been active in the work of laying plans for the gathering.

This is the first time that a meeting of the association has been held in the southern part of the state.

Among subjects discussed will be: "Good Roads Material," H. A. Hard, agricultural college. "Good Roads Legislation," A. I. Hunter, Grand Forks; "Construction of Bridges and Culverts," T. R. Atkinson, state engineer. "Road Maintainance," Prof. R. M. Dolve, agricultural college. There will also be an address by Prof. E. F. Chandler and a representative of the city of Larimore will attend and give a report on the success of oiling roads. That is the only city in the state where experiments in oiled roads have been carried on, and considerable interest attaches to the report that will be made.

Russell Chase of this city will give an address on the success of road construction work in this section of the state.

VELVA YOUNG MAN SLAIN DURING ROW

McHenry County Authorities Trying to Learn Who Threw Fatal Bottle.

Towner, N. D., July 10.—(Special to The Herald.)—McHenry county officials today resumed investigation into the death of William Sparks, aged 18, of Velva, who was killed in a drunken melee at Voltaire. The coroner's inquest was started Saturday, but was not completed, and there are prospects of sensational developments.

There were several men engaged in the fight, young Sparks receiving a terrific blow in the stomach from a beer bottle.

FATAL RUNAWAYS IN NORTH DAKOTA

Man Living Near Dawson and Devils Lake Boy Lose Their Lives.

Dawson, N. D., July 10.—(Special to The Herald.)—One man was killed and three injured in a runaway near here. Roy Thompson, a farmer residing nead Arena, had his neck broken and death was instantaneous, while H. Kruger received a broken jaw, the other men receiving injuries to their lower limbs In the runaway the wagon, a buckboard affair, was tipped over into a ditch, and the occupants scattered about. Thompson was dead when his companions reached his side.

Devil's Lake Boy Killed.

Devils Lake, N. D., July 10.—(Special to The Herald.)—Henry Strong, aged 14, lost his life in an attempt to save that of his sister. They were driving in a heavy lumber wagon when their horses bolted. The boy made a desperate effort to stop them, but was thrown under the wagon and seriously injured internally. He survived the accident only twenty hours.

LLOYD CARLTON IS FOUND NOT GUILTY

Jury Soon Acquits Hubbard County Man of Murder Charge.

Park Rapids, Minn., July 10.—(Special to The Herald.)—In less than half an hour a jury in the district court late Saturday returned a verdict of not guilty in the case of Lloyd Carlton tried for killing Peter O. Neste of Farris, his father-in-law.

After the jury was discharged the crowd surrounded Carlton and his wife and Attorney McDonald and congratulated all three. Both Carlson and his wife went on the stand and told practically the same story that they gave to County Attorney Wooley a few days ago, which statement was signed by Mrs. Carlton, and who in self defense was the plea for having killed the old men Neste.

They both told of the old man becoming ill-tempered, when his wife went to Cass Lake the day of the killing and how Mrs. Carlton got into an altercation with her father and the old man kicked and hit her and when Carlton interfered Neste struck at him with a pick, Carlton defending himself with an ax and hitting Neste a blow in the head which killed him. The defense had several witnesses who testified to the previous good character of Carlton.

Few Rebuttal Witnesses.

The state called but few witnesses in rebuttal. County Attorney Wooley summed up the case for the state using an hour and a half. McDonald consumed two hours' time, dwelling particularly on the straightforward story told by the Carltons and their youth. Judge McClenahan instructed the jury that they could bring in a verdict of murder in either of the three degrees or manslaughter, and placed stress on the right of self-defense. Mrs Carlton has been free since Friday, when the case against her was dismissed for lack of evidence.

JEWS DOING WELL IN NORTH DAKOTA

Immigrants and Settlers of That Faith Prospering There.

Grand Forks, N. D., July 10.—(Special to The Herald.)—Stanley Bero, who is a national organizer of the Hebrew Sheltering and Immigrant Aid society of New York, is in the city from Fargo and has been conferring with the leading Jews of the city and gathering information in connection with the work of caring for Jewish immigrants.

Mr. Bero is very favorably impressed with the work of caring for Jewish people in this city and throughout the state. "Despite the fact that Jewish people have been settling here in increasing numbers and quite a few of them recent immigrants, hardly any require aid. This shows that they are industrious and not likely to become a charge upon others," said he

Many Jewish Farmers.

In discussing conditions throughout the state, Mr. Bero said: "There are about 10,000 Jewish people on farms and many more are taking to the farm yearly. Several hundred of these farmers have settled around Bismarck, Devils Lake and Ashley. They are very evenly distributed over the state. This insures not only that they will learn a new vocation from their neighbors but also that they will become Americanized much more rapidly than where they are crowded together as in the large cities."

Mr. Bero has been engaged in sociological work for eighteen years. At 3 o'clock Sunday afternon he delivered a lecture at the Jewish temple on "The Americanization of ehe Immigrant," in which he told of the work of the society with which he is connected.

Mr. Bero expects to visit a number of other cities in this state and then proceed westward to the Pacific coast.

MEETING AT DETROIT.

Park Region Young People's Association in Session.

Detroit, Minn., July 10.—(Special to The Herald.)—The Park Region Young People's association and the Park Region Choral union began a two days' session here Sunday. The program for yesterday follows:

10:30 a. m.—Synod Lutheran church sermon by Rev. Otto Juul, of Elbow Lake.

2:30 p. m.—Opera house, grand rehearsal of the Park Region Choral union.

Sunday evening, Floyd Lake Point, outing of delegates, singers and visitors on Floyd lake, fireworks, boating, etc.

Monday's program:

9:30 a. m.—Floyd Lake Point, regular convention of the Park Region Young People's association.

Address of welcome, President K. P. B. Reishus.

"The M. R. Y. P. A., "Its History and Aim," Rev. S. J. N. Ylvisaker.

"Youth and the Church," Prof. G. D. Ristad.

2 p. m.—Business meeting of the association.

Presentation of a plan for raising money within the association, Attorney N. B. Hanson.

Election of officers, etc.

8 p. m.—Opera house, grand concert, Park Region Choral union.

FARM PRISON IDEA

Suggested to Members of State Board of Visitors.

St. Paul, Minn., July 10.—The establishment in Minnesota of a prison farm for men having sentences under two years and the establishment of schools within prisons for voluntary attendance of prisoners, are among the suggestions offered members of the state board of visitors by the committee appointed by Governor Eberhart to attend the late national conference of charities and corrections, held in Boston, June 7 to 14.

The committee consisted of J. T. Schain, president of the board of visitors, Rev. L. R. S. Ferguson and J. C. Matchitt. The farm prison idea was gleaned from Toronto, Can., where the plan has been in operation for two years with gratifying results.

RICE, MINN., TOT IS KILLED BY TRAIN.

St. Cloud, Minn., July 10.—The 18-month-old baby boy of Mrs. and Mrs. John Gazette of Rice was struck by a work train and instantly killed Friday. The Gazette home is located very near the tracks at Rice and the little lad had crawled away unnoticed and found his way to the tracks, where he was crushed under the wheels of the engine. The train was moving slowly but the boy was not seen by the crew until he was under the wheels and his little body had been almost cut in half.

Negroes Assault Brakeman.

Velva, N. D., July 10.—(Special to The Herald.)—Gus McLarran and Fred Cooke, both colored, are under arrest charged with assaulting Brakeman J. C. Valenta of the Soo when he tried to eject them from a train. McLarren is alleged to have cut the railroad man with a knife, giving him several gashes in the leg. Cooke belongs to a well-to-do family and has given bail.

CHURCH MEETINGS END.

Swedish Lutheran Augustana Synod of Two States Concludes.

Sheyenne, N. D., July 10.—(Special to The Herald.)—Annual meetings of the North Dakota district of the Minnesota conference of the Swedish Lutheran Augustana synod have just been closed, the main gathering being held in Braddock, with a series of evangelistic gatherings conducted at Wilton, Minot, Bismarck, Whitestone Hills, Gwinner, Dickey, Litchville, Hobart, Coopers-town, Valley City, Klara, Greenfield and Sheyenne.

At the general gathering held in Braddock, the following officers for the North Dakota district were elected: President, Rev. E. F. Alfson, Bismarck; vice president, Rev. J. E. Liljedahl, Valley City; secretary, Rev. N. P. Tuleene, Sheyenne; treasurer, Rev. C. O. Guleen, Souris; statistician, Rev. J. B. Sorenson, Niobox.

NORTH DAKOTA SHOOTERS BUSY AT DEVILS LAKE.

Devils Lake, N. D., July 10.—(Special to The Herald.)—The regular competitive program, at the close of which will be named the team that will represent the North Dakota National guard at Camp Perry was opened with today's shooting at the encampment of the national guard on the Rock Island Military reservation.

PARK RAPIDS YOUTH SENT TO ST. CLOUD.

Park Rapids, Minn., July 10.—(Special to The Herald.)—After being indicted on the charge of assaulting a young girl Sam Robinson, a young man, pleaded guilty in district court and was sentenced to an indeterminate sentence in the St. Cloud reformatory.

IS VICTIM OF HEAT.

Northwood, N. D., July 10.—(Special to The Herald.)—Aroused by the barking of the house dog on the lawn in front of his house, John Mickel went outside and came across the body of Erick Wange, aged 62, a farm hand, who had left his bed apparently and gone outside for air, dying a victim to the heat.

WISCONSIN BRIEFS

Bayfield—Col. Wood and members of his family of Lincoln, Neb., have arrived at their summer home on Madeline island.

Madison—State Bank Commissioner A. E. Kuoll on Friday issued a charter to the State Bank of Patch Grove, which is capitalized at $10,000. F. H. Booth is president and M. J. Duffy cashier of it.

Fond du Lac—Bitten in the arm by a drunken prisoner whom he was searching, Detective William Fisher is suffering from a severe attack of blood poisoning. It is feared that amputation may be necessary.

Manitowoc—If it is found to be legal, the city will attempt to tax railway terminal dock property under the terminal tax law recently enacted by the legislature. The city may obtain about $4,500.

Eau Claire—Prof. C. E. Patzer of Milwaukee will read a paper on "Educational Values" at the forty-first meeting of the Wisconsin State Dental society, which will be in session for three days, starting on Thursday.

Appleton—Fred Felix Wettengel of this city has taken out a life insurance policy for $2,500, naming Lawrence college as the beneficiary to perpetuate the four annual cash awards he has given students winning first place in oratorical contests.

Edgerton—For the third time since the first settler came to Edgerton, Saunders creek, which runs through the city, has gone dry. Thousands of fish are dying in shallow pools in the bed of the stream. In former years the stream furnished enough power to operate saw and grist mills.

Appleton—Peter Janssen of Little Chute, one of a family of twenty-one children, sustained a broken back in a fall of twenty-five feet Friday afternoon while at work on the new dam across the Fox river at Combined Locks. His injury will be fatal.

Madison—The Wisconsin Farm Crop Report, received by the state board of agriculture, says that crop reports for July 1 seem to indicate that the good weather conditions which have prevailed during the spring and early summer still exist, and, with few exceptions, most crops are moving onward to a good harvest. Many reporters mention that the conditions are two weeks in advance.

DAKOTA BRIEFS

Devils Lake, N. D.—At 2 o'clock Saturday afternoon the home of E. A. Bartlett on West Fourteenth street was completely destroyed by fire, resulting from an explosion of a gasoline stove. Mrs. Bartlett had lighted the stove and had gone to the well for some water and when she returned the entire kitchen was in flames.

Jamestown, N. D.—Charges that irregular means had been employed in the commitment to the state asylum for the insane of Mary Ilrich of New Salem, resulting in the appointment of a commission to investigate as to her insanity, has brought forth a report that the woman is not insane.

Grand Forks, N. D.—Dean Joseph Kennedy of the university has returned from Bismarck, where he attended the first meeting of the state board of examiners, a new educational board provided for under the new law. The next meeting of the board will be held about Aug. 1 when more definite steps will be taken to assume full control of teachers' examinations. The members of the board are: State Superintendent E. J. Taylor of Bismarck, secretary ex-officio; Dean Joseph Kennedy of the state university, president; Superintendent W. E. Hoover of Fargo, vice president; R. S. Black of the Wahpeton Science school, P. S. Berg of Dickinson.

Fargo, N. D.—A young woman who gave her name as Claudia Densmore appeared Friday in the police court and was fined $50 or forty days in jail for disorderly conduct. The court agreed to suspend the sentence if she got out of the city.

Jamestown, N. D.—According to frequent reports some party or parties have been setting off dynamite at Spiritwood lake with the purpose of killing fish. One boat rented not long ago came back to the owner with the sides and bottom showing powder marks and several persons have heard the muffled reports at night sounding like the blasting of rock and have made inquires about it.

Fairmount, N. D. — The Richland County Fair association has revised and increased its premuim lists and the fair to be held in September promises to be successful. Some $4,000 in premiums are offered in addition to a township competition. This feature will be pushed by association and township officials.

Bismarck, N. D.—Prof. H. L. Bolley, botanical expert of the North Dakota Agricultural college, spent Wednesday with the farmers of Golden Valley, in examination of grain crops, both north and south of Beach, and left with very flattering commendations of the present general conditions here, and of the class of farming that is being done.

Fargo, N. D.—Addison Leech, deputy grand exalted ruler of the Elks, and Hector Barnes of this city left Saturday for Atlantic City, where they will represent the local lodge at the grand lodge meeting to be held in that city.

Aberdeen, N. D. — The equalization board of the city has just completed its work in equalizing the city assessments. The total assessed valuation of the city this year is $4,438,530. Last year it was only $4,325,902, a difference of $112,528.

Grand Forks, N. D.—G. Knudsvig of Buxton died at one of the local hospitals Thursday afternoon of peritonitis after a short illness. The deceased was about 60 years of age. The body was shipped to Buxton for burial.

Devils Lake, N. D.—This city was successful again in securing the annual meeting of the North Dakota Mutual Insurance association, the next gathering to be held in July, 1912. B. J. Dunlop of Jamestown was elected president, E. H. Restemaier of Cavalier vice president and N. Magnusson of Souris secretary.

Grand Forks, N. D.—Mr. and Mrs. R. B. Griffith are home after an absence of five weeks during which time they attended the great Baptist World Alliance meeting in Philadelphia and in company with Mr. and Mrs. Sidney Clark, also of this city, enjoyed a 1,600-mile automobile trip through the states of New York, Pennsylvania and New Jersey.

PENINSULA BRIEFS

Mass City—News of the death of Peter W. Scott has been received at Mass City, the advice coming from Prince Rupert, B. C., where Mr. Scott's death occurred June 30. Mr. Scott was the founder of Mass City and moved to the Canadian northwest only a few years ago.

Houghton — Prosecuting Attorney MacDonald and Attorney A. E. Peterman are setting on foot a movement to have all the members of the Houghton county bar close their offices on Saturday afternoons. They expect to be successful in the movement, largely because the majority of the lawyers take that half day off anyway.

Calumet—Herman Brookhouse, aged 30, who for the past year has been supervisor of the manual training department of the Calumet high school died Friday afternoon, following an illness of three days' duration. Mr. Brookhouse underwent an operation for appendicitis on the Fourth and since that time his condition gradually grew worse.

Houghton—John Miller of Hurontown, charged with stabbing John Niemi on the evening of the Fourth of July, was arraigned this morning before Judge Little in Houghton, and his hearing was set for the morning of Thursday next.

Hancock—Mrs. John Pue of Hubbell left Friday on the steamer Smith-Thompson for Duluth, from where she will go to Virginia to visit her daughter.

Houghton——The body of the young child of Mr. and Mrs. Edward Anderson of Calumet, which was drowned at the Canal on the Fourth, has not been recovered, although drag hooks are being used and every effort is being made to bring the body to the surface.

Calumet—Township Clerk Thomas Sweeney, of Osceola, reports fourteen births and four deaths for the month of June.

Hancock—The case of John Baldasan of Franklin, charged with assault with intent to kill, on complaint of Leopold Liebermann of Hancock was adjourned until July 25 in Justice Funkey's court. Baldasan is charged with having fired three shots from a pistol at Liebermann, when the latter called at his home for the purpose of trying to sell him some goods.

Laurium—Capt. Thos. Hoatson, of Laurium, suffered a painful injury to his right hand this week, while operating a gasoline launch. He is able to be around, but is carrying his hand in a sling.

Negaunee — Fred Pilakoff, the "Finnish Lion," is to give an exhibition of strength at the Labor temple in this city on next Wednesday evening. Mr. Pilakoff is conceded to be the strongest man in the world and his exhibition includes many wonderful feats.

Houghton — Prosecuting Attorney William J. McDonald has compiled the monthly list of crime in Houghton county, from June 12 to date. A total of forty-five cases were disposed of during that period by Houghton county justices.

Hancock — Benjamin Mock of Milwaukee, well known here, father of Mrs. Jacob Baer of Hancock, died Friday afternoon at his home in Milwaukee of a complication of diseases incidental to old age. He was 84 years old. He is survived by one son and three daughters.

Laurium — An adjourned regular meeting of the Laurium council will be held Tuesday evening and a number of important matters will come up for consideration. It is possible that C. W. McWane of the Preston book-keeping system will be prepared to submit a statement of the finances of the village at this time.

Ontonagon — W. A. Zuehlke, who lives on his 800-acre farm near the half-way, is building an addition to his already large barn. The addition is 70 by 24 feet and is connected with the barn now completed. When the new part is finished Mr. Zuehlke will have a barn 125 by 24 feet 18 feet high.

Marquette—T. J. Downs and John Siegel were chosen, with Martin Delaney and Phil Hopkins as alternates, at a meeting of the fire department as delegates to the Upper Peninsula Firemen's tournament at Bessemer, July 26, 27 and 28.

Ishpeming — The death of Jacob Tuomela, one of the city's oldest Finnish residents, occurred at his home Friday. Mr. Tuomela was 50 years of age. The last thirty years of his life were spent in Ishpeming and vicinity, where he engaged in farming and a number of other business enterprises. He is survived by his wife, to whom he was married twenty-three years ago, three sons, three daughters and two brothers, one in the Old Country the other in the West.

MINNESOTA BRIEFS

Blackduck—Simon Thompson, who has been working for the Northern Cedar & Lumber company, near McIntosh, S. D., during the past two months, has returned. He says that conditions in some sections of South Dakota are extremely discouraging and many settlers are seeking homes elsewhere.

Mrs. T. B. Vickery and Miss Maud Williams discovered a bear recently while picking blue berries in the village limits just north of town. The came up within a few feet of the animal before it was discovered. It then ran for cover and was seen no more.

Red Lake Falls—Beginning Monday and continuing one week, special instruction in domestic science will be offered at the Red Lake county summer school at the high school building in this city. The work will be in charge of Miss Marie Hennegren, who comes from the University Farm, St. Anthony Park.

Fosston—The long-pending settlement of the question as to whether the Fosston Farmers' Elevator company would proceed to secure an elevator adequate for the continuation of the grain buying business by the company here, was decided favorably at the annual meeting. A statement rendered by the secretary showed resources, over and above liabilities, amounting to $584.03.

Bemidji—W. R. Mackenzie has opened an office in the Schroeder building where, as a Minnesota member of the committee of the Northwestern States Land show in St. Paul next December, he will receive exhibits of products of farm, field and garden, which will be kept and assembled for a display at the St. Paul exhibition.

Detroit—A. F. Snell of Lake Park is suffering from a badly fractured right arm, the result of an accident in cranking his auto on the Fourth. Both bones of the forearm were broken. Accompanied by Dr. O. K. Winberg Mr. Snell came to Detroit where the injured member received proper attention.

International Falls—C. A. Peterson, the recently appointed fire ranger for this, the fifteenth state fire district, has arrived with the purpose of making this city his headquarters. He will move his family here as soon as he can find a suitable dwelling house for them.

St. Cloud—Deputy State Fire Marshal Fullerton was in the city last week and spent several hours going about the city in company with Fire Chief Magnuson investigating conditions in this city. As a result nineteen of the local property owners will soon receive notice that the old dilapidated buildings owned by them must come down within the next thirty days.

Crookston—Workmen from Minneapolis have arrived in the city and are putting on the fire escapes required at the Grand Opera house and for lack of which the house has been closed for the past few weeks. The work will be finished in a day or so.

Brainerd—Miss Irene Koop came in from Duluth Thursday, suffering from a sprained ankle. For the last month she has been at St. Mary's hospital at that place, where she has been in training as a nurse, but accidentally slipped last week and suffered a sprained ankle. She will probably stay two or three weeks on leave of absence until recovered.

Pine River—Mr. and Mrs. George Eisenhauer arrived here from Backus and will at once take charge of the Barclay hotel. They have decided to give the building a complete overhauling and fit it up in first class condition, when they will bid for the patronage of the traveling public.

Stillwater—The city council, on the initiative of Alderman B. J. Mosier of the finance committee, and after a comprehensive discussion, decided to advertise for bids for the sale of $90,000 in refunding bonds. The new bonds, with cash in the sinking fund, will me used to lift the $100,000 permanent improvement bonds that are due Sept. 1.

At Fountains & Elsewhere Ask for

"HORLICK'S"

The Original and Genuine

MALTED MILK

The Food-drink for All Ages.

At restaurants, hotels, and fountains. Delicious, invigorating and sustaining. Keep it on your sideboard at home. Don't travel without it.

A quick lunch prepared in a minute. Take no imitation. Just say "HORLICK'S."

In No Combine or Trust

Victor July Records

SOME NEW HITS

"All Alone," "Mississippi Dippy Dip," "Steamboat Bill."

EDMONT,

330 West Superior Street.

OUR LAST

PIANOS

AT YOUR OWN PRICE!

ONE DAY ONLY—"WIND-UP" DAY

9 to 11 A. M. 1 to 5 P. M. 7 to 9 P. M.

THURSDAY ONLY

JULY 13th

We have left just a few of the finest pianos we ever carried in stock. These are now in storage, as we have closed our store room. In order to dispose of them, we will hold a special sale on next Thursday, at the hours above, and will sell every instrument at practically your own price for cash or on time. One day only, Thursday, July 13.

Call at our wholesale office, 209-210 American Exchange Bank building, corner of Third avenue west and Superior street, and we will advise you fully concerning our new plans, and notify you where these last few pianos will be on sale.

KORBY PIANO CO.

209-210 AMERICAN EXCHANCE BANK BLDG.

NOTE: We will also have for sale, that day, a number of old and new violins—instruments valued at from $10 to $150—that we will sell from $2 up. A number of $5 piano scarfs, 50c each. Used and new $5 piano stools, 50c and up—whatever you will give! Also violin bows and cases. Thursday, July 13th.

Mail orders and orders at our office for future delivery will be taken that day for our own makes of pianos, Kimball, Whitney and Hinze, Kimball and Whitney Player Pianos and Kimball Organs. Cash or time payments.

What you can do with changeable needles

Learn the advantages of changeable needles in playing the Victor, and you will find in it new charms and beauties.

The **Victor Needle** produces the full tone as originally sung or played and is particularly suited for playing records in large rooms, halls, etc., and for dancing.

The **Victor Half-tone Needle** produces a volume of tone about equivalent to what you would hear if seated in the third or fourth row of the dress circle at the opera house or theatre—a splendid needle for general home use.

The **Victor Fibre Needle** is particularly suited to the discriminating music lover, and reproduces Victor Records with all their clarity and brilliancy in a slightly modulated tone. With this needle your records will last forever. Victor Fibre Needles may be repointed eight to ten times and used as often as repointed.

For 50 cents and 22 cents for return registered postage, we will alter your Exhibition Sound-box so you can use Victor Fibre or Steel Needles at pleasure.

Or, on payment of 50 cents and 44 cents to cover cost of registered postage both ways, your dealer will forward it for you.

Victor Talking Machine Co., Camden, N. J.

Always use Victor Records, played with Victor Needles—there is no other way to get the unequaled Victor tone.

Victor

LATEST SPORTING NEWS OF THE DAY

MINN.-WIS. LEAGUE

Standing of the Teams.

	Won.	Lost.	Pct.
Winona	40	17	.702
Superior	33	23	.587
Duluth	31	24	.564
Eau Claire	27	29	.482
La Crosse	25	32	.439
Rochester	20	35	.364

Saturday's Results.

Duluth, 1; Eau Claire, 2 (ten innings.)
Superior, 1; Winona, 3.
Rochester, 9; La Crosse, 3.

Sunday's Results.

La Crosse, 4; Duluth, 2.
Rochester, 2; Superior, 3.
Eau Claire, 6; Winona, 1.

Games Today.

Duluth at La Crosse.
Superior at Rochester.
Eau Claire at Winona.

OUTCASTS WIN FIRST

La Crosse Takes Opening Game From Duluth By 4-to-2 Score.

Kramer's Wildness in First Two Rounds Gives Game Away.

La Crosse, Wis., July 10.—Duluth lost yesterday's game to La Crosse by the score of 4 to 2. Kramer was very wild in the first two innings, the Outcasts scoring all their runs in these rounds. Price was steady throughout and held the Sox when hits would have meant runs. One of the features of the game was the batting of Price and O'Brien.

Score: R. H. E.
Duluth .....0 0 0 0 0 0 1 0 0 1—2 9 3
La Crosse .....2 2 0 0 0 0 0 0 x—4 6 1
Batteries — Kramer and Johnson; Price and Lang. Umpire—Kelly.

CHAMPS TOOK FINAL GAME OF SERIES.

Eau Claire, Wis., July 10.—The Duluth White Sox lost a close game Saturday to the champs by the score of 2 to 1. The contest was a pitching battle between De Lave and Johnson, with the local pitcher having slightly the better of the argument. In the tenth after Kading had doubled and De Lave singled, Schoonhoven brought in the winning run with a timely single. The game was well played.

Score:

Duluth—	AB.	R.	H.	PO.	A.	E.
De Haven, 2b	5	0	0	0	4	0
Johnson, c	4	0	1	7	1	0
Menelee, 1b	4	0	1	14	0	0
Kramer, lf	4	1	0	1	0	0
Leber, 3b	4	0	1	3	1	0
Miller, cf	4	0	2	1	0	0
Walliser, ss	3	0	1	3	4	0
Johnson, p	4	0	0	0	3	0
Hardgrove, rf	2	0	0	0	0	0
Totals	34	1	6	x29	13	0

Eau Claire—	AB.	R.	H.	PO.	A.	E.
Kick, ss	4	1	2	2	4	0
Moore, 3b	4	0	0	1	2	0
Sours, cf	4	0	0	2	0	0
Chappelle, lf	3	0	1	3	0	0
Benrud, rf	3	0	0	3	0	0
Kading, 1b	4	1	1	7	1	0
Stark, c	4	0	0	8	0	0
De Lave, p	4	0	1	1	5	1
Schoonhoven, 2b	4	0	2	8	0	0
Totals	34	2	7	30	12	1

xTwo out when winning run was made.

Score by innings:
Duluth .....0 0 0 0 0 0 0 0 1 0—1
Eau Claire .....0 0 0 0 1 0 0 0 1—2

Summary: Two-base hits—Kick, Miller, Menelee, Leber, Kading. Sacrifice hits—Walliser, Benrud. Stolen base—Kramer. Struck out—By Johnson, 7; by De Lave, 6. Left on bases—Duluth, 6; Eau Claire, 5. Time of game—1:55. Umpires—Shuler and Lyman.

SUPERIOR WINS FROM ROCHESTER

Errors Give Opening Game to Red Legs By 3-to-2 Score.

Rochester, Minn., July 10.—Saperior won the first of the series yesterday as the result of the Medics' errors, the score being 3 to 2. Hannifan pitched great ball for Rochester and should have scored a shut-out. Loose playing and misplays were responsible for all of the visitors' runs. The regular umpire was absent and the managers of the two teams held the indicators.

Score: R. H. E.
Rochester .....1 0 1 0 0 0 0 0 0—2 9 4
Superior .....0 0 0 1 0 0 1 0 1—3 5 3
Batteries—Hannifin and McAleese; Gilchrist and Lizzette. Umpires—Dunbar, Corbett and Taylor.

Don't Go Fishing

UNTIL YOU HAVE USED

BOER OIL

On Your Boots It Means Dry Feet.

BAGDAD SHORT CUT

It 10¢ hits the spot

SUPERIOR LOST SATURDAY'S GAME TO THE PIRATES.

Winona, Minn., July 10.—Dunbar of Superior and McNeil of the Pirates engaged in a pitchers' battle Saturday, the Pirate pitcher having slightly the better of the duel, Winona winning out by the score of 3 to 1. The locals bunched hits in the third and fourth innings. Fast fielding kept down the Superior score. Score:

Superior—	AB	R.	H.	PO.	A.	E.
Bancroft, ss	5	0	2	1	4	0
Bennett, cf	4	0	0	0	0	0
Landry, lf	3	0	0	0	0	0
Dolan, 1b	3	0	0	11	0	0
Hoffman, 2b	4	0	1	4	0	0
Duchien, rf	3	0	0	1	0	0
Lizette, c	4	0	0	7	0	0
Lippold, 3b	3	1	1	0	6	1
Dunbar, p	4	0	3	0	5	0
Totals	33	1	7	24	15	1

Winona—	AB	R.	H.	PO.	A.	E.
Graves, rf	2	1	0	2	0	0
Brewer, 2b	4	0	0	0	1	0
Davey, ss	4	0	1	2	2	0
Collins, lf	2	0	0	3	0	0
Swanson, cf	2	1	1	2	0	0
Leifheit, 3b	3	0	0	1	2	0
Curtis, 1b	3	1	2	7	1	1
Anderson, c	4	0	2	8	1	0
McNeil, p	3	0	0	2	1	0
Totals	27	3	6	27	8	1

Score by innings:
Superior .....0 0 1 0 0 0 0 0 0—1
Winona .....0 0 2 0 0 1 0 0 0—3

Summary: Two-base hits—Bancroft. Three-base hits—Curtis, Davey. Sacrifice hits—Leifheit, 2; Swanson, Duchien. Double plays—Bancroft to Hoffman. Struck out—By Dunbar, 5; by McNeil, 8. Bases on balls—Off Dunbar, 5; off McNeil, 3. Left on bases—Winona, 7; Superior, 9. Time of game—1:50. Stolen bases—Dunbar, Curtis. Umpire—Elliott.

OUTCASTS WIN FINAL GAME FROM MEDICS.

La Crosse, Wis., July 10.—The Outcasts took the last of the series here Saturday, winning the fourth straight game by the score of 3 to 0. Brenton twirled fine ball for La Crosse, holding the visitors to five scattered hits. In addition he was given brilliant support. Neuschafer also pitched good ball.

The score: R. H. E.
La Crosse .....0 0 0 0 2 1 0 0 x—3 5 0
Rochester .....0 0 0 0 0 0 0 0 0—0 5 1
Batteries—Brenton and Wais; Neuschafer and McAleese. Umpires—Jones and Kelly.

LEADERS TAKE BRILLIANT GAME FROM EAU CLAIRE.

Winona, Minn., July 10.—In one of the best games ever played in Winona, featured by brilliant fielding, spectacular base running and great pitching upon the part of Short and Wagner, the Pirates took the opening game from the Eau Claire champions by the score of 1 to 0. The solitary run was score in the seventh inning. Swanson singled and Leifhet struck out. Curtis forced Swanson at second and then swiped the second sack. Anderson singled and when Sours let the ball get away from him, Curtis came over with the winning run. The score:

R. H. E.
Eau Claire .....0 0 0 0 0 0 0 0 0—0 4 1
Winona .....0 0 0 0 0 0 0 1 0—1 4 2
Batteries—Short and Benrud; Wagner and Anderson. Umpire—Jones.

NATIONAL LEAGUE

Standing of the Teams.

	Won.	Lost.	Pct.
New York	45	29	.608
Chicago	43	28	.606
Philadelphia	44	30	.595
St. Louis	42	31	.575
Pittsburg	41	31	.569
Cincinnati	31	40	.437
Brooklyn	27	45	.375
Boston	17	56	.288

Saturday's Results.

Cincinnati, 11; Boston, 7.
Pittsburg, 3; Brooklyn, 1.
Chicago, 2; New York, 5.
St. Louis, 6; Philadelphia, 2.

Games Today.

Cincinnati at Boston.
Pittsburg at Brooklyn.
Chicago at New York.
St. Louis at Philadelphia.

AMERICAN LEAGUE

Standing of the Teams.

	Won.	Lost.	Pct.
Detroit	50	24	.676
Philadelphia	49	25	.662
New York	38	35	.521
Chicago	37	33	.529
Boston	38	35	.521
Cleveland	36	42	.462
Washington	27	48	.360
St. Louis	20	53	.274

Saturday's Results.

New York, 2, 0; Chicago, 5, 7.
Boston, 5; St. Louis, 7.
Washington, 5; Detroit, 7.
Philadelphia, 9; Cleveland, 4.

Games Today.

New York at Chicago.
Boston at St. Louis.
Washington at Detroit.
Philadelphia at Cleveland.

TIGER RECRUIT WILD AND NATIONALS WIN.

Detroit, Mich., July 10.—Mitchell, left-handed recruit, started a game in the major leagues for the first time yesterday. He developed wildness in the ninth and with two out Willett was called in. Washington then pounded out three runs and won, 7 to 6. Crawford's hitting and Milan's fielding featured. The score

R. H. E.
Washington ....0 0 0 0 0 2 0 0 5—7 10 1
Detroit .....0 1 3 0 0 0 0 2 0—6 12 2
Batteries — Johnson and Henry; Mitchell, Willett and Stanage. Umpires—Dineen and Perrine.

BOSTON HAS EASY TIME WITH BROWNS.

St. Louis, Mo., July 10.—Boston hit the local pitchers hard and had little trouble winning the third game of the series, 9 to 3. Hooper and Lewis featured with the bat. The score:

R. H. E.
Boston .....0 0 1 2 0 3 0 0—9 12 3
St. Louis .....1 0 1 0 0 0 1 0 0—3 8 1
Batteries—Cicotte and Williams; George, Hamilton, Nelson and Stephens. Umpires—O'Loughlin and Connolly.

ATHLETICS SHUT OUT IN PITCHERS' BATTLE.

Cleveland, Ohio, July 10.—Cleveland shut out Philadelphia yesterday the second time in the series, winning 1 to 0. Krapp and Morgan pitched great ball, Krapp holding Philadelphia to two hits until the ninth and Morgan holding Cleveland to one hit until the seventh. Krapp fanned McInnis with two on and two out in the ninth. Cleveland scored the only run on Turner's pass and Fisher's double. Fisher threw out every Philadelphian who tried to steal. The score: R. H. E.
Cleveland .....0 1 0 0 0 0 0 0 x—1 4 0
Philadelphia .....0 0 0 0 0 0 0 0 0—0 4 0
Batteries—Krapp and Fisher; Morgan and Thomas. Umpires—Mullin and Evans.

FORD PITCHES WELL AND DEFEATS CHICAGO.

Chicago, Ill., July 10.—Ford pitched superb ball yesterday against Chicago and New York won, 5 to 2. The locals' scores were both started by errors. The visitors bunched their hits off Young. Dougherty, while at bat, disputed Umpire Egan's decision and was ordered from the field. The score: R. H. E.
Chicago .....1 0 0 0 0 0 1 0 0—2 5 1
New York .....0 3 1 0 0 0 0 1 0—5 11 3
Batteries—Young, Walsh and Sullivan; Ford and Sweeney. Umpires—Egan and Sheridan.

AMERICAN ASSOCIATION

Standing of the Teams.

	Won.	Lost	Pct.
Columbus	46	37	.554
Kansas City	44	37	.543
Minneapolis	41	40	.506
Milwaukee	41	41	.500
Louisville	41	41	.500
St. Paul	40	42	.488
Toledo	39	44	.470
Indianapolis	37	47	.440

Saturday's Results.

Toledo, 1; Columbus, 7.
Indianapolis, 2; Louisville, 5.
Milwaukee, 8; St. Paul, 4.
Kansas City, 3; Minneapolis, 5.

Games Today.

Columbus at Indianapolis.
Louisville at Toledo.
Milwaukee at Minneapolis.
Kansas City at St. Paul.

O'TOOLE SETS NEW STRIKE-OUT RECORD.

St. Paul, Minn., July 10.—In the association game Sunday, which St. Paul won from Milwaukee, 6 to 4, O'Toole, the pitcher for the home team, struck out seventeen men, setting a new association record, and tieing with Rube Waddell's big league record. He struck out George Stone four times without a foul. Delehanty received notice yesterday of his suspension, pending investigation, for his trouble Saturday with Umpire Chill. Score: R. H. E.
Milwaukee .....3 0 0 0 1 0 0 0 0—4 5 3
St. Paul .....1 0 2 0 0 3 0 0 x—6 7 1
Batteries—Nicholson, Viebahn and Marshall; O'Toole and Kelly. Umpires—Chill and Weddidge.

ROBERTSON IS STRONG AND INDIANS WIN.

Indianapolis, Ind., July 10.—Robertson's curves were too much for Columbus and yesterday's game went to Indianapolis, 4 to 1. Berger was touched up for seven hits and three sacrifices in the seventh and eighth innings, which gave the locals their four runs. Woodruff's fielding featured. Score:

R. H. E.
Indianapolis ....0 0 0 0 0 0 0 2 x—4 8 1
Columbus .....0 0 0 0 0 0 0 1 0—1 6 0
Batteries—Robertson and Ritter; Berger and Walsh. Umpires—Hayes and Eddinger.

TOLEDO WINS TWO GAMES FROM COLONELS.

Toledo, Ohio, July 10.—Toledo won both games of a double-header from Louisville, 5 to 3 and 3 to 2. Toledo captured the first by knocking Pfeister out of the box while Baskette pitched superb ball for the home team. It was his seventh straight victory. Timely hitting by Hohnhorst, Burns and Flick made it possible to win the second encounter. Manager Hinchman was badly shaken up by sliding Pfeister in the first game and was compelled to retire, which caused a shift in Toledo's lineup. Scores:

First game— R. H. E.
Toledo .....0 5 0 0 0 0 0 0 x—5 11 1
Louisville .....0 0 0 3 0 0 0 0 0—3 7 0
Batteries—Baskette and Carisch; Pfiester and Miller. Umpires—Ferguson and Owens.

Second game— R. H. E.
Toledo .....0 1 0 1 0 0 0 0 1 x—3 11 2
Louisville .....0 0 0 1 0 0 1 0 0—2 12 2
Batteries—Baskette, Swann and Carisch; Slagle and Hughes. Umpires—Ferguson and Owens.

MILLERS POUND TWO KANSAS CITY PITCHERS.

Minneapolis, Minn., July 10.—Minneapolis hit both Rhoades and Siebert and won the third straight game from Kansas City yesterday. Cavet was wild but it was not until near the end of the game that Kansas City was able to hit him with any success. His support was first class while Kansas City fielded poorly. Score:
Minneapolis ....1 0 3 3 0 0 0 5 x—12 16 2
Kansas City .....0 0 0 0 0 2 0 0 1— 3 9 3
Batteries—Cavet and Smith; Siebert, Rhoades and Bowerman. Umpires—Handiboe and Bierhalter.

ONE AMERICAN WINS AND ANOTHER LOSES.

Berlin, July 10.—The American athletes had varying fortunes in the athletic contest of the Berliner Sport club Sunday. The Pennsylvania sprinter, F. L. Ramsdell, was beaten by the German champion, Ravin, in both the 100 and 200-meter events. The times were 10 3-5 and 22 seconds, respectively, but Harry Gissinger of the National Athletic association won the quarter and half-mile in 51 seconds and 2 minutes, 4 seconds, respectively. Crown Prince Frederick William and the crown princess were present. About 6,000 spectators saw the games.

FINALS IN WOMEN'S TENNIS TOURNAMENT.

Kansas City, Mo., July 10.—The last match of the Missouri valley women's championship tourney will be played this afternoon. Miss Evelyn Seavey and Miss Burmah Brokaw, of Kansas City, winners of the semi-finals Saturday, will meet Miss Patience Hocker of Independence, Mo., and Miss Janet McCrum of this city, to determine the championship of the Missouri valley in doubles. Miss Pauline Fort and Mrs. E. N. Powell, last year's champions in doubles, were defeated Saturday by Miss Seavey and Miss Brokaw.

NO MOTOR SPEEDWAY EVENTS LABOR DAY.

Chicago, July 10.—Owners of the Indianapolis motor speedway have called off their Labor day meet so as not to conflict with the road races scheduled for Sept. 2 and 4 at Elgin, Ill. Word to this effect was received today in answer to the protest made by the local organization to the American Automobile association.

HEART-BREAKING RACE FOR NATIONAL LEAGUE FLAG

(BY BRUCE.)

If anyone should happen to shout through a megaphone at you, calling your attention to the race in the older major league, would you trim your lamps and gaze at the heart-straining pace that is being cut out at the present time by the Cubs, the Phillies, the Giants, the Pirates and the once despised Cardinals of old St. Louis.

Going back over the races of the past in the National league, it will be hard to recall any fight where five of the teams of the league have stood a most excellent chance of winning the gonfalon, when the race has reached the July stage. That is precisely the case at the present time, and the result has been increased crowds in the cities whose teams are considered strictly in the close and hard running.

St. Louis is literally baseball wild. Not for years has that city had a team that has been seriously considered as a pennant possibility, unless we consider the team that James McAleer brought up to the top of the American league pennant race, only to have it drop in the hard days of the fight for first place.

Some few weeks ago the New York Giants were in many quarters considered the strongest prospect for the flag. During the past few days there has been a change of opinion, some of the wise ones switching their choice to the Phillies or the Cubs.

While the Cardinals are playing as good ball at the present time as any of the teams of the National, few of the close followers pick the "Bresa-Hens" as the coppers. Some profess the opinion that Roger has his team traveling a wee mite beyond the abilities of his players. Perhaps only the latter stages of the race will decide the truth of this guess.

In a race so fierce and fast as the pace is in the National league at the present time, the dear old Cubs should be right at home. Here is a team that is full of fight, and in addition the players have been through some battle scarred campaigns, when only the gameness and the grit of the players pulled down the race.

There is no doubt that the grand old machine may have become rusty in some of its parts. Chance, a grand ball player as well as one of the greatest leaders that baseball has ever produced, is perhaps out of the game for all time. Johnny Evers may never be the player he was in the days before the collapse. Steinfeldt, one of the grandest third basemen of the latter years of the national game, has gone, and a great player is always missed.

But in Doyle and Zimmerman and some of the new men the Cubs have secured to rebuild the broken parts of the machine, Chicago has some great players, as the batting averages of the league will show. Shulte and Shekard are hitting the ball at a great clip and have been winning many games by their hitting alone.

There seems to be a decided belief that the Pirates are passing even faster than the Cubs. Gibson is not the wonderful catcher he was in the days of yore, and then there is the trouble between the club and little Tommy Leach, a genius and one of the truly great players that the past decade of baseball has produced.

Wagner and Fred Clarke are at the present time the real leaders of the National league batting honors. Both are grand ball players, and like the wine of tender care and careful culture, seem to improve with age. For the rest of the team members, they have played unsteady baseball several times during the present race.

Then there is New York. McGraw has been crippled in his pitching department for some time. At that he has a grand team and he is one of the most aggressive men in baseball. But Mathewson is the only pitcher that the little Napoleon can depend upon, and there may be a time in the present race where the peerless pitcher may lose some shade of the wonderful effectiveness that has made him perhaps the greatest twirler of the present day.

Ames, Wiltse, Marquard and Crandall have shown great form at times, and then have stumped back. With the exception of the great and only Mathewson none of this staff has ever shown the best and most consistent form in the world.

The Cardinals are going awfully fast at the present time and have been taking games from the four other leaders. But at that the team is liable to have a bad period, and if the St. Louis bunch ever gets down, it will be very hard for it to get back up there again.

MINNY LEAGUE SCHEDULE FOR REMAINDER OF SEASON

July 13, 14, 15, (16)—Superior at La Crosse; Duluth at Winona; Eau Claire at Rochester.

July 17, 18, 19—Eau Claire at Superior; La Crosse at Duluth; Winona at Rochester.

July 20, 21, 22—Eau Claire at Duluth; La Crosse at Superior; Rochester at Winona.

July (23), 24, 25—Superior at Duluth; Winona at Eau Claire; Rochester at La Crosse.

July 26, 27, 28, 29—Winona at Superior; Rochester at Duluth; Eau Claire at La Crosse.

July (30), 31, Aug. 1, 2—Winona at Duluth; Rochester at Superior; La Crosse at Eau Claire.

August 3, 4, 5, (6)—Superior at Eau Claire; Duluth at Rochester; La Crosse at Winona.

Aug. 7, 8, 9, 10—Duluth at Eau Claire; Superior at Rochester; Winona at La Crosse.

August 11, 12, (13), 14—Duluth at Winona; Superior at La Crosse; Eau Claire at Rochester.

August 15, 16, 17, 18—Superior at Winona; Duluth at La Crosse; Rochester at Eau Claire.

Aug. 19, (20), 21—Rochester at Duluth; La Crosse at Superior; Winona at Eau Claire.

Aug. 22, 23, 24—Rochester at Superior; La Crosse at Duluth; Eau Claire at Winona.

Aug. 25, 26, (27)—Winona at Duluth; Eau Claire at Superior; La Crosse at Rochester.

Aug. 28, 29, 30—Winona at Superior; Eau Claire at Duluth; Rochester at La Crosse.

Aug. 31, Sept. 1, 2—Duluth at Superior; La Crosse at Eau Claire; Winona at Rochester.

Sept. (3), 4, 4—Superior at Duluth; Rochester at Eau Claire; La Crosse at Winona.

DULUTH CLUB WILL HAVE TWO EIGHTS IN BOTH RACES

According to the announcement made today, Duluth will have two eights in the regatta races. The second eight, if the word of Coach Ten Eyck is correct in the matter, is just as fast at the present time as the first eight, and will be sent into both races.

With the second eight, or the first eight, just as speed tests will show, lined up with Thorburn stroke, Longton 7, Slack 6, Paddock 5, Grant 4, O'Donnell 3, Talboys, 2, and Helmick, bow, the coach believes he has a very fast combination.

In the race of last Saturday this crew showed about as fast as the first eight, and in the race in the lake yesterday, the second bunch also showed surprising form.

The announcement of Ten Eyck will mean that Duluth will be represented by two eights in both the junior and senior events, which will mean four eights starting in both of these events, making a race that should be one of the prettiest ever rowed here.

COLORED STARS TAKE FITWELLS INTO CAMP.

The strong colored Gophers of St. Paul took both of the games from the Fitwells. Saturday the colored players won out by the score of 6 to 4, H. Johnson and Bob Block working on the mound for the local players, against Lyle and Johnson for the colored players.

In the contest played yesterday the score was 7 to 2, in favor of the St. Paul aggregation. For six frames in the game of yesterday the contest was very even. In the sixth the colored players made five runs, cinching the game there. Saulto was on the mound for the Fitwells and for the first five innings pitched a great game. After that he weakened and was hit freely. Lyle and Hudson pitched for the colored stars and showed some high-class form of mound stuff.

GOPHERS BEAT CASS LAKE.

Cass Lake, Minn., July 10.—(Special to The Herald.)—The game Friday night between the Colored Gophers and the locals resulted in a victory for the Gophers, 2 to 1. Cass Lake played the Gophers to a stand-still. The local pitcher, Schmidt, fanned fifteen of the famous ball players.

CLOQUET DEFEATS BIG DULUTH BY 12 TO 1.

Cloquet, Minn., July 10.—(Special to The Herald.)—Cloquet won yesterday's game with the Big Duluth team in a one-sided game, 12 to 1. Hoppe held the locals down to no hits up till the fifth inning, but after that it was simply hit and run; wild throws and fumbles were accountable for much of the scoring. H. Carlson allowed only three hits and received fair support. Case, playing left field for the Big Duluths, caught five flies, three of them being difficult. The score: R. H. E.
Big Duluth ....0 0 0 0 0 0 1 0 0—1 3 9
Cloquet .....0 0 0 0 2 3 2 5 x—12 9 6
Batteries—Hoppe and Hammerback; H. Carlson and McKenna. Umpire, Medley.

HOTEL HOLLAND

...European...

ABSOLUTELY FIRE-PROOF.
Club Breakfast, Popular Priced.
Luncheon and Dinner.
Music at Dinner, 6 to 8 P. M.
ENTERTAINMENT NIGHTLY AFTER 10:30.

GRAND CIRCUIT TO ENTER INDIANAPOLIS.

Indianapolis, Ind., July 10.—With many of the fastest harness horses in America at the state fair grounds track, a clear sky and a fast track is all that remains to make the opening of the Grand Circuit racing season here tomorrow an auspicious event. This will be Indianapolis' first year in the big racing circuit of the country.

The field is large and the average entry for the sixteen races is eight horses.

From Indianapolis the Grand Circuit stables will move to Kalamazoo, Mich., where the next meeting will be held July 17-21.

CROOKSTON NINE BEATS COMMERCIAL TRAVELERS.

Crookston, Minn., July 10.—(Special to The Herald.)—The much touted Commercial Travelers baseball team of Crookston was humbled by Crookston's regular team Sunday in a game which resulted in a score of 10 to 2, in faovr of the regular team.

It was a good game barring the eighth inning, up to which time the score stood 2 and 2. The Travelers in the eighth got stage fright and went to pieces entirely. The regular team got but three hits off Sisler, and with fair support he would have shut them out.

BOWLER IS KILLED BY BOLT OF LIGHTNING.

Royalton, Ohio, July 10.—Alfred Le Quesne, a bowler of national reputation, was killed by lightning here late yesterday. With his wife he was in a hammock under a tree when a bolt struck him, killing him instantly. His wife fell to the ground unconscious, but was not injured.

Le Quesne was a member of the Bond team of Cleveland, which broke the world's record at the Buffalo international tournament last winter. He was 42 years old.

You should have a Permit to Smoke. Get a Permit on the street.

WINNIPEG OARSMEN COMING WITH LONG LIST OF ENTRIES

Winnipeg entries for the rowing regatta that will be decided July 21 and 22 arrived today. From the list of men that the Canadians will send down here, and also judging from the performances of some of these men in the past, Winnipeg is sending one of the strongest delegations of oarsmen that have ever gone out from the Western Canadian metropolis.

The redoubtable Con Riley will be seen in the senior eight, in the senior four and also in the senior doubles. The mere fact that Riley is rowing with Winnipeg this season is a very good indication that the Canadian cousins will come loaded for bear.

Such well known men as Henderson, Aldous, Allen, Eadle and Patton are in the Winnipeg senior eight. The Canucks are counting on winning the senior eight event, and as St. Paul and Duluth are also counting on taking down the medals in this event, the race should be one of the greatest ever rowed at any of the Northwestern regattas.

In the junior eight some of the same boys who rowed last year are back on the job. Baker, who sculled last season, is rowing in the boat, and Denison, Robinson and Muir are rowing again. Judging from some of the reports that have come from Winnipeg, the juniors are fast. With some of the same men that rowed last season, there is reason for believing the Winnipeg reports.

With Carruthers, Henderson, Aldous and Riley in the famous Winnipeg senior four, rated one of the best in the country, the Peggers are confident of carrying off the honors in this event. St. Paul is also believed to have a very strong senior four, so that the race between Winnipeg and St. Paul should be one of the big events of the two days' racing.

Big George Taylor is going in the junior singles. Culver will represent Winnipeg in the senior singles, and is a fast and clever oarsman.

Aldous and Riley make a formidable pair in the senior doubles. Cochran is said to have a good rowing mate in the St. Paul senior doubles, and if he has there should be a pretty race in this event. Taken all in all, going down through the list, the Winnipeg men look a thoroughly representative lot of oarsmen. Winnipeg has been in the habit of sending a bunch of good men out, and the men included in the following list can be counted upon to show some great speed:

Senior eight—Bow, F. F. Carruthers; 2, J. S. Henderson; 3, G. B. Aldous; 4, G. D. Lynch; 5, E. B. Eadie; 6, C. E. Allen; 7, K. L. Patton; stroke, C. S. Riley; coxswain, A. T. Culver.

Junior eight—Bow, G. A. Wickson; 2, E. E. Murphy; 3, R. L. Denison; 4, W. E. Robinson; 5, A. E. Muir; 6, J. M. Baker; 7, G. P. Webb; stroke, A. H. Gilmour; coxswain, H. A. Bright.

Senior four—Bow, F. F. Carruthers; 2, J. S. Henderson; 3, G. B. Aldous; stroke, C. S. Riley.

Junior four—Bow, C. S. Belcher; 2, W. Robinson; 3, H. A. Johnston; 4, A. B. Jackson.

Bantam four—Bow, W. M. Punshion; 2, R. S. Hooton; 3, C. R. Austin; stroke, H. H. Phinney.

Senior double—Bow, G. B. Aldous; stroke, C. S. Riley.

Junior double—Bow, C. S. Belcher; stroke, A. B. Jackson.

Senior single—A. T. Culver.

Junior single—G. Taylor.

BRIDGE OUT OF COMMISSION

Breaking of Truck Delayed the Saturday Evening Crowds.

With hundreds of persons who had spent the evening in pleasure on Minnesota Point on one side and with as many persons anxious to return to their homes after working late or shopping on the other, one of the trucks of the aerial bridge broke down about 10 o'clock Saturday night. The crowds were held up there for from one to two hours. Later they were taken care of by the excursion steamer Columbia of the Fond du Lac line. Many others made use of row boats which were pressed into service by thrifty boys. The bridge was repaired as soon as possible and was in operation yesterday.

PARCEL RATES ON BULK SHIPMENTS ARE BARRED.

Washington, July 10.——Denying the right of the Wells-Fargo Express company to charge parcel rates on bulk packages, the Interstate commerce commission reaffirmed a principle previously laid down and ordered that after Sept. 1 next carriers shall not make the ownership of property offered the transportation a condition to the application of particular rates. The decision affects every express company operating in the United States.

The complainant in the case decided was the Commercial Association of California, which charged that the express company, in accepting boxes for transportation, claimed the right to charge parcel rates if the contents were destined for different persons, though the delivery was to be made in bulk.

REPRESENT THE OLDEST MASONIC LODGE IN WORLD.

New York, July 10.—Three representatives of St. John's lodge of Glasgow, Scotland, the oldest Masonic lodge in the world, have arrived in New York. Worshipful Master James Strang, Past Master Andrew Brown and Junior Warden John W. Dempster compose the party. Mr. Brown brought with him the badge of his office, an exquisite gold chain. The central link of its forty golden shields and stars is the official seat of the lodge, the gift of Malcolm Canmore, king of the Scots, in the year 1057. The chain is insured for $2,500, but its sentimental value is above price.

The Scots will remain in America six weeks. During that time they will visit, among other lodges, those in Philadelphia, Washington, Pittsburg, Chicago and Detroit.

WANTS GOVERNMENT TO RUN VESSEL LINE.

Washington, July 10.—A bill appropriating $6,000,000 for the establishment of a government owned and controlled steamship line along the Pacific coast and through the Panama canal has been introduced by Representative Stephens of California. The bill directs that until the canal is completed, the Panama Railroad company shall operate a freight and passenger line on the Pacific coast in connection with an Atlantic line.

S.S.S. CURES OLD SORES

Every person afflicted with an old sore realizes, sooner or later, that the ulcer exists because of bad blood; the character and condition of the place depending on the nature of the blood infection. Virulent impurities in the circulation produce angry, discharging ulcers, while milder, inert germs are usually manifested in the form of indolent sores or dry, scabby places. No one should depend upon salves, washes, lotions, etc., alone to cure a chronic sore. It is necessary to remove the cause before the place can heal. *S. S. S.* heals Old Sores by going down into the circulation and removing the impurities and germs which are responsible for the place. In addition to purifying the blood *S. S. S.* enriches this vital fluid so that the irritated flesh around an old sore is naturally stimulated, and a permanent cure results. Book on Sores and Ulcers and any medical advice free. *S. S. S.* is sold at drug stores.

THE SWIFT SPECIFIC CO., ATLANTA, GA.

WHY NOT

Have Us Do Your Printing?
MERRITT & HECTOR
PRINTERS AND BINDERS
"Rush Orders a Pleasure" 112 West First St.

$50

First Class Round Trip to Puget Sound and Pacific Coast Cities

from St. Paul, Minneapolis, Duluth, Superior and other eastern points. Tickets on sale June 27, 28, 29 and 30, July 1 to 5, August 7 to 11, and 14 to 17, inclusive. Long limits, liberal stopovers. Get a copy of

"Western Trips for Eastern People"

A handsomely illustrated folder, free, describing the fares and the route of the Great Northern Railway through Glacier National Park, and the two perfect trains, the "Oriental Limited" from Chicago, St. Paul and Minneapolis, the "Oregonian" from St. Paul and Minneapolis to all North Pacific Coast points. Call or address

FRED A. HILLS
Northern Passenger Agent
432 West Superior Street
Duluth, Minn.

GREAT NORTHERN RAILWAY

ON THE IRON RANGES

TWO JUDGES HOLD COURT

Judges Dibell and Hughes Working on Civil Calendar at Hibbing.

Joy Riders Who Discharged Weapons Heavily Fined in Municipal Court.

Hibbing, Minn., July 10.—(Special to The Herald.)—For the first time since terms of district court were held here two judges, Hughes and Dibell, are holding court at Hibbing. This was necessary because of the large civil calendar, there being about sixty cases, many of which are personal injury actions.

Judge Dibell is holding court in the regular court rooms and Judge Hughes in the council chambers. In Judge Hughes court the damage suit of James Evans against the Drake & Stratton company is being tried. The plaintiff sues for a large amount for personal injuries.

The case of Mike Paritozich against the Great Northern for being hurt by the cars was set for trial today before Judge Dibell, but as a settlement was effected out of court, the case was dismissed and there being nothing further for the morning, court adjourned until 1:30, when the next case will be called.

Fined for Discharging Weapons.

A Nashwauk trio who were arrested Saturday evening while on a joy ride during which they fired their pistols promiscuously were heavily fined in municipal court today by Judge Brady. Zakisno Unkokazich was fined $100 and costs and Zoni and Rocco Zelheri, brothers, $50 each and costs. All paid their fines. They were arrested following a telephone message from Stevenson that they were drunk, driving rapidly, and shooting promiscuously.

OTHELLO THEATER WILL BE REBUILT

P. E. Dowling of Duluth to Rebuild Eveleth Playhouse That Was Burned.

Eveleth, Minn., July 10.—(Special to The Herald.)—The runs of the old Othello theater are to be dismantled and a new theater erected at a cost of over $15,000, according to P. E. Dowling of Duluth, the owner. Bids will be received this week by Architect Radcliffe for the new theater which will be two stories high, contain a balcony and parquet, seat 900, and contain offices on the second floor. The new playhouse will be a large one and roadshows will be played at the theater when it opens in the fall.

The Bijou theater closed for the season last evening, and with the completion of the new brick addition this month will reopen in August, and will also play traveling attractions. The remodeled Empress theater will reopen Aug. 1.

HIBBING CAPTURES VERY CLOSE GAME

Beats Virginia Nine 3 to 2 in Game That Should Have Been Shutout.

Hibbing, Minn., July 10.—(Special to The Herald.)—In the best game of the season played thus far this year Hibbing beat Cohn's "Ice Creams" from Virginia yesterday afternoon before a large and enthusiastic crowd to the tune of 3 to 2. The game was a good one throughout and should have been a shut-out for Hibbing, as neither one of Virginia's runs were earned. Dwight Booth, pitching for the locals, struck out eight men, while Meehan, touted as the "Michigan Boy Wonder," whiffed but two.

The Twin City Gophers will come here for five games beginning with Wednesday afternoon.

Eveleth Beats Biwabik.

Eveleth, Minn., July 10.—(Special to The Herald.)—The Eveleth ball team returned last evening from Biwabik, where by winning a 13 to 10 game from Biwabik, with "Ding" Richards and Andrews, as battery, tied for first place with Biwabik in the Eastern Mesaba league.

VIRGINIA PLANS FINE PLAYGROUND

Grounds About Roosevelt School to Be Extensively Improved.

Virginia, Minn., July 10.—(Special to The Herald.)—When the plans of the board of education are carried out Virginia school children will have the largest and best equipped playgrounds on the range. Already upwards of $2,500 has been expended in filling in, grading and seeding the grounds about the Roosevelt and high school grounds. The board will provide playground apparatus for the children on the Roosevelt grounds and they will be modern and the best obtainable and ready as soon as possible, probably by the opening of the schools in September.

SCHOOL CAMPAIGN GETTING LIVELY

Seven Candidates in the Field in Virginia, Including Socialists.

Virginia, Minn., July 10.—(Special to The Herald.)—There are now seven candidates for members of the board of education to be elected next Saturday afternoon here. C. M. Jackson and Mrs. A. Pickkonen, representing the Socialists, being the latest to announce themselves, having come out Saturday afternoon. The Socialist leaders say they will poll between 200 and 300 votes and some go as high as 500. The entrance of the Socialists into the school election contest puts a different phase upon the apparent outlook rendering the outcome more uncertain than ever.

Carl R. Johnson is running as an independent and refuses to couple his name with any other candidate. C. E. Hendrick is not making an active personal fight for election, but Mrs. Jane Cook and Mrs. Helen E. Coffman are making an active personal campaign, while it is expected that a strong fight will be made to elect Mitchell Stewart. Thus far Supt. Lafayette Bliss has not been made a personal issue in the campaign and there are a good many, both for and opposed to him, who are hoping the campaign will not descend into personalities.

EVELETH COUPLE CUT WITH KNIVES

Sunday Guests Alleged to Have Drawn Weapons and Inflicted Injuries.

Eveleth, Minn., July 10.—(Special to The Herald.)—While visiting at the home of Mr. and Mrs. Thomas Lambella in the Spruce location Sunday afternoon, Matt Lake and Joseph Kuokey, who were reported to be intoxicated, had a quarrel with Mr. and Mrs. Lambella, during which Lake is said to have drawn a knife and cut his hosts, Lambella sustaining a serious four-inch gash on his chest, while his wife was cut about the hands. Her injuries were slight. Her husband was taken to the More hospital, where it is said his chances for recovery are doubtful.

Lake and Koukey fled for Koukey's residence. The police were notified and shortly after Sergeant Peter Nordi and Patrolman John Kroll returned to the lockup with Koukey, who offered little resistance, and who, from accounts of bystanders, did not take a hand in the cutting affray. After lodging Koukey in jail, Sergeant Nordi and Patrolman Kroll returned to the Koukey home, where they captured Lake, after a hard fight. Then men spent last night in jail and will probably be given a hearing today.

Crazy Woman to Duluth.

Patrolman John Zidar returned yesday from Duluth, where he lodged Mrs. John Namcha in the county jail. Mrs. Namcha has been acting very strangely of late, and always feared that someone was attacking her or threatening her life. She will be given a hearing for her sanity before Probate Judge S. W. Gilpin at Duluth.

The hearing of Walter McDonald, charged with assaulting Chief of Police John J. Farley, will be tried before Judge Neil McInnis tomorrow morning in municipal court. McDonald has been out on $300 ball, and it is understood will fight the case.

GIRL DENIES THEFT.

Brought Back to Chisholm, Says She Is Innocent.

Chisholm, Minn., July 10.—(Special to The Herald.)—Brought back from Milwaukee on a charge of having stolen $600 from a local boarding house, where she was employed, Miss Antonija Kamit, a young woman, denied the charge when arraigned today for a preliminary hearing on the charge of grand larceny. She says she reached Milwaukee with but 65 cents in her possession. There she wandered up the street until attracted by a Finnish sign for a boarding house where she found employment. At the boarding house she met and was wooed by a young man who had $150 and desired to marry her. She consented and rooms were rented and furnished and the wedding was to have occurred last Friday but the law rudely stepped in Thursday and halted the wedding.

It was believed some of the money stolen might be found in her possession but she had nothing and the police are inclined to hold her innocent although the circumstances are against her. She left Chisholm at the same time the money disappeared from a bureau drawer, where she knew it was kept. The money was the savings of a number of miners.

Big Range Boarding House.

Eveleth, Minn., July 10.—(Special to The Herald.)—The new 64 by 130 foot boarding house in the new Leonidas location, is being wired, and will soon be ready for use. It will be one of the largest boarding houses on the range. The twenty new dwellings in the location for which Contractor Grande of Virginia, has the contract are being built in series of four houses each, and rapid progress is being made by the carpenters.

SECTION 30 MINER IS CAVE-IN VICTIM

Joseph Sancovich Instantly Killed in Vermilion Range Property.

Ely, Minn., July 10.—(Special to The Herald.)—Joseph Sancovich was killed Saturday in the Section 30 mine by a cave-in.

Sancovich went to work and while on his way there an overhanging piece of dirt fell down on him killing him instantly. He was taken to Laing's undertaking parlors, from where the funeral took place yesterday afternoon. The St. Joseph society, of which he was a member, took charge of his remains, and buried him yesterday from the Catholic church. Joseph Sacovich was about 20 years of age, unmarried and an Austrian, having been born in the Old Country.

VIRGINIA TEAM BEATEN.

Ely Fire Department Nine Takes Game From the Mahomis.

Ely, Minn., July 10.—(Special to The Herald.)—The Mohomi team of Virginia defeated the Ely fire department team in a well played game here yesterday, by the score of 6 to 2. The game was nobodys until the fatal seventh inning, when on errors the Mohami boys brought in two runs. In the next inning they brought in three more, all on errors, and in the last another, making a total of seven runs. Ely only got their two runs in the eight, and looked as though they would tie the score then but a double play made by the Mohami boys cut off all chances of winning the game. Both pitchers did excellent twirling, very few hits being chalked against them.

TO CHINA FOR BURIAL.

Remains of Wong Feat, Known in Duluth, Going to Native Land.

Eveleth, Minn., July 10.—(Special to The Herald.)—The remains of Wong Feat will be shipped to his old home in China, where he is survived by a wife and large family of children. Feat died at a local hospital Saturday afternoon after a short illness.

Wong was a resident of Virginia, being employed there as chef. Prior to coming to Virginia, he conducted a restaurant at Gilbert, and was also well known in Duluth as a cook before coming to the range. He is survived at Virginia by a cousin, Wong Ben, proprietor of the Bon Ton cafe there. The deceased was about 51 years of age, and a resident of this country for many years.

His death was the second of a Celestial here, a small Chinese child having died at a local hospital about twelve years ago.

FAMILY HEAD GONE.

Virginia Railroad Man Said to Have Deserted Home.

Virginia, Minn., July 10.—(Special to The Herald.)—George Congdon, a local railroad man, is said to have left his family in destitute circumstances, going to Canada with a woman with whom he is said to have been associating during the absence of his family in Michigan. When his wife and children returned from Michigan it is said the wife then learned of his alleged unfaithfulness. Local railroad men will assist the family and endeavor to have Congdon brought back and punished for desertion.

FALLS INTO PIT—UNHURT.

Virginia Child Not Injured By Eighty-Five Foot Drop.

Virginia, Minn., July 10.—(Special to The Herald.)—Stella, the 5-year-old daughter of Mr. and Mrs. Joseph Macki, while playing about the Silver mine, north of town, fell into a test pit eighty-five feet deep Saturday afternoon and was pulled out with a clothes line, practically unhurt. About two feet of water in the bottom of the pit broke her fall and probably saved her life.

MISSABE FREIGHT DEPOT IS NEARING COMPLETION.

Hibbing, Minn., July 10.—(Special to The Herald.)—The concrete work on the new freight depot the Missabe road is building here is rapidly nearing completion and the structure will soon be finished. Work on the new Missabe passenger depot will soon begin.

Marble Beats Coleraine.

Marble, Minn., July 10.—(Special to The Herald.)—The Marble nine defeated the Coleraine team here Friday 7 to 0. Marble has won seven out of ten games played this season.

Improving Wolf Road.

Eveleth, Minn., July 10.—(Special to The Herald.)—Good progress is being made in county road work between the Maxwell farm and Wolf by Contractor John E. Wilson. The hills on the road are being lowered and cut away. Despite the many beds of solid rock encountered the men believe the work will be completed by fall.

Telephone to Lucky Boy.

Ely, Minn., July 10.—(Special to The Herald.)—A telephone system has been installed to the Lucky Boy mine. This connects the Lucky Boy with the city which is necessary for the amount of business done. The Lucky Boy is one of the E. C. Kennedy's mines of the Vermillion and Mesaba Mining company. The work there is progressing rapidly now, two shafts being erected, each over a depth of a hundred feet.

Eveleth Soldiers Return.

Eveleth, Minn., July 10.—(Special to The Herald.)—Earl Ellsworth and W. Wangstrom of Company F returned yesterday from Lake City where they have been attending the annual encampment. They report that Eveleth is making a fine showing in the drill work, and that with Marvin Van Buskirck and Charles Crottier, company F's chances for capturing athletic honors are very good. Eveleth has fifty-eight members at the camp.

Eveleth Church Notes.

Eveleth, Minn., July 10.—(Special to The Herald.)—Services were conducted at the First Presbyterian church yesterday morning and evening by Rev. Neff of the First Presbyterian church, Virginia, and by Rev. J. L. Moody, also of Virginia. Special music was furnished by choirs.

Rev. B. D. Hanscom gave an interesting sermon last evening at the church before a large congregation on "The Results of Wrongdoing."

Virginia Woman Buried.

Virginia, Minn., July 10.—(Special to The Herald.)—Funeral services for the late Mrs. J. Nault, aged 32, who died at her home in the Oliver location, were held at Our Lady of Lourdes church this morning. Mrs. Nault died Saturday morning, leaving a husband and four children. Interment was made at Calvary cemetery.

HANGS HIMSELF DESPITE HIS WIFE

Goodrich, N. D., Man Uses Same Rope Woman Had Once Taken From Him.

Goodrich, N. D., July 10.—(Special to The Herald.)—Using a rope which had once been taken from him by his wife, Luwig Seyler hanged himself in one of the upper rooms of his home near here.

Mrs. Seyler had come across him in the forenoon in the barn, dangling from the end of a rope, but she arrived in time to cut him down and save his life, without any serious consequence. A few hours later she found him hanging dead by the same rope in an upstairs room.

Financial troubles were responsible for his suicide. There are nine surviving children.

Poison Failing, Uses Razor.

Williston, N. D., July 10.—(Special to The Herald.)—After two vain attempts at suicide by the poison route, Walter Christenson decided to use a razor. He was successful. When the body was found, a deep gash from ear to ear indicated he had been able to strike a vital spot.

Despondency is the cause for the deed.

Get a Permit to Smoke in comfort. Next week you should get a Permit to Smoke.

HELD FOR PERJURY.

Loxley Culp Alleged to Have Sworn Falsely in Land Matter.

Bemidji, Minn., July 10.—(Special to The Herald.)—Pleading not guilty before United States Commissioner H. A. Simons to the charge of perjury, Doxley Culp has been held to the next federal grand jury in Duluth in $1,000 bonds which he furnished.

The case in which the alleged crime took place was Albert Prieuers vs. Ellen Scott, involving a homestead in section 21-58-141-25 in Itasca county. The defendant pleaded not guilty, and after he had waived examination, a bond for his appearance in Duluth at the federal court on July 11, was accepted.

HOUGHTON WOMAN'S BODY RECOVERED FROM CANAL.

Houghton, Mich., July 10.—(Special to The Herald.)—The body of Miss Mary Corneller, aged 30, who disappeared last week under circumstances leading to the belief she had taken her life by drowning in Portage lake canal, was recovered from the canal yesterday after extended dragging. A long illness is believed to have prompted her to take her life.

A Morning Star

NONE GENUINE WITHOUT THIS SIGNATURE

TIES, PULPWOOD, PILING, MINING TIMBER
and All Other Timber Products
McLEOD-DAVIS TIMBER COMPANY,
515 Lyceum Bldg., Duluth

CASTORIA
For Infants and Children.
The Kind You Have Always Bought
Bears the Signature of Chas. H. Fletcher

OFFICIAL MAP OF THE WEATHER

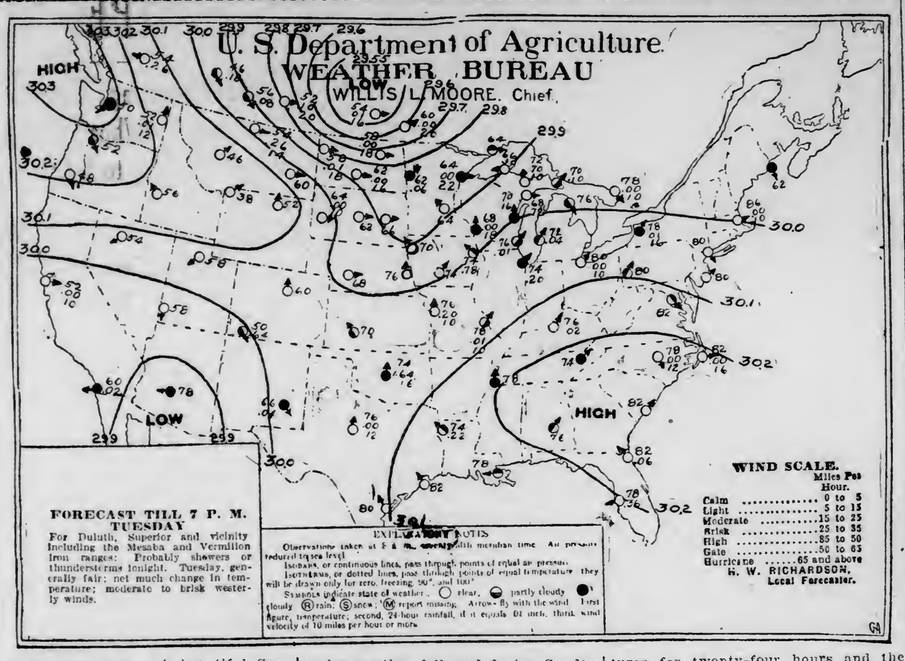

RAIN

A beautiful Sunday made business for the street railway company and the boat lines. Thousands of people crowded the parks and the bay swarmed with small craft. Duluth has had few really beautiful Sundays this year and people are quick to take advantage of one. This morning was threatening, but the clouds cleared away and the weather man sent along a little of his summer brand. Showers are promised for tonight, with fair weather Tuesday.

Fair weather prevailed a year ago today.

The sun rose this morning at 4:23 and it will set at 8:03 this evening, giving fifteen hours and forty minutes of sunlight.

Mr. Richardson makes the following comment on weather conditions:

"The barometric depressions central over Western Manitoba and Arizona caused scattered showers throughout the Northwest and Southwest, the Rocky mountains and Central Valley states during the past twenty-four hours. High temperatures prevailed Saturday and Sunday over the whole grain region, except that somewhat cooler weather followed during Sunday over the Dakotas, Minnesota, Nebraska, Kansas, Western Missouri and Western Iowa. Very warm weather prevails this morning in North Atlantic states, especially throughout New England. At the Head of the Lakes there is considerable likelihood of showers this afternoon or tonight."

General Forecasts.

Chicago, July 10. — Forecasts for twenty-four hours ending at 7 p. m. Tuesday.

Upper Michigan — Local thunder showers tonight or Tuesday; cooler Tuesday:

Wisconsin—Unsettled weather with probably local thunder storms tonig or Tuesday; somewhat higher temperature tonight and in east portion Tuesday.

Minnesota—Unsettled weather with probably local thunder storms in east tonight; Tuesday generally fair.

Iowa—Warmer and unsettled weather with probably local thunder storms in east portion tonight; Tuesday generally fair with warmer in east portion.

North and South Dakota—Generally fair tonight and Tuesday; cooler in west portion Tuesday.

Upper Lakes — Moderate southwest and west winds. Generally fair except local thunder storms tonight or Tuesday.

The Temperatures.

Following were the highest temperatures for twenty-four hours and the lowest for twelve, ending at 7 a. m. today:

	High.	Low.
Abilene	96	74
Alpena	90	72
Atlantic City	86	74
Bismarck	82	56
Boise	80	50
Boston	94	78
Buffalo	82	70
Calgary	64	42
Charleston	86	78
Chicago	94	74
Corpus Christi	96	76
Denver	82	56
Des Moines	88	70
Devils Lake	78	54
Dodge	88	66
Dubuque	90	70
DULUTH	80	64
Durango	86	56
Eastport	76	60
Edmonton	64	50
Escanaba	78	64
Galveston	86	80
Grand Haven	86	72
Green Bay	92	68
Hatteras	86	76
Havre	72	50
Helena	70	44
Houghton	72	62
Huron	82	62
Jacksonville	84	76
Kamloops	78	58
Kansas City	82	72
Knoxville	88	76
La Crosse	92	68
Louisville	92	74
Madison	92	68
Marquette	92	64
Medicine Hat	76	54
Memphis	86	76
Miles City	78	56
Milwaukee	92	74
Minnedosa	68	50
Modena	90	72
Montgomery	90	72
Montreal	90	76
Moorhead	82	60
New Orleans	90	76
New York	84	76
North Platte	82	64
Oklahoma	78	72
Omaha	84	74
Parry Sound	72	72
Phoenix	100	78
Pierre	88	56
Pittsburg	92	76
Port Arthur	82	58
Portland, Or	70	52
Prince Albert	68	48
Qu'Appelle	68	48
Raleigh	92	72
Rapid City	86	58
Roseburg	82	48
Roswell	90	64
St. Louis	94	76
St. Paul	80	60
Salt Lake City	80	68
San Diego	66	58
San Francisco	60	52
Sault Ste. Marie	82	64
Seattle	66	50
Sheridan	80	40
Shreveport	88	68
Sioux City	84	66
Spokane	74	50
Swift Current	62	50
Tampa	88	72
Toledo	92	70
Washington	94	74
Williston	76	54
Winnemucca	86	52
Winnipeg	76	56
Yellowstone	60	36

NO OPENING UNTIL AUG. 21

Notice Must Be Published at Least Thirty Days Before Date.

Fifty-Seven Now in Line—Preachers Call on Sunday.

According to information from Washington, the earliest possible time for the opening of the Fond du Lac lands will be Aug. 21. Today President Taft and Secretary of the Interior Fisher are expected in the capital and will likely issue the formal opening order.

The law requires that this order be published in papers near the place of opening for thirty days. As it will take at least ten days to have the papers prepared and sent to the offices and newspapers for publication, the best that can be expected is Aug. 20, which comes on Sunday.

Consideration is to be given to the question of giving any preference to bona fide settlers, who have occupied cut-over lands. It will probably be decided not to give them any preference.

While there are fifty-seven persons in the land seekers' line in the corridors of the federal building in front of the local land office yet there was practically no appearance of a big line yesterday. Of this large number only five were to be seen during the day, the rest having gone out to enjoy the pleasures of nature. Nearly everyone turned out to the parks, where they mingled with the care-free crowds.

But during their absence two men called to preach to them. Who they were could not be learned, for at the time, the five persons left in the building were Finns, who could not understand what they wanted. They carried Bibles, so it was plainly evident that they intended to preach to the land seekers, who on the previous Sunday wanted some minister.

JULY TERM OF FEDERAL COURT

Judge Morris Will Preside at Disposition of Light Calendar.

The regular July session of the United States court will be opened tomorrow at 10 o'clock with Judge Page Morris presiding. There are on the calendar twenty-four cases to be tried by jury, six to be tried by the court, and four chancery cases.

The grand jury will meet at the same time, and after receiving instructions from the court, will take up the many cases pending.

Practically all of the morning, and maybe some of the afternoon, will be devoted to the call, after which the first case will be placed on trial.

BANK COMMISSIONERS ARRESTED FOR FRAUD.

Reno, Nev., July 10.—On warrants charging that they knowingly allowed an insolvent bank to be in operation, the four men who constituted the Nevada banking commission, including Lieut. Governor Denver S. Dickerson, have been arrested. The other men are A. D. Wichter and Samuel Bedford of Ely and Charles S. Sprague of Goldfield. The arrests are the result of a secret indictment for the failure of the Eureka County bank.

UBIQUITOUS PREACHER

Pastor Russell Will Deliver Free Lecture in Duluth.

Has Won Prominence By His Anti-"Hell Fire" Doctrines.

Pastor Russell, one of the most unique and one of the most popular religious speakers in the United States, president of the International Bible Students' association, editor, author, and "ubiquitous preacher," will be in Duluth tomorrow. Tomorrow evening he will give his famous lecture, "Hereafter," at the Auditorium, Third avenue east and First street.

Pastor Russell is just completing a transcontinental tour, the portion from St. Louis west and back to Winnipeg on the return trip being made on a special train, carrying a number of delegates to the meeting of the International Bible Students' association at San Francisco. The train left Chicago June 10 and was joined at St. Louis the following day by Pastor Russell. He spoke at Kansas City, Denver, Salt Lake, Los Angeles, San Francisco, Portland, Tacoma, Seattle, Victoria, Vancouver, Calgary and Winnipeg. The special train and the main party went direct from Winnipeg to Chicago, while Pastor Russell will come to Duluth tomorrow morning and will return to Brooklyn from here.

PASTOR RUSSELL.

Pastor Russell is a unique figure. He is pastor of the Brooklyn tabernacle and the London tabernacle. He spends two months each spring and two months each fall in London and is enthusiastically received there. Between attending to his duties in Brooklyn, he spends considerable time traveling and preaching while he is in the United States, and he is unable to accept all of the invitations extended to him.

Has Hobbies.

Like other people, he has hobbies. He refuses to accept a salary from either his London or Brooklyn tabernacle congregations, and accepts no fee for public lectures delivered elsewhere. Consequently he feels at liberty to continually ride his favorite hobby, by insisting that seats shall be free and that no collection shall be taken or financial assistance requested at any meeting addressed by him. Another hobby is his desire to speak only in public halls or auditoriums, where Protestant, Catholic, Jew or Gentile Christian or skeptic may without denominational restraint or prejudice hear, think and reason with him on scriptural doctrines, his exclusive theme. His wishes in these respects will be adhered to here.

For several years past Pastor Russell has visited Great Britain twice annually. The cordial acceptance there of his distinct views on many leading doctrines finally led to his acceptance of the pastorate of the London tabernacle, he being duly installed therein last Easter Sunday. This move was of considerable note in religious circles, because England was just then bidding goodbye to one of her leading preachers. He is to serve his Great Britain congregation two months each spring and autumn only, thus enabling him to retain the Brooklyn tabernacle pastorate.

The Brooklyn tabernacle when originally built was known as Henry Ward Beecher's "Plymouth Bethel." Pastor Russell's likes and work are additionally associated with Beecher's, as he resides in the famous Henry Ward Beecher Brooklyn home, and prepares his sermons in the "Beecher study," renowned as the meeting place of President Lincoln and Beecher during the most critical stage of the Civil war. There was held the celebrated conference which resulted in Beecher going to England to, if possible, turn the tide of public sentiment away from the Southern Confederacy in favor of the North.

Pastor Russell's work has been almost world wide. His first European tour was in 1892, and extended through the Holy Land. Since then he has delivered addresses on many occasions in the leading European capitals, often speaking through interpreters. During the present year he has spoken in France, Austria, Hungary, Galacia, Palestine, Italy, Germany, Norway and Sweden, and large provincial cities of Great Britain. His London meetings on the last four trips have been held in the Royal Albert hall.

His now famous lecture, "Hereafter," was delivered for the first time in the Albert hall on the Sunday evening following the death of the late King Edward VII.

Anti "Hell Fire."

Pastor Russell has won great prominence by his anti "hell-fire" preaching. He declares that the teaching of a literal lake of fire and brimstone as a place for punishing the wicked is both unscriptural and unreasonable. The New York Herald in a published interview with Pastor Russell in a recent issue, said:

"If the Bible does teach eternal torture as the fate of all except the saints it should be preached, yea thundered weekly, daily, hourly. If it does not teach, the facts should be made known and the foul stain dishonoring God's name removed." Continuing, the Herald says "that another distinguishing characteristic of Mr. Russell is his opposition to what he calls 'Ecclesiastical Mendicancy'—that is the taking up of collections and the raising of money by the means of fairs, festivals, suppers and card parties."

Pastor Russell was invited to Duluth by local members of the International Bible Students' association.

Get a Permit to Smoke. All dealers will issue Permits to Smoke.

LONG LOST "DAUGHTER" ACCUSES ALLEGED "FATHER"

Napoleon, N. D., July 10.—(Special to The Herald.) — Emmet F. Atley, who recently returned to his home here from Portland Or., with a 14-year-old girl who was supposed to be his daughter whom he had lost when she was only 1 year old, is under arrest on criminal charges preferred by the girl. In default of $10,000 bond, Atley is being held in the Logan county jail. It was only a few weeks ago that the story of Atley's recovery of the girl, whom he says is his long-lost daughter, was sent from Portland.

AFTER SUFFERING WITH RHEUMATISM FOR THE PAST YEAR.

Mrs. H. C. Olson of Wessington Springs, South Dakota, Found Instant and Permanent Relief at the Loughney Bake Ovens.

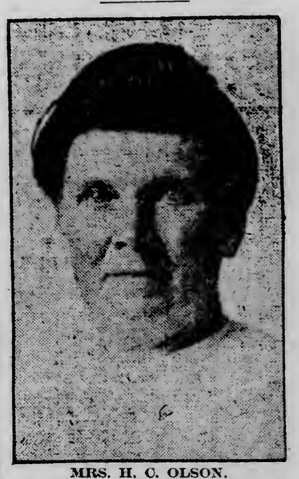

MRS. H. C. OLSON.

"I wish to advise all who are afflicted with rheumatism and stomach or bowel trouble to go to the Loughney Bake Oven if you want to be cured. Their oven baked all the rheumatism out of me in just a few treatments.

"They are performing some marvelous cures. Everyone is surprised at the marvelous results. I am well pleased with the treatment and will always advise it strongly for those suffering from rheumatism, stomach and bowel trouble. They have finely equipped offices and do an enormous business. I will gladly vouch for the above. I live at Wessington Springs, S. D. Yours truly,

"MRS. H. C. OLSON."

The bake oven institute is on the third floor of the Christie building, on Fourth avenue west between First and Second street. They have the best of graduate nurses to care for lady patients. Their hours are from 8 a. m. to 6 p. m. daily; Sundays from 9 to 12 only.

RAINS CAUSE WHEAT SLUMP

Precipitation Over Sunday Is Scattered — Temperatures Cooler.

Cables Are Weaker—Foreign Crop Conditions Improved —Linseed Off.

Duluth Board of Trade, July 10.—Wheat declined today. July lost 1¼c and September declined a similar distance. Cash wheat equaled July. Durum lost 1¾c. Oats and rye were unchanged. Corn dropped ½c.

July linseed was unchanged at $2.08 asked. September dropped 5c to $2.05 asked. October declined 5c to $1.97 asked.

The foreign linseed markets were slightly stronger. Antwerp plata July-August seed sold at $2.14⅝. 2½c up. Damage reports came from Argentina where there is some complaint on account of a deficiency of moisture. Buenos Ayres July closed $2.03, unchanged, that market not being affected by the local reports. London Calcutta July-August advanced ⅞c to $2.34¼.

Wheat opened weak and depressed on account of weaker cables, rains in the Northwest Saturday night and cooler temperatures. The continental markets were weaker on account of favorable crop prospects in Germany, Austria and Hungary. Russian offers were larger. .

The visible supply of wheat in the United States increased 2,711,000 bushels. The increase was accentuated by the report on the private stocks at Chicago and at Omaha, these stores being included for the first time. There was some profit-taking by the longs who thought the top of the bulge had been reached temporarily. Trading was light as traders were disposed to await the government's report which was issued immediately after the close.

Reports of damage continued to come from North Dakota and Southern Minnesota. In the former state the crop appears to be spotted and it will make aoout an average crop on its present condition. Many localities need moisture and if rain is not general in the near future it is likely that the state will experience some difficulty in raising a normal yield even with its greatly increased acreage.

The wheat crop of the United States promised around 700,000,000 bu. Canada may get 200,000,000 bu if hot weather does not strike that country in August or September. The carry-over in this country will bring the total North American crop to more than 1,000,000,000 bushels or about 400,000,000 bu more than requirements.

Cash Sales Monday.

No. 1 northern, 2 cars	$ .98¼
No. 1 northern, 2 cars	.98½
No. 1 northern, 2 cars	.98¾
No. 1 northern, 3 cars	.99
No. 1 northern, 1,000 bu	.99
No. 1 northern, 1,000 bu	.98½
No. 1 northern, 1,000 bu, to arrive	.98¾
No. 2 northern, part car	.96¾
Rejected, 1 car	.96¾
Linseed, 20 sacks, No. 1	2.08
Linseed, 45 sacks, No. 1	2.08
No. 3 northern, 2 cars	.92½
No. 1 durum, 1 car	.89½
No. 1 durum, 5 cars	.89
No. 1 durum, 1 car	.89¾
No. 1 durum, 1 car, to arrive	.89¼
No. 1 durum, 1,000 bu, to arrive	.89¼
No. 1 durum, 1,000 bu, to arrive	.89
No. 2 durum, 1,000 bu, to arrive	.87¼
No. 2 durum, 3 cars, to arrive	.87
Oats, 1 car, No. 4, white	.44¾

MARKET GOSSIP

John Inglis wired from Grand Forks: Good rains north and west from here Saturday, and very heavy rain in this vicinity. Wheat is all good south from here to Fargo and same is true on Minnesota side of Red river. Eastern and Southern Manitoba had good rains too, and they were required in that section.

• • •

Total clearances: Wheat, 65,000 bus; flour, 35,000 bbl; corn, 9,000 bu; oats, 400 bu; wheat and flour 223,000 bu.

• • •

Primaries: Receipts today, 1,549,000 bu; shipments, 907,000 bu; last year's receipts, 781,000 bu; shipments, 243,000. Corn today, 626,000 bu; three days, 362,000 bu; last year's receipts, 455,000; shipments, 492,000 bu.

• • •

Cars inspected: Wheat—No. 1 hard, 2; No. 1 Northern, 3; No. 1, durum,2; total wheat, 8, last year, 53; linseed, 1, least year, 5; corn, 2, last year, 1; total cars, 11; on track, 39.

• • •

The visible supply of wheat in the United States included for the first time stocks at Omaha and private elevators at Chicago. Some of the wheat indicated in the visible figures is already in channels of trade or centers of accumulation. Stocks of grain at Chicago are nearly three times larger than stores at this period last year. Stores of wheat are about twice as large.

• • •

Thrashing of wheat has been started in Dakota county, Minn.

• • •

Broomhall cabled from Liverpool: The lower American cables on Saturday caused realizing at the opening and values were ⅜@⅝d lower and following the opening there was a further decline of ¼@⅝d with the undertone weak. World's shipments were moderate with a smaller amount to the United Kingdom. With the exception of parts of Russia the general outlook there is improving. There were some disposition to realize and approaching American government report. At 1:30 p. m. the market was weak and ⅜@⅝d lower than Saturday.

Corn opened ¼d lower and further declined ⅛d on the lower American cables and private reports of rain in the West of America Sunday.

World's shipments—Wheat, 10,416,000 vs. 11,500,000 vs 8,624,000. Corn, 5,545,000 vs. 4,146,000 vs. 4,348,000.

• • •

Forecast: Illinois—Unsettled with probably local thunder storms tonight or Tuesday; somewhat higher temperatures. Indiana—Local thunder storms tonight or Tuesday, not much change in temperatures. Missouri—Unsettled probably local thunder storms in east portion tonight or Tuesday; slightly warmer tonight. Minnesota—Unsettled, probably local thunder storms in east portion tonight; Tuesday generally fair. Iowa—Warmer, unsettled with probably local thunder storms in east portion tonight; Tuesday generally fair, warmer in east portion. North and South Dakota—Generally fair tonight and Tuesday; cooler in west portion Tuesday. Nebraska—Generally fair tonight and Tuesday; cooler west portion Tuesday. Kansas—Generally fair Tuesday; warmer tonight in east portion.

• • •

On passage: Wheat decrease, 1,180,000; corn increased 941,000.

Cars of wheat received:

	Today.	last year.
Duluth	8	53
Winnipeg	194	128
Minneapolis	199	271
St. Louis, bu	312,000	460,000
Kansas City	502	129
Chicago	184	7

• • •

Winnipeg October linseed closed at $1.85 and July at $1.99 bid. October oats closed at 33⅜c and July at 37⅜@⅜c, both bid.

• • •

Closing wheat cables: Budapest, 2c off; Liverpool, 1@1¼d off; corn, ⅝@⅞d off; Berlin, 2½c off; Antwerp, ⅞c off.

• • •

Grain loading here: Spring wheat, 65,000 bu. Grain shipped but not reported: Spring wheat, 59,514 bu; durum, 5,000 bu.

• • •

Visible increase in the United States: Wheat, 2,711,000 bu; corn, 4,378,000 bu; oats, 4, 282,000 bu.

• • •

The trade regarded the spring wheat reports as bullish while many traders thought the reports on corn could be construed as bearish in view of the late advance of about 10c.

CHICAGO MARKET.

Wheat Goes Lower on Weather and Bearish Cables.

Chicago, Ill., July 10.—Generous rains and a prospect of cool weather resulted today in sending the wheat market to a much lower level. Cables, too, were bearish. Liverpool sent word of a disposition to realize pending the issuance of the United State government crop report. Trade was active with private wire houses all selling. Opening figures were ½c to 1¼c down. September started at 90c to 90⅝c, a loss of ½c to 1¼c and steadied around 90¾c.

Liberal offerings from the country acted as a weight on the market. The close was easy with September 1c net lower at 90⅛c.

General commission and speculative selling made the corn market heavy. The Ohio state report helped materially to discourage the bulls. September opened 1c to 1⅛c off at 64¾c to 64⅞c and later held near 64½c.

Talk of possibly bumper crop in Iowa kept prices easy. The close was at 64½c for September, a net loss of 1¼c.

Oats sympathized with the weakness of other grains, but had considerable support from local scalpers. September started ¾c to ⅞c easier at 45⅝c to 45⅞c and receded to 45½c.

Provisions sagged because demand was only scattered, and hogs on the down grade. First sales varied from 5c lower to 10c advance, with September delivery $15.70 for pork, $8.37½ to $8.40 for lard and $8.45 for ribs.

Articles.	Receipts.	Shipments.
Flour, bbl	39,700	27,000
Wheat, bu	232,400	114,500
Corn, bu	286,200	213,100
Oats, bu	163,000	282,000
Rye, bu	1,000	.....
Barley, bu	21,000	3,900

Car lot receipts: Wheat, 184 cars, with 164 of contract grade; corn, 193 cars, with 67 of contract grade; oats, 59 cars. Total receipts of wheat at Chicago, Minneapolis and Duluth today were 382 cars, compared with holiday last week, and 331 cars the corresponding day a year ago.

Cash grain: Wheat—No. 2 red, 87¾@88¾c; No. 2 red, 86@97¼c; No. 2 hard, 88¼@89¼c; No. 3 hard, 86½@87½c; No. 1 northern $1.01@1.02; No. 2 northern, 93@98c; No. 3 northern, 90@96c; No. 2 spring, 92@97c; No. 3 spring, 90@97c; velvet chaff, 88@89c; durum, 82@92c. Corn—No. 2, 62½@¾c; No. 2 white, 63¼@½c; No. 2 yellow, 63@½c; No. 3, 62½@¾c; No. 3 white, 62¾@63c; No. 3 yellow, 62½@63c; No. 4, 61@½c; No. 4 white, 61½@62c; No. 4 yellow, 61½@62. Oats—No. 2 white, 47¼@48; No. 3 white, 46@46¾c; No. 4, 44½c; No. 4 white, 44½@46½c; standard, 46¾@47½c. Rye—No. 2, 84c; barley, 75c@$1.17; timothy, $9@$13.50; clover, $9@$15.50.

Wheat—	Open.	High.	Low.	Close.
July	.89¾-½	.90½	.89¾	.89¾
Sept	.90-⅝	.90⅝	.89¾-⅞	.90⅛
Dec	.93¾-½	.93½	.93¾	.93
May	.98	.98⅛	.97⅝	.97¾
Corn—				
July	.62¾	.63¾	.62¾	.62½
Sept	.64¼-¾	.64⅞	.64⅛	.64½
Dec	.63-½	.63¾	.63	.63¾-½
May	.65½-¾	.65⅞	.65¼	.65½
Oats—				
July	.44⅝	.45¼	.44⅝	.45¼
Sept	.45⅝-¾	.46¼	.45½	.46¼-½
Dec	.47¾-¾	.48	.47¼	.47⅝
May	.50⅝	.50⅝	.50⅜	.50½-⅝
Mess Pork, per bbl—				
Sept	15.70	15.77½	15.67½	15.72½
Jan	15.70	15.70	15.60	15.60
Lard, per 100 lb—				
Jan	8.35	8.37½	8.35	8.35
July	8.30-32½	8.35	8.30-32½	8.35
Sept	8.37½-40	8.45	8.37½	8.45
Dec	8.35	8.37½	8.30	8.35-37½
Short Ribs, per 100 lb—				
July	8.35	8.37½	8.32½	8.37½
Sept	8.45	8.50	8.42½	8.50
Jan	8.10	8.17½	8.07½	8.12½-15

MINNEAPOLIS MARKET.

Wheat Is Weaker on Selling Induced By Crop Weather.

Minneapolis, Minn., July 10.—Lower temperatures and rain caused some moderate selling in wheat and prices opened weak. July closed 1⅝c lower than Saturday; September 1½c lower and December 1⅛@1¼c lower. Local elevator stocks of wheat decreased 115,000 bu for two days.

Minneapolis today received 199 cars of wheat against 271 a year ago, Duluth 8 against 53, and Winnipeg 194 against 138. July opened 97⅛c; high, 97½c; low, 97⅛c; close, 97½c. September opened 98¼@97¾c; high, 98c; low, 97⅞c; close, 97⅝@97¾c. December opened 98½c; high, 98⅝c; high, 98⅝c; low, 98⅛c; close, 98½c.

Cash wheat quoted strong and steady. Demand continued strong. No. 1 northern sold for 1@2¼c over September. Closing: No. 1 hard $1.00¼; No. 1 northern, 98½@99¾c; to arrive, 98½@99¾c; No. 2 northern, 95¾@98½c; No. 3 wheat, 94¾@96¾c; No. 3 yellow corn, 64½@65c; No. 3 white oats, 44½@45c; No. 2 rye, 83c.

Millstuffs—Shipments, 1,917 tons. The demand was strong and prices advanced 50c. Bran in 100-lb sacks, $19.50@20.00. Flour prices lower on account of weakness in wheat. The demand was slow to fair at lower quotations. Shipments, 48,745 bbl. First patents, in wood, f.o.b. Minneapolis, $5.00@5.20; second patents, $4.50@4.75; first clears, $3.35@3.55; second clears, $2.35@2.50.

Flax—Receipts, 2 cars, year ago 13; shipments, none. Demand continued strong at 1c below Duluth July contract. Closing price, $2.07.

Barley—Receipts, 7 cars, year ago 38; shipments, 3. Barley quoted steady. Demand remained only fair and offerings light. Closing range, 75c@$1.02½.

Liverpool Grain.

Liverpool, July 10.—Closing: Wheat—Spot, firm; No. 1 Manitoba, 7s 10¾d; No. 2 Manitoba, 7s 4⅞d; futures, weak; July, 6s 10⅝d; October, 6s 9¼d; December, 6s 9⅝d. Corn—Spot, firm; American mixed old, 5s 6½d; new American kiln dried, 5s 3d; futures, weak; September, 5s 3¾d; December, 5s ¾d.

New York Grain.

New York, July 10.—Close—Wheat, July, 93¾c; Sept., 95¾@95½c. Corn, September, 70c.

Corn and Wheat Bulletin.

For the twenty-four hours ending at 8 a. m., Monday, July 10:

STATIONS.	State of weather	Temperature. Maximum	Temperature. Minimum	Rainfall. Inches and hundredths
Alexandria	Cloudy	82	58	.54
Campbell	Clear	80	56	.20
Crookston	Clear	78	52	.06
Detroit City	Clear	80	54	.90
Halstad	Clear	78	58	0
Montevideo	Pt. Cloudy	84	58	.50
New Ulm	Clear	84	58	0
Park Rapids	Clear	80	56	.18
Rochester	Clear	84	62	0
Winnebago City	Clear	82	56	.02
Worthington	Clear	86	62	.01
Amenia	Clear	84	58	0
Bottineau	Clear	74	50	.04
Dickinson	Clear	78	48	0
Grafton	Clear	78	50	0
Larimore	Clear	76	54	0
Lisbon	Clear	84	54	.06
Minot	Clear	78	54	0
Napoleon	Clear	84	54	0
Pembina	Clear	74	54	0
Wahpeton	Pt. Cloudy	82	56	.20
Aberdeen	Clear	82	56	0
Milbank	Clear	82	58	.22
Mitchell	Pt. Cloudy	82	62	0
Pollock	Pt. Cloudy	88	60	0
Redfield	Clear	82	52	0
Sioux Falls	Cloudy	82	54	0
Watertown	Clear	96	58	.70
Yankton	Clear	80	64	0
Bismarck	Clear	82	56	0
Devils Lake	Clear	78	54	0
Duluth	Cloudy	80	61	0
Huron	Clear	82	62	0
La Crosse	Cloudy	82	68	.06
Minneapolis	Clear	80	62	.01
Moorhead	Cloudy	82	60	.06
Pierre	Clear	88	58	0
St. Paul	Clear	80	60	0
Winnipeg	Clear	76	56	0

REMARKS—Light to copious showers fell over all districts except in Indiana and Nebraska. Hot weather prevailed in Ohio Valley states and the Middle Mississippi valley. H. W. RICHARDSON, Local Forecaster.

T—Indicates inappreciable rainfall. *—Maximum for yesterday. †—Minimum for twenty-four hours, ending 8 a. m. 75th meridian time. ‡—Minimum temperature for 12-hour period ending at 8 a. m.

NOTE—The average maximum and minimum temperatures are made up at each center from the actual number of reports received, and the average rainfall from the number of stations reporting .1 inch or more. The "state of weather" is that prevailing at time of observation.

CROP SUMMARY

Washington, July 10.—Crop report: Corn condition, 80.1; yield, 25.5; average, 115,939,000.

Spring wheat: Condition, 76.8; yield, 14.6.

Spring wheat condition, 73.8; yield, 11.8.

All wheat condition 75.6; yield 13.5.

Wheat on farms, 38,288,000.

Oats condition, 68.8; yield, 23.2.

Barley condition, 72.1; yield, 20.9.

Rye condition, 85.0; yield, 15.5.

White potatoes condition, 76.0; yield, 81.7; acreage, 2,459,000.

Tobacco condition, 72.6; yield, 698.1; acreage, 893,200.

Flax condition, 80.9; yield, 8.6; acreage, 3,013,000.

Rice condition, 87.7; yield, 32.2; acreage, 705,000.

Hay condition, 64.9; yield, 10.8.

London Stocks.

London, July 10.—The market for American securities opened a fraction higher, and improved under the lead of Canadian Pacific. At noon prices were steady, ⅛ to 1¼ over the New York closing of Saturday.

Chicago Livestock.

Chicago, July 10. — Cattle — Receipts estimated at 26,000; market steady to 10c lower; beeves, $4.85@6.90; Texas steers, $4.60@6.00; western steers, $4.25@5.90; stockers and feeders, $3.25@5.20; cows and heifers, $2.35@5.80; calves, $5.75@7.75. Hogs—Receipts estimated at 37,000; market steady to 5c lower; light, $6.35@6.82½; mixed, $6.35@6.82½; heavy, $6.20@6.77½; rough, $6.20@6.40; good to choice heavy, $6.40@6.82½; pigs, $6.10@6.60; bulk of sales, $6.55@6.75. Sheep—Receipts estimated at 24,000; market weak to 10c lower; native, $2.60@4.70; western, $3.00@4.80; yearlings, $4.40@5.50; lambs, native, $4.25@7.00; western, $4.75@7.10.

Midway Horse Market.

Minnesota Transfer, St. Paul, Minn., July 10.—Barrett & Zimmerman report: The past week has found a large number of lookers on the market, but most of them were visitors who had heard about the market and wished to see the big stables and the assortment of horses and mules. Shipments were made to Benoit and Ashland, Wis.; Bemidji and Duluth, Minn., today. Receipts were light during the week, being about 250 head.

Drafters, extra	$190@210
Drafters, choice	120@190
Drafters, common to good	95@115
Farm mares and horses, extra	150@180
Farm mares and horses, choice	110@145
Farm horses, common to good	70@110
Delivery	150@200
Drivers and saddlers	125@210
Mules, according to size	150@245

A single ad has frequently made a life-long customer.

GAINS ARE WIPED OUT

Disappointing Report on Spring Wheat Causes Prices to Break.

Nearly All Early Advances Canceled and the Close Is Heavy.

New York, July 10.—Improvement in stocks resulted from the opening transactions today. Buying was brisk and prices were quickly elevated to the level established in London before the opening here. Canadian Pacific's gain was 2¾. Union Pacific advanced 1¾, Atchison and Southern Pacific a point, Northern Pacific, Erie first preferred ¾ and St. Paul, Reading, United States Steel and Erie common ⅝. Western Maryland was weak, declining a point on the first transaction.

Reports of better weather conditions in the crop regions, which were borne out by a fall in grain prices, caused a strong and active stock market. Representative railroads stocks were up between 1 and 1½ points with the Harrimans and St. Paul leading.

General improvement in the stock market resulted from reports of better crop conditions received over the week-end. Gains made on the London exchange by Americans before the opening here were increased in the early transactions in this market which presented a strong tone through the morning. Much buying was on the anticipation of a favorable government crop report late today. Toward noon the market became less active and traders awaited the crop reports and announcement of the monthly figures from the steel and copper industry before engaging in further operations. Virginia-Carolina Chemical, which remained stationary on Saturday notwithstanding the publication of an exceptionally unfavorable annual report, became weak today, losing over a point. Lackawanna jumped 13 points, more than making up Saturday's loss. Bonds were firm.

The market closed heavy. The government crop report, issued in the last hour, was distinctly disappointing, particularly in the showing for spring wheat, which was almost twenty points under the June estimate and about 10 points under that of last July. Prices fell a point or more in the active group, in some instances completely wiping out the early gains.

New York stock quotations, furnished The Herald by Piper, Johnson & Case:

STOCKS—	Open.	High.	Low.	Close.
Amalgamated	69⅞	70	69¾	69⅝
American Car Foundry	56⅞	.....	.....	56⅞
American Smelters	81¾	80⅝	79⅝	79⅞
do pfd	40¾	.....	.....	40¾
A. T. & T.	138⅜	138⅝	138⅜	138⅝
Atchison	112⅝	113⅜	112⅝	112⅝
Baltimore & Ohio	108⅛	108⅝	108⅛	108⅜
Brooklyn Rapid Transit	82⅜	83¼	82⅜	82⅝
Chesapeake & Ohio	82	82⅝	81¾	81¾
Chicago Gt. Western com.	22½	23	22¾	22⅝
Chicago Northwestern	147½	.....	.....	147½
C. M. & St. Paul	126⅝	127½	125⅞	125⅞
Canadian Pacific	242¼	242¾	241½	241½
*Distillers	35½	.....	.....	35½
Erie	37⅝	37½	36⅞	36⅞
do, 1st pfd	59¼	59⅝	58⅝	58⅝
do, 2nd pfd	48	48	47⅝	47⅝
Great Northern	136⅜	137⅛	136¼	136⅝
Great Northern Ore	61	.....	.....	61
Illinois Central	142	.....	.....	142
Louisville & Nashville	152¾	152⅝	152¼	152⅜
Missouri, Kansas & Texas	36½	36⅝	36¼	36⅜
Missouri Pacific	48⅝	49	48⅛	48½
National Lead	55½	.....	.....	55½
New York Central	109¾	109¾	109	109
Northern Pacific	138¾	138¾	138	138
Pennsylvania	125⅛	125⅞	124½	124⅝
People's Gas	106¼	.....	.....	106¼
Republic Steel & Iron	29¾	.....	.....	29¾
Rock Island	31⅞	32⅛	31⅜	31⅜
do pfd	64⅞	.....	.....	64⅞
Reading	159⅞	160⅝	159⅝	159⅞
Soo Line	141½	141½	140	140
Southern Railway	32	32	31⅝	31¾
Southern Pacific	122½	123	121⅞	121⅞
Tennessee Copper	42	.....	.....	42
Twin City	107½	.....	.....	107½
Union Pacific	187⅝	188⅝	187	187
Utah Copper	51	51	50¼	50¼
United States Steel	79½	79½	78⅝	78⅝
do pfd	119	119	118⅜	118⅜
Wabash	16¾	.....	.....	16¼
do pfd	35	.....	.....	35
Western Union	80	80¾	80	80⅝

*—Ex-dividend, 1 per cent.

Duluth Securities.

SECURITIES—	Bid	Asked
First National Bank	400	.....
American Exchange National Bank	225	.....
City National Bank	200	.....
Northern National Bank	130	.....
St. Louis County Bank	200	.....
Western State Bank	140	.....
Duluth-Superior Traction Co	77	82
do pfd	83½	84
Duluth Street Railway, 1st g. 5s 30 M. & N. A	93	101
Duluth Edison Electric, 1st g. 5s J. & J. f. 5s March, 1931, op. M. & S.	98	100
Great Northern Power Co. Loads	80	.....
American Carbolite, par $1	2.85	3.25
Zenith Furnace Co	93	105

THE COPPER STOCKS.

The following are the closing quotations of the copper stocks at Boston today, reported by Paine, Webber & Co., 316 West Superior street.

STOCKS—	Bid.	Asked.
Algoma	9¾	10
Amalgamated Copper	69½	70
Anaconda	40⅛	sale
Adventure	6⅛	6½
Ahmeek	160	175
Allouez	30	30½
American Telephone	138½	138¾
American Zinc	28⅜	28⅞
Arcadian	3½	3⅞
Arizona Commercial	16	16½
Butte & Ballaklava	4¾	5
Boston-Corbin	14	15
Butte Coalition	18½	19
Calumet & Arizona	58½	58¾
Calumet & Hecla	460	470
Centennial	12	13
Copper Range	60	61
Daly West	5½	6½
Davis Daly	87½	97
East Butte	14	14⅛
Franklin	12	13
First National	1⅜	1½
Giroux	6⅜	6½
Granby	39½	41
Greene-Cananea	7⅜	7½
Hancock Cons	28	29
Helvetia	1	1½
Indiana	14	14½
Isle Royale	17	18
Keweenaw	2¾	3¼
Lake Copper	37½	38
La Salle	3½	4
Mass. Cons	8¼	8¾
Mass. Gas	94⅝	94⅝
Miami Copper	20½	20¾
Michigan	2⅛	2½
Mohawk	49	50½
Nevada Cons	19¾	19⅞
Nevada Utah	75	78
North Lake	8	8¾
Nipissing	10	10¼
North Butte	32	33⅛
Ojibway	6½	7
Old Dominion	47½	48½
Osceola	102	103½
Parrot	12	13
Pneumatic Service	4¾	5
Quincy	72	74
Ray Cons	17¾	17¾
Santa Fe	1½	1¾
Shannon	11	11¼
Snattuck	17	18¼
Shoe Machinery	51½	52
Superior Boston	5¾	6
Superior Copper	32½	33
Tamarack	34	37
Trinity	4¼	4½
United Fruit	194	194½
United States Mining	38¾	39
do pfd	48½	.....
Utah Consolidated	17	18
Utah Copper	50	50⅛

Virginia Chemical	55¾	sale	
Victoria	1⅞	2	
Winona	8	8½	
Wolverine	112	115	
Wyandot	1⅝	1⅞	
Yukon Gold	3⅞	4	
Bohemia	2⅞	3	
Butte & Superior	8¼	9	
Begole	3¾	4	
Boston Ely	1 11-16	1¾	
Cactus	11c	14c	
Chemung	.....	5½	
Cliff	94c	98c	
Copper Queen	.....	17	
Chief Consolidated	1	1 1-16	
Corbin Copper	3½	3⅞	
Inspiration	8⅝	8¾	
La Rose	4 3-16	4 5-16	
Live Oak	19½	20½	
New Baltic	6½	7	
Ohio Copper	1 9-16	1 11-16	
Oneco	1⅞	2	
Ray Central	1⅞	1 11-16	
South Lake	8	8½	
Tonopah Nevada	5⅝	5¾	

Cotton Market.

New York, July 10.—The cotton market opened steady, but at a decline of 7 to 22 points under a renewal of general liquidation and heavy selling for both southern and local account, inspired by private reports that the drouth in the southwest had been adequately broken and by the lower Liverpool cables. Fluctuations were somewhat irregular right after the opening, and covering by recent sellers proved sufficient to cause a rally of 3 or 4 points from the early low level, but the market was very nervous and unsettled. There seemed to be little aggressive buying and prices during the middle of the morning were about 10 to 20 points under the closing figures of Saturday.

Spot closed quiet 4 points lower. Middling uplands, 14.10; middling gulf, 14.35; sales, 4,200 bales.

Futures closed oarely steady. Closing bids: July, 13.70; August, 13.48; September, 12.98; October, 12.78; November, 12.76; December, 12.78; January, 12.75; March, 12.82; May, 12.87.

South St. Paul Livestock.

South St. Paul, Minn., July 10.—Cattle—Receipts, 2,600; market, 10c to 15c lower. Quotations unchanged. Hogs—Receipts, 2,300; market, steady; range, $6.70@6.95; bulk of sales, $6.85@6.90. Sheep—Receipts, 900; market steady; quotations unchanged.

New York Money.

New York, July 10.—Money on call, steady; 2 to 2½ per cent; ruling rate, 2½; closing bid, blank; offered, 2; time loans very quiet and limited offerings; sixty days, 2½ per cent, and 90 days, 2¾@3 per cent; six months, 3¼@3¾. Close—Prime mercantile paper, 4 to 4½ per cent. Sterling exchange, steady, with actual business in bankers' bills at $4.84.50 for 60-day bills at $4.86.30 for demand. Commercial bills, $4.83¾. Bar silver, 53c. Mexican dollars, 45c. Government bonds, steady. Railroad bonds, firm.

THE PRODUCE MARKETS.

CALIFORNIA ORANGES—	
Extra fancy navels, 96s	$3.50
Fancy navels, 126s-250s	3.00
Choice navels, 288s	2.50
Choice navels, 126s-250s	3.00
FLORIDA GRAPEFRUIT—	
64s, 46s, box	5.00
Grapefruit, box	5.50
California	4.00
CALIFORNIA LEMONS—	
Extra fancy, box, any size	5.00
Imported limes, box	1.25
PINEAPPLES—	
24-36s, crate	3.75
18-42s, crate	3.50
TOMATOES—	
Florida, basket	.80
Florida, crate	4.50
APPLES—	
Gano, fancy, box	3.50
Ben Davies, box	3.25
STRAWBERRIES—	
Wisconsin, 16 qts	$1.25@ 1.50
PINEPLANT—	
Box	1.50
FRUIT JUICES—	
Orange, keg	3.75
Raspberry, keg	3.75
Cherry, keg	3.75
Grape, keg	3.75
Cider, keg	3.75
BANANAS—	
Bananas, per lb	.04
BUTTER—	
Fancy creamery, per lb	.21½
Dairy, per lb	.17@ .18
CHEESE—	
Twins	.12½
Wisconsin, full cream, per lb	.13½
American, full cream, per lb	.14
Fancy Swiss, pe lb. No. 1	13½@ 14
Primost	.07
Wheel Swiss, per lb	.18
EGGS—	
Eggs, bulk, doz	.15c@ .15½
Eggs, fresh, cartons, per dox	.17
PEANUTS—	
Fancy, raw, per lb by the sack	.07
Fancy, roasted, sacks, per lb	.07½
Fancy, roasted, less than sacks	.08
Salted peanuts, 30-lb pails	3.75
Salted peanuts, 10-lb sacks	1.40
Fancy Jumbos, roasted, per lb	.10
Fancy Jumbos, raw, per lb	.08½
MAPLE SYRUP—	
Vermont, per gal	1.75
MAPLE SUGAR—	
Iowa, assorted pkgs., 30-lb box, per lb	.10
POP CORN—	
Snowball pop corn, 40-pkg. box	2.50
Santa Claus pop corn, case	1.75
Pop corn, on the cob	.03½
Pop corn, shelled	.04½
HONEY—	
Wisconsin white clover, per case, 24's	4.25
CABBAGE—	
Tennessee cabbage, crate	4.00
POTATOES—	
Minnesota, per bu	$1.10@ 1.25
New, bu	2.50
ONIONS—	
Egyptian, sack	4.00@4.50
Texas, crate	2.50
NUTS—	
Walnuts, new, California, 110-lb sack, per lb	.17
Filberts, Sicily, per lb	.15
Brazils, extra large, per lb	.14
Pecans, extra fancy polished, per lb	.15
Almonds, Taragunla, per lb	.20
Mixed nuts, 100-lb and 50-lb boxes, lb, new	.14
Cocoanuts, per doz	.65
New hickory nuts, large or small, per lb	.08
Pecans, halves, shelled, extra fancy, 5-lb cartons, per lb	.36
Walnuts, shelled, extra fancy, 5-lb cartons	.48
Chestnuts, per lb	.10
Almonds, shelled, extra fancy, 5-lb cartons, lb	.45
DATES AND FIGS—	
Hallowi dates, 70-lb boxes, new	4.50
Hallowi dates, 30-lb packages, per box	2.25
Fard dates, 12-lb boxes, new	1.10
Sugar walnut dates, 9-lb boxes	1.35
New California figs, 12-pkg. box, per box	1.00
New Smyrna figs, 5-crown, 20-lb box, per box	2.75
New Smyrna figs, 7-crown, 100-lb box, per box	14.50
New Smyrna figs, 3-crown, 10-lb, per box	1.00
FRESH VEGETABLES—	
Grass, crate	1.00@ 1.50
Mint, doz	.40
Carrots, box	1.60
Egg plant, crate	5.50
Oyster plant, doz	.90
Peppers, basket	.50
Head lettuce, hamper	2.75
Lettuce, leaf, doz	.20
Beans, wax, per box	2.25
Parsley, home grown, per doz	.45
Green onions, doz	.13½
Cauliflower, California, per crate	2.25
Spinach, box	45c@ .50
Round radishes, bothouse, large bunches, doz	.15
Hothouse cucumbers, per doz	1.25
Texas cucumbers, crate	1.75
New Orleans cucumbers, doz	1.00
Celery, California, per bunch	1.10
Celery, Florida, crate	3.75
Endive, New Orleans, per bbl	6.50
New beets, per doz	.75
New carrots, per doz	.75
Asparagus, doz	1.15
Asparagus, case	3.25
Garlic, pound	.15
ROOTS—	
Tabio tests, per cwt	2.00
Horse radish, root, per bbl	10.50
Horse raddish, per lb	.15
MISCELLANEOUS—	
Beans, navy, per bu	2.60
Beans, brown, per bu	3.75
Fruit baskets, per hundred	1.00
MEATS—	
Beef, per lb	.08@ .10
Mutton, per lb	.09@ .10
Pork loins, per lb	.11@

MARINE

LAKE STEAMERS CARRY CROWDS

Passenger Business on All Lines Is Heavy This Season.

The Juniata, of the Anchor line, arrived in port this morning with a capacity load. She will leave again tomorrow evening with a big load.

The Minnesota, of the Chicago & Duluth Transportation company will arrive in Duluth at 9:30 o'clock tomorrow morning with about 250 passengers. Reports from Chicago, which port she left Saturday afternoon state that she had all she could carry. The return trip will also be with a boat full. The Hamonic, of the Northern Navigation company will be here at noon tomorrow from Sarnia and has a big list of passengers.

Saturday evening the Hamonic of the Northern Navigation company left with a large number of passengers, and the Pere Marquette No. 5, of the Port Huron & Duluth Transportation company had over 100 going to Port Huron.

SHIPMENTS OF COAL ARE HEAVY

Movement Well Sustained in Fuel But Ore Moving Slowly.

Coal is being received in the local harbor in large quantities now, and every boat that is in operation is kept busy hauling the fuel. Within the last two weeks the shipments have been greatly increased and the prospects are that they will continue for some time. The local docks are being filled as fast as the shippers can send up the coal, while large amounts of coal are being sent westward.

The movement in ore is not increasing any, and local iron men say they are not in a position to state whether there will be any increase in the shipments or not. However, they state that although the movement in ore has been quiet so far this year, that it is not an indication that it will not improve. Many years have started with as poor prospects, they say, and have ended with big records.

LUMBER DOCKS AT SARNIA ARE BURNED.

Sarnia, Ont., July 10.—Fire in the lumber docks along the St. Clair river front Sunday caused a loss of $150,000. The combined efforts of the Sarnia, Point Edward, Ont., and Port Huron, Mich., fire departments and Two river tugs were required to extinguish the flames. The principal losers are the Lebel-Turnbull company, $80,000, and F. McGibbon, $60,000. Two firemen were overcome by heat and smoke.

Detroit Passages.

Detroit, Mich., July 10.—(Special to The Herald.)—Up, Sunday: Townsend, 12:40 a. m.; Maritana, Marcia, 12:45; Scottish Hero, 1:30; Masaba, Malta, Cortez, Thomss, Empress of Fort William, 2:10; James Davidson, 2:50; A. S. Upson, 5:20; Rochester, 7:15; Jupiter, 7:40; Reed, Pathfinder, Sagamore, 7:45; Steamer Crete, 8:05; Watt, Maida, 8:10; Huron City, 9:10; Jay Morse, Corrigan, 9:45; America, 10:35; Manchester, 11:40; Norwalk, Barge Allegheny, 12:50 p. m.; Ogdensburg, 2:05; Utica, 2:50; Republic, Laughlin, 6; Victory, Constitution, 6:20; Fletcher, 6:50; Buell, Eleanor, 7; Midland Prince, 7:40; Newona, 7:45; J. J. McWilliams, Youma, 8; Owego, 8:10; Ericsson, Martha, 8:15; S. R. Kirby, 8:20; M. Andrews, 8:20; Wilkesbarre, 8:40; Big Mather, Wilpen, 9:30; Scranton, 9:40. Down, Sunday: Alpena, 12:40 a. m.; Moll, 1:30; C. L. Hutchinson, 4; Snyder, 5:20; Black, Maia, 7:30; Flagg, Barge A. W. Thompson, 7:35; B. F. Jones, 7:40; London, 7:55; Neebing, 8:05; Sellwood, 9:30; Selwyn Eddy, 10; Morgan, Jr., 10:45; Van Hise, Jenney, 12:30; p. m.; Parks Foster, 1:05; Price, 2:30; J. T. Hutchinson, 3:25; Phillip Minch, Fairbairn, Bell, W. J. Carter, 3:30; Bansen, 3:35; L. C. Smith, Richardson, 3:40; Muncy, 4; Adriatic, 4:50; Siemens, Manila, 5:45; Cuddy, D. R. Hanna, 6:20; Kongo, 6:30; Perry, I. J. Boyce, Barge Barlum, 7; Elba, 7:40; Coralia, Barge No. 137, 8:55; Augustus, 9:10; Leuty, Botesford, 10:10; Hoover & Mason, 10:50; Eli Wallace, 11; Kopp, 11:10; Cole midnight. Up Monday: Crowe, 12:40 a. m.; Crerar, 1:50; J. E. Upson, 4; Schuylkill, 6; Niagara, 6:50; Milinoket, 8:50; Lewiston, 9; Kendall, consort, 10:40; Buffalo, 11:30, Down Monday: Hoyt, 12:15 a. m.; Stone, 2; Maruba, 3; Hawgood, 3:10; Kotcher, 4:10; Mataafa, 4:20; John Barlum, 5; Bransford, 5:30; D. W. Mills, Anderson, Clark, 5:40; Howard Shaw, A. D. Davidson, 6:40; Lambert, 7:10; Peter Reiss, 7:40; Coruona, 8:20; Duluth, 9:10; Owenstoga, 9:40; Toltec, Godfrey, 10:20, Alex Thompson, 10:40; Edenaha, Mariposa, Penobscot, Baker, 11:15; Underwood, 11:30; M. T. Green, 11:50; North King, noon.

Sault Passages.

Sault Ste. Marie, Mich., July 10.—(Special to The Herald.)—Up Sunday: Pope, 2:30 a. m.; Meacham, 3:30; Walker, 4; Crescent City, Leonard Hanna, McGean, 4:30; large Samuel Mather, 5:30; Friar, 6; McDougall, Marsala, Edenborn, Bessemer, Bryn Mawr, 6:30; Ranney, Ralph, 8; Mauch Chunk, 8:30; Security oil barge, 9:30; Bangor, 10:30; Assiniboia, 11; Marina, Magna, Huronic, 12:30 p. m.; Manola, 1:30; Michigan, 2; William Mather, Matthews, 3; Connell, 4; Lake Island, Schiller, 4:30; John Mitchell, Roman, Impoco; German, 6; Prentice, Widener, 7; Norton, Ward Ames, 8; Turret Chief, 9; Filbert, 9:30; Kensselaer, 10; Northern Light, Castalia, 10:30; Olcott, Samuel Morse, 11; Glenellah, midnight. Down Sunday: Odanah, 1 a. m.; Peter Reiss, 1:30; Dickinson, 2:30; Barker, 5:30; Pioneesta, 6; Peter White, Chill, 7; Duluth, 7:30; Linn, 8; Kennedy, 9; Byers, 9:30; North Sea, 10; Winona, 10:30; Osler, noon; George King, Teutonia, Gawn, large Fitzgerald, 1 p. m.; Gates, 2; Pontiac, 2:30; Crawford, 5; Donnacona, Ireland, 7; Alberta, 9; Peck, 9:30; Gordon, 10; Kalkaska, Fryer, Northern Queen, midnight.

Up Monday: Kerr, Minnesota, 3 a. m.; Malleota, 3:30; Corey, 4:30; House, 6:30; Dinkey, 7:30; Iona, 8:30. Down Monday: Walters, 1:30 a. m.; Seguin, La Belle, 2; Pere Marquette, Verona, 7; Princeton, Hamonic, 8; Schroeder, 8:30; Zenith City, 9; Matoa, 9:30; Linden, Carter, 10; Davock, Alva, William H. Mack, 11.

Port of Duluth.

Arrivals: Carter, Buffington, Jos. G. Butler, Jr., Wm. P. Palmer, Princeton, Morgan, H. H. Rogers, Neilson, Saxon, Nasmyth, Morrell, Eads, Carrington, Cornelia, Holley, light for ore; Charles S. Hebard, Chas. Hubbard, Jos. Wood, St. Clair, Chas. Weston, Harry Yates, D. O. Mills, Calumet, Western Star, J. S. Ashley, W. L. King, coal; Northern Wave, Codorus, Superior, merchandise; Juniata, passengers and merchandise; Jay Gould, light for lumber; Peters, Yale, limestone.

Departures: Smith Thompson, Alva, Rappahannock, Montezuma, Sahara, Wm. F. Fitch, Maitland, T. Walters, Carter, Princeton, Davock, Morgan, Briton, Buffington, W. P. Palmer, Empire City, Stanton, H. H. Rogers, Butler, Shenango, Nasmyth, ore; Linden, Geo. H. Van Vleck, lumber; C. O. Jenkens, grain; Pere Marquette, Hamonic, passengers and merchandise; Susquehanna, North Star, merchandise; Wm. H. Mack, L. B. Miller, M. Taylor, light.

EXTERMINATION OF THE BLOBS

In the interest of Alaskan salmon, the extermination of the fresh water sculpin, called also "miller's thumb," "bullhead" or "blob," is urgently demanded. It is a worthless fish with a tendency to feed on salmon fry and salmon eggs, and has a voracious appetite and wonderful digestive apparatus.

Messrs. Bean and Weed of the division of fishes, United States National museum, have recently investigated the "blob" and find that it is extremely destructive to salmon eggs. These fish have no trouble gathering in the fry, two or three inches long, and occasionally manage to corner some larger ones.

Fourteen blobs were found to have made away with thirty-nine salmon and forty-six eggs, an average of almost three salmon and a little over three eggs for each fish. These blobs were not at all particular about holding to the average, as some of them had exceeded it materially, nor did they bear out the theory well known to every fisherman that the bait is first turned by the fish and swallowed head foremost. The blobs, it seems, eat them both ways.

The destructive average of the blob is estimated at six salmon a day, which is maintained for about sixty days a year. This would make the destructive capacity of one fish total 360 salmon annually, to say nothing of the little trout gathered in and sometimes little blobs. The latter kind of feeding, however, meets with the approval of the fish experts.

Blobs in general are bottom fish and prefer to remain hidden under stones, etc. It is just in similar places that young salmon and trout hide at certain hours of the day, usually when the sun is hottest. It is then that the blobs can get them with the least difficulty. For this reason it is believed the stomach contents of each of the blobs examined represented one day's feeding and that under proper conditions (when the salmon eggs or young salmon are available) that the same amount would be eaten each day.

The greediness of some of the blobs was most remarkable. One had eaten seven salmon, five of which were about two inches long and the other two nearly three inches long. The last fish eaten had been swallowed tail first. As there was no room in the blob's stomach for this one, only its tail was found there, while its head stretched up into the mouth of the blob.

In all but one of the blobs the presence of large numbers of Nematode parasites was noted. They were in the body cavity, either free or in cysts. Most of these worms were just leaving the cysts, but a few were entirely free. The parasites were turned over to Dr. C. W. Stiles for identification, but were too immature for even generic diagnosis.

Fred Patching, superintendent of the Fortmann hatchery, Loring, Alaska, sent the fourteen blobs to the Division of Fishes. Commenting on their destructive work, he says:

"Until we made traps I had no idea there were so many bullheads (or blobs) in Helm Bay Stream. One morning we caught 2,700 in three small traps, and in twenty-five days, the total catch of blobs was 31,000. They are enemies of the salmon and should be destroyed whenever caught."

Mr. Patching had held that it required from twelve to twenty years for a salmon to reach full maturity. Some years ago the Bureau of Fisheries marked a large number of salmon fry and turned them loose in Helm Bay Stream. The theory was disproved, however, by the capture of sixteen of the marked fish in Yes Bay, that had only been in the water five or six years, but were found to be full grown. The fact that they were found in Yes Bay also failed to substantiate the theory that fish would return to the stream in which hey were liberated.

Mr. Barton A. Bean and Mr. Alfred C. Weed, of the National Museum staff, who have made a special study of the subject, have written a history of the blob, which has been published under the title of "Notes on Certain Features of the Life History of the Alaskan Freshwater Sculpin," in the Smithsonian Miscellaneous Collections (quarterly issue), volume 52, part 4, No. 1876.

LOOKING OVER VALUATIONS

Members of State Tax Commission Examine St. Louis County Records.

H. B. Bacon and H. M. McCran, members of the state tax commission, both of St. Paul, are in the city looking up valuations of both city and county real estate. It is expected that they will be engaged in the work for about three weeks.

The object of the investigation is to find out how the city and county property is assessed in comparison to other cities and counties throughout the state. Comparisons will also be taken between the real and assessed valuation of property.

This work is done each year.

PEACEMAKER IS ARRESTED

Richard Jackson will probably not be so anxious to act as a peace maker the next time he sees two women fighting.

Last week Lizzie Pearce and another woman are said to have been mixing in the rear of one of the large downtown flat buildings. Jackson was acquainted with the one whose name was not learned. In coming to her assistance it is claimed that he handled the Pearce woman rather roughly. She swore out a warrant for his arrest, charging him with assault. He entered a plea of not guilty in police court this morning and his trial set for this afternoon.

GREENBUSH WIND STORM.

House Blown Into River, Woman and Child Hurt.

Karlstad, Minn., July 10.—(Special to The Herald.)—There was a heavy rain storm at Greenbush Saturday evening. A house was blown into the river and a woman and child badly hurt.

ANOTHER DELAY IN ISSUING PROCLAMATION.

Washington, July 10.—(Special to The Herald.)—Another delay in the issuing of the Fond du Lac land opening proclamation has turned up. Instead of being in the office of the secretary of the interior for Secretary Fisher to sign after his arrival in Washington at noon today the proclamation is at the geological survey. Mr. Gove, private secretary to Mr. Fisher said that it would probably reach Secretary Fisher tomorrow.

According to Mr. Gove the proclamation was in his office Friday and Saturday awaiting Mr. Fisher's return, when it would be countersigned and promptly rushed to President Taft for issuance. It developed this morning that the document is at the geological survey for further "red tape" concerning water power sites.

THE NEW EVENING GOWNS.

Los Angeles Times: Mrs. Herman Oelrichs, the best-dressed woman in Newport, criticised very pertinently, at a recent dinner, the new gowns of Paquin and Callot.

These clinging and filmy gowns are chiefly remarkable for the V-shaped back that they possess. The V—it is incredible, but it is true—opens all the way down to the waist line. At the gala performance in Paris given by the Metropolitan Opera company of New York—the most successful performance Paris ever saw, and one whereat $40,000 was gained for the Pluvlose victims—many of the beautiful Americans, in the $40 orchestra seats wore these daring gowns, and now at Newport they are often to be seen.

Mrs. Oelrichs stared at one with astounded eyes at a dinner, and her neighbor said:

"Isn't that new gown of Mrs. Blank's a dream? Old Mr. Blank is so devoted. They say that everything he makes goes on his wife's back."

Mrs. Oelrichs, her eye fixed on the gown's terrible V, said with a smile:

"Well, he must be making very little, then."

THE WAY OF A CAT.

Portland Express: A husband wife of Presque Isle started out last week to visit some friends who live about three miles from that town. On reaching their destination they were greatly surprised to find their pet house cat hidden under the seat among the horse blankets. While greetings were being passed the cat disappeared. After a short visit and a hurried search the visitors started for home. More astonishment than before was their share to find pussy awaiting them, as demure as though nothing had happened.

HOT WAVE COMES BACK

New York Has Temperature of 94 Degrees at Noon.

Pittsburg Is Suffering From a Shortage of Ice.

New York, July 10. — The heat wave returned with sunrise this morning. The thermometer at 10 o'clock registered 92 deg., and a stifling humidity made the heat more difficult to endure. Two deaths occurred during the night.

At noon the temperature was 94. Humidity made the suffering intense and prostrations increased rapidly.

Suffer Ice Shortage.

Pittsburg, Pa., July 10.—At 10:30 o'clock the thermometer registered 90 deg. The continued shortage of ice is increasing the suffering. This city depends entirely upon manufactured ice, and the manufacturers announce they are unable to make it fast enough to meet the demand. In many of the nearby boroughs and towns where the butchers are without ice, they are handling only salted and smoked meats and many residents are reported to be digging vaults in their cellars to preserve milk and vegetables.

Rain in Kansas.

Wichita, Kan., July 10.—An inch of rain fell in Southern Central Kansas Sunday and Sunday night. Cooler weather prevails today and crop conditions are most favorable.

NAVAL TIP FOR SEAGOERS.

New York Sun: A surgeon on the naval hospital ship Solace has a remedy for seasickness which should be of interest to folks who are going on cruises and are apprehensive that they may have to stay below deck most of the time.

It is simply a concoction of lemon and ginger and may be taken in the form of lemon soda and ginger ale, or a dash of seltzer may be added to a little lemon juice and Jamaica ginger. The doctor's idea is that the lemon causes a greater secretion of the gastric juice and that the ginger serves as a stimulant, the need of which can be best appreciated by the victim.

The remedy has been used on the Solace with various degrees of success, and it is not pretended that it will prove effective for everybody. It should be taken in small doses as soon as trouble seems to be approaching, although it may be of some use at a well advanced stage.

Uninviting as the beverage may seem, it can be made after a little experimenting so that it is very agreeable. The lemon juice and ginger is not as palatable as the soda, but has been found to give better results. Usually it is best to make it with more ginger than lemon and with just enough carbonic water to make it drinkable.

DOUBTLESS A LABEL.

Los Angeles Times: Glen H. Curtiss, after a superb flight over the sunlit sea, sat on an Atlantic City pier scribbling his name in the autograph albums of beautiful young ladies.

"The summer girls here," he said to a correspondent in a lull, "are the best specimens I have ever seen. In bathing dress, swimming like dolphins, or in evening dress, dancing like young duchesses, they are indeed fine specimens."

Mr. Curtiss smiled and shook his head.

"But handsome is as handsome does," he added, "and I understand that a handsome summer girl does many a millionaire."

ARISTOCRATIC FLYERS.

Los Angeles Times: "The unfortunate C. S. Rolls," said a New York airman, "was probably the most aristocratic flyer we had. As Lord Llangattock's son, you know, he was an 'honorable,' and in time he would perhaps have succeeded to the title.

"Last May I dined with Rolls at Nice, where he flew well despite the antiquated look of his Wright machine. We talked at dinner about the society people who had taken to flying—young Drexel, young Gould, Clifford Harmon, and Mortimer Singer of sewing machine fame.

"'Oh, yes,' said Mr. Rolls, with a laugh, 'you don't really belong to the upper class now unless you own an aeroplane.'"

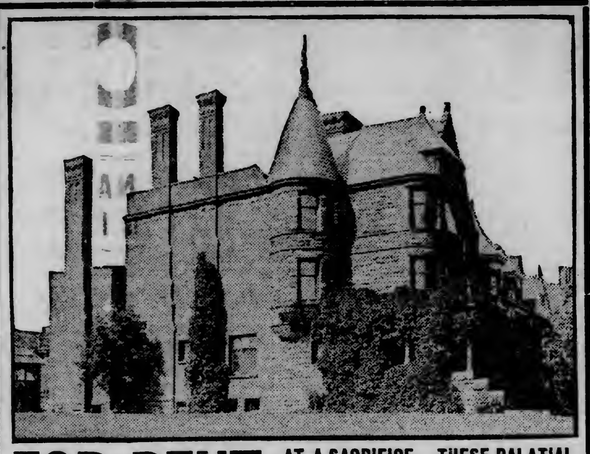

FOR RENT

AT A SACRIFICE—THESE PALATIAL HOMES, 1509 & 1511 East Superior St.

Each house has eleven rooms, two baths, three toilets, hardwood floors, hardwood finish, and hot water heat

The Finest Residences For Rent in the City at This Time.

LITTLE & NOLTE COMPANY, EXCLUSIVE AGENTS, Real Estate, Loans, General Insurance

KILLED OFF HIS CHARACTERS.

Pall Mall Gazette: "Banned" books will shortly make a collection of some dimensions. An original institution has been organized at Dresden with a view to showing the public the sort of books which should not be placed in the hands of children. In the first rank of these banned books is a story entitled "Waldroeschen," by the famous Karl May. It consists of 2,612 pages and the author kills off no fewer than 2,293 of his characters. Of these

1,600 meet their death by fire.
240 are scalped.
219 are either poisoned or asphyxiated.
130 are stabbed.
61 are pommelled to death.
16 are drowned.
8 are condemned to die of hunger.
4 are hanged.
3 are given as food to crocodiles.

and one is buried alive. The remainder succumb to various kinds of torture. The scenes of thefts, burglaries, incendiarisms and outrages of all sorts are so numerous that they have not yet been registered by statistics.

BOWLS BECOMING POPULAR.

With the exception of golf, no game played by amateurs has developed so rapidly in England or attained such public favor of late as the ancient sport of bowls.

North, south, east and west in Great Britain and in Dublin and the north of Ireland, says Bailey's Magazine, new greens have been laid during the recent autumn and are now springing into something like shape for the forthcoming season.

Proper implements are just as necessary to bowlers as they are to golfers. The making of bowls has long been a profession kept strictly in a few hands and a smart bowl turner is a jewel to any maker. Lignum vitae, for centuries the substance from which playing bowls have been manufactured, comes from the West Indies, and is an expensive kind of hardwood—so hard that it withstands everything in the shape of blows but feels the changeableness of our British climate.

Of late years bowls have been made of a new material—a weather defying, hard composition, unaffected by all and every outward condition. Tests upon a specially constructed floor, render the bias of these woods as true as man can make anything with his hands and a lathe. A costly material to produce, these composition bowls figure out at more than the usual lignus vitae woods, but they are certainly worth the additional expenditure, for the very reason that their bias is true and accurate and can be implicitly relied upon to "make" in exactly the same way.

Furthermore, heavier weights can be given in various sizes than is possible in lignum vitae. The composition is also used in the making of polo stick heads, polo balls and spheres used in the playing of many games.

A WITNESS TO BAD WORK.

Los Angeles Times: "The late Winslow Homer," said a picture dealer, "was engrossed in his own splendid work, and had no very high opinion of the work of his contemporaries.

"A deputation from a provincial museum once visited Mr. Homer's studio to negotiate for one of his fine sea pictures.

"'Mr. Homer,' said one of the visitors, 'does modern paint stand?'

"'Therein, sir,' the great artist answered, 'lies its eternal damnation.'"

TRUE WORD SPOKEN IN JEST.

Los Angeles Times: Dr. Francois De La Rue, at the recent sanitary convention in Des Moines, said:

"The disposition that we make of our sewage is very dangerous, very absurd, today. There will come a time when we shall dispose of sewage wisely. But our present handling of it reminds me of a witticism of my old father.

"'Once, when I was a little chap, I said to my father:

"'Papa, where does the barber put the hair he cuts off your head?'

"'And my father, without looking up from his newspaper, answered:

"'Why, down your neck, of course.'"

EXECUTIVE ABILITY DEFINED.

Los Angeles Times: "The late William James," said a Bostonian, "used to smile at the brain fag that so often attacks American business men. Prof. James had his own opinion of the average business man's hard work. He thought that brain fag came more frequently from an excess of whisky and tobacco than from an excess of mental application.

"Apropos of this, he used to tell a story about a little boy who asked his father:

"'Papa, what is executive ability?'

"'Executive ability, my son,' the father replied, 'is the faculty of earning your bread by the sweat of other people's brows.'"

WHERE AMERICA LEADS.

Los Angeles Times: Robert Herrick, whose recent novels have established with the public a fame that among discerning critics had already been established many years, praised, in an after-dinner speech in Chicago, the philanthropy of the American millionaire.

"Our millionaires, with all their faults," he said, "are in their charities liberal men. We should be glad that no American fashionable preacher can say of his rich parishioners what I once heard a London fashionable preacher say from the pulpit very bitterly.

"'Our upper classes,' the preacher sneered, "don't give according to their means, but according to their meanness.'"

AN UNINTENTIONAL JOKE.

Los Angeles Times: Jacob A. Riis tells an anecdote of a reporter detailed to police headquarters by a well-known newspaper. His special forte was fires. He is dead, poor fellow. In life he was fond of a joke, and in death it clung to him in a way wholly unforseen. The firemen in the next block, with whom he made his headquarters when off duty, so that he might always be within hearing of the gong, wished to give some tangible evidence of their regard for the old reporter, but, being in a hurry, left it to the florist, who, knew him well, to choose the design. He hit upon a floral fire badge as the proper thing, and thus it was that when the funeral service in progress, there arrived and was set upon the coffin in full view of all, that triumph of the florists's art, a shield of white roses, with this legend written across it in red immortelles: "Admit Within Fire Limits Only."

JOHN D. AND HIS CADDIE.

Los Angeles Times: John D. Rockefeller, on his 71st birthday last month, told a Cleveland reporter a golf story.

"Golfing in Augusta one bright winter day," he said, "I had for caddie a boy who didn't know me.

"An unfortunate stroke landed me in a clump of high grass.

"'My, my,' I said, 'what am I to do now?'

"'See that there tree?' said the boy, pointing to a tall tree a mile away. 'Well, drive straight for that.'

"I lofted vigorously and, fortunately, my ball soared up into the air, it landed, and it landed right on to the putting green.

"'How's that, my boy?' I cried triumphantly.

"The caddie stared at me with envious eyes.

"'Gee! boss,' he said, 'if I had your strength and you had my brains, what a pair for a foursome we'd make!'"

INVESTORS NOTICE!

$1,600 Seven-room dwelling, city water, toilet, gas piped to basement. Corner lot, on Twenty-second avenue west; very easy terms.

$3,300 Two five-room flats, two toilets, city water; rent for $16 and $18; street and avenue assessments paid, on Lake avenue; easy terms. This price for a short time only.

See Us for Further Particulars.

CHAS. P. CRAIG & CO.
Fifth Floor Sellwood Bldg.

MONEY LOANED

At lowest market rates on improved Duluth Real Estate.

Money Always on Hand.

MENDENHALL & HOOPES
209 First National Bank Bldg.

LEGAL NOTICES.

NOTICE —OF— School Election

OFFICE OF THE BOARD OF EDUCATION OF THE CITY OF DULUTH.
Duluth, Minn., July 3, 1911.

Notice is hereby given of the annual school election to be held on Saturday, July 15th, 1911, between the hours of 6 6 o'clock in the forenoon and 7 o'clock in the afternoon, for the purpose of electing members of the Board of Education of the City of Duluth.

Three directors for the term of three years each are to be elected to succeed L. D. Campbell, E. R. Cobb and W. E. Magner, whose terms of office are about to expire.

Polling Places.

The following polling places have been designated in each of the several voting precincts of the City of Duluth, to-wit:

First Ward.

First precinct—Lester Park school building.
Second precinct—Lakeside school building.
Third precinct—Salter school building.
Fourth precinct—Washburn school building.
Fifth precinct—Endion school building.
Sixth precinct—118 Fourteenth avenue east.

Second Ward.

First precinct—Basement First Presbyterian church.
Second precinct—Jefferson school building.
Third precinct—421 Ninth avenue east.
Fourth precinct—703 East Fourth street.
Fifth precinct — Franklin school building.

Third Ward.

First precinct—26 West First street.
Second precinct—Basement St. Paul's Episcopal church.
Third precinct—103 West Fourth street.
Fourth precinct—Nettleton school building.

Fourth Ward.

First precinct — Whittier school building, Park Point.
Second precinct — Webster school building.
Third precinct—220 Lake Avenue south.
Fourth precinct—The Armory, East First street.
Fifth precinct — The Washington school building, First avenue east and Third street.

Fifth ward.

First precinct — Jackson school building.
Second precinct — 25 North Fifth avenue west.
Third precinct — 628 West Second street.
Fourth precinct—Emerson school building.
Fifth precinct—Lowell school building, Duluth Heights.

Sixth Ward.

First precinct — 1228 West Superior street.
Second precinct — Basement Second Presbyterian church.
Third precinct—Ensign school building.
Fourth precinct — Adams school building.
Fifth precinct — Madison school building.

Seventh Ward.

First precinct—Basement Grace M. E. church.
Second precinct — Monroe school building.
Third precinct—Bryant school building.
Fourth precinct — Oneota school building.
Fifth precinct—Vestry room, Congregational church, West Duluth.

Eighth Ward.

First precinct—Ely school building.
Second precinct—Longfellow school building.
Third precinct—Fairmount school building.
Fourth precinct—Irving school building.
Fifth precinct—Bay View Heights school building.
Sixth precinct — Smithville school building.
Seventh precinct — Stowe school building, New Duluth.
Eighth precinct—Fond du Lac school building.

The Board of Education of the City of Duluth.
CHARLES A. BRONSON,
(Seal.) Clerk.
D. H., July 3, 5, 6, 7, 8, 10, 11, 12, 13 and 14, 1911.

SUMMONS IN APPLICATION FOR REGISTRATION OF LAND—
District Court, Eleventh Judicial District.
State of Minnesota, County of St. Louis —ss.
In the matter of the application of W. B. Munson to register the title to the following described real estate situated in St. Louis County, Minnesota, namely: The South half of the South half of the East half of the South half of the Northwest quarter (S½ of S½ of E½ of NW¼), and the South half of the South half of the North half of the South half of the East half of the Northwest quarter (S½ of S½ of N½ of S½ of E½ of NW¼), all in Section Thirty-two (32), Township Fifty (50), North of Range Fourteen (14) West of the Fourth Principal Meridian, according to the United States Government Survey thereof, except that part of said lands conveyed by the applicant and his wife to the City of Duluth, Minnesota, described in a deed dated Feb. 24, 1902, and duly recorded in the Register of Deeds' office for said County of St. Louis and State of Minnesota in Book 203 of Deeds, on Page 159 et seq.,
Applicant,
vs.
Carl Carlson, Charles Norman, John Miller, Anton Vengrin, Andrew J. Larson, Frank R. Webber, James W. Allison, Jr., Richard Winston, Cary Winston, Mary Winston, Lucy Gray Harrison, E. P. Alexander, Thomas N. Carter as executor and trustee under the last will and testament of William G. Strange, deceased, Joseph P. Winston, Joseph P. Winston as trustee for Charles P. Winston, Lelia Winston, Rosalie Winston Rutledge, Harry B. Winston, the Protestant Episcopal Church Home and all other persons or parties unknown, claiming any right, title, estate, lien or interest in the real estate described in the application herein,
Defendants.

The State of Minnesota to the above named defendants.

You are hereby summoned and required to answer the application of the applicant in the above entitled proceeding and to file your answer to the said application in the office of the Clerk of said court, in said county, within twenty (20) days after the service of this summons upon you, exclusive of the day of such service, and, if you fail to answer the said application within the time aforesaid, the applicant in this proceeding will apply to the court for the relief demanded therein.

Witness, J. P. Johnson, clerk of said court, and the seal thereof, at Duluth, in said county, this 7th day of July, A. D. 1911.
(Seal of District Court, St. Louis County, Minn.)
J. P. JOHNSON,
Clerk.
By R. E. JOHNSON,
Deputy.
W. P. HARRISON,
Attorney for Applicant, 608-611 Torrey Building, Duluth, Minnesota.
D. H., July 10, 17 and 24, 1911.

ORDER LIMITING TIME TO FILE CLAIMS, AND FOR HEARING THEREON—
State of Minnesota, County of St. Louis —ss.
In Probate Court.
In the Matter of the Estate of Howard Colburn, Decedent.
Letters testamentary having been granted to Don Gleason Hill,
IT IS ORDERED, That the time within which all creditors of the above named decedent may present claims against his estate in this court, be, and the same hereby is, limited to three months from and after the date hereof; and that Monday the 9th day of October, 1911, at 10 o'clock A. M., in the Probate Court Rooms at the Court House at Duluth in said County, be, and the same hereby is, fixed and appointed as the time and place for hearing upon the examination, adjustment and allowance of such claims as shall be presented within the time aforesaid.
Let notice hereof be given by the publication of this order in The Duluth Herald as provided by law.
Dated, Duluth, Minn., July 8, 1911.
S. W. GILPIN,
Judge of Probate.
(Seal, Probate Court, St. Louis County, Minn.)
RICHARDSON & DAY,
Attorneys for Executor.
D. H., July 10, 17, 24, 1911.

CITY NOTICES.

CITY OF DULUTH, CLERK'S OFFICE.
Notice is hereby given that applications have been filed in my office for licenses to sell intoxicating liquors in the City of Duluth, by the following named persons at the locations set opposite their respective names, viz:
I. Goldberg, 501 West Superior Street,
Wm. McCullough, 27 West Superior Street (being a transfer from Geo. E. Blackwood at the same location),
Joseph Doyle, 5519 Raleigh Street,
Geo. E. Blackwood, 319 West Superior Street (being a transfer from Chas. Boyle at the same location),
Geo. E. Blackwood, 319 West Superior Street,
Chas. Mike, 332 Lake Avenue South,
Chas. G. Strand, 111 and 112 Commonwealth Avenue,
Erik Person, 21 North First Avenue West,
N. Golden, 5620 Raleigh Street,
Ole Olssen, 202 St. Croix Avenue.
Said applications will be considered by the Common Council at a regular meeting thereof to be held on Monday, July 17, 1911, at 7:30 o'clock P. M.
H. W. CHEADLE,
City Clerk.
D. H., July 3 and 10, 1911. D 748.

CITY OF DULUTH, CLERK'S OFFICE.
Notice is hereby given that applications have been filed in my office for licenses to sell intoxicating liquors in the City of Duluth, by the following named persons at the locations set opposite their respective names, viz:
Eli Cholette, 913 West Michigan street.
A. A. Miller, 1920 West Superior street.
Forest & Le Tourneau, 525 West Superior street.
Charles R. Carlson, 509 West Superior street.
Chris Tracey, 5610 Raleigh street.
Jacob Mattson, 150 St. Croix avenue.
Claud Ronald, 119 East Superior street (being a transfer from 123 East Superior street.)
Said applications will be considered by the Common Council at a regular meeting thereof to be held on Monday, July 24, 1911, at 7:30 o'clock P. M.
H. W. CHEADLE,
City Clerk.
By C. S. PALMER,
Deputy.
D. H., July 10 and 17, 1911. D 759.

ADDITIONAL WANTS

From Pages 17 and 18

PERSONAL.

Personal—Wanted pupils to tutor. Miss House, 1502 East 3rd St. School held in Y.W.C.A. Bldg. Phone 160-A Grand.

PERSONAL — COMFORT, BEAUTY shop, 20 W. Sup. St., upstairs. Manicuring, 25c; shampooing and hairdressing, 50c; switches made from combings. Both phones.

PERSONAL—F. C. ROSS, PIANO TUNer, 317 East Fifth street; Melrose, 1777; Zenith, Grand 1968-Y.

PERSONAL—WHY NOT GET AWAY from washday troubles by sending your family wash to us; 5 cents per pound. Lute's laundry, 809 East Second street. Both 'phones 447.

PERSONAL — CHINA DECORATING and art needlework by order. Write to Miss Polijola, 123 West Second St.

MRS. VOGT, HAIR DRESSER, IS NOW located at 17 East Superior street, upstairs.

PERSONAL — LADIES — ASK YOUR druggist for Chichesters Pills, the Diamond Brand. For 25 years known as best, safest, always reliable. Take no other. Chichesters Diamond Brand Pills are sold by druggists everywhere.

PERSONAL — COMBINGS AND CUT hair made into beautiful switches. Knauf Sisters.

CLOTHES CLEANED & PRESSED.

Bring your skirt to 10 4th Av. W. to be cleaned and pressed for 50c; dry cleaning also. Zenith Grand 1852-X.

WANTED—Ladies and gentlemen to know that the best pressing and repairing in the city is done at F. A. McFarlin's, 201½ W. 1st; Grand 1134-X.

JOHN MUELLER, 208 WEST FIRST street.

C. THOERSEN, 11 Lake avenue north. Grand 2197-Y. Everything in tailoring

BOARDERS WANTED.

BOARD OFFERED—FOR BEST HOME cooking in city at moderate prices try a meal at the Melrose, 318 West Second street.

BOARDERS WANTED — MEALS AT all hours. 521 W. 2nd St. Hotel Irving.

BOARDERS WANTED—GOOD BOARD and room, modern conveniences. 218 West Third street.

DRESSMAKING.

MRS. ROY—EXPERIENCED DRESSmaker. 1414 Jefferson street.

FIRST-CLASS DRESSMAKING AND ladies' tailoring done at 310 West Second street. Miss Maycroft.

HAIR DRESSING PARLORS.

G. Meisan is the only French hair dresser in Duluth. Expert in making wigs, toupees and hair dye. Switches and puffs made from combings. Mail orders promptly filled. 212 W. 1st St

ASHES AND GARBAGE.

REMOVED PROMPTLY, ZENITH 2378-X. 807 Sixth avenue west.

REMOVED ON SHORT NOTICE—DICK Barrett, 1122 E. 4th St. Zen. 1945-Y.

WANTED TO BUY.

Wanted to Buy—Highest price for men's cast off clothing. Melrose 1834, Grand 1134-D. N. Stone, 213 W. 1st.

WANTED TO BUY — A LARGE OR small tract of land for investment. I 69, Herald.

We buy second-hand furniture and stoves. Lincoln 295-X. 1629 W. Sup. st.

WANTED—RESIDENCE LOT IN E change for mineral rights; give particulars. J 128, Herald.

WANTED TO BUY—OLD CLOTHES, auto and carriage tires. 328 East Superior street. Zenith 1243.

WANTED TO BUY—A LARGE SECond-hand safe. Telephone Calumet 108-M.

WANTED TO BUY—OFFICE DESK with or without chair, must be very reasonable; state lowest price. Address Q 75, Herald.

WANTED TO RENT.

Wanted—Furnished rooms. We want several hundred furnished rooms in all parts of the city after Aug. 1. Write us, giving full description, size, price, etc.
THE RELIANCE REALTY CO.
(Rental Department.)
310 Providence Bldg.

WANTED TO RENT—COTTAGE ON Minnesota Point during month of August. Send full description, price and location. George A. Heald, Spencer, Iowa.

WANTED TO RENT—SMALL FURnished flat, strictly modern; central location; two adults permanent. Z 108, Herald.

WANTED TO RENT—BY GENTLEman, room and board in private family; about Twelfth avenue east, on First or Second street, preferred. Call Grand 2354.

REAL ESTATE LOANS.

MONEY TO LOAN.
FOR SALE—SEVERAL GOOD 6 PER cent first mortgages on city property; $1,000 to $1,500 each.
N. J. UPHAM CO.,
18 Third Avenue West.

MONEY TO LOAN ON CITY PROPerty; lowest rates; small and large amounts. Scott-Kreidler company, 405 Central avenue. Both 'phones.

CITY AND VILLAGE LOANS IN MINnesota. Buy or build a home on monthly payments. C. A. Knippenberg, 300 Alworth Bldg. 'Phones 597.

MONEY TO LOAN—LOANS MADE ON timber and farm lands. John Q. A. Crosby, 305 Palladio building.

SIX PER CENT INTEREST ON SMALL real estate loans; money on hand; prompt service. F. I. Salter company, Lonsdale building.

ANY AMOUNT OF MONEY TO LOAN on improved property. A. H. Burg & Co., Alworth Bldg.

Money to loan—Any amount; low rates. Cooley & Underhill, 209 Exchange.

Money to loan, no delay. Northern Title Co., 613 First Nat. bank bldg.

HERALD EXCURSION "DOWN THE LAKE" NEXT THURSDAY AT 4 P. M.

AUTOMOBILES.

WE REPRESENT MAXWELL, PREMIER, Oakland, Moline pleasure cars and Wilcox trucks. All kinds of repairing, even tire vulcanizing. Old cars bought and sold. It will pay you to try us. Also have automobiles for hire. Call, 'phone or write M. F. Falk, Rapid Transit Auto & Repairing Co., 210-12 W. Mich. St. 'Phones Mel. 347; Zen. 47 Lincoln.

WATCHES REPAIRED.

Guaranteed Main Springs, $1.00; watch cleaned, $1. Garon Bros., 213 W. 1st.

UPHOLSTERING.

FURNITURE, AUTOMOBILES, CARriages; reasonable prices. E. Ott, 112 First avenue west. Both 'phones.

DULUTH BUSINESS DIRECTORY.

WHERE TO GET WHAT YOU WANT

Each firm a leader in its line. Consult this list before placing your order if you want the best at a price you like to pay.

AWNINGS, TENTS, PACKSACKS.

Poirier Tent & Awning Co., 106 E. Sup. St., manufacturer and repairing.

Duluth Tent & Awning Co., 1608 W. Sup. St. Packsacks 75c up. Zenith 347-K.

AWNINGS AND TENTS.

WALL TENTS FROM $4.50 UP; American Tent & Awning Co.

ACCOUNTANT.

ACCOUNTANT—F. D. HARLOW, 412 Lyceum building; phone, Melrose 3009.

S. M. LESTER, 412 PROVIDENCE building. Both 'phones 862.

ART GLASS AND MIRRORS.

All kinds glass; lowest prices. St. Germain Bros., 121 First avenue west.

AUTO TIRE REPAIRING.

Duluth Auto Tire Repair Co.—Retreading and sectional work. We also repair and apply solid tires. Satisfaction guaranteed. 329 E. Sup. St. Grand 983.

CARPENTER REPAIR WORK.

REPAIR OR NEW WORK DONE REASONABLY; plans made; estimates furnished. Ole Helgetun, 2209 West Second street New 'phone Lincoln 492-Y.

WORK DONE NEATLY. O. PEARSON, 207 W. 1st St. Res. Zen. 1274, or Zen. 6097.

CABINET MAKER AND FINISHER.

J. WESTERLUND, 207 W. 1st St. Store and showcase fixtures a specialty. 625

CARPET CLEANING.

Interstate Carpet Cleaning Company—Smoltz & Von Norman, compressed air cleaners and rug weavers, 1928 West Michigan street. Both 'phones.

CIVIL ENGINEERING.

Duluth Engineering Co., W. B. Patton, Mgr., 613 Palladio bldg. Specifications prepared and construction superintended for waterworks, sewerage, etc.

CHIROPODISTS.

SHOW ME A FOOT—THAT WILL not yield to my treatment. I relieve all foot troubles instantly. Dr. G. F. Smythe, 17 East Superior street.

CORNS REMOVED, 25c. INGROWN nails and bunions cured. Dr. Scott, 20 West Superior street, upstairs.

CARPET AND LINOLEUM WORK.

F. J. Lowe, the window shade man. Carpet and linoleum work. Wall paper cleaned. Leave orders at Scott's drug store.

CARRIAGE AND WAGONS.

SEE J. G. ELDER, CARRIAGE REpair and horseshoeing; 21-29 First Alley East.

DANCING AND LESSONS.

Dancing Tues., Thurs. and Sat. evenings at 324 W. 1st St., also dancing taught.

DENTIST.

Dr. W. H. Olson, 222 New Jersey Bldg. All work guaranteed. Both 'phones.

DRY CLEANING AND PRESSING.

WORK GUARANTEED. CITY DYE Works. Old, Melrose, 1942; Zenith 2474.

FLORIST.

J. J. Le Borlous, florist, 921 E. 3rd St.—Flora' funeral designs. cut flowers.

FURNITURE RE-COVERED.

Let Forsell do your UPHOLSTERING. 334 E. Superior St. Zenith 'phone 949.

FOR AN EXPERT UPHOLSTERER call Larsen, Lincoln 369, Mel. 738. Samples shown in latest designs.

FURNITURE AND PIANOS.

Finished and repaired. Theo. Thompson, 336 E. Sup. St. Old 'phone 2828.

FURNITURE FINISHING.

Finishing, painting, paper hanging. A. W. Johnson. Lincoln 369; Melrose 738.

HORSESHOEING.

Shoeing crippled and interfering horses my specialty. Carl Schau, 14 3d Av. E.

HOTEL SUPPLIES.

WE WILL FURNISH YOUR KITCHEN and dining room complete; write or 'phone E. F. Burg, 224 West First St.

HATS RENOVATED.

Don't throw your hats away. Old hats made new at the Zenith Shoe Shining parlors, in SullRan's barber shop, 215 W. Sup. St.

Advertise in The Herald

IMPROVED SHOE REPAIRING.

MONEY SAVING, TIME SAVING, SHOE saving. While you wait. Gopher Shoe works.

KEY, LOCK AND SAFE WORKS.

Sanler Bros.' Hardware store, 203 W. 1st St. Phones: Old, Mel. 3963; New, 2288-A.

LANDSCAPE GARDENING.

GARDENS OR LAWNS TAKEN CARE of, grading and sodding, by day or contract. S. Johnson. 'Phone Mel 4242.

MUSICAL INSTRUMENTS.

FOR SALE.

We went out of retail business. Have about dozen pianos left. Will sell them all Thursday, July 13, one day only, for whatever you give. Cash or time. Watch paper for location of showroom for that day, or call at our office. Korby Piano company, 210 American Exchange Bank building.

A. Haakonsen, dealer and expert repairer, at J. W. Nelson's, 5 East Superior street.

EVERYTHING IN MUSIC; SEND FOR catalogues; popular sheet music 10 cents; Boston Music Co.

MOVING AND STORAGE.

HOUSEHOLD GOODS packed, moved, stored and shipped at reduced rates. General draying. Machinery and safes moved. Duluth Van & Storage company. Both 'phones 492. 210 West Superior street.

OXY-ACETYLENE WELDING.

DON'T SCRAP A BROKEN CASTING or machine part of any size or iron, steel, aluminum or brass until you have conferred with us. Buck & Spring, 313 East Michigan street. 'Phones: Bell, Mel. 974; Zen., Grand 974.

OSTEOPATHY.

Dr. C. B. Hutchinson, specialist, 306-7 Alworth Bldg. Office: Grand 321-D; residence Melrose 4481.

Dr. Lillian Moffat, osteopathic physician, 404 Providence bldg. Both 'phones.

PATENTS.

PATENTS — ALL ABOUT PATENTS. See Stevens, 610 Sellwood building.

PIANO REPAIRING SHOP.

The Twin Ports Piano Repairing Co., 107 E. Mich. St. Mel. 788; Grand 544.

PIANO & FURNITURE REPAIRING

Piano refurnishing, carpenter and cabinet maker. Johnson & Carlson, 220½ W. Third St. Grand 2322; Mel. 1403.

PAINTING AND PAPERHANGING.

FOR PAINTING AND DECORATING see Youngdahl & Diers, 223 W. 2d. St.

F. Leonard. House, sign, carriage and marine painter. P. Grignon's ship yds.

RUG WEAVING.

FIRST-CLASS RAG AND FILLER RUG weaving. Melrose 3341.

RESTAURANTS.

For good cooked meals try the Home Cooking restaurant. 24 First Ave. E.

ROOFING, CORNICE, SKYLIGHTS.

BURRELL & HARMON, 308 E. Sup. St. Both 'phones. First-class work.

RIFLES AND GUNS.

Grinding and Repairing a specialty. City Gun Store, R. C. KRUSCHKE, 402 West Superior Street.

SEEDS, PLANTS, TREES.

ATTENTION—NOW IS THE TIME TO prune flowering shrubs and hedges. Call Mercer, Mel. 3545; Grand 2345. He knows how.

SECOND HAND DEALERS.

New and second-hand goods bought, sold. A. B. Davis, 1729 W. Sup. St.

SECOND-HAND MACHINERY.

We buy and sell scrap iron and second-hand machinery. N. W. Iron & Metal Co., Lincoln 366, Mel. 667. 630.

SWEDISH MASSAGE.

A. E. HANSEN, MASSEUR, 400 NEW Jersey building. Old 'phone 4273 Melrose.

TUNING AND REPAIRING

C. M. RUD, TUNING AND REPAIRing of pianos and player pianolas. 336 East Superior St., Melrose 2828.

WATCHMAKER.

Repairing neatly done. Wm. E. Rose, 304 Manhattan bldg. Old 'phone Melrose 4719.

SITUATION WANTED—FEMALE.

SITUATION WANTED—BY COMPEtent lady stenographer and bookkeeper; experienced in wholesale office and billing work. Address A114, Herald.

SITUATION WANTED — SITUATION wanted as seamstress; understands cutting and fitting. E 141, Herald.

SITUATION WANTED — RELIABLE woman wants washing to do at home. Call or address 228 North Sixty-first avenue west, West Duluth.

SITUATION WANTED — IRONING and washing by the day. Call Melrose 2124.

SITUATION WANTED — AS NURSE girl or light work in store. Call 2206 West Sixth street.

SITUATION WANTED—LADY WOULD like to go out by day to do mending and darning; prices reasonable. A-74, Herald.

SITUATION WANTED BY YOUNG lady; bookkeeping or stenographic work, evenings. Y 125, Herald.

SITUATION WANTED—MALE.

SITUATION WANTED—PUBLIC JANitor and window-washer. Prudence Robert, the best new window-cleaner in the city. Melrose 305. La Salle hotel.

SITUATION WANTED—POSITION AS engineer by first-class man. Address Y 84, Herald.

SITUATION WANTED—YOUNG MAN would like a position with civil engineers; wages no object. B 89, Herald.

SITUATION WANTED—WANTED POsition as salesman. Considerable experience in wholesale groceries. Best of references. Address X 105, Herald.

SITUATION WANTED—BY EXPERIenced chauffeur; can keep machine in good condition. C. Erickson, 517 West First street.

SITUATION WANTED—BY MARRIED man as salesman, solicitor or collector, well acquainted and can furnish best of references. N 92, Herald.

SITUATION WANTED — BY ALL around florist and gardener in private place; life experience; steady worker; German; please state wages and particulars in first letter. O. Studer, 360 Sixty-first avenue east.

SITUATION WANTED — BY YOUNG Norwegian man, age 23, in wholesale house, store or any kind of work. Address C. N., 512 Seventh avenue east; new 'phone, 1670-Y.

JEFFERSON, PUBLIC JANITOR, ALL kinds of store and office cleaning. Mel. 2623, 219 East Superior street.

BUSINESS CHANCES.

WOOD PURDY CO., 501 Manhattan Building. 77

HOTEL FOR SALE AT A BIG BARgain, 23 rooms, furniture worth $1,200; selling price only $750; easy terms.

BOARDING HOUSE — AUSTRIAN trade. This place is getting the business; big snap. Building and all only $250; worth $900.

CONFECTIONERY—CORNER LOCAtion; three living rooms; daily sales from $25 to $40; good fountain; big lunch trade; rent only $30.

CONFECTIONERY — FIVE LIVING rooms; selling price $300; rent $25 month. This is one of the biggest snaps in the city.

ROOMING HOUSE—TWELVE ROOMS; selling price only $550; best of location; good furniture. Look this place up.

MEAT MARKET — MANAGER FOR same, with the privilege of buying; price only $250; good location and no competition.

FOR SALE — SMALL HARDWARE store; fine location, cheap rent and a money-maker; and the price is right. 719

WOOD-PURDY CO., 501 Manhattan Building.

BUSINESS CHANCES — WANTED A few hundred dollars for a great enterprise that will give millions in profit. For particulars, J 95, Herald.

BUSINESS CHANCES — FOR SALE—Restaurant in city of 5,000, doing good business, owner wants to sell on account of other business. Address Herald, O 94.

BUSINESS CHANCES — WANTED—Trustworthy, competent man with $5,000 cash to establish and manage subsidiary business; $250 a month and expenses, and share of profits besides; large manufacturing company, well known staple line, has excellent opening for steady, capable man. Favorable investment; high-class business; position worth $6,000 a year or better for the right man, with large future prospects. For particulars, address O 118, Herald.

FOR SALE—CONFECTIONERY AND cigar store doing good business; owner leaving city; 2102 West Third street.

BUSINESS CHANCES— FOR SALE—Bakery doing a good business at Crosby, Minn., no competition; ill-health cause for selling. Address or call at Vienna bakery, Crosby, Minn.

BUSINESS CHANCES—FOR SALE—Old established and good paying hotel business in Virginia, Minn., forty-eight rooms, dining room and kitchen furnished complete, five-year lease, $225 per month; $2,500 cash for business and all furnishings; failure of proprietor's health only reason for sale. Address Central hotel, Virginia, Minn.

BUSINESS CHANCES—FOR SALE—Small dairy, snap if taken at once. Owner leaving city. Address Q 76, Herald.

BUSINESS CHANCES — FIFTY-ROOM brick lodging house on Lake avenue south; $150 per month. Rental department, John A. Stephenson & Co., Wolvin building. 720

FOR RENT—STORE ROOM 25 BY 75; in growing town; good place for undertaker, furniture or hardware store. Z 72, Herald.

BUSINESS CHANCES — TELEPHONE system; 400 miles in Southern Minnesota and Eastern South Dakota; will sell or trade for Minnesota lands. Ebert Walker & McKnight company, 315 Torrey building.

Business Chances—We buy stocks of merchandise, paying spot cash. No matter where located or size of stock, write Eastern Salvage Co., merchandise brokers. Duluth, Minn.

BUSINESS CHANCES — FOR SALE OR rent, store building, barn and warehouses. Suitable for general merchandise, grocery store or meat market. Good location. Finnish Mercantile company, Cloquet, Minn.

FOR SALE—COWS.

FOR SALE—A CARLOAD OF FRESH milch cows will arrive Sunday, July 9. 429 Forty-sixth avenue west. Cole 3133-Y. S. Widdes.

FOR SALE—S. M. KANER WILL ARrive with a carload of fresh milch cows Sunday, July 9. 1219 East Seventh street. Both 'phones.

ADDITIONAL WANTS On Pages 16 and 18.

FOR RENT—FLATS.

(Continued.)

FOR RENT—FLATS.

NO. 16 FIFTEENTH AVENUE WEST, four rooms, first floor; $12. 720

1303 WEST MICHIGAN STREET, $14.50; water and sewer; water paid. 720

412 EAST FIFTH STREET, FIVE rooms; hardwood floors; bath; cheap for $23. 720

410 EAST FIFTH STREET, GROUND floor; hot water heat; modern; $30. 720

21 SECOND AVENUE EAST, SIX rooms; water and sewer; $25. 720

W. M. PRINDLE & CO., Lonsdale building.

FOR RENT—SEVEN-ROOM STRICTLY modern steam-heated flat; janitor service; central location, within easy walking distance of courthouse, postoffice and railroad depots; only $30 to right party; no children. Call Melrose 2615. 720

FOR RENT—MODERN FOUR-ROOM furnished flat. 731 East Fifth street.

FOR RENT—HOUSES.

FOR RENT—TWELVE ROOMS, BATH, steam heat, hardwood floors, electric light, 315 West Third street, $60. E. D. Field company, 203 Exchange building. 710

FOR RENT — DESIRABLE SIX-ROOM and alcove brick, modern conveniences. 213 East Fifth street. Hartman-O'Donnell Agency, 205 Lonsdale building. 710

FOR RENT — BEAUTIFUL SEVENroom brick house, 412 Eighth avenue east; hot water heat, hardwood finish, everything strictly modern; $37.50 per month. Massachusetts Real Estate company, 18 Phoenix building. 710

FOR RENT—NINE-ROOM HOUSE, 703 West Second street, $40 per month; hot water heat, water paid. Pulford, How & Co., 609 Alworth building. 712

FOR RENT — SIX-ROOM HOUSE, 220 Fourteenth avenue east; $28 per month, furnace, bath, water paid. Pulford, How & Co., 609 Alworth building. 712

FOR RENT — 119½ EAST SECOND street; seven large rooms and bath, gas; $25 per month. H. J. Mullin, 403 Lonsdale building. 721

FOR RENT—413 FOURTH AVENUE east, ten-room modern house, with all conveniences; $50 per month. Stryker, Manley & Buck, Torrey building. 721

FOR RENT — 1416 EAST FIRST street, 8-room house, with all conveniences; laundry in basement. Stryker, Manley & Buck, Torrey building. 721

FOR RENT—SIX-ROOM HOUSE IN fine condition; stone cellar; large yard and fine shade trees; good water; 4831 Dodge street, Lakeside; $16 per month. W. M. Prindle & Co., 3 Lonsdale building.

FOR RENT—WE HAVE ONLY ONE of our new brick East end houses left; modern in all particulars. Do not fail to see us at once and choose your own decorations. F. I. Salter company. 721

FOR RENT — NINE-ROOM HOUSE, 1426 East First street, $45 per month; laundry, furnace. Pulford, How & Co., 609 Alworth building. 712

FOR RENT—SEVEN-ROOM HOUSE, water, sewer and electric light; price $23. 301 East Second street. Inquire 305 East Second.

FOR RENT—FOUR LARGE ROOMS; all conveniences, except bath, $11.50 per month. Inquire 3826 Magellan street.

FOR RENT—SIX-ROOM HOUSE, 109 Thirty-ninth avenue west; city water paid; rental, $10 per month. J. D. Howard & Co., Providence building. 719

FOR RENT — SEVEN-ROOM NEW house; furnished; just painted; 3632 Minnesota avenue. Inquire at 3728 Minnesota avenue.

FOR RENT—SEVEN-ROOM BRICK house, 2019 East Fifth street; entirely modern. Rent $22.50 per month. L. A. Larsen, 514 Providence building. 720

FOR RENT—SEVEN-ROOM HOUSE, centrally located; $18 per month. Inquire 501 West Michigan street.

FOR RENT—SIX-ROOM HOUSE, CENtrally located, $12.50 per month. Inquire 501 West Michigan street.

FOR RENT — FINE NINE-ROOM brick house at 709 East First street; large light rooms; $60 per month. Rental department, John A. Stephenson & Co., Wolvin building. 720

FOR RENT—FIVE-ROOM HOUSE, also five-room flat. Inquire 514 East Sixth street.

FOR RENT—SEVEN-ROOM HOUSE; modern except heat. S. S. Williamson. 515 Torrey building. Both phones. 717

FOR RENT — TWELVE-ROOM boarding house; two minutes walk from Glass block; two bathrooms, electric light, etc. Wahl-Messer Realty Co., 208 Lonsadel building.

FOR RENT—FINE SIX-ROOM HOUSE at 2126 East Fifth street; all conveniences; $35. L. A. Larsen company, 213 Providence building. 713

FOR RENT — SEVEN-ROOM HOUSE, 203 Eleventh avenue west, $12.50 per month, water in basement. Pulford, How & Co., 609 Alworth building. 714

FOR RENT—MODERN ELEVENroom house, good repair; two grates, electric light, gas; full lot; central location. Getty-Smith company, 306 Palladio building. 714

FOR RENT—ELEVEN-ROOM HOUSE on Superior street and Fifth avenue east; all conveniences except heat; rent $43. Apply N. J. Upham Co., 18 Third avenue west.

FOR RENT — SEVEN-ROOM HOUSE, 1526½ East Third street; every convenience; $35 per month. R. P. Dowse & Co., 106 Providence building. 714

FOR RENT — EIGHT-ROOM HOUSE, 1312 East Fourth street; $25 per month, furnace, good basement, bath. Pulford, How & Co., 609 Alworth building. 712

LOST AND FOUND.

LOST—JULY 2, AT SMITHVILLE, three cows, one red and muley cow, one Jersey heifer with horns; one red cow with horns; finder please notify S. Widdes, 429 Forty-sixth avenue west, Zenith Cole, 3133-Y, for reward.

LOST—SCOTCH COLLIE FEMALE PUP, four months old. 1201 West Third. Reward if returned to same.

LOST—LADY'S GOLD WATCH; $15 reward for return of same. Address letter to X 444, care of Herald. Lost Sunday. West end.

LOST—LOCKET AND CHAIN, CRESCent head at West Duluth carnival. Reward if returned to 817 Fifty-sixth avenue west.

HELP WANTED—FEMALE.

(Continued.)

WANTED — GIRL FOR GENERAL housework. 1914 East First street.

WANTED—CAPABLE STENOGRAPHer. Address stating age and experience. D 137, Herald.

WANTED—COMPETENT GIRL FOR general housework. 201 West Third street.

WANTED—COOK. APPLY 301 EAST Fourth street.

WANTED—GIRL FOR GENERAL housework; references required. Inquire C. B. Dunn, Interstate Traction company, Nineteenth street, Park Point.

WANTED — GIRL FOR GENERAL housework. 2432 East First street. Zenith, Grand 912.

WANTED — GIRL AT 219 FOURTH avenue east.

WANTED — GRADUATE NURSE AT Walker hospital, Walker, Minn. $50 a month. Write Dr. F. L. Wilcox, Walker, Minn.

WANTED — AN EXPERIENCED housemaid. Mrs. G. G. Dickerman, Twenty-fourth avenue east and Sixth street. Melrose 3247.

WANTED—WOMAN, WHO HAS HAD experience in nursing confinement cases. Address X 66, Herald.

WANTED — GENERAL HOUSEWORK girl in small family. Apply 1508 East Superior street.

WANTED — GIRL FOR GENERAL housework; easy place, small family, good wages; 107 South Nineteenth avenue east.

WANTED — GIRL FOR GENERAL housework. 1014 East Second street.

WANTED — THOROUGHLY COMPEtent girl for general housework; good wages. 1616 East Superior street.

WANTED—COMPETENT GIRL FOR general housework. 1603 East Fourth street.

WANTED—COMPETENT GIRL FOR general housework; small family. Mrs. F. McCarthy 1534 East Superior street.

WANTED—COMPETENT GIRL FOR general housework; 319 North Twenty-eighth avenue west.

WANTED—GOOD RELIABLE WOMAN to do home family washing every week. Address E142 Herald.

Hotel and domestic help furnished. Out-of-town orders solicited. Park Employment agency, 15 Lake Avenue north. Both 'phones.

Central Employment office, all kinds of places filled and positions furnished for girls. Room 3, over Big Duluth store. Mel. 259. Grand, 620.

FOR SALE—HOUSES.

HOMES WITHOUT CASH.

We build you a home to suit, without any down payment or bonus, on any good lot you own in Duluth—just monthly payments. Act today, as we are limited as to the number of houses we can build. No expense to you until your house is finished. Get our plans and prices. Our houses built by union labor for Duluth climate. Office open evenings by appointment.

THE EDMUND G. WALTON AGENCY,

208 EXCHANGE BLDG.

FOR SALE FIVE-ROOM MODERN cottage on good lot in nice location, near Thirty-ninth avenue west. Water, hardwood floors, basement, concrete foundation. For sale at your own price. Must be sold this week. Call new 'phone, Lincoln 250 X.

FOR SALE — NEW SIX-ROOM HOUSE; just being completed; all modern except heat; a snap at only $2,700. Smith Realty, 524 Manhattan building. 720

FOR SALE—$1,400; NEW FIVE-ROOM house; city water, gas, electric light, hardwood floors; $150 cash; $15 per month. Thomas Olafson, 5417 Ramsey street, West Duluth. 712

FOR SALE—BY OWNER, 1931 WEST Seventh street, a good house and fine lot, full of shade trees; good view; one block from car line. Price $2,500. Call evenings.

FOR SALE—SIX-ROOM HOUSE, NEAR Twenty-sixth avenue west and Third street; bath, electric light and gas; hardwood floors all through, good basement; price $2,700; good terms. The Swedish Real Estate Bureau, 2602 West Third street.

FOR SALE—$150 CASH AND RENT money for 3-room cottage and 50-foot lot, Lakeside, $1,100. C. E. Roe, 412 Providence. 721

FOR SALE—SIX-ROOM HOUSE; 2027 West First street. 'Phone Lincoln 37-A.

FOR SALE—AT THE RIGHT PRICE, I would buy two-flat house, East end, not further than Tenth avenue. Address W 96, Herald. 712

FOR SALE—HOUSES ON THE EASY payment plan. Talk with Fider, 13 Third avenue west.

FOR SALE—LARGE ROOMING HOUSE with room for restaurant; nominal rent and best reasons for selling. Address Owner, Box 104, Crosby, Minn.

FOR SALE — A SPLENDID 9-ROOM house, arranged two families; large corner lot; all improvements; snap at $3,200; cash, $1,000; terms. Smith Realty, 524 Manhattan building. 720

FOR SALE—A MODERN HOUSE NEAR Fifteenth avenue east, at a bargain, if taken at once.

FOR SALE—SMART, NEW, MODERN six-room home; hardwood floors, oak finish, stone foundation, hot water heat; $4,250. 520 Seventeenth avenue east. 720

FOR SALE—NEW SIX-ROOM HOUSE; modern; good location. 718 Tenth avenue east. Call Grand 2253-Y.

FOR SALE—A SMALL HOUSE AND A fine lot on East Fifth street; for a quick sale only $1,250. Smith Realty, 524 Manhattan building. 720

FOR SALE—REAL ESTATE.

FOR SALE—NICE DOUBLE LEVEL lot on upper side Second street and Twelfth avenue east; fine building site; price $2,600. For sale exclusively by L. A. Larsen company, 213 Providence building. 712

FOR SALE—LOTS AT STEEL PLANT; $5 down, $5 per month. Melrose 2634.

FOR SALE—THINK OF IT, TWO lots 50 by 140 feet, between Twenty-third and Twenty-fourth avenue west; water in street, price $950, terms to suit; don't miss it. Call 2401 West Fourth street.

FOR SALE — THREE TWENTY-FIVE foot lots one block from Third street car line at Thirty-first avenue west. Worth $500 each. $375 on your own terms for a quick sale. Call Lincoln, 250 X.

PICTURE FRAMING.

GUSTAVE HENNECKE, 211 E. SUP. ST.

FOR SALE MISCELLANEOUS.

(Continued.)

FOR SALE — RANGE, USED ONE year; good as new; hot water front; cost $40; will sell for $20. 2719 West Helm street.

FOR SALE CHEAP—USED MOTORcycle; will demonstrate after 6 p. m., or Sunday at 2431 Ogden avenue, Superior.

FOR SALE — HOUSEHOLD FURNIture. Inquire at 119 East Second St.

FOR SALE—CHEAP, 22-FOOT COUNter, together with back bar suitable for restaurant or saloon. 306 Central avenue, West Duluth.

FOR SALE—PIPE! PIPE! PIPE! All sizes from ¾-inch to 12-inch, suitable for steam, water, gas and fences, at very low prices. Excellent bargains in wood-working machinery and engines. One 12-horse power Racine gas engine, suitable for boat or other purposes, $150. Duluth Machinery company.

FOR SALE—HOUSEHOLD FURNITure, piano, leather Davenport; everything new; will sell cheap. Call Second floor, 2825 West Superior street.

FOR SALE—MUST BE SOLD AT ONCE, 19 and 21-foot gasolines launches. Call Melrose 3655, 1116 Lake avenue south.

For Sale—Two-chair poolroom barber shop; fine location. X 80, Herald.

MONEY TO LOAN.

ARE YOU GOING ON A VACATION?

Can't you use a little more money? SPECIAL VACATION RATE. Money for all needs. Your credit is good here. Don't let the opportunity slip by. Office hours, 8 a. m. to 6:30 p. m. Open noons. Saturdays until 8.

DULUTH FINANCE CO., 301 Palladio Bldg.

MONEY ON CREDIT.

SOMETHING NEW.

$10 upward, for housekeepers, workingmen and salaried employes, at charges that honest people can afford to pay.

Open Saturday Evenings.

DULUTH LOAN COMPANY, Cor. Third Ave. W. and Sup. St., 307 Columbia Bldg. Old 'phone, Melrose 2355.

MONEY TO LOAN ON DIAMONDS, watches, furs, rifles, etc., and all goods of value, $1 to $1,500. Keystone Loan & Mercantile company, 22 West Superior street.

SECURITY MORTGAGE LOAN CO. 401 First National Bank building. Money to loan on household goods, pianos or other security. A liberal discount if paid before due. All transactions treated confidentially; courteous treatment.

Security Mortgage Loan Co., 401 FIRST NATIONAL BANK BLDG.

ZENITH LOAN COMPANY — MONEY loaned on personal property of all kinds; low rate; business strictly confidential. 412 Columbia building. 'Phone Grand 1736-A.

WE LOAN ON ALL KINDS OF PERsonal security at lowest rates. Call on us, 430 Manhattan Bldg., and get rates. Duluth Mortgage Loan Co. W. Horkan. New 1598-D; Melrose 3733.

MONEY SUPPLIED TO SALARIED people, women keeping house and others, upon their own names without security; easy payments. Tolman, 510 Palladio building.

KODAKS AND CAMERAS.

Eclipse Photo Supply Co., 17 4th Ave. W. Develop and finish for amateurs.

FOR RENT—COTTAGES.

FOR RENT—FOUR-ROOM COTTAGE, Thirty-first avenue west and Third street, $15 water, electric light, hardwood floors. A. H. Burg, 309 Alworth building.

FOR RENT — LAKE NEBAGAMON, furnished cottage; rowboat; accommodation for eight; $20 per month. A. H. Burg & Co., 308 Alworth building. 721

FOR RENT—EAST END COTTAGE, seven rooms; nice corner lot; just been remodeled; new modern plumbing; new hardwood floors; newly papered and painted. $35 per month. F. I. Salter company. 721

FOR RENT — FURNISHED — THE "Brown" cottage fronting on Pike lake; very attractive, $25 per month. F. I. Salter Co., Lonsdale Bldg. 714

FOR RENT — FISHING LODGE ON the Brule, for the season; completely furnished; ideal location for summer; good fishing. F. E. Kennedy, 505 Alworth building. 20

TIMBER LANDS.

TIMBER AND CUT-OVER LANDS bought; mortgage loans made. John Q. A. Crosby, 305 Palladio building.

FOR SALE—FORTY ACRES LAND, all white pine and spruce timber. Inquire 709 Hammond avenue, Superior, Wis.

I buy standing timber; also cut-over lands. Geo. Rupley, 615 Lyceum bldg

FOR SALE — 40 ACRES LAND, ALL white pine and spruce timber. Inquire 709 Hammonnd avenue, Superior, Wis.

Homesteads and timber claims located. From 40 to 80,000 acres of timber lands for sale. 316 Palladio Bldg.

FOR SALE AUTOS.

FOR SALE—AN ELECTRIC AUTOmobile. Call or write P. C. Miller, care of the Water, Light & Power, Superior.

CLAIRVOYANTS.

MADAM STERLING, PALMIST, CARD reader, 129 East First street, opposite Armory.

MRS. ANNA, CARD READING. LOST articles and property traced. 329 W. Superior St., room 12. Melrose 3275.

HOTELS.

Hotel McKay

Corner First St. and Fifth Ave. West, DULUTH.

Imperial Hotel

Thoroughly modern and up-to-date in every respect.

ROOMS, 75c AND UP.

206-208 West Superior Street.

Frederic Hotel

Corner First Avenue West and First Street, Duluth. The most home-like place in the city. Rooms single or en suite; hot and cold running water in each room. HALEY RESTAURANT CO., Props.

Blanchett Hotel

522 LAKE AVENUE SOUTH.

Tourists and others will find a comfortable home-like place near harbor front, steam heat and all conveniences; special rates by day, week or month.

LAKE AND RIVER STEAMERS.

S. S. COLUMBIA.
Time Card.
Trips to Fond du Lac.

Leaves Duluth for Fond du Lac daily (except Saturday and Sunday) at 9 a. m., returning to Duluth at 6 p. m.

Saturdays and Sundays leaves Duluth at 8 a. m. and 2 p. m., returning to Duluth at 1:45 p. m. and 8:30 p. m.

Round Trip Tickets, 50c.

Moonlight Excursions on the Lake.

Leaves Duluth, foot of Fifth avenue west, at 8:30 p. m. returning at 10:30 p. m.

Tickets, 25 cents.

Special rates to churches and societies.

M. O. CLOW, Manager.

Office and Dock, Foot of Fifth Avenue West. Melrose, 567. Grand, 567.

STEAMSHIPS.

Short Summer Cruises

Quebec

To New York by Sea

via Halifax, N. S., most delightful cruise of 1,500 miles. Magnificent scenery; Northumberland Strait, Gulf and River St. Lawrence and far-famed Saguenay River. S. S. "Trinidad" from New York, July 22d, Aug. 5th and 19th, and Sept. 2d, 10 A. M. Returning from Quebec July 14th and 28th, Aug. 11th and 25th, and Sept. 8th.

For full information apply to A. E. OUTERBRIDGE & CO., Agents, Quebec.

S. S. Co., Ltd, 29 Broadway, New York.

THOS. COOK & SON,

245 Broadway, 649 Madison Ave., 264-553 Fifth Ave., New York.

Or any Ticket Agent, or Quebec S. S. Co., Ltd., Quebec.

RAILROAD TIME TABLES.

MINNEAPOLIS, ST. PAUL AND SAULT STE. MARIE RY.

UNION STATION—Superior St. and Sixth Ave. West.

Leave.	TWIN PORTS EXPRESS.	Arrive.
*6.45pm	DULUTH	*9.00am
†7.30am 7.15pm	Superior	8.30am †5.00pm
2.45pm 10.20pm	‡Ladysmith	5.15am 10.50am
†5.00pm 11.30pm	Owens	4.00am 7.35am
For Eau Claire and Chippewa Falls 3.22am	Oshkosh	12.01am From E. Claire and Chippewa Falls
7.15am	Milwaukee	8.50pm
*8.45am	Chicago	*7.00pm

Dining Cars, Palace Sleepers and Library Observation Cars. Vestibuled — Vacuum Cleaned — Electric Lighted.

‡Connection at Ladysmith with Train 6 for Manitique, Gladstone and intermediate points.

Leave.	BROOTEN EXPRESS.	Arrive.
* 15.45am	Duluth	†8.00pm
†7.00am 6.15am	Superior	8.30pm †5.00pm
10.00am 8.22am	Moose Lake	5.30am 12.35pm
3.10pm 10.20am	Wahkon	4.42pm 7.20am
†4.00pm 10.30am	Onamia	4.25pm †6.45am
11.20pm	Brooten	11.40pm

Connections at Brooten for Twin Cities, Western Canada and the Pacific Coast.

Leave.	DULUTH-WINNIPEG LINE.	Arrive.
† 9.30am	Duluth	† 5.10am
10.05am	Superior	4.44pm
11.25am	Moose Lake	3.15pm
4.00pm	Cass Lake	10.26am
4.37pm	Bemidji	9.51am
7.30pm	Thief River Falls	7.00am

Connections at Thief River Falls for Winnipeg.

Leave.	CUYUNA RANGE LINE.	Arrive.
† 7.20am	Duluth	† 6.40pm
7.55am	Superior	6.00pm
8.50am	Lawler	4.10pm
10.02am	East Lake	3.05pm
10.24am	Darina	3.35pm
10.35am	Roseberg	3.45pm
10.48am	Aitkin	3.12pm
11.45am	Iron Hub	2.25pm
Arrive. 11.15am	DEERWOOD 2.40pm	Leave.
†11.57am	Cuyuna	† 2.08pm
12.05pm	Crosby	2.00pm

*Daily †Daily except Sunday.

DULUTH, MISSABE & NORTHERN RAILWAY.

Office: 426 West Superior St. 'Phone, 909.

Leave		Arrive.
*7.40am	Hibbing, Chisholm, Virginia, Eveleth, Colerain, Sharon (Buhl), Mount'n Iron, ‡Sparta, ‡Biwabik	*3.21pm
*3.50pm	Hibbing, Chisholm, Sharon (Buhl), Virginia, Eveleth, Colerain.	*10.31am
*7.10pm	Virginia, Cook, Rainer, Fort Frances, Port Arthur, Baudette, Warroad, Winnipeg.	*9.31am

*Daily. †Daily except Sunday.

Cafe, Observation Car, Mesaba Range Points, Solid Vestibuled Train, Modern Sleepers through to Winnipeg.

THE DULUTH & IRON RANGE RAILROAD COMPANY.

"VERMILION ROUTE"

DULUTH—	Leave.	Arrive.
Knife River, Two Harbors, Tower, Ely, Aurora, Biwabik, McKinley, Sparta, Eveleth, Gilbert and Virginia	*7.30am †2.45pm	†12.00m *6.00pm

*Daily †Daily except Sunday.

DULUTH & NORTHERN MINNESOTA RAILWAY.

Offices, 510 Lonsdale Bldg., Duluth.

Trains connect at Knife River daily (including Sunday) with D. & I. R. trains leaving Duluth at 7:30 a. m., and arriving at Duluth at 6:30 p. m. Connects at Cramer with Grand Marais stage when running.

NORTHERN PACIFIC RAILROAD.

Leave.		Arrive.
*4.00pm	Ashland and East	*11.15am
*8.00am	Ashland and East	*6.40pm
*7.30pm	Minn. and Dakota Express	*8.15am
*8.05am	North Coast Limited	*6.25pm

Leave.	"Duluth Short Line"	Arrive.
†9.00am		*6.30am
*1.55pm	ST. PAUL	†2.05pm
*11.10pm	MINNEAPOLIS	*7.00pm

*Daily. †Daily except Sunday. 'Phone 214. Union Depot at 334 West Superior street.

NORTH-WESTERN LINE

C. ST. P. M. & O. RY.

Lv*4.45pm	*6.15pm	Duluth Ar

HERALD EXCURSION "UP THE RIVER" NEXT MONDAY AT 9 A. M.

A Summer Vacation

sounds mighty good, and can be helped along materially by renting that spare room to some nice young girl or fellow. Or the income from the room would help you with your own rent. And just consider, thirty or forty cents in a want ad in THE HERALD would probably rent it for you in a few days.

Why keep it vacant and non-productive? Advertise it NOW!

Phone 324, and if you wish it, a Herald want ad clerk will write a good ad for you.

One Cent a Word Each Insertion. No Advertisement Less Than 15 Cents.

TELEPHONE DIRECTORY —OF— BUSINESS HOUSES

Below you will find a condensed list of reliable business firms. This is designed for the convenience of busy people. A telephone order to any one of them will receive the same careful attention as would be given an order placed in person. You can safely depend upon the reliability of any one of these firms.

	New 'Phone.	Old 'Phone.
CHIROPODIST—		
Dr. Hoyt, Temple bldg.		G 853-Y
DRUGGISTS—		
Eddie Jeronimus	1243	1027
Boyce	163	163
Smith & Smith	280	7
DYE WORKS—		
Zenith City Dye works.	1888	1888
Northwestern Dyeing & Cleaning Co.	1387	1516
National Dyeing & Cleaning Co.	2376	2376
Interstate Cleaning & Dyeing Co. "Kelly's"	2530	30
GROCERS—		
Thatcher & Thatcher		1907
LAUNDRIES—		
Peerless Laundry	428	428
Yale Laundry	479	479
Lutes Laundry	447	447
Home Laundry Co.	478	478
Model Laundry	2749	1392
Puritan Power Laundry	1378	G 1378
Incline Hand Laundry, 'phone Mel.	1609	
Snow Flake Laundry.	3838	62
MILLINER—		
M. A. Cox	4576	
MEAT MARKETS—		
Mork Bros.	1590	189

REAL ESTATE, FIRE INSURANCE AND RENTAL AGENCIES.

C. L. Rakowsky & Co., 201 Exch. bldg.
John A. Stephenson & Co., Wolvin bldg.
E. D. Field Co., 203 Exchange building.
L. A. Larsen Co., Providence building.
W. C. Sherwood, 118 Manhattan bldg.

FOR SALE MISCELLANEOUS.

FOR SALE.

ONE WALNUT FISCHER PIANO, in good condition. $175; terms, $10 cash and $5 per month.

ONE HALLETT & DAVIS PIANO, mahogany case, slightly used, good as new, for $175; terms, $25 cash and $10 per month.

ONE USED STEINWAY PIANO, ebony case, good condition, for $125; terms, $10 cash and $5 per month.

One large MAHOGANY STUART piano, almost new, for $135; terms, $10 cash and $5 per month.

FRENCH & BASSETT.

FOR SALE—GAS RANGE SUITABLE for large family or small boarding house. 329 West Second street.

FOR SALE—CHEAP—BICYCLE AND gun; both in good condition. See Stewart, Northern Hardware.

FOR SALE—BABY CARRIAGE, CHEAP 825 East Seventh street.

FOR SALE—FRAME BUILDINGS situated at 2004 West Michigan street; buyer to remove or wreck within thirty days. J. D. Howard & Co., Providence building.

FOR SALE—SECOND-HAND OFFICE furniture in excellent condition; practically new. Apply to R. M. Atwater, Jr., 1503 Alworth building.

FOR SALE—HARP, AMERICAN MAKE, first class condition, will sell cheap. Inquire evenings, 119 Mesaba avenue.

FOR SALE—ALL KINDS OF Material used in packing furniture, burlay, excelsior, etc. We also furnish packers by the hour. Estimates free. Duluth Van & Storage Co., 210 West Superior street. Both 'phones 492.

FOR SALE—SIX SHELF REVOLVING book case; will be sold cheap. 801 Torrey building. 710

FOR SALE—CHEAP, GOLDEN OAK dining table; eight feet in diameter. Call mornings, 809½ East Fourth street.

(Continued on page 17.)

One Cent a Word Each Insertion. No Advertisement Less Than 15 Cents.

HELP WANTED—FEMALE.

WANTED AT ONCE.

Experienced fitters for women's cloaks, suits, skirts and dresses. This is a grand opportunity to connect yourself with an up-to-date new shop. Good salary and steady positions are offered to those who qualify. Apply by letter to Mr. B. Blumenthal, Hotel Holland. All correspondence will be treated strictly confidential.

WANTED—FIRST-CLASS COOK FOR two months beginning July 14, at my summer home at Wabana lake, north of Grand Rapids, Minn., kitchen is well equipped. Address Thomas H. Simmons, 1229 First avenue, Cedar Rapids, Iowa, state experience and salary expected.

WANTED.

Every woman who would like to own a piano be on hand Thursday, July 13, when we sell last few pianos we have. Gone out of retail business, will sell them for cash or time, whatever you will give. Korby Piano company, 210 American Exchange Bank Bldg.

WANTED — EXPERIENCED GIRL, small family; good wages. 1118 East First street.

WANTED AT ONCE.

Experienced saleslades for women's cloaks, suits, furs, waists and skirts. This is a grand opportunity to connect yourself with an up-to-date new shop. Good salary and steady positions are offered to those who qualify. Apply by letter only to Mr. B. Blumenthal, Hotel Holland. All correspondence will be treated strictly confidential.

WANTED — GIRLS AT MRS. SOMmers' employment office, 15 Second avenue east.

WANTED — THE NEW METHOD Dressmaking school teaches you to become a dressmaker in six weeks; make dresses for yourself or others while learning. 310 West Second street, next to Y. M. C. A. building.

WANTED—GOOD COMPETENT GIRL; good wages. 2201 East Superior street.

WANTED—CAPABLE WOMAN COOK, for small resort on Isle Royale; cool kitchen, good wages. Q 86, Herald.

WANTED — GIRL FOR GENERAL housework. Mrs. A. W. Lignell, 1916 East Third street.

WANTED AT ONCE.

Experienced alteration hands to work on women's cloaks, suits, skirts, dresses. This is a grand opportunity to connect yourself with an up-to-date new shop. Good salary and steady positions will be offered to those who qualify. Apply by letter to Mr. B. Blumenthal, Hotel Holland. All correspondence will be treated strictly confidential.

WANTED—COMPETENT GIRL FOR general housework, 2431 East Fifth street. Melrose 4220.

WANTED — GIRL FOR GENERAL housework. 1428 Jefferson street.

WANTED — GIRL FOR BOARDING house. 2727 West Helm street.

WANTED — CHAMBERMAID AT THE Lenox.

WANTED — DINING ROOM GIRL Adelphi Hotel, 2803 West Superior street.

(Continued on page 17.)

One Cent a Word Each Insertion. No Advertisement Less Than 15 Cents.

HELP WANTED—MALE.

WANTED.

Every man in town whose wife or daughter wants a piano to watch for notice of our sale July 13. Last few pianos sell for whatever you give. Cash or payments. Korby Piano company, 210 American Exchange Bank building.

WANTED—MEN TO KNOW WE GROW a head of hair or no pay. Bryant & Co., room 12. Phoenix building. Melrose 3257.

WANTED—BRIGHT MEN TO TRAIN as chauffeurs; practical instruction given. Auto Owners' association, 1312 Hennepin avenue, Minneapolis.

NATIONAL EMPLOYMENT CO. Established 1882. 'Phone 376 for men.

WANTED — MAN AND WIFE TO work on dairy; woman must be good cook. 2107 East Fourth street.

WANTED—SEVERAL YOUNG MEN, Duluth or vicinity to fit for railway mail clerks, post office clerks and letter carriers; salary $50 to $75; promotion. Address P. O. Box 763, Chicago.

WANTED—DRY LUMBER GRADERS. Work year round. Apply to Virginia & Rainy Lake company, Virginia, Minn.

LEARN TELEGRAPHY NOW. Earn $60 in railroad position in spring. Excellent opportunity; don't miss it. Write Thompson's Telegraph institute, Minneapolis.

WANTED AT ONCE—INSURANCE SOlicitor; good position for wide awake party. Locker-Donahue Co., Lonsdale Bldg.

WANTED—BOY TO WORK ON FARM. Apply Hotel McKay.

WANTED—500 MEN TO SEE OUR UNredeemed pledges; 25 suits; 5 cameras, 100 ladies' gold rings, 50 men's gold rings, 50 diamond rings, 50 men's watches, 25 ladies' watches, 10 railroad watches, 10 violins; all at big reduction. Keystone Loan Co., 22 West Superior street.

WANTED—SKAT SOAP, A GREAT side line or specialty for any salesman; Minnesota is one of the few states not covered; the right man must be a hustler, can get control. Write Skat, Hartford, Conn.

WANTED — HARDWOOD FINISHER, also helper. Duluth Showcase company.

WANTED—MEN, AGES 18 TO 35, TO become firemen; about $100 monthly; brakemen, $80; on nearby railroads; experience unnecessary; positions guaranteed competent men; promotion; railroad employing headquarters; 4,866 sent to positions in 1910; state age; name position preferred. Railway Association box, Herald.

WANTED—SILENT PARTNER; MUST have about $3,000. G 90, Herald.

WANTED DRIVER. INQUIRE NORTHwestern Dyeing & Cleaning Co., 19 Lake avenue North.

WANTED—EXPERIENCED BAR PORter. Joyce's Buffet, 14 First avenue west.

WANTED—MEN TO LEARN BARBER trade; few weeks completes by our method. Ill. cat. free. Moler Barber Col., 27 E. Nic. Ave., Minneapolis, Minn., Established 1893.

WANTED—MALE TAILOR, APPLY AT once at 2409 West Superior street.

WANTED — PORTER AT LA SALLE hotel; 12 Lake avenue north.

WANTED — TROMBONE PLAYER who is barber by trade; must make good at both; state particulars in first letter. Address all letters to Manager, Coleraine City band, Coleraine, Minn.

WANTED—WINDOW WASHER. APply housekeeper, St. Louis hotel.

WANTED—A BOY ABOUT 15 YEARS old; must be able to milk cow; light work at summer hotel; call after 6 p. m., D. H. Clough, 914 East First street.

WANTED — COOK; APPLY AT 540 West Second, Central Park, Superior.

WANTED — FIRST-CLASS PASTRY and bread baker. Address E 73, Herald.

WANTED—YOU ARE WANTED FOR government position, $80 month. Write for list of positions open. Franklin Institute, Dept. 188 G, Rochester, N. Y.

HORSES, VEHICLES, ETC.

HORSES! HORSES! HORSES! MIDWAY HORSE MARKET.

"THE HORSE AND MULE HEADquarters of the Northwest;" 500 to 800 head of horses and mules constantly on hand; part time given if desired. Private sales daily. If you need draft horses, general purpose horses, delivery horses, mules or railroading or other purposes, drivers or saddlers, we can fill your order. Every horse sold guaranteed to be as represented.

BARRETT & ZIMMERMAN, Midway Horse Market, St. Paul, Minn.

FOR SALE—YOUNG TEAM OF BAY horses, harness and wagon; weight 3,200. For terms address W. H. Sears, R. F. D. No. 3.

FOR SALE—FOUR HORSES, 4 AND 5 years old; weight from 1,100 to 1,500 pounds. S. Widdes, 429 Forty-sixth avenue west. Cole 3133-Y.

FOR SALE—5-YEAR-OLD DELIVERY mare, weighs 1,200 pounds; guaranteed sound. S. M. Kaner, 1219 East Seventh street.

FOR SALE—A DELIVERY HORSE, $85. Apply at Gasser's barn.

FOR SALE—DRAFT AND DRIVING horses; F. E. Bellows, Cumberland, Wis.

THE WESTERN SALES STABLE company has removed from 11 Eleventh avenue west to 26 and 28 East First street, and will have two carloads of draft, driving and general purpose horses Saturday direct from the Blue Grass farms.

HORSES ACCLIMATED HORSES. Young heavy horses; several teams for sale. Red Cliff Lumber company, barn, Thirty-ninth avenue west.

For Sale—Forty head of draft and general purpose horses just out of woods to be sold cheap. 209 W. 1st St.

FOR SALE—TWENTY-FIVE HEAD OF horses at 811 Lake avenue north.

FOR SALE—30 HORSES AT ZENITH Sale & Boarding Stable, 524 W. 1st St.

SCHOOL OF ENGLISH.

TANIS SCHOOL OF ENGLISH OFFERS the foreigner a thorough training in English, and prepares young men and women for entrance into other schools. Winthrop block, corner of Fourth avenue west and First street. John Tanis, principal.

STOVE REPAIRS.

WE CARRY IN STOCK REPAIRS FOR 10,000 different stoves and ranges. C. F. Wiggerts & Son, 410 East Superior street. Both 'phones

One Cent a Word Each Insertion. No Advertisement Less Than 15 Cents.

ADDITIONAL WANTS On Pages 16 and 17.

FOR RENT—ROOMS.

FOR SALE AND FOR RENT CARDS 15 cents at Judd's, 20 East Superior street.

FOR RENT — FURNISHED ROOMS; all conveniences; centrally located. 216 West Third street.

FOR RENT—LARGE, WELL FURnished front room and single room; all conveniences. 201 East Second street.

FOR RENT — NICEL FURNISHED room; all conveniences; gentlemen preferred. 413½ East First street. 'Phone 430 Grand.

FOR RENT — FURNISHED ROOM; steam heated apartment near Seventh avenue east and First street; good home for right party. Address P. O. box 109.

FOR RENT — THREE ROOMS; NO children. Call 420 First avenue east.

FOR RENT—FURNISHED ROOMS; also for light housekeeping; all conveniences. 316 West Second street.

FOR RENT—NICELY FURNISHED room; all modern conveniences; light housekeeping allowed; $7 per month. 319 Mesaba avenue, Melrose 1874.

FOR RENT—FURNISHED ROOM IN modern flat; reasonable. 130 Sixth avenue west.

FOR RENT—TWO OR FOUR FURnished rooms for housekeeping. 2609 West Huron.

FOR RENT — NICELY FURNISHED rooms; reasonable. 314 East Second street. Grand 1364-Y.

FOR RENT—FOUR ROOMS. CALL AT 418½ West Sixth street.

FOR RENT — THREE MODERN UNfurnished rooms for light housekeeping; light and fuel furnished; $19 per month. 522 Fourth avenue east.

FOR RENT—A NEATLY FURNISHED front room; private family; rent reasonable; central location; two blocks from postoffice; good home to right party. Apply 407 West Third street.

FOR RENT—ALL MODERN, COOL rooms, with beautiful grounds at Wildwood, Park Point. 'Phone 1467 Melrose.

FOR RENT—FURNISHED ROOM. 516 East First street, flat A.

FOR RENT — HANDSOMELY FURnished room at 316 Third avenue west.

FOR RENT—FIVE ROOMS WITH GAS, water and bath. Call 27 East Fourth street.

FOR RENT—FURNISHED ROOMS; all modern improvements; prices range from $2 to $3.50 per week. 219 Fifth avenue west.

FOR RENT—FOUR ROOMS, CENtrally located, $8 per month. Inquire 501 West Michigan street.

FOR RENT—FOUR ROOMS, FURNISHed or unfurnished, very reasonable. J. W. Thompson, 16½ East Sixth St.

FOR RENT—ONE FURNISHED ROOM. 711 East Third street.

FOR RENT — FOUR FURNISHED rooms for light housekeeping at 118 Third avenue west.

FOR RENT—THREE NICELY FURnished rooms, all modern, $8 to $20 per month. 307 East Third street.

FOR RENT—PLEASANT FURNISHED room. Call mornings, 206 West Third street.

FOR RENT—SIX ROOMS, WATER AND gas. 307 West Fifth street.

FOR RENT — FOUR FURNISHED rooms complete for housekeeping; modern; use of piano. 416 West Fourth street.

FOR RENT — NICELY FURNISHED room; $8. Melrose 2789.

FOR RENT — FURNISHED ROOMS; all conveniences; 405 East Third street.

FOR RENT — WELL FURNISHED room, bath in connection. Reasonable. 614 East Second street.

RENT—STORES, OFFICES, ETC.

FOR RENT—LARGE, LIGHT HALL suitable for lodges, private clubs, or meeting rooms. R. B. Knox & Co. 710

FOR RENT — NICE LARGE ROOMY and airy store with A-1 basement; suitable for grocery, butcher, candy, confectionery or other purposes. Call at 29 West First street. A. Borgen.

FOR RENT—VERY DESIRABLE OFfices, fifteenth floor Alworth building; two or more adjoining rooms in suits. Apply R. M. Atwater, Jr., Alworth building.

FOR RENT—OFFICE SPACE IN SUperior street ground floor; store space for show if desired. Address O 97. Herald.

FOR RENT—2010 WEST SUPERIOR street; $40 per month. Stryker, Manley & Buck, Torrey building. 721

FOR RENT—LARGE, LIGHT HALL suitable for lodges, private clubs, or meeting rooms. R. B. Knox & Co. 722

FOR RENT—WE HAVE ONE OR TWO desk rooms for rent, very reasonable, at $5 per month. Call or write, 316 Palladio Bldg., phone Grand 360.

FOR RENT—LARGE FRAME BUILDing, corner Eighth avenue east and First street, easily remodeled for laundry plant, garage, light manufacturing, etc. F. I. Salter company.

FOR RENT—FINE LIGHT OFFICE IN front of Edison building, 214-216 West First street; newly decorated. Rental department, John A. Stephenson & Co., Wolvin building. 720

FOR RENT—THE BEST LOCATION for small store, Superior street; lower side between Second and Third avenue west; rent reasonable; three-year lease. Chas. P. Craig & Co., 501 to 505 Sellwood building. 713

FOR RENT — TWO FRONT ROOMS over Kelley Hardware company, three large windows, $37.50 per month. A good location for business. Pulford, How & Co., 609 Alworth building. 714

SWEDISH MASSAGE.

MRS. LUZINA OJALA, located at 348 Lake avenue south, will cure rheumatism, stomach troubles, constipation, catarrh of the bowels and nervous debility. Can also cure disabled limbs. I am a graduate of Helsingfors Clinical Institute.

MANICURING, MASSAGE, FACE AND scalp treatment. 313 Torrey building. Grand 946-X.

MRS. H. WIKING, SWEDISH Massage. 305 East First St. Melrose 4494.

Mrs. Calmodeen, Room 7, Winthrop blk. 4th Av. W. and 1st St. Grand 2078-Y.

One Cent a Word Each Insertion. No Advertisement Less Than 15 Cents.

FOR RENT—FLATS.

FOR RENT—A VERY NICE FIVEroom heated flat in basement of Barrington apartments, 115 Eighth avenue east, water and gas range supplied, our janitor will rent one room. Rent $20 per month. Rental department, John A. Stephenson & Co., Wolvin building. 710

FOR RENT — FOUR-ROOM APARTment in the Barrington apartments, 115 Eighth avenue east, $40 per month, heated, water supplied and janitor service. Rental department, John A. Stephenson & Co., Wolvin building. 710

FOR RENT—FIVE VERY ATTRACtive rooms, second floor, 501 East Fourth street; splendid condition; new hardwood floors; modern except heat; $20 per month. F. I. Salter company. 721

FOR RENT—FOUR-ROOM FLAT AT 2102 West Third street; $10 per month, water furnished. D. W. Scott & Son, 402 Torrey building. 721

FOR RENT — BEAUTIFUL SEVENroom apartment in the Adams apartments, 715 East First street; splendid view; water and janitor service supplied; large storeroom in basement; $53 per month. Rental department, John A. Stephenson & Co., Wolvin building. 714

FOR RENT—NICE FIVE-ROOM FLAT at 5 North Nineteenth avenue east; heat and water supplied; $32.50 per month Rental department, John A. Stephenson & Co., Wolvin building. 714

FOR RENT—VERY DESIRABLE SIXroom corner flat, Munger terrace; all conveniences; attractive surroundings; no telephone calls. F. I. Salter company. 721

FOR RENT—FIVE-ROOM FLAT, 109 East Fifth street; water and gas, $14 per month. R. P. Dowse & Co., 106 Providence building. 721

FOR RENT — FINE SEVEN-ROOM apartment; water and janitor service; storeroom in basement; beautiful view; St. Elmo apartments, 721 East First street. Rental department; John A. Stephenson & Co., Wolvin building. 714

FOR RENT — FOUR-ROOM HEATED flat, No. 1826 West Second street; rent reasonable. N. J. Upham company, 18 Third avenue west. 714

FOR RENT—FIVE-ROOM FLAT; ALL conveniences but heat; very central. Apply N. J. Upham company, 18 Third avenue west. 714

FOR RENT—SIX ROOMS WITH CELlar, 317 Third avenue east; all modern except heat, rent moderate. Call up stairs or call 2030-X Grand.

FOR RENT — FIVE-ROOM FLAT IN brick building at 114 First avenue east, $25 per month. Rental department, John A. Stephenson & Co., Wolvin building. 7-21.

FOR RENT—EXTRA FINE FIVEroom brick flat, 14 Eighteenth avenue west. Inquire Zenith 1747-X. S. S. Altschul, 129 Second avenue east.

FOR RENT—TWO, FOUR AND SIXroom flats, $5, $8 and $12 per month; five rooms furnished, $18. 702 East Second street. Grand 1299-D.

FOR RENT—FOUR-ROOM MODERN flat, $12 per month; water paid 3137 Restormel street.

FOR RENT—A SIX-ROOM FLAT; modern except heat; good condition; 820 East Fifth street, upper flat. Cooley & Underhill, 208 Exchange building.

FOR RENT—MODERN FIVE-ROOM flat. Inquire 34 East Fifth west. New 'phone Grand 1461.

FOR RENT—THREE-ROOM FLAT ON Garfield avenue; $8 per month; will put in first-class shape. Rental department, John A. Stephenson & Co., Wolvin building. 720

FOR RENT — SIX-ROOM HEATED flat; central location, hardwood floors and finish, hot and cold water, janitor service, thoroughly modern. Corporate Investment company, Torrey building. 712

FOR RENT — NICE SEVEN-ROOM flat; water, bath, electric light, hardwood floors. Call P. Mainella, 1101 West Superior street.

FOR RENT—2210 WEST FOURTH street, four rooms, $12. W. M. Prindle & Co., Lonsdale building. 712

FOR RENT — SIX-ROOM HEATED flat; central location, hardwood floors and finish, hot and cold water, janitor service; thoroughly modern. Corporate Investment company, Torrey building. 710

FOR RENT—513 FIRST AVENUE west, desirable flat on ground floor, furnace heat, $30. W. M. Prindle & Co., Lonsdale. 712

FOR RENT—FLAT NO. 3, 2108 WEST Superior street, five rooms, all conveniences, $16 per month. Stryker, Manley & Buck, Torrey building. 712

FOR RENT — SIX-ROOM FLAT; HOT water heat; all newly painted and decorated; all modern conveniences; hardwood floors; gas range and grate; janitor service; $38 per month. 128 West Fourth street. Call Melrose 4787. Inquire next door.

FOR RENT — SIX-ROOM STEAMheated flat, centrally located; water and janitor service furnished; rental $40. J. D. Howard & Co., Providence building. 719

FOR RENT—FIVE-ROOM FLAT; ALL conveniences; 606 East Sixth street. $19 per month. Apply N. J. Upham company, 18 Third avenue west. 718

FOR RENT — 1510 LONDON ROAD, five-room flat; all conveniences except heat; $25 per month. Stryker, Manley & Buck, Torrey building. 710

FOR RENT — FIVE-ROOM MODERN flat; call Dr. Oredson, Lincoln 62.

FOR RENT—FIVE-ROOM FLAT, 320½ West Fourth street, water, sewer and electric light; $12 per month. Stryker Manley & Buck, Torrey Bldg. 718

FOR RENT — MODERN SIX-ROOM flat; electric light, gas, gas range, laundry, heat and water furnished; $40. Massachusetts Real Estate company, 18 Phoenix building. 710

FOR RENT — FROM JULY 1 COMpletely furnished seven-room flat located on Superior street in vicinity of Eighth avenue east. R. P. Dowse & Co., 106 Providence building. 719

FOR RENT — FOUR-ROOM MODERN flat; very central. S. S. Williamson, 515 Torrey building.

FOR RENT—FIVE ROOMS AND bath, hardwood finish, gas and fireplace. 420 Sixth avenue east, $28.50. Five rooms and bath, 706 East Fifth, $17. E. D. Field company, Exchange building. 710

FOR RENT—FOUR-ROOM FLAT, 320 Sixth avenue east; water, bath, gas electric lights. $16 per month. R. P. Dowse & Co., 106 Providence building.

FOR RENT—THREE-ROOM FLAT, 15 East Superior street; water, gas, electricity and steam heat, $25, including heat. R. P. Dowse, 106 Providence building. 714

FOR RENT — FIVE ROOMS AND bath; very central; modern except heat; only $22 per month. Chas. P. Craig & Co., 505 Sellwood Bldg. 713

(Continued on page 17.)

One Cent a Word Each Insertion. No Advertisement Less Than 15 Cents.

FARM AND FRUIT LANDS.

Acres—80 acres in section 17-52-13, three acres cleared, hay meadow, county road, school house. $12 per acre. 714

Acres—40 half a mile south of Munger station on Duluth, Missabe & Northern. A snap at $8 per acre. 714

Acres—40 acres in section 14-51-17, north of Grand Lake station. Some timber. Cheap at $6.50 per acre. 714

Acres—40 acres west of five corners, two miles north of Adolph station. $12.50 per acre and very easy terms. 714

Acres—40 acres west of Proctor, $20 an acre. 40 acres northwest of Proctor, house and clearing, $850. 714

J. D. BERGSTROM & CO., 417 Columbia building, Duluth.

FOR SALE.

20,000 acres in St. Louis county; 30,000 acres in Carlton county; all near railroads. Will sell in tracts of forty acres and up. Price $8 to $10 an acre; very easy terms. Let us show you these lands.

BOSTON & DULUTH FARM LAND CO., 1603 Alworth Building.

FOR SALE.

20,000 acres choice lands along the lines of the Alger-Smith and Duluth & Iron Range railroads, at low prices and easy terms.

HAZEN & PATTISON, 1009 Alworth Bldg., Duluth.

80 acres, section 11-51-15, 235 cords birchwood cut; 800 cords birch standing, one-fourth mile from railroad. Price $1,350. 714

120 acres, section 15-51-15, three-room house, barn, good water; five acres seeded; 500,000 feet hardwood timber. $2,500, easy terms. 714

240 acres of good farming land along county road, only six miles from Alborn station. $11 per acre; easy terms. 714

240 acres, nine miles from Lakeside on good roads close to school. $10 per acre; 35 years time to pay. 714

Two 160-acre tracts in 57-18, near Iron Junction at very low price. For a bargain look these up. 714

E. A. LINDGREN, 112 Manhattan building.

FOR SALE—FOUR TEN-ACRE FARMS, $12.50 per acre, $5 cash and $5 per month, near Rice Lake; 1,500 acres well located, one-quarter mineral, $2.50 per acre, very cheap. H. W. Coffin, Sellwood Bldg.

FOR SALE—BEAUTIFUL ISLAND, Burntside lake, twenty-two acres, with log cottage, furnished. Address George D. Bartlett, 912 East Second street, Duluth.

FOR SALE—200-ACRE FARM, Midway Duluth and St. Paul; all improvements; $25 per acre; long time; cheap. 801 Torrey building. 719

FOR SALE — HOMESTEAD RELINquishment, 160 acres; 40 acres cleared and fenced; balance jackpine; on fine lake and good road. Address Herald, D 138.

FOR SALE—TEN-ACRE TRACT OF land inside city limits; terms to suit; land A-1. T 671, Herald.

FOR SALE OR TRADE — FIFTY-ONE acres of land in the fruit belt of Lower Michigan for house or lot in Duluth with good view. Inquire or address 119 Mesaba avenue. M. Hayden.

FOR SALE — 40 ACRES FINE FARMing land, near railroad, good soil; a snap; price, $350. Smith Realty, 524 Manhattan building. 720

FOR SALE — 40 ACRES IN CARLTON county, adjoining Northern Pacific railroad; fine soil; for quick sale, $500. Smith Realty, 524 Manhattan building. 720

FOR SALE—EXTRA FINE TRACT for colonization; 1,020 acres; all fine land and heavily timbered; one and a half miles of water front; railroad right beside it; now retailing at $15 to $25 per acre; owner going away; if taken within next ten days will sell for half price and give easy terms. Address George T. Cress, owner, 615 Lyceum building. 720

FOR SALE—320 ACRES OF SPLENdid black soil farming land at great bargain, located in Dakota, within five miles of a city. Address M 78, Herald.

WATER FRONT TRACTS.

Extra fine small tracts on St. Louis river and Grand lake; only a few rods from railroad; terms: $10 down, balance in small monthly payments. 615 Lyceum building.

FOR SALE — 132-ACRE FARM NEAR Barnum, with crop; fine buildings; trade for Duluth property. Minnesota Land and Immigration company, 801 Torrey building. 710

FOR RENT — SIX-ROOM STEAMheated flat, centrally located; water and janitor service furnished; rental $40. J. D. Howard & Co., Providence building. 719

FOR RENT—FIVE-ROOM FLAT; ALL conveniences; 606 East Sixth street. $19 per month. Apply N. J. Upham company, 18 Third avenue west. 718

FOR RENT — 1510 LONDON ROAD, five-room flat; all conveniences except heat; $25 per month. Stryker, Manley & Buck, Torrey building. 710

FOR RENT — FIVE-ROOM MODERN flat; call Dr. Oredson, Lincoln 62.

FOR RENT—FIVE-ROOM FLAT, 320½ West Fourth street, water, sewer and electric light; $12 per month. Stryker Manley & Buck, Torrey Bldg. 718

FOR RENT — MODERN SIX-ROOM flat; electric light, gas, gas range, laundry, heat and water furnished; $40. Massachusetts Real Estate company, 18 Phoenix building. 710

FOR RENT — FROM JULY 1 COMpletely furnished seven-room flat located on Superior street in vicinity of Eighth avenue east. R. P. Dowse & Co., 106 Providence building. 719

FOR RENT — FOUR-ROOM MODERN flat; very central. S. S. Williamson, 515 Torrey building.

FOR RENT—FIVE ROOMS AND bath, hardwood finish, gas and fireplace. 420 Sixth avenue east, $28.50. Five rooms and bath, 706 East Fifth, $17. E. D. Field company, Exchange building. 710

FOR RENT—FOUR-ROOM FLAT, 320 Sixth avenue east; water, bath, gas electric lights. $16 per month. R. P. Dowse & Co., 106 Providence building.

FOR RENT—THREE-ROOM FLAT, 15 East Superior street; water, gas, electricity and steam heat, $25, including heat. R. P. Dowse, 106 Providence building. 714

FOR RENT — FIVE ROOMS AND bath; very central; modern except heat; only $22 per month. Chas. P. Craig & Co., 505 Sellwood Bldg. 713

(Continued on page 17.)

SECRET SOCIETIES.

PALESTINE LODGE NO. 79, A. F. & A. M.—Regular meetings first and third Monday evenings of each month, at 8 o'clock. No meeting until further notice. Rene T. Hugo, W. M.; H. Nesbitt, secretary.

IONIC LODGE NO. 186, A. F. & A. M.—Regular meetings second and fourth Monday evenings of each month, at 8 o'clock. No meeting until further notice. W. N. Totman, W. M.; Burr Porter, secretary.

KEYSTONE CHAPTER NO. 20, R. A. M.—Stated convocations second and fourth Wednesday evenings of each month at 8 o'clock. No meeting until further notice. Charles W. Kleswetter, H. P.; Alfred Le Richeux, secretary.

DULUTH COUNCIL NO. 6, R. & S. M.—Next meeting, Friday, June 16, 1911, at 8 p. m. No meeting until further notice. James A. Crawford, T. I. M.; Alfred Le Richeux, recorder.

DULUTH COMMANDERY NO. 18, K. T.—Stated conclave first Tuesday of each month at 8 o'clock. Next conclave, Tuesday, Aug. 1, 1911. Work—General business. Frederick E. Hough, E. C.; Alfred Le Richeux, recorder.

SCOTTISH RITE—REGULAR meetings every Thursday evening at 8 o'clock. Next evening at 8 o'clock. No meeting until further notice. Henry Nesbitt, secretary.

ZENITH CHAPTER NO. 55, Order of Eastern Star—Regular meetings second and fourth Friday evenings of each month at 8 o'clock. No meeting until further notice. Elizabeth Overman, W. M.; Ella F. Gearhart, secretary.

EUCLID LODGE NO. 198, A. F. & A. M.—Meets at West Duluth second and fourth Wednesdays of each month at 7:30 p. m. Next meeting July 12, 1911. Work—Second degree. M. M. Meldahl, W. M.; A. Dunleavy, secretary.

DULUTH CHAPTER NO. 59, R. A. M.—Meets at West Duluth first and third Wednesdays of each month at 7:30 p. m. No meetings until Sept. 6, 1911. Roger M. Weaver, H. P.; A. Dunleavy, secretary.

K. of P.

NORTH STAR LODGE, NO. 35, K. of P.—Meets every Tuesday evening at Castle hall, 118 West Superior street. Next meeting Tuesday evening, July 11, 8 p. m. sharp. All knights cordially invited. A. L. Sturgis, C. C.; S. A. Hearn, K. of R. & S.

DIAMOND LODGE, No. 45, K. of P.—Meets every Monday evening in Sloan's hall, corner Twentieth avenue west and Superior street. All knights cordially invited. L. B. Allen, C. C.; S. L. Pierce, K. of R. & S.

DULUTH LODGE, NO. 28, I. O. O. F.—MEETS every Friday evening at 8 o'clock at Odd Fellows' hall, 18 Lake avenue north. Next meeting night July 7th. Installation of officers. J. A. Nelson, N. G.; L. G. Marlow, Rec. Sec.; A. H. Paul, Fin. Sec.

WEST DULUTH LODGE, NO. 168, I. O. O. F. Meets every Tuesday night at I. O. O. F. hall West Duluth. Next meeting July 11. Work: First degree. W. E. Cowden, N. G.; W. B. Hartley, Rec. Sec.

DULUTH ENCAMPMENT, NO. 88, I. O. O. F.—Meets on the second and fourth Thursdays at Odd Fellows hall, 18 Lake avenue north. Next meeting night July 13. Installation of officers. E. Anderson, C. P.; L. G. Marlow, Rec. Scribe.

K. O. T. M.

DULUTH TENT NO. 1—MEETS EVERY Monday, 8:15 p. m., at Maccabee hall, 21 Lake avenue north. Visiting members always welcome. F. C. Freer commander, flat 4, Munger row, West Duluth; J. B. Gollneau, record keeper, office in hall. Hours, 10 a. m. to 1 p. m., daily. Zenith 'phone, Grand, 610-X.

A. O. U. W.

FIDELITY LODGE, NO. 105—MEETS at Maccabee hall, 21 Lake avenue north, every Thursday at 8 p. m. Visiting members welcome. M. Cosel, M. W.; A. E. Piering, recorder; O. J. Murvold, financier, 217 East Fifth street.

MODERN SAMARITANS.

ALPHA COUNCIL, NO. 1—TAKE NOtice that Samaritan degree and Beneficient degree won't meet July and August months. Lucy A. Purdy, Lady G. S.; N. B. Morrison, G. S.; Wallace P. Wallanka, scribe; T. A. Gall, F. S., First National Bank building.

UNITED ORDER OF FORESTERS—Court Eastern Star, No. 86, meets every first and third Tuesday at U. O. F. hall, corner Fourth avenue west and First street. Charles V. Hanson, C. R., 507 West Fifth street; A. R. Olund, secretary, 1031 West First street. Harry Milnes, treasurer, room 23, Winthrop block. Zenith 'phone 1080-X.

M. W. A.

IMPERIAL CAMP, NO. 2206—MEETS at U. O. F. hall, Fourth avenue west and First street, second and fourth Tuesdays of each month. Harvey W. Wilke, consul; C. P. Earl, clerk, box 411; F. E. Doremus, deputy; address, N. P. freight office.

CLAN STEWART, NO. 50, O. S. C.—Meets first and third Wednesdays each month, 8 p. m., at U. O. F. hall, corner Fourth avenue west and First street. Next regular meeting July 19. Robert Ferguson, chief; Don McLennan, secretary; John Barnett, Fin. Sec., 312 Torrey building.

ROYAL ARCANUM, Duluth Council, No. 1483—Meets second and fourth Tuesday evenings, Maccabee hall, 21 Lake avenue north. Clinton Brooke, secretary, 401 Columbia building.

Meseba Council, No. 1493—Meets first and third Wednesday evenings, Columbia hall, West end. A. M. Johnson, secretary, 119 North Twentieth avenue west.

ORDER OF OWLS, DULUTH Nest, No. 1200—Meetings are held every first and third Wednesday of each month at Owls' hall, 116 West Superior street. Joseph E. Peaks, secretary, 22 East Superior street.

PRIVATE HOSPITAL.

PRIVATE HOSPITAL—PROSPECTIVE mothers will find a pleasant home before and during confinement at Ashland Maternity home, 208 Tenth avenue west, Ashland, Wis. Infants cared for.

MRS. HANSON, GRADUATE MIDwife; female complaints. 413 Seventh avenue east. Zenith 1225.

Mrs. A. Ferguson, graduate midwife; female complaints. 211 Minneapolis avenue. Grand 1971-Y.

S. WAROE, GRADUATE MIDWIFE and nurse. 215 Twenty-sixth avenue west. Zenith 'phone, Lincoln 200-D.

PERSONAL—Private home for ladies before and during confinement; expert care; everything confidential; infants cared for. Ida Pearson, M. D., 284 Harrison avenue, St. Paul, Minn.

Mrs. A. Ferguson, graduate midwife; female complaints. 211 Minneapolis avenue, Woodland. Grand 1971-Y.

LAST EDITION

THE DULUTH HERALD

20 PAGES

VOLUME XXIX—NO. 80. TUESDAY EVENING, JULY 11, 1911. TWO CENTS.

MINNESOTA HISTORICAL SOCIETY

ALL PEAVEY DEBTS WILL BE PAID, SAYS WELLS IN MILL CITY

Death of James Pettit Followed By Revelations of Money Losses.

Paper Estimated as High as $1,500,000 Negotiated By Him.

Grain Company Closing Out Business on the Chicago Board.

Minneapolis, Minn., July 11.—(Special to The Herald.)—Fred B. Wells, vice president of the F. H. Peavey & Co., Minneapolis, said this morning:

"All that the Peavey Grain company of Chicago owes will eventually be paid. The corporation is entirely separate from the Minneapolis business, but all the capital stock is owned by the Minneapolis interests. In that way, the Minneapolis offices are involved, but the announced intention to discontinue the Chicago business and its branches does not mean that it has been decided that all the Peavey interests shall discontinue. That is all that I can say at this time."

Suspend Board Operations.

Chicago, July 11.—The Peavey Grain company, of which the late James Pettit was president, announced last night that the concern had decided to suspend operations on the Chicago Board of Trade.

Notes aggregating between $1,200,000 and $1,500,000, which Mr. Pettit, it is declared, owed on the credit of the grain concern, and which money he is reported to have lost in private speculation, were under consideration at secret conferences of Chicago and Evanston bankers yesterday. It was said that the company had promised the bankers that it would make good on all of the paper which had been given by Pettit on the credit of the concern.

Got Caught in Corner.

"Pettit got caught in the May wheat corner over a year ago," said H. H. Hitchcock, vice president of the First National bank, and one of the bankers who attended today's meeting. "It is the belief of the committee that he used the company's credit for personal loans. What part of his debts are secured has not been learned, but creditors will be paid in full."

Several bankers left today for Minneapolis to confer with members of the F. H. Peavey company on the situation.

In financial circles last night is was said that Pettit, as president of the grain firm, which is one of the largest in the country, had absolute freedom in the matter of borrowing money, and

(Continued on page 6, fourth column.)

OHIOAN KILLS WIFE AND FLEES

Shoots Her During Quarrel While She Is Getting Breakfast.

Akron, Ohio, July 11.—Antonio Verracchio, 40 years old, early today shot and killed his wife and then made good his escape. While Mrs. Verracchio was preparing breakfast, she had a dispute with her husband. In a rage he stepped to an adjoining room and returned with a loaded revolver. There were more words and the husband fired several bullets into his wife's body.

BOTH GIRLS HELD TO GRAND JURY

Say Missing Stokes Letters Are Needed to Justify Shooting.

New York, July 11.—Ethel Conrad and Lillian Graham, who on June 5 shot W. E. D. Stokes, the millionaire hotel man, in their apartment, were held in $5,000 bail today for the grand jury on a charge of felonious assault.

The mystery of the eight or more missing letters writtin by Stokes to Lillian Graham, the show girl, must be solved by the police and James Cummings, Stokes' private detective, to the satisfaction of Magistrate Freschi and Police Commissioner Waldo. Three central office detectives and a police lieutenant face serious charges as the outgrowth of the matter, while Cummings is under summons to testify before the magistrate as to the part he played in removing the letters from the girls' room.

The detectives who face charges are the three men, who, according to Cummings, were in Miss Graham's apartment two days after the shooting of Stokes, when Cummings says he found the letters.

Miss Graham and her chum, Ethel Conrad, say they relied on the missing missives to justify the shooting.

HALF MILLION LOST IN FIRE

St. Petersburg, July 11.—The fire that broke out among the cotton bales in the port section of the city last night was extinguished today after damage aggregating $500,000 had been done. Some forty firms shared in the loss.

ABOUT TO LOSE HIS CHUM IN THE HOUSE

REPRESENTATIVE J. T. HEFLIN of Alabama.

Washington July 11. — Ollie James and T. J. Heflin, congressmen from Kentucky and Alabama, are the inseparables of the house of representatives. It will be a sad day for Heflin when James is elected to the senate, where he is to take his seat March 4, 1913. Heflin is a native of Alabama and was educated in the schools of that state. He began his political life as mayor of Lafyette, Ala., went to the legislature, became secretary of state and was finally elected to congress in 1904.

ARE HEADED FOR CANADA

Most of Big Balloons That Started From Kansas City Still Up.

Two Are Reported to Have Met Storms and Come Down.

Kansas City, Mo., July 11.—Carried by favorable winds toward their hoped-for point of landing—the wilds of Canada—the seven giant balloons in the national elimination contest to choose two air bags to represent the United States in the James Gordon Bennett cup race next October were all in the air early this morning.

Harmon and Post, in the balloon New York, were compelled to land at Fremont, Iowa, early today because of a severe storm. The pilot and his aide were unhurt. They packed their balloon and will ship it to New York.

The balloon Kansas City, Capt. H. E. Honeywell, pilot, John Watts, aide, was forced to land early this morning at Tyndy, Iowa. The Kansas City, like the New York, encountered a severe electrical storm. All aboard are safe.

Positions as Reported.

Latest reports received by the Associated Press and the Kansas City Aero club indicated that the balloons were in these positions:

Oneballoon, believed to be the leader, passed Stirling, Ill., 332 miles north of Kansas City, at 7:45 this morning; the St. Louis IV passed Moline, Ill., 265 miles east, at 6 o'clock; the Million Population Club passed Eldridge, 249 miles from Kansas City, at 6 o'clock; the Topeka No. 2 passed Fort Madison, Iowa, 187 miles from there, at 6 o'clock, accompanied by an unidentified bag.

Two unknown balloons passed Mercer, Mo., 140 miles north of Kansas City, at 7 a. m.

Message From Lahm.

The first message received from any of the balloons was one to the Associated Press from the St. Louis IV. It was dropped by Lieut. Frank P. Lahm at 5 o'clock about eighteen miles northwest of Muscatine, Iowa, and said they were going straight ahead east.

(Continued on page 6, fifth column.)

HAS NOT MIXED IN MOROCCAN AFFAIR

United States Has Made No Protest to Berlin, as Reported.

Berlin, July 11.—The statement received here from Paris and credited to the Echo D'Paris to the effect that the American embassy had made representations to the German government regarding Germany's intervention at Agadir, Morocco, and setting forth that American interests objected to a German naval base in Southern Morocco, is unfounded. The American embassy has taken no steps in this direction whatever.

Unknown at Paris.

Paris, July 11.—It was stated at the foreign office today that no knowledge was had there of reported representations made to the German government by the United States regarding the Moroccan situation.

DO WORK BY DEPARTMENTS

National Educational Association Delegates Discuss School Methods.

"Progressives" at Convention Claim Control of Nominations.

San Francisco, July 11.—Departmental meetings at which the technical side of pedagogical problems were lectured upon and discussed by experts, occupied delegates of the National Education association today.

Perhaps the largest attendance gathered at the joint session of the kindergarten, elementary and special education departments, where the "school laggard" was the subject of discussion. Luther H. Gulick, director of child hygiene of the Russell Sage Foundation, New York city, drew conclusions from his exhaustive study of retardation in New York and Washington followed by S. L. Heeter, superintendent of schools of St. Paul, H. H. Goddard of the New Jersey school for feeble minded children, and G. W. A. Luckey of the University of Nebraska.

Talk of College Entrance.

Animated discussion followed the presentation of new plans for college admission by Harvey N. Davis, of Harverd, and Otis W. Caldwell of the University of Chicago. The standardization of college entrance requirements was the question involved.

At the meeting of the department of physical education the report of the school health committee of the school patrons was delivered by Mrs. Mary L. Cheney of the University of California, and the report of the public health education committee of the American Med-

(Continued on page 6, third column.)

JAP TREATY IS TO BE REVISED

Action Is Result of Anglo-American Arbitration Plan.

Tokio, July 11.—A revision of the Anglo-Japanese alliance is regarded as the inevitable outcome of the Anglo-American arbitration treaty. There is reason to believe that negotiations for such a revision have been going on for several weeks.

It is reported that Great Britain proposed to modify the clause providing for mutual assistance in the event of war, making the provision inapplicable in the event that either party to the alliance is fighting a nation with whom the other has concluded a general arbitration treaty. It is understood that Japan readily agreed to this proposition, and the Associated Press is informed that the readiness of the Japanese government to accept the suggestion was due to its entire confidence that Japan would never be at war with either Great Britain or the United States.

The revision probably would involve the extension of the term of the treaty alliance for fifteen or twenty years.

ATWOOD'S COMPANION IN FLIGHT TO CAPITAL

CHARLES K. HAMILTON, Aviator Who Accompanied Harry N. Atwood as a Passenger in His Air Trip From Atlantic City to Washington. Hamilton Has Been in the Army Aerial Service.

AVIATORS AT THE CAPITAL

Atwood and Hamilton Land at Signal Corps Aviation Field.

May Finish Feat By Flying Into Washington Later.

Washington, July 11.—Tired and hungry, but otherwise showing no ill effects of their trip from Stemmers Run, Harry M. Atwood and Charles K. Hamilton alighted from their aeroplane on the field of the army aviation school at College Park, Md., near this city, at 5:45 o'clock this morning. They had covered 130 at forty miles at an average altitude of 600 feet. Some time was lost by following the tracks of the Pennsylvania railroad, which were mistaken for those of the B. & O.

The flight was devoid of mishap, and except for being thoroughly fatigued, the aviators would have continued on to this city in the machine.

May Fly Into City.

The officers and members of the signal corps attached to the aviation school were still asleep when the aviators arrived, and except mechanicians woh were assembling for work, there was no one at the field to greet them. The machine was run into one of the hangars at the field, and at

(Continued on page 6, fifth column.)

MISS ABBOTT TO TESTIFY

Will Tell of Letter to Ballinger About Controller Bay.

Mysterious Missive Cannot Be Found on File Anywhere.

Washington, July 11.—Washington is awaiting with much interest the story to be told tomorrow before the house committee on expenditures in the interior department, by Miss M. F. Abbott, who claims to have copied from the files of the interior department a letter from Richard S. Ryan to the then secretary, Richard A. Ballinger, showing that Ryan sought the aid of Charles P. Taft in securing President Taft's approval of the opening of the waterfront on Controller bay, Alaska. The committee was not in session today.

Up to this time Miss Abbott appears to have been the only person to have seen the mysterious letter. Secretary Fisher said that a thorough search of the department files failed to reveal such a letter. President Taft has stated that he has never talked with his brother about Ryan or Controller bay, and it is announced that neither the files at the White House nor those in the office of Charles P. Taft show any correspondence on the subject.

Denied By Brown, Too.

Ashmund Brown, former secretary to Mr. Ballinger, from whom Miss Abbott claims to have secured the letter, has denied absolutely any knowledge of it. According to published accounts, Miss Abbott will testify that she found, attached to a typewritten letter from

(Continued on page 3, first column.)

MAKES ARGUMENT IN SEE'S DEFENSE

Attorney Says Prophet's Meanings Have Been Distorted.

Chicago, July 11.—Attorney Francis J. Callahan began the closing arguments for the defense in the trial of Evelyn Arthur See in Judge Honore's court today. He declared that the attack on the defendant was a plain case of persecution, rather than prosecution. The writings in the "Book of Truth" he averred, were pure, but their meaning had been twisted to make them appear immoral. Had they been sent out from Harvard or Yale, he said, they would have been hailed as masterpieces of thought.

JOHN W. GATES IS IN CRITICAL STATE.

Paris, July 11.—The condition of John W. Gates, the American financier, was worse today and his physicians said that their patient was in a critical state.

Hark, Hark, they're on a lark,
The Druggists are coming to town;
Some with salve, some with pills,
And many of great renown.

TWELVE ARE KILLED AND SIXTY INJURED IN NEW HAVEN WRECK

Federal Express Plunges Down Bank at Bridgeport, Conn.

Coaches and Pullmans Pile Up and Crush Victims to Death.

St. Louis National Baseball Team Among Heroes of Disaster.

Bridgeport, Conn., July 11.—The Federal express, one of the New York, New Haven & Hartford railroad's fastest trains, carrying passengers without change from Washington to Boston, plunged down a twenty-foot embankment here today while running sixty miles an hour.

Of 100 passengers that went down with the first six cars, scarcely one escaped death or injury. Twelve bodies had been taken out of the twisted wreckage at noon, including the engineer and fireman, who were so mutilated that it is evident they must have met instant death. This probably completes the death list.

Forty-four are in the hospitals and nearly a score more received injuries not severe enough to prevent them from continuing their journey. The dead:

ENGINEER A. M. CURTIS.
FIREMAN W. A. RYAN.
MRS. GWENDOLYN F. ROGERS, wife of an electrician sergeant, coast artillery, U. S. A.
—— ROGERS, aged 7 weeks, daughter of Mrs. Rogers.
C. W. CHRISTIE, 2031 Rittenhouse street, Philadelphia.
GEORGE E. SAUNDERS, Norwich, Conn.
HELEN B. WALCOTT, residence unknown; identified by name on underclothes.
TWO UNIDENTIFIED MEN, one a negro.
TWO UNIDENTIFIED WOMEN.
ONE UNIDENTIFIED BOY, about 10 years old.

Caused by "Crossover."

A new "crossover" installed on the Burr road viaduct and embankment on the western outskirts of the city was indirectly responsible for the accident. The train was late and the engineer was trying to make up lost time. When the heavy, vestibuled train of nine cars struck the switch at full speed, the engine leaped, rocked and swayed over the ties for nearly 150 yards, and finally fell to the street below, dragging six cars down the bank. The coupling broke between the sixth and seventh cars, leaving three sleepers upright on the embankment, two of them still on the rails.

The wreck occurred just before dawn, when 150 passengers occupied the berths and the one day coach. Just behind the locomotive three cars were piled one above the other.

Day Coach at Bottom.

At the bottom of the heap was the day coach and a majority of the dead were taken from this car. The mass of wreckage did not catch fire, but the firemen who were called to the scene of the disaster had plenty of work to

(Continued on page 3, fourth column.)

INTERESTED IN NEW $10,000,000 COMPANY

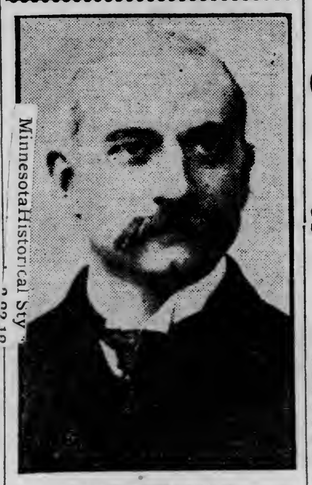

JAMES STILLMAN.

New York, July 11.—James Stillman is one of the trustees of the new $10,000,000 National City company, organized by the National City bank as a holding company. Mr. Stillman is a native of Texas and was educated at Sing Sing, N. Y. He was first in business as a cotton commission merchant and afterward went into banking and became president of the National City bank. He is now chairman of that institution.

HALT CALLED BY CUMMINS

Iowan Prevents Senate From Agreeing on Dates for Votes.

All Amendments He Proposes Are Promptly Killed.

Washington, July 11.—An attempt to secure an agreement to vote on the Canadian reciprocity bill July 19, the free list bill July 20 and the wool tariff bill July 21, was made in the senate today by Senator Watson of West Virginia. The motion was lost on objection by Senator Cummins.

The reciprocity bill has emerged unscathed from the most serious ordeal it has experienced in the senate. The series of amendments offered by Senator Cummins of Iowa and the two offered by Senator Simmons of North Carolina, all seeking to increase the number of Canadian manufactured articles that shall be admitted free of duty, were voted down by large majorities last night. The vote in favor of the amendments was so small that Senator Cummins asked for only five roll calls, althought he had previously announced his intention of asking for at least ten. The minimum vote for the amendments was 14.

Neared Final Passage.

The defeat of the amendments clears the way in the senate and leaves the reciprocity bill much nearer final passage.

Senator Bailey offered an amendment to the house tariff bill imposing a duty of 25 per cent on raw wool. He will ask for the consideration of the amendment and his farmers' free list amendment in the near future. Senator La Follette has not yet introduced his amendments of which there are a considerable number, but they are expected within a short time.

Senator Cummins expressed the conviction that it was the intention of the senate not to change the agreement, anad that it was useless to press the senate for further votes. He finally allowed the remainder of his amend-

(Contiuued on page 3, second column.)

KENTUCKY G. O. P. TO NAME O'REAR

Delegates Are Instructed as to Candidate for Governor.

Louisville, Ky., July 11.—With a majority of the delegates instructed for Judge E. C. O'Rear of the state court of appeals for the gubernatorial nomination, the Republicans of Kentucky are holding a convention here today to name a state ticket to be presented to the voters next fall.

The leaders have planned a progressive platform, favoring a corrupt practices act, an extension of the county unit law, a direct primary law and a non-partisan administration of penal and charitable institutions. A resolution indorsing the administration of President Taft and declaring in favor of his nomination in 1912 will be presented.

Sugar Prices Advanced.

New York, July 11.—All grades of refined sugar were advanced 5 cents per 100 pounds today.

ELKS TO MEET IN PORTLAND

Western City Chosen for Next Annual Gathering of the Order.

Atlantic City, N. J., July 11.—The next meeting of the grand lodge of Elks will be held at Portland, Or. The Western city had no opposition.

Thousands of Elks are here for their annual reunion. They gathered in the marine ballroom on the steel pier last night, when the people of Atlantic City formally presented them the freedom of the city. The principal address of welcome, in the absence of Governor Woodrow Wilson, was made by Harry Bararache, exalted ruler of the Atlantic City lodge. August Herrmann, grand exalted ruler, responded.

The election of a new grand exalted ruler has developed into a spirited contest. Arthur C. Moreland of New York is being considered as a compromise candidate in view of a looked-for deadlock between John P. Sullivan of New Orleans and G. Rasburg of Dallas. George D. Locks of Arkansas is opposing Grand Treasurer Leach. David McArron is opposing Fred C. Robinson, secretary, who is a candidate for election.

BUYS MOTOR CAR ON PHONEY CHECK

Iowa Youth Cuts Dash in New Orleans and Lands in Cell.

New Orleans, La., July 11.—Posing as the son of a multimillionaire, a young man who says his home is at Mount Pleasant, Iowa, was arrested last night and charged with obtaining money by means of fraudulent checks. He has lived here, the police charge, under several names, including Earl Welpton White, P. A. Saiden and Earl Moore.

Purchasing a large touring car from a local firm after hiring several automobiles, the young man paid for it with a check, and tonight found little difficulty, with his big machine, in having many checks cashed at the numerous cafes and resorts which he freely patronized. Then his checks began to return marked "no funds" and his arrest followed.

DEFECTIVE PAGE

West Duluth News

BRANCH OFFICES:
A. Jensen, 330 North 57th Ave. W. J. J. Moran, 316½ North Central Ave.

COAT IS TORN BY LOCOMOTIVE

West Duluth Teamster Has Narrow Escape From Death in Runaway.

Louis Sandstrom, a West Duluth teamster, yesterday afternoon experienced the rare sensation of having the coat which he was wearing cut to shreds under the wheels of a switch engine.

It was only a miracle that saved Sandstrom from being pulled under the wheels of the locomotive and being crushed to death. At it was, he was slightly injured and badly scared.

The accident was caused by a runaway, in which Sandstrom was thrown from his seat on a wagon to the tracks at Fifty-eighth avenue west, where a wagon road crosses the Northern Pacific tracks below Raleigh street.

Sandstrom had a load of slag and was hauling it from the blast furnace to Fifty-ninth avenue west and Raleigh street, where some sidewalk contractors are working. The team became frightened at something and bolted ahead, running parallel with the tracks for some distance. A jolt at the Fifty-eighth avenue west crossing threw Sandstrom from his seat.

The team was caught by Officer Victor Fagerberg of the West Duluth police department.

OPEN MEETING TO HEAR SCHOOL BOARD CANDIDATES.

For the purpose of giving the candidates for the school board a chance to speak before the people of West Duluth, an open meeting of the West Duluth Commercial club has been arranged for Friday evening.

The West Duluth Commercial club and the other civic clubs of the city have indorsed W. B. Getchell, Andrew Nelson and A. H. Krieger as candidates for the three places to be filled at the election Saturday.

The West Duluth club will also adopt plans for getting a large number out to vote on election day and pains will be taken to have as many of the women vote as possible at the school election.

There will be a short business session of the club prior to the open meeting.

MORAN WILL NOT ASSUME NEW OFFICE FOR A WEEK.

John J. Moran, who was elected last evening at the council meeting as justice of the peace for West Duluth to fill the vacancy caused by the death of Judge J. B. Flack, will take charge in about a week.

It is first necessary that Mr. Moran file a bond with the city clerk and that the bond be approved by the council. Mr. Moran was elected by a vote of 9 to 6. He presented a petition signed by forty West Duluth business men. Julius A. Barnes, father of Alderman L. A. Barnes, was also a candidate. He was indorsed by the West Duluth Commercial club. George Clemetson, who was defeated by the late Judge Flack at the last regular election, also sought the position.

The Kreidler-Foubister case, which was brought before Judge Flack the week prior to his death, will probably be brought up again as soon as Judge Moran is installed. Thomas Foubister is a defendant in an assault case brought by E. G. Kreidler.

Mr. Moran, the newly appointed justice, has been a resident of West Duluth for many years and for some time past has conducted a cigar and confectionery store on Central avenue.

Hike to Smithville.

A hike to Smithville from West Duluth will be made this evening by the members of the Asbury Hiking club, which comprises a large number of the young people of Asbury M. E. church. The club will start on its expedition at 6:45 o'clock from the church, Sixtieth avenue west and Raleigh street. About forty are expected to take part.

West Duluth Briefs.

A meeting of the West Duluth Fourth of July association was held this afternoon, the purpose being to wind up the affairs of the committee for the year.

The funeral of Pasquale Marie, aged 22, who was killed Saturday in a runaway accident at New Duluth will be held tomorrow morning at 9 o'clock from the Filiatrault undertaking rooms and at 10 o'clock from the Italian Catholic church, Eleventh avenue west and Superior street with burial at Calvary cemetery.

Flat for rent, 6032 Raleigh street.

A. D. Cowles of Sharon, Ohio, is spending a few days in West Duluth on a visit with friends.

Joseph A. Bellmuer left this afternoon for St. Paul, where this evening, he will attend a quarterly meeting of the state lodge of the Catholic Order of Foresters.

Residents in the vicinity of Thirty-eighth avenue west and Oneota street was much alarmed yesterday by a live wire, which had dropped from one of the poles of the Duluth-Edison Electric company. The police notified the electric light company and electricians were sent to fixe the break.

A fire broke out this morning at 125 South Fifty-seventh avenue west, causing damage to the extent of $200. The blaze was mostly confined to the attic. The house was owned by J. E. Foubister and was occupied by an Austrian family.

Miss Katherine Moore of Two Harbors, Minn., is in West Duluth, a guest at the home of Miss Mae Connelly, 114 North Sixty-third avenue west.

The Ladies' Aid Society of Asbury M. E. church will be entertained tomorrow afternoon at 2:30 o'clock at the home of Mrs. John D. Meldahl, 532 North Sixteenth avenue east.

Hurst, watch repairing, West Duluth.

Fair weather tonight and Wednesday; cooler tonight; moderate to brisk westerly winds.

Get Your Straw Hat Now.

THE OAK HALL SALE CLAIMS YOUR ATTENTION

You men who know clothes, who know style and quality, who appreciate low prices should take advantage of our special purchase of 300 suits from the best makers.

$22.50 $20.00 $18.00 SUITS $13.95

Oak Hall Clothing Co.
Superior Street at 2nd Ave. West.

ELECTRIC FANS

Just received, another large shipment. Our stock is the largest and best assorted in the city. Prices right.

Call and see them and make your selection while they last.

Northern Electrical Co.,
210 West First Street.

PARADE OF WORK HORSES

Drawers of Burdens on Duluth Hills Will Be Displayed.

Horses and Auto Trucks in Procession Morning of July 20.

Thursday morning, July 20, carnival visitors and Duluth people will see a display of some of the finest work horses in the United States. The wholesalers' committee of the Commercial club has been considering for some time the arranging of a parade of work horses during carnival week. At a meeting of the committee today, a committee consisting of R. A. Hoar, W. B. Cross and F. C. Berry was appointed to make the arrangements for the parade on the morning of the second day of the carnival.

The parade will consist of several hundred work horses and a large number of auto trucks. The requirements on work horses in Duluth are great and the best horses are required. Duluth wholesale houses have some of the finest horses to be found anywhere and they will be shown off under the best possible conditions in the carnival parade.

What is true of work horses, is true of auto trucks. Powerful trucks are required for the Duluth hills, and Duluth houses have some fine trucks. They will all be in the parade and will be one of the features.

While the wholesale houses entering horses in the parade will probably also make a display of their lines, the idea is more to display the horses than to have elaborate floats. Anybody wanting to enter floats is free to do so, but the committee takes the position that the horses are attraction enough.

"Did you ever notice in the circus parade that the horses after all were more popular than the elephants or the tigers?" queries Public Affairs, the Commercial club publication.

RAILROADS

JOINT SCHEDULES WILL GO INTO EFFECT.

The railroad companies doing business in Minnesota will put their new joint schedule of rates into effect on July 20, after which date it will cost the public 3 cents straight to travel from one part of the state to another.

On July 1, the roads put 3 cent fares into effect on individual lines. Since then the representatives of the companies have formulated a joint schedule which deals with traffic from one road to another. As long as a person is traveling now on one road in Minnesota, he has to pay 3 cents a mile, but when two or more roads are used in order to reach a certain destination, the 2 cent fare is in vogue. After July 20 this will be changed.

AMONG RAILROAD MEN

William Mitch of St. Paul, traveling passenger agent for the Chicago, Great Western, is in the city today on business.

H. T. Hazen, chief engineer for the Canadian Northern at Duluth, left today for Port Arthur, Can., where the where the contract for the construction of 488 miles of road west of Port Arthur will be let this week.

Harry F. Carter, district passenger agent of the Union Pacific, is here from Minneapolis on a day's business.

F. W. Martin, traveling freight and passenger agent for the Salt Lake route, is here from Chicago. Mr. Martin reports that business has not been equal to that of last year, but that it is improving now every day.

W. C. Sullivan of St. Paul, traveling freight agent for the Lehigh Valley road, is in Duluth for a day's business.

A. F. Sullivan, commercial agent for the Chicago & Alton road, is in Duluth from Minneapolis.

J. C. Ewing, Minneapolis, commercial agent for the Fort Dodge, Des Moines & Southern, is spending the day in the city.

Hancock Home-Coming.

The South Shore road is preparing rates for those who will visit the Copper Country during the Hancock home-coming which will be held next week. The South Shore will put on a large number of coaches to the regular trains, and the rates offered will be good from July 15 to July 19.

For Motor Parties

Run out eighteen and one-half miles on the Rice Lake road to the Island Lake Inn and get one of those Spring Chicken Dinners at any hour, or an afternoon luncheon, served on the large screened porches overlooking the lake.

CITY BRIEFS

Printing and Bookbinding
Thwing-Stewart Co. Both 'phones, 114.

Two Cases Dismissed.
The case against Felix Archambault, arrested on a charge of having threatened bodily harm to his wife, was dismissed in police court this morning. His wife and he had settled their differences and she did not want to prosecute. The case against Richard Jackson, arrested on a charge of having assaulted a woman, was also dropped for lack of prosecution.

Nurse Fails to Arrive.
Miss Lucy Herman, who is to be visiting nurse for the Associated Charities, and who was expected in Duluth today, did not arrive. Secretary Dinwiddie states that she is probably making a part of the trip by water and that in that case she will not be here for several days.

Engagement Announced.
The engagement of Miss Beatrice Hanscom of Marquette to William D. Castle of Duluth, was announced in Marquette. Mr. Castle is manager of the Pickands-Mather interests at the Head of the Lakes and was formerly at Marquette. The wedding will take place in December.

Will Tour State.
A. B. Bement, one of the most prominent and most wealthy of the young business men of Indianapolis, is due to arrive in Duluth today on the Minnesota, accompanied by a party of friends and bringing his big touring car. Mr. Bement is coming to Duluth to make a tour of this part of the state in his car. According to reports he drove from Indianapolis to Chicago, taking the Minnesota there. It is understood that he and his friends will make a long trip in the car.

Woodmen Will Initiate.
The officers and the degree team of Old Hickory camp No. 1555, Modern Woodmen, will travel from West Duluth to Imperial camp No. 2206 this evening to help initiate a class of candidates. The new ritual will be used.

Jefferson Athletic Club
Dance tonight at Lester Park.

Dies in Chicago.
Mrs. Frank Kane of this city is in Ashland, attending the funeral of Miss Grace Park, second daughter of the late Harry Park. Miss Park died in a Chicago hospital on Saturday, following an operation for appendicitis, and the body was brought to Ashland, their former home, for burial. Miss Park was a student at the Downer college in Milwaukee, having just completed her first year, and is known in Duluth, having visited here several times.

Northland Printery.
Good Printing. Call Zenith 494.

PERSONAL

M. J. Cronin of 320 West Third street returned yesterday morning from a ten days' visit in Fond du Lac.

Robert McDougall of Chicago and William Knight of New York of the grain firm of Knight-McDougall were in Duluth today in a successful effort to escape the heat of their respective cities.

C. G. King of Chicago of the King-Farnum Grain company came up last night to get away from the sultry weather in the Windy City.

A party of eighteen Escanaba, Mich., people left yesterday for Ely, where they will spend several days camping.

Paul Bolz, contractor, who has the contract to build the new school house at Meadowlands, Minn., left with his men for that place today. Frank L. Young is the architect.

A. A. Lehike of Floodwood is at the McKay.

A. A. Hall of Warba is at the McKay.

L. E. Patterson of International Falls is at the McKay.

C. A. Covey of Bagley is at the McKay.

J. H. Huber of Pine City is at the St. Louis.

George C. Gilbert of Marble is at the St. Louis.

J. George Mitch of Virginia is at the Lenox.

H. A. Harper of Chisholm is at the Lenox.

F. T. Nash of Virginia is at the Holland.

Those Who Take Foley Kidney Pills For their kidney and bladder ailments, and for annoying urinary irregularities are always grateful both for the quick and permanent relief they afford, and for their tonic and strengthening effect as well. Try Foley Kidney Pills. For sale by all druggists.

TOO LATE TO CLASSIFY

One Cent a Word Each Insertion. No Advertisement Less Than 15 Cents.

HARPER SHAMPOO, EXCLUSIVE IN Duluth at Miss Horrigan's Hair shop.

LOST — INFANT'S WHITE PIQUET hat, trimmed with Irish lace; on Second street, east of Fifteenth avenue. Finder return to 210 Thirteenth avenue east for reward.

WANTED—YOUNG GIRL TO HELP with housework; one that can go home nights. 1618 East Third street.

SUPERFLUOUS HAIR, MOLES, warts, removed forever. Miss Kelly's Manicuring and Massaging Parlors, 131 West Superior street.

LA CLAIRE, BASKET BRAID, BISCUIT coils of real human hair, 25 per cent off for one week only. Beauty Comfort shop, 20 West Superior street, upstairs.

DRESSMAKING — PLAIN SEWING done reasonable. 5121 Colorado street.

Launches and all kinds of small boats. H. S. Patterson, 6th Ave. west slip.

MARRIAGE LICENSES.

George E. Lynott and Maude Dardis.
John Thompson and Ovidia Britton.
George O. Silverlake and Myrtle H. Perry.

BIRTHS.

WALCZAK—A daughter was born to Mr. and Mrs. R. Walczak of 19 East Eighth street, July 1.

BRAND—A daughter was born to Mr. and Mrs. George Brand of 512½ East Sixth street, July 5.

SWANSON—A son was born to Mr. and Mrs. A. S. Swanson, July 6.

LARKIN—A son was born to Mr. and Mrs. James Larkin of 416 North Fifty-ninth avenue west, July 7.

TUCKER—A daughter was born to Mr. and Mrs. W. E. Tucker of 414 North Fifty-eighth avenue west, July 4.

LEIS—A daughter was born to Mr. and Mrs. John Leis of 122 North Fifty-seventh avenue west, July 4.

BELLMEUR—A son was born to Mr. and Mrs. James Bellmeur of 425 North Fifty-fifth avenue west, July 4.

CULMER—A son was born to Mr. and Mrs. W. C. Culmer of Hunter's Park, July 3.

DEATHS AND FUNERALS

CONKLIN—Word has been received of the death at Saginaw, Mich., on July 10 of W. S. Conklin, 55 years of age. Mr. Conklin was well known in this city having come to Duluth in 1891 with the firm of Mitchell & McClure, at the time they built their large sawmill at West Duluth and remaining here until the firm closed out its business in 1902 when Mr. Conklin returned to his old home in Saginaw, Mich., where he has since lived. Mr. Conklin has many friends in this city who will be grieved to here of his death. His wife and one daughter survive him.

YARVI—Yan Yarvi, 21 years of age, died yesterday at the tubercular pavilion after an illness of several months. As far as known he had no relatives in this country.

HELBAKKA—No funeral arrangements have been made for John Helbakka, the Lake avenue saloon keeper, who died yesterday at St. Mary's hospital. While Charles Miki, Helbakka's partner, was at Tower attending the funeral of another partner, his Duluth associate died of blood poisoning. As far as known Helbakka had no relatives in this country. He was about 45 years old.

Monuments direct from factory, no store rent, no agents; you save 25 per cent. Charles Benson, cut stone contractor, 2301 West Second street, or 'phone me, Lincoln 334, new 'phone.

MONUMENTS AT COST, to save expense of moving them to our new building at 230 E. Sup. St. P. N. Peterson Granite Co., 332 E. Sup. St.

BUILDING PERMITS.

To J. Kosanowski, frame addition, East Tenth street between Fifth and Sixth avenues	$ 150
To the New Duluth company frame dwelling, New Duluth	1,500
To J. A. Racette, frame dwelling, West Eighth street between Fifty-eighth and Fifty-ninth avenues	2,000
To J. Saunders, frame addition, West Fourth street between Sixth anad Seventh avenues	500
To Alliance Real Estate company, frame dwelling, Fifty-sixth avenue west and Sixth street	2,500

ICE FAMINE THREATENED

Chicago's Supply May Not Last More Than Six Weeks.

Heat Has Caused Hundreds of Deaths and Crops Are Injured.

Chicago, July 11.—The ice situation here is the most serious since 1888, and has resulted in an advance of from 8½ to 10 cents per hundredweight to big users. The advance for family consumption, however, is only 5 cents.

It is said that strict economy will be necessary to make the supply last the season out, but that if it is wasted in the way that water is there will be practically no ice in the city within six weeks.

Caused Hundreds of Deaths.

Washington, July 11.—Continued high temperatures, causing hundreds of deaths and much suffering to both human and animal life, together with a further general deficiency in precipitation, marked the weather of the week over most of the districts east of the Rocky mountains, says the national weekly weather bulletin of the weather bureau today.

In the corn growing states west of the Mississippi some good rains occurred in the more Western portions, but the first part of the week was intensely hot. In Iowa and Missouri the severe heat, with a very general absence of rainfall, intensified the drouth conditions already prevailing, and similar conditions existed in portions of South Dakota, although the temperatures there were more moderate.

In Corn States.

In the corn growing states east of the Mississippi high temperatures continued, there was a general lack of sufficient rainfall and drouth conditions are prevailing in many portions of those states.

In the states of the spring wheat belt the temperatures were more moderate, especially over the western portions, but precipitation was deficient in many sections, especially in the west portions of the Dakotas and over eastern Montana, where rain is now badly needed.

In the states west of the Rocky mountains cool weather was general, except in portions of California and Nevada. Local rains occurred in portions of the southwest, but it was generally dry in most other localities.

In California weather continued favorable for the fruit and other industries and similar conditions prevailed in the other fruit-growing districts of the West. Irrigation water continues generally plentiful.

Hottest in Boston.

Boston was not only the hottest city in the country yesterday, but set a new mark last night when the official reading at 8 o'clock gave a temperature of 91, a record figure for that hour in Boston. The highest mark of the day was 98 at noon and the weather bureau offered no hope for today. There were prostrations by the score, while half a dozen deaths were caused by the heat.

Suffering in New York.

New York, July 11.—A brief thunder shower last evening brought only temporary relief from the heat wave which again holds the city. The themometer registered 94 deg. at 3 p. m., and after the storm the mercury stood at 86 and the humidity, which was above 80 for a portion of the day, was but little relieved.

Just what sufferings has been caused by the prolonged heat is definitely shown by the report of the board of health for last week. It shows:

Deaths from sun-stroke, 200; deaths from the same cause, during corresponding week in 1910, 33. The total deaths for the week were 1,745 against 1,471 for the corresponding week of 1910. A dozen deaths were reported yesterday, with scores of prostrations.

Killed Nineteen More.

Philadelphia, July 11.—This city and state continue to suffer from excessive heat. Nineteen additional victims were added to the local list yesterday and other deaths occurred in various points throughout the state. Maximum temperature was reached at 2:30 p m., when the official thermometers registered 97.

Storm Does Damage.

Pittsburg, Pa., July 11.—An electrical storm, and previously a temperature of 92 deg., resulted in two deaths from lightening, five deaths from heat and eighteen cases of heat prostration here yesterday. In a number of places throughout Western Pennsylvania the storm reached cyclonic proportions, doing damage of many thousands of dollars.

In addition several persons became insane from the heat, and after attempting to kill themselves injured persons who prevented them from taking their lives.

Deaths in New Haven.

New Haven, Conn., July 11.—The list of victims claimed by the heat yesterday and last night number eight, with thirty-one prostrations reported. Hartford registered the highest official temperature in the state, 100.5.

WISDOM OF A SOLOMON

All His Judgment Would Be Needed to Settle This Suit.

Twelve Mere Men Passing on Fit of a Woman's Gown.

Twelve mere men, constituting a jury before Judge Windom in municipa lcourt, are being called upon today to settle one of the most momentous questions which has probably ever confronted them.

It is a question which has confronted mankind in all the ages and is momentous—not because of the dollars and cents involved, but because—well, draw your own conclusions. It is a question of the fit of a woman's gown. And these twelve beings wearing trousers are called upon to settle it.

"That's nothing?" Maybe not ordinarily, the way male humans generally settle it, when they are asked by a comely woman, "How do you like my dress?" Then they daren't do anything but go into raptures over it, exhausting their vocabulary of adjectives, unless they happen to be one of these detested woman-haters with more nerve than is generally bestowed upon the lesser half.

In this particular instance, however, there isn't one man dealing with a single woman under ordinary conventional circumstances. There are twelve men—an even dozen—sworn to do their duty. They have taken a solemn oath to settle the question of the fit and quality of a woman's dress to the best of their ability, and there is more than one woman involved. Wherefore they are confronted with a serious situation.

Miss Grace Wilhelm is suing Miss E. M. McMahon to recover $35 for dressmaking services rendered in remodeling a gown. That far it's easy enough, and within the comprehension of most men. Miss McMahon objects to settling the account, and on the other hand has interposed a counter claim of $50 for goods alleged to have been destroyed by the plaintiff. Which also is not so terribly difficult.

There's the Rub.

But in addition to that, comes the question of the fit of the gown. This morning most of the evidence seemed to hinge upon that particular point. Miss Wilhelm has fitted other gowns and she said it was all right. Miss McMahon declared that it wasn't, and put several women on the stand to support her contention. One of them said that it was too big; another that the sleeves were too long; another that the sleeve holes were too wide and that the gown had wrinkles across the back. They also pointed out some other faults of the garment and its accessories, but the reporter, being unsophisticated and inexperienced, couldn't quite grasp what they were.

While on the stand Miss McMahon testified that the day after she got the dress she went to Superior, and that certain persons, strangers to her, made fun of her for wearing it. She didn't know who they were. In answer to a question she said that she didn't get angry, but that she hurried home and changed the garment. In her answer she declared that the gown was "uncouth and ugly in style and fit and subjected her to the ridicule and contempt of her associates and friends."

Miss Wilhelm stated on the stand that the gown was of no possible value to any one except Miss McMahon. She described the cloth as being "faded and moth-eaten." She didn't believe that it would bring anything on the open market, or that she could have obtained a return for her services if she had sold it.

According to the complaint Miss McMahon gave Miss Wilhelm a check for $35 for remodeling the gown. It appears that when Miss McMahon found that the garment was not satisfactory and had been told that it did not fit, she stopped payment of the check, which resulted in the suit which was started in municipal court this morning. It is probable that the evidence will all be submitted today, but no one about the court room would venture any predictions as to how long it would take the jury to arrive at a verdict.

OBITUARY

Sister Madeline O'Brien, for forty years directress for St. Joseph's academy, Emmitsburg, Md., and one of the best known educators in this country and Canada, is dead at Baltimore, Md., of congestion of the brain. She was born in Baltimore 73 years ago. During the Civil war she was engaged in field hospital work.

Marquis Charles De Boutlier Chavigny, an eminent lecturer recently appointed professor of French literature and politics at Harvard university, died from the effects of the protracted heat at his home in Brookline, Mass., late Monday.

FANTASTIC PLACE OF WORSHIP.

Strand: One of the most extraordinary and fantastic Christian places of worship in the world is the Cathedral of Moscow, strange not only in outline and conception, but even stranger in its history. No one knows the architect's name, but the story goes that the czar ordered his eyes to be put out directly the church was completed, so that he should never be able to surpass his work. The idea of the building was inspired by the wickedest and maddest monarch who ever sat on a throne—Ivan the Terrible, czar of Muscovy.

The church is known as Vasili Blajenni, or Blessed Basil, and is named after a half-witted vagrant monk, who for some strange reason was almost the only person in the empire that the czar feared. Although everyone else trembled before Ivan, Vasili Blajenni would flout him, call him "Ivashka" or "Bad Little Ivan," and, most daring thing of all, would try to protect the victims of the czar's fury. He and another friar of the same caliber, named Ivan the Idiot, are buried in two memorial chapels beneath the cathedral.

This uncanny-looking edifice has been luridly described by a well-known writer. "It is a striking memorial of a fearful era. Standing in the shadow of the Kremlin wall, on soil saturated fathoms deep with the blood of innocent martyrs, examine the building closely and call to memory the people by whom and for whom it was produced. Then, and then only, may the conception of this fungus-like excrescence seem possible, and Basili Blajenni stand revealed as an expression of inordinate vanity, uncontrolled passion, and insatiate lust. Like attributes without a soul—weird, monstrous, horrible."

The architecture is in every respect extravagant and barbaric, and the coloring is garish in the extreme. It has nine chapels, roofed by nine cupolas, each different and each stranger than the other. One resembles a pineapple, another a melon, a third is said to ape a hedgehog in its appearance, and the rest are more or less grotesque. Some are gilt, others are painted in brilliant hues. Indeed, the only description is that it is a nightmare of a church, the fitting legacy of a ruler who grilled his counsellors in frying-pans and clothed his subjects in bearskins, in order that trained dogs might worry and tear them to pieces.

Closing Hours 5:30—Saturdays at 6:00 o'Clock
Shop Early and Help the Early Closing Movement.

J. M. Gidding & Co.
"Gidding Corner"—Superior St. at First Ave. W.

INTRODUCE FOR TOMORROW

Another Innovation in the Prices of Garments

White Serge Suits and Linen Suits at 1/3 Off

Linen Suits regularly $18.50 to $35.00—
White Serge Suits regularly $30.00 to $60.00.

All Other Suits ½ Price

Coats ⅓ and ½ Off

Our entire stocks of Black, Colored and Novelty Cloth Coats are divided into two groups at the above reductions.
(Polo Coats Excepted.)

Satin and Pongee Coats ⅓ Off

White Marquisette Dresses
$22.50 Regularly $25.00, $27.50 and $29.50

A special group, comprising a limited number of very attractive White Frocks—also a few Colored Dresses in the lot.

A Special Group of High-Class
Millinery Worth to $20 **$7.50**

A group of about 25 Summer Hats, including very smart late-season styles in Milans, etc.

You'll Do Better at Kelly's.

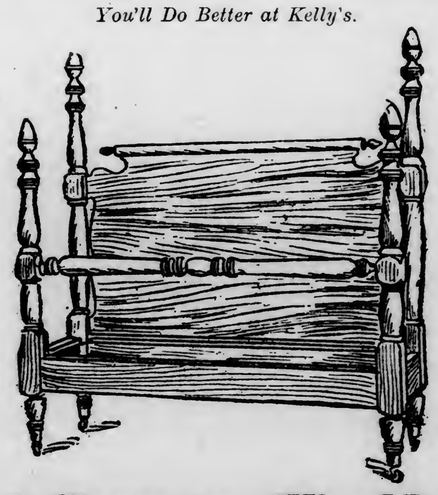

July Clearance of Wood Beds

Note the Special Reductions

$26.50 Mahogany Poster Bed—Dull finish, beautiful panels in head and foot pieces. This is not Colonial design. A great value. Kelly's Clearance price..... **$19.75**

$21.00 Mahogany Napoleon Bed—Full size, dull finish. A fine bed. Clearance Sale price..... **$15.00**

$57.50 White Enamel Bed—Full size, has cane panels in head and foot pieces, with gold leaf trimmings. Clearance price..... **$28.75**

$26.50 Mahogany Napoleon Bed—Full size, dull finish. Clearance price..... **$19.75**

$38 50 Fumed Oak Bed—Full size, Arts and Crafts design. A fine bed. Clearance price..... **$25.50**

$26.00 Bird's-Eye Maple Bed—Full size Carved headboard Clearance price..... **$19.75**

$21.75 Bird's-Eye Maple Bed—full size, Arts and Crafts designs. Clearance price..... **$15.00**

THE HOME OF THE OUTFIT

F. S. Kelly Furniture Co.

Lighting Talks

NUMBER 35 DULUTH, JULY 11, 1911

More Bonds Mean Higher Taxes

No matter how much it would cost, the only way the City of Duluth could raise the money for a Municipal Electric plant would be by issuing new bonds; and the very first year's interest on those bonds would mean higher taxes for every property-owner in Duluth.

But that would be only the start, not the end, of the upward jump of taxes on account of such a plant.

Plenty of other cities have learned this, to their sorrow. It is a fact that among municipal electric plants the failures and absolute wrecks greatly outnumber the successes.

Every municipal electric plant ever built has cost more than the initial estimate; and every city having such a plant is forced to issue more bonds every few years to provide new equipment and to keep up the plant's efficiency.

Do YOU imagine Duluth would be any exception to this universal rule? Look for a moment at the real facts about Duluth's Water and Light Plant—which YOU no doubt consider, as does almost everybody in Duluth, a great financial success. Here are the bond issues this City has had to make to build and keep up the Water and Light Plant:

Kind of Bond—	Date of Issue.	Amount.
Water and Light	July 1, 1896	$1,106,000
Water and Light	April 1, 1898	955,000
Water and Light	Jan. 1, 1902	60,000
West Duluth Water Works	Nov. 1, 1902	140,000
Water and Light	Mar. 1, 1904	50,000
Water and Light	Mar. 1, 1905	140,000
Refunding	April 1, 1906	295,000
Water and Light	April 1, 1906	375,000
Water and Light	April 1, 1910	25,000
Water and Light	May 1, 1911	200,000
Total		$3,346,000

In 1895 Duluth's tax rate was $27.90 per $1,000 of valuation. In 1896 and '97 the rate was $31.40. By 1907 it had jumped to $36.40, and by 1910 to $39.30.

Now we do not say that the whole increase in the tax rate was caused by the several issues of Water and Light Plant bonds; part of it was due to issues of City bonds for other purposes; but those issues of general bonds in the same period, from July 1, 1896, to Jan. 1, 1911, amounted to a total of $1,337,000—as compared with a total of $3,346,000 for Water and Light bonds.

We are not criticising the Water and Light Department. We are proud of Duluth's excellent water supply. We have simply quoted the official figures; and we know that those bond issues were necessary. But if the Water and Light Plant is really a financial success—is making money for the City—why has it been necessary to sell so many bonds for its upkeep?

There is no competition against Duluth's water supply. But a Municipal Electric plant could not do any commercial lighting except in competition with the Duluth-Edison Electric Company. Can YOU doubt that frequent bond issues would be necessary to maintain such a plant? Can YOU doubt that a Municipal Electric plant would cause taxes to soar higher and higher every year of its existence?

Read the next Lighting Talk, in next Thursday's Herald.

DULUTH-EDISON ELECTRIC CO.

MISS ABBOTT TO TESTIFY

(Continued from page 1.)

R. S. Ryan to R. A. Ballinger, dated July 13, 1910, this note or postscript:

"Dear Dick: I went to see the president the other day about this Controller bay affair. The president asked me whom it was I represented. I told him, according to our agreement, that I represented myself. But that did not seem to satisfy him. So I sent for Charlie Taft and asked him to tell his brother who it was I represented. The president made no further objection to my claim. Yours,

"DICK."

Notice Clause Struck Out.

Commissioner Dennett of the land office testified yesterday that some time between the framing of the first draft and that of final order opening the Controller bay lands to entry, the usual provision was eliminated which would have required sixty days' notice from any one intending to file on the lands. He did not know who struck it out and did not attach much importance or mystery to that point, but replying to questions, said the effect of the omission would be to give advantage to those on the grounds who happened to know of the order. It was explained later that this order was given to the press at the time.

Filed the Next Day.

Seattle, July 11.—Richard S. Ryan filed a soldiers' receipt on 160 rods of Controller bay water front under date of Oct. 29, 1910, the day after President Taft signed the order eliminating the land from the national forest. The filings are on two blocks of 160 acres each, separated by a quarter section as required by law.

Alaskans and others well 'nformed on the coal situation in the north says that Ryan's filings can be of no service to him except in the sale of railroad bonds. Several railroads have been surveying from Controller bay to the great coal fields, and efforts are being made to sell bonds of these roads in Europe.

HALT CALLED BY CUMMINS

(Continued from page 1.)

ments to be voted on together, without the formality of a roll call.

Amendments in Detail.

On the proposal to put flour and cereal products on the list of articles which the United States will admit free from Canada; Senator Cummins was defeated 52 to 14; on the proposal to put agricultural implements on this list, he was defeated 51 to 12.

Other amendments voted down proposed to admit free from Canada, without demanding like treatment of American products, automobiles, iron ore, pig iron, coal, rubber, cotton, woolen, leather and silk goods. Senator Bristow demanded a record vote on the rubber amendment but enough senators would not join in the demand.

"This is a case where full tariff duty is reserved for a trust-controlled product" said Senator Bristow, "it is evident that the senate doesn't care to go on record in this matter."

"Oh, wait a while," said Senator Stone, Democrat, with a wave of his hand towards his Democratic colleagues.

Senator Smith of Michigan, who had previously announced his entire opposition to the reciprocity agreement as a whole, declined to vote for any of the amendments to it, which sought to put more articles on the free list.

Refused to Vote.

Previous to the vote on the amendments, Senator Thornton, Democrat, said he had voted for the Cummins free meat amendment Saturday and had expected to vote for the other amendments.

"But I am convinced of the utter futility of attempting to pass any amendment," he said. "I cannot vote against the amendments and I do not want to continue acting a part in a comedy here, so I will not vote at all."

The amendment that secured the heaviest vote was one separate from the tariff features. It gave the president power to terminate this country's part in the agreement if Canada abrogated her part. Senator Cummins, Senator Heyburn and others said that as the bill came before congress Canada could terminate her part of the agreement, while this country would be compelled to continue the reciprocity rates on Canadian goods until congress could repeal the law. Senator Lodge and Senator Bacon insisted that Canada's regard "for the good faith" of the agreement would prevent any such contingency.

Clapp Opposed Bill.

Senators Clapp and Dixon, Republicans, and Senator Simmons, Democrat, opposed the general measure in speeches during the afternoon. Senator Dixon said the agreement was due to the pressure of the newspaper interests and Senator Clapp declared the president had yielded to the demand of cities for lower cost of living and for free paper for the newspapers.

An Enterprising Firm.

Matheson & Arnio, tailors, occupying well apportioned sales rooms at No. 28 Lake avenue north and carrying a full line of domestic and imported patterns, has recently entered the field, particularly soliciting the high grade trade. Mr. J. H. Matheson, a resident of Duluth for the past two years, has charge of the sales department and general management of the store. Mr. Arnio attends personally to the cutting and fitting. He is a graduate of the John J. Mitchell academy of cutting of New York, and keeps in close touch with the latest styles through this well known house. In addition to their salesmen they employ about ten workmen, making and fitting every garment in their own store. They handle goods of reputable importers, such as Detmers and Mason & Hanson. In fact, they have an up-to-the-minute, classy tailoring establishment.

OPEN AIR MASONIC MEET.

Bottineau County and Some Manitoba Craftsmen Gather on Island.

Bottineau, N. D., July 11.—(Special to The Herald.)—The sixth annual open air communication of the Masonic bodies of this section held on Park Island in Lake Metigoshe proved a most enjoyable gathering. Every lodge in Bottineau county was represented and large delegations were present from Deloraine and Boissevain, Man. For three days the program continued, opening early in the morning and with the social features, continuing until late in the evening. The Bottineau Eastern Star ladies served big dinners in the woods at noon each day and the evenings were given over to camp fires and boat excursions on the lake.

ROSEAU INSURANCE COMPANY ELECTION.

Badger, Minn., July 11.—(Special to The Herald.)—The Roseau County Farmers' Mutual Fire Insurance company elected the following directors: A. G. Lokken, Olof Grundsrud, O. E. Howg, E. A. Aase, John Hegstad, N. E. Wold, Eliert Hanson, C. J. Grothe, Edward Erickson. The directors elected the following officers: O. E. Howg, president; A. G. Lokken, secretary and Edward Erickson, treasurer.

NORWICH SAFE BLOWERS STILL ELUDE CAPTURE.

Norwich, N. D., July 11.—(Special to The Herald.)—No trace has been secured by the authorities engaged in the hunt for the men who blew the safe of the Norwich postoffice. In the dynamiting, the men secured $1,600 in cash and about $400 worth of stamps.

SHRINERS IN ROCHESTER

Nobles From Canada and the Philippines Attend Meeting.

Novel Features on Display at Imperial Council.

Rochester, N. Y., July 11.—With Shriners present from all parts of the country, Canada, the Hawaiian islands and even from the Philippines, the thirty-seventh annual session of the Imperial Council, Ancient Arabaic Order of Nobles of the Mystic Shrine, assembled in Convention hall here today. The doors were thrown open to the public, and Imperial Potentate Fred A. Hines of Los Angeles, Cal., called the council to order. Welcoming speeches were made by Mayor Edgerton and local Shriners on behalf of the city, and on behalf of the state by Lieut.-Governor Thomas F. Conway.

Trent Will Be Potentate.

The two matters of greatest general interest before the council are the election of officers and the selection of the next meeting place of the Imperial Council. There apparently is no question as to the selection of the next potentate; he will be the present deputy imperial potentate, J. Frank Treat, of North Dakota.

The rivalry for the honor of entertaining the next convention is exceedingly warm. Boston and Los Angeles have entered the lists, with Portland, Or., a dark horse. San Francisco also wants the next imperial Council.

Last night the streets were brilliantly illuminated in honor of the visitors.

Bring Novel Features.

Scores of marching Arab drill patrols, in their zouave uniforms, kept the crowd on the alert, while bands marched, leading delegations to quarters. The assembling of the visitors was marked by no end of novelty. For example, Lulu temple of Philadelphia came to town with a papier mache duplicate of the Liberty bell of 1776. Gartem temple of Winnipeg brought Highland bagpipers. The parade tonight will be one of the big features.

Watch for that Permit to smoke next week.

SIXTEEN ARE KILLED AND SIXTEEN INJURED IN NEW HAVEN WRECK

(Continued from page 1.)

do with their axes, chopping into the overturned cars and assisting passengers to safety. Many of the dead were so mutilated that the work of identification progressed slowly.

Two babies were found, one with its head severed and the other impaled on a splinter.

The positions of the bodies of the engine crew indicated that both had jumped when their locomotive had left the rails. Many a victim of the wreck, pinned beneath the debris, owes his life to the promptness of the members of the St. Louis National baseball team. The baseball men were riding in the last two cars, which remained on the track. When the crash came they piled out in their pajamas. Several of the players were bleeding from cuts about the face caused by racing over the sharp wreckage.

Bresnahan Tells Story.

"I was in the next to the last car," said Roger Bresnahan, the team's manager. "I was smoking at the time the spill came, and I grabbed hold of something and held on. I got out all right. No one of our men was hurt, but of course our baggage is gone. We were on our way to Boston, where we are scheduled for a game with the Boston National's today.

The ball players left for Boston, where they play today, on a special train at 6:30 o'clock.

One of the remarkable incidents was when the firemen cut a hole in the roof of a coach which was lying on its side and a man crawled out dragging his suitcase after him. He said he had not even had a scratch. He dropped the dress suitcase and immediately aided those less fortunate.

J. S. Armbruster of Springfield, Ill., and B. F. Briscombe of Philadelphia were in the coach which left the rails last, and escaped with a shaking up.

The express left Harlem river an hour late. It was going at high speed when the open switch, a mile and a half west of the Bridgeport station, was struck. The switch was near the tower at the junction of Fairfield avenue and State street. There was one tremendous crash, an instant of intense silence, and then the groans and shrieks followed.

Wreck Almost Complete.

The wreck was almost complete, five cars having gone over and only three cars of the long train being left on the track. The engine, twisted into junk, was 200 feet south of Fairfield avenue. Behind were the mail and baggage cars, while the Pullmans and coaches were in a mass in the rear.

The day coach was entirely crushed, and in it the deaths were many, five bodies being removed at once. Three Pullmans were almost completely crumpled up, but appearances indicated that the passengers were in a measure protected by the strength of the cars.

With firemen, policemen and doctors working as fast as possible, the dead and injured were laid out upon the lawn of Mrs. B. A. Horan in Fairfield avenue. As fast as the ambulance came the injured were sent to the hospitals.

Baby Found Safe.

In the wreckage of the engine was found a body thought to be the engineer, who had died at his post. A baby about a year old was found in one car. It was alive and had become separated from its mother, Mrs. M. V. Clephane of Cherry Creek, Md., and its aunt, Miss Beatrice Clephane, both of whom escaped with minor injuries.

From another coach Mrs. Whaton of Philadelphia was taken out alive, but her child was dead under her. Mrs. L. W. Page of 2223 Massachusetts avenue, Washington, D. C., who was with her maid and child, escaped with minor hurts.

The members of the St. Louis National league baseball team, on their way to Boston, who were in the last Pullman, all escaped injury. Their car stayed on the track, but its sudden stop at the moment of the crash threw every one of the ball players out of his berth. Without waiting to dress completely, the players hurried from their car, climbed down the viaduct and spent a strenuous two hours helping railroadmen, policemen and surgeons at their work in the wreckage.

Error Saved Ball Players.

As a matter of fact, the mistake of a switching crew in the New York yards probably saved the lives of most of the players. When the team boarded the train out of Philadelphia they were in the fourth car from the engine, but when the cars were taken off the ferry after circling Manhattan island, the switchmen accidentally put their coach at the end of the train. All of the team's baggage, including their uniforms, was lost in the wrecked baggage car.

Among the Injured.

Among the injured are:

Michael Furey, conductor of the train, New Rochelle, N. Y., fractured skull, internal injuries; will die.

David Missner, New York, brakeman; fracture of left leg, other injuries; will probably die.

Mrs. James B. Joyce, Maury, a suburb of Washington, fracture of left wrist, back injured, shock; condition serious.

Sarah Czarlobro, 931 South Penn street, Philadelphia, head badly cut, body bruised, shock; condition serious.

Christie and Antony Czalobro, her two children, 5 and 8 years; Christie bruised about head and body, internal injuries; Antony, fractured arm, scalp wound, internal injuries; may die.

John A. Von Pfeiffer, McDonald street, Readville, Mass., fracture of skull; condition critical.

Frank von Pfeiffer, cousin of John, 227 East North street, Philadelphia, fracture of ribs, dislocation of shoulder; condition serious.

Mary Sweeney, Phillipsburg, N. J., suffering from shock; serious.

Lucy Note, 222 Washington avenue, Washington, internal injuries; condition critical.

Mrs. Nellie Pitesane, her daughter, Beatrice, aged 13, and son, John, aged 11 months, of Chevy Chase, Md.

Mrs. Ada Grey, 28 Camden street, Boston.

W. H. Saunders and wife, New London.

Mrs. W. B. Clephane, Cherry Creek, Md.

Unknown Slavonian.

Unknown woman, eyes gouged out, face terribly bruised, leg fractured.

Frank A. Hoyt, Boston.

A man who is thought to come from Millbridge, Me.

Henry Chrisman, Middleton, Pa.

Joseph P. Sisson, New Haven.

E. W. Green, Huntington, Pa.

Mrs. Isabelle Dorsey, Washington, D. C.

Mrs. Mary Z. Solsky, Philadelphia.

Miss Bessie Boehm, Woodstock, Va.

Miss Carrie Holmes, Philadelphia.

Miss Jessie Gray Mickens, Washington, D. C.

Miss Mildred Earnest, Washington, D. C.

Miss Helen Gibbs, Washington, D. C.

Mary E. Harris, Philadelphia.

Miss Angeline Grimke, Washington, D. C.

Mrs. Mary Hartman, Philadelphia.

Miss Lucille Meservy, Washington, D. C.

Mrs. Sarah Clark, Washington, D. C.

Miss Matie Corning, Philadelphia.

George Rogers, Washington, D. C., fractured arm; severe bruises. His young son was killed and another son, Frank, badly hurt. Mrs. Rogers is thought to be one of the women dead.

Charles Frazier, Navier Tree, Md., scalded and internal injuries; condition critical.

Mrs. Emily Wilson, 2221 Sears street, Philadelphia; fractured left rib and leg; condition critical.

Miss Bertha Monroe, Lincoln avenue, Cliftondale, Mass., right arm fractured, injuries to spine; condition critical.

Mrs. Mary McCann, 3316 Water street, Philadelphia, scalp wound; fractured arm; condition critical.

Mrs. Sarah McConnor, Chestnut Hill district, Philadelphia.

Mrs. Mary Walker, 1125 Eleventh street, Washington.

Mrs. Mary Johnson, Three Creeks, S. D.

Edward M. Green, Huntington, Pa.

IN THE DAY'S WORK AT WASHINGTON

Deneen to Testify.

Washington, July 11.—When the Lorimer hearings are resumed Thursday it is expected that Governor Deneen of Illinois will take the stand to give his version of the long distance telephone conversation with Edward Hines relative to the election of Mr. Lorimer. According to Mr. Hines' statement, President Taft, Senator Aldrich and other prominent Republicans were involved in the election. Mr. Aldrich will be asked to appear as soon as possible after Mr. Deneen is heard.

Plenty of Small Bills.

Banks and merchants will have no cause to complain of a shortage of small bills this summer and autumn, if the treasury's plans work out. All large denomination silver certificates are being destroyed as they come into the treasury and $1 bills are being issued in their stead. If this does not supply the demand, the treasury is ready to issue $1 greenbacks, though this will be done only in an emergency.

Senate "Like Beer Garden."

With four revolving electric fans over their heads, the members of the senate entered the fifteenth week of the special session with more than usual composure. The fans are of the "winding blade" variety and their installation was finished two minutes before the session began.

"It looks like a beer garden," suggested Senator Bourne of Oregon, directly over whose head one of the air circulators swung on a slender axis. "I don't believe they are good for long," he added, watching the fan apprehensively.

"If not good for long, they are long for good," retorted Senator Curtis, whose seat is outside the danger zone, and whose remark referred to the long gas pipes from which the fans were suspended from the ceiling.

Senator Smoot, who is responsible for the innovation, discarded his hand fan and looked sublimely comfortable. Heretofore the dignity of the senate has barred mechanical fans. Vice president Sherman broke the custom several days ago by having a fan placed on his desk.

A merchant who fails to advertise usually fails to succeed.

New Store Hours: Close Daily 5:30 p. m. Saturdays 6:00 p. m.

Silberstein & Bondy Company.

New White Serge Suits Just Arrived $35 Values $25 $45 Values $35

The White Goods and Linen Sale

Offers exceptional opportunities for tomorrow's shoppers. No other store quotes the values we list here, and no other store shows the quality we carry in our stocks. The crowds yesterday evidenced the keen interest taken in the savings offered. It's the ***July White Goods and Linen Clearance,*** Duluth's greatest event in this line.

White Goods Special

$1.35, $1.25 and $1.00 Embroidered Batistes — excellent value—to clean up, **85¢.**

25c and 35c Dimities, Piques, Poplins and Sheer Striped Waistings—clearance sale, **12½¢.**

35c up to 50c Sheer White Waistings and Madras Cloths — clearance sale, per yard, **17¢.**

81 by 99 Anchor or Pequot Sheets—clearance price, **85¢** each.
45 by 36 Pillow Cases, Anchor or Pequot—clearance price, **19¢** each.

Bedspreads ⅓ Off

Slightly soiled odd Spreads—different patterns—Bed Sets included—a great many choice pieces to choose from.

⅓ Off! ⅓ Off! ⅓ Off!

72-inch Damask, all pure linen, assorted patterns; regular worth up to $1.35—clearance sale, **95¢** yard.

23 by 23-inch Napkins, all pure linen, Irish and Scotch make—regular $3.50, clearance sale, **$2.50** per dozen.

27 and 28-inch Napkins, finest linens—just a few to pick from; worth up to $12 dozen, special **$7.50** dozen.

63-inch Table Linen, all pure Irish flax—excellent value at 85c, clearance sale, **55¢** per yard.

Persian Lawns—32 inches wide, fine, soft finish; regular 35c, clearance sale **15¢** yard.

18c Cambric—No. 100, regular 18c quality, clearance, **15¢** yard.

18c Fern Muslin **15¢**—Extra good wearing for undergarments.

36-inch Lunch Cloths, all pure linen; $1.50 values, clearance sale, **98¢** each.

42-inch English Long Cloths, fine chamois finish, excellent quality; regular 30c, clearance sale **22¢** yard.

35c Nainsook, fine, soft finish, Sea Island quality, 42 inches wide; regular 35c, clearance, **25¢** yard.

18-inch all pure Linen Toweling; regular 18c, clearance sale **12½¢** yard.

17-inch all pure Linen Toweling; regular 12½c, clearance sale **9¢** yard.

French & Bassett DULUTH, MINN.

Great Clearance Sale

Used and New..... Organs

For immediate disposal we offer all used organs in our stock, and some new organs at prices never before placed on worthy goods. In fact, these instruments have been placed in good condition and are all worth from two to three times the price.

$20	USED BURDETT ORGAN	FOR $5
$38	USED KIMBALL ORGAN	FOR $10
$40	USED BEETHOVEN ORGAN	FOR $15
$40	USED WARREN ORGAN	FOR $15
$50	USED ESTEY ORGAN	FOR $18
$35	USED KIMBALL ORGAN	FOR $15
$40	USED DYER BROS. ORGAN	FOR $18
$40	USED COTTAGE ORGAN	FOR $19
$100	USED PIANO CASED ORGAN	FOR $25
$65	NEW DYER BROS. ORGAN	FOR $35
$175	NEW CHAPEL ORGAN	FOR $85

SOLD ON EASY PAYMENTS.

After the Game

You'll find Fred Merkle and a glass of Coca-Cola getting thoroughly acquainted. He says that

Coca-Cola

comes as near to being the ideal refresher and thirst-quencher as anything anyone ever tasted. You'll like it—get acquainted.

Delicious--Refreshing--Thirst-Quenching

5c Everywhere

Send 2c stamp for our booklet, "The Truth About Coca-Cola" and that clever and useful scoring device, the Coca-Cola Perpetual Counter.

THE COCA-COLA COMPANY
Atlanta, Ga.
23

Whenever you see an Arrow think of Coca-Cola

DEFECTIVE PAGE

MAGNER IS THE FIRST TO ANSWER LIST OF QUESTIONS

President of Board Tells How He Stands on School Problems.

Pleased to See Awakening of Public Interest in Schools.

QUESTIONS ASKED OF SCHOOL BOARD CANDIDATES.

"1. Have you ever made a study of educational questions in their relationship to the public graded schools? (Need not be answered if candidate has served as a member of the school board in this city.)

"2. Do you favor reforms in educational methods that may have been tried with success elsewhere? If you do not would you oppose an investigation of them by your associate school directors?

"3. Are you familiar with the system of school management in this city?

"4. Do you believe in making use of the schools twelve months in a year or permitting them to stand idle for three months as at present?

"5. Do you favor instruction in agriculture in the grades, the high schools or both?

"7. Do you favor higher salaries for teachers?

"8. Would you vote to impair the efficiency of Duluth's educational system by rigid economies in school management and radical reductions in taxes for school purposes?

"9. Do you favor the use of the public schools for public gatherings, night schools, popular forums and amusement purposes and the use of the grounds for athletic and social recreation?

"10. Are you in favor of limiting by statute the rate of taxation for school purposes and the delegation of the submission of bonding propositions to any other body than that of the school board?"

The first reply to the list of ten questions submitted to candidates for the board of education by the Woman's council, came from W. E. Magner, president president of the board and a candidate for re-election as a director. Mr. Magner has served a number of years on the board.

Mr. Magner's letter follows:

"To the Editor of The Herald:

"In reply to questions asked by the Woman's council and others of candidates for school director, I am pleased to note that our people are awakening to the possibilities for good to come out of our public schools. The extension of domestic science and manual training and the addition of night schools and also the practical study of agriculture are coming. The election of school directors who are not in sympathy with practical education, or who cannot or will not devote a little time and energy to the work, will retard but cannot prevent the ultimate success of this progressive movement.

"I want to see the boys and girls graduating from our schools equipped to fit in somewhere to enable them to earn a livelihood.

"I believe the school as a civic and and social center will prove to be a great public economy, fostering community spirit, making people better acquainted with their neighbors, interesting and holding young people up to a higher standard of morals.

"In regard to making radical changes, we have no money with which to experiment. I would want to be convinced that the 'Gary system,' for instance, was a thorough success and could be applied to our schools with economy and benefit before I would favor such a radical change.

The present board is on record, unanimously, favoring advancing teachers' salaries to a satisfactory basis as rapidly as our income will permit.

The school board has been compelled to erect a number of buildings during the last four years—examination will show that they are good, common sense, nearly or fully fire-proof, and that the up-keep and insurance will be very light, and very little new building will be required in the immediate future.

"I have heard people say that if the school board would do less building they would be able to pay the teachers higher salaries. The building fund, however, is entirely separate from the teachers' fund and under the law passed by the legislature governing this fund, the board had authority to levy 8 mills for building purposes, but during the last thirteen years, the levy has only exceeded 4 mills once, when it was 4.7 mills.

To the last question—a law was passed last winter directing the school board to obtain authority from the city council before submitting any bond issue to the voters.

"W. E. MAGNER."

Duluth, Minn., July 10.

CLUB WOMAN'S ACCOUNTS WRONG

From $15,000 to $20,000 Discrepancy in Finance of Cincinnati Home.

Cincinnati, July 11.—Confirmation was obtained today of a report that an alleged discrepancy estimated to be from $15,000 to $20,000 exists in the accounts of the Home for Incurables at Cincinnati. A well known club woman is treasurer of the institution. She is under the care of physicians, who state that she is too ill to be questioned on these affairs.

KILLING THE WHEAT CROP

How the "Experts" Stalk Forth to Find Rust, Bugs, Grasshoppers and Ruin, and Generally Find Them.

The crop report of the government yesterday calls to mind the fact that the crop "experts" who have been trampling down the spring wheat, were sustained in part in their predictions of serious crop damage.

In the last two years the "experts" have hit the mark in part at least because the crops have been greatly damaged but in ordinary years the so-called "experts" are usually wrong. In these years the crop "experts" look only for the poor fields and if they are in the minority, the reporters are completely discredited.

A few weeks ago North Dakota was going to raise 150,000,000 bushels. Now there "won't be enough for seed."

The crop reporter is particularly pestiferous. He can kill more wheat in one day with bugs than all the insects on the continent could eat in a season. If you want to locate a new bug or get next to a hitherto unheard of branch of biology, one should find a crop "expert" and trail him to his lair. When you find him you will see that he is figuring on a big sheet of paper. On the paper are many columns of figures called by him statistics. They show the head of the grain house how handsomely he has earned his salary and that his estimates were nearer right than those of any other "expert" or of the government.

Of course the government may be approximately right but usually it is radically wrong. Each expert, wherever you find him, is always right. There is nothing in a season's wheat crop that the expert cannot say he did not predict, analyze and correctly "dope out." More wheat may have been consumed than he permitted to be grown, or there may have been less wheat in the North American continent than he allowed for home consumption, but these discrepancies do not daunt him. He can show how he was right as always.

There are crops—and crops. The crop expert, however, is always a wheat man. Nowadays cotton is coming to the fore as a speculative commodity but wheat is still the great speculative foodstuff. There are two crops of wheat, the winter and the spring. This spreads suspense over two seasons. Corn can be put in the ground, killed and revived in three short months but the wheat crop can be slaughtered, resuscitated and murdered three or four times. The crop expert is distinctly a wheat man. He glances at corn, oats, rye and barley in passing but his game is wheat.

Never yet did a crop reporter go to the country to see how good wheat is. He always wants to see how bad it is. It is not sensational for wheat to be making a good stand. People are anxious only when wheat is deteriorating. So before the crop "expert" leaves Chicago in early spring he knows where the weak spots are. He knows where the winter wheat was subjectedto alternate thawing and freezing. He knows there was a deficiency in moisture. When the grain speculators have begun to gamble on the possible condition of winter wheat the crop expert packs his bag and hikes for the Southwest. From his Pullman window he sees the Illinois and Missouri fields. He knows the train conductors well. He sends out his first report. As it is sent over the wire to his Chicago employer it reads:

"Our Mr. S., well known crop expert, is the first in the field. He wires us from Kansas City as follows: (All messages are in the present tense, never in the last. One must be up to the minute.) "After seeing two states I am convinced wheat has suffered from cold weather. From car window I should say not enough snow had fallen to protect it. Will enter Kansas where chief damage is, tomorrow. Saw party who was at Abilene last week. Says one field won't go five bushels to an acre. Conductor has been on this run twenty-five years. Says wheat never looked so poor."

Finds the Damage.

This "expert" finds the damage he is after. From towns not on the "Rand & McNally" he sends sensational damage reports. From places where only a small amount of wheat is grown he kills the crop of seven counties. From towns, the names of which are usually mis-spelled, he spins out his tale of desolation. Occasionally he finds some wheat that can be saved—saved only by a miracle.

When the winter wheat has turned out a fairly good yield and the crop expert's doleful predictions are forgotten except by the people who tried to bull wheat on his forecasts, the expert hits the trail for the Northwest. The Eastern financial circles are beginning to wonder how the spring wheat is coming along. They have heard from banks, of course, and the newspapers have carried occasional dispatches but the Chicago grain house sends out a wire:

"Our Mr. S., leaves tonight on the Northwestern limited for the Northwest. We will soon know the fate of the spring wheat crop."

The journey to the Northwest is more interesting than the trip to the winter wheat territory. The Wall street speculators are wondering whether they should buy or sell stocks on crop prospects. The Chicago Board of Trade has cut down the possible yield of the spring wheat crop and the crop "experts" are overrunning the Northwest when "our Mr. S." reaches the ground. He may divide up the territory with four or five other "experts" and save portion of his expense money unknown to the house. Then the wires begin to groan with the weight of their messages.

In South Dakota the crop is ruined. Everybody goes there. It is so. A county in North Dakota reports damage. "Our Mr. S." is first on the ground. He finds that the entire state is spotted. It is going back rapidly. The rainfall has been normal but if no rain comes in two hours and ten minutes the crop failure will be a calamity. Buy this wheat.

And so it goes. Nobody sees any beautiful fields. Everybody can find rust, drouth, grasshoppers and ruin. Just as with newspapers there is no news in the expected, nothing of interest in the commonplace and the routine, so there is no news for the crop expert in normal conditions. All he seeks is desolation and famine—and he always finds them.

Clear-Up Sale Summer Dresses

is the very important garment news we have to tell of this evening.

Heavy purchases within the past week amid topsy-turvy market conditions enable us to quote price concessions so low as to be almost unknown.

Current styles in fresh, crisp Summer Dresses—cool linens, ginghams, marquisettes, chiffons, foulards and a few othes included.

At $5 Values to $12.50

comprises a beautiful group of handsome **Gingham Frocks** as well as a lot of all pure linen **Coat Dresses**, strictly tailored and trimmed with beautiful Plauen embroidery. All colors to choose from.

At $9.95 Reg. $15 Values

embracing a collection of nobby **Coat Dresses**, imported Repps, pure French Linens, as well as heavy Crash and Ramie Linens. Colors are natural, white, gold, rose and cadet.

At $11.95 Reg $25 Values

There are beautiful **Silk Foulards** in a variety of styles and colorings, enhanced by touches of emerald green, coral; also a variety of cotton Foulards, Lingeries, Pongees and Challie Dresses.

At $16.95 Values to $45

Such an assortment of colors, and such distinctive dresses are rarely seen under the $45 price limit.

Lovely Cotton Voiles, Marquisettes, Satin Foulards, Imported Voiles and Pongees.

Indeed since this remarkable Garment Clearance began this is by far the most important news we have had to tell—as these dresses are so to speak the "Clothes of the hour."

The clear-up prices are ridiculously low—are they not?

As the selling starts tomorrow morning at 8:30 it is best to be early.

Besides these notable merchandizing events—

Twice-a-Year Distribution of

White Goods and Linens

At prices that come in January and right now. ONLY.

Fancy Crepes, etc., val. to 20c—12½c yard.

Splendid rippelettes, 30 inches, small and large crinkles in 5 to 20-yard lengths for waists, dresses and lingerie.

LINENS.

Table Napery up to $1 for 75c yard.

Sixty-six and 70 inches, bleached and silver bleached, every thread pure Irish flax. The new price is 75c yard.

Values to $1.50 yard for $1.12½.

Satin damask, Gold Medal brand, 72 inches; will launder exceedingly well.

Huck Towels, value to 40c, for 25c.

Every thread pure linen, hemstitched, fancy damask borders, 22 by 42 inches—the snap of the season.

MISCELLANEOUS.

35c Turkish Towels, 24c.

Fine bleached, generous size, 23 by 46 inches, heavy double thread 313 A.

Bed Spreads, value $1.50, for $1.19.

Splendid white crochet kinds—74 by 88 inches, for full size bed. Marseilles pattern.

20c Pillow Tubing, yard 15c

Acme brand, bleached, round thread tubing, soft finish, 42 and 45 inches.

22c Fruit of the Loom, yard, 15c.

Genuine bleached pillow casing that is 45 inches wide.

White Novelties, values to 50c, for 25c yard.

Plain and fancy marquisettes, fancy Swisses, striped and plaid batistes. The revised price is 25c

Suitings, value to 15c, for 10c.

Belfast suitings, closely simulate linen, fine for suits and skirts and children's wear. It is 36 inches and now 10c.

Other lots of Mill End fabrics are 8c instead of 15c.

Rug Out-Go

made a new high sale record yesterday. Rugs a-plenty yet here for days to come. Remember, please, they are new-this-season-styles.

Discontinued Patterns in

Bundhar Rugs

27x54-inch, Were $4.50	Now $3.50
36x63-inch, Were $7.50	Now $5.00
4.6x7.6-inch, Were $18.50	Now $12.50
6x9 Feet, Were $27.50	Now $22.50
8.3x10.6-inch, Were $39.00	Now $32.50
9x12 Feet, Were $42.50	Now $35.00

No other rug woven equals the Bundhar for home use.

Axminster Rugs

At Clearing Prices—The Best Yet

4.6x6.6-inch, Were $10.00	Now $7.50
6x9 Feet, Were $18.00	Now $13.50
8.3x10.6-inch, Were $25.00	Now $18.50
9x12 Feet, Were $27.50	Now $20.00

BEST QUALITY Hartford Wilton Rugs

8.3x10.6-inch, Were $35.00	Now $29.50
9x12-inch, Were $39.00	Now $31.50

Fact is, every department is cleaning house by the most effective method known—the lowest prices of the year.

Freimuth's

In these Our Greatest July Clearance Sales.

See Our Display of $2.50, $2.00 and $1.50

$1.15

SHIRTS

For Only.....

MERCHANTS OF GOOD CLOTHES

405-407 West Superior Street, Duluth — The Twin Ports Clothing Co — 405-407 West Superior Street, Duluth

TO EXTEND MOVEMENT

Grocers and Meat Dealers Want Thursday Half Holiday Generally Observed.

Retailers' Committee of Commercial Club Working on Question.

Beginning Thursday afternoon of this week, the grocery stores of the city will close every Thursday afternoon during the months of July and August, in order to give the clerks a week-day half holiday. An effort is being made by the grocers and the meat dealers, who are also observing the Thursday half holiday, to enlist other retail stores in the movement.

J. J. Ryan, secretary of the Minnesota Retail Grocers' association, is in Duluth today and is looking over the field to ascertain the probable success of the movement. He says that in many of the Eastern cities all retail stores are closed every Thursday afternoon during the summer season. The

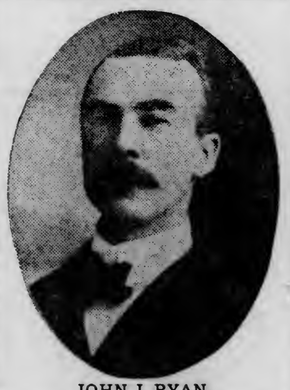

JOHN J. RYAN,
Secretary Minnesota Retail Grocers' & General Merchants' Association.

public has aided in bringing that condition about, he says, by buying necessities the preceding day.

The jobbing houses of Duluth give their employes a half holiday during the summer season and many other lines of business have adopted the same policy. Mr. Ryan says that Duluth merchants should adopt the mid-week holiday as a compromise to those who do not favor the Saturday half holiday.

The retailers' committee of the Commercial club has been working on the matter for some time and has thus far made no report. The committee has made an effort to obtain the sentiment of the merchants in the different lines of business. It is found that while the meat and grocery dealers can have the Thursday half holiday without serious inconvenience, the people in some other lines of business are opposed to closing on that day. A few favor Saturday, while closing on that day would be a great inconvenience to people in many other lines of business.

The committee of grocers and meat dealers will endeavor to bring the merchants together on the Thursday half holiday.

BIBLE BASIS OF RELIGION

Pastor Russell Says Man's Faith in It Must Be Cherished.

True Interpretation Is Greater Than Any Creed or Denomination.

"Because I did not understand the Bible I was driven to infidelity. I did not believe the Bible and didn't believe there was anything that I could believe. I searched other writings and failed to find the true meaning. Then I returned to the Bible and found the true interpretation of God and what I had been searching for."

Sitting in his room at the Spalding today Pastor C. T. Russell of the Brooklyn and London tabernacles, a man with a following that is international and comprises millions of people of all faiths, stated that the falling away from religious faith may be directly attributed to an unbelief in the word of the Bible.

With the belief of man in the Bible once destroyed or even clouded, he declares he is left without religious belief or a harbor for the reverence that is part of man. Higher criticism and evolution, Pastor Russell declares, have caused in many cases unbelief and a drifting away from the church. His mission is to re-establish belief in the Bible.

Denominations Lose Influence.

"We must not read the Bible with the spectacles of creed," Pastor Russell said. "Creeds and denominations certainly have not helped religion. There is less attention paid to denomination today than ever before, and when we forget creed and denomination and begin to look for the true meaning of the Bible, the most wonderful book ever written, we are coming back to a renewed belief in religion and an understanding of the hereafter.

"When you take the Bible away from man you leave him nothing. The mind of man is reverent and worshipful. It is natural that he should have a God and worship a Diety. Cast doubt over the meaning of the Bible, over its word and you make man doubt, rob him of his religion and take from him the most sacred possession.

"Doubt of the Bible is responsible for the loss of influence of the churches. If people fail to believe, why should their interest in the church continue. There is a religious famine at the present time, and it has been caused by our turning away from our implicit belief in the Holy Word; an unbelief in the hereafter and a casting off of many things that have been held sacred to us.

"The Bible gives us a clear and comprehensive idea of the hereafter. It gives us a thorough and deep meaning of life, and in the Bible is to be found the answer to the keen inquiry of the present age into the hereafter and many problems that have been brought up."

Pastor Russell's Work.

One of the most famous preachers of the present age, Pastor Russell comes to Duluth after a trip that has taken him in many cities from the Eastern territory to the Pacific coast.

As president of the International Bible Students' association, as well as other associations, an author, lecturer and authority on the Bible, his reputation has extended to many countries, and he has come to be regarded as one of the most influential ministers of the present day.

He has spoken to millions of people during his career, and on the doubters of the Bible his sermons have had wonderful effect. Pastor Russell is considered one of the most powerful influences in the religious world today, and in an age when it is generally admitted in many quarters that the church is losing power and scope, he is looked upon by many people as a most powerful personage of good influence.

Pastor Russell will lecture this evening at the Auditorium. The lecture is free.

DISEASES OF MEN

CURED IN DULUTH

The Northwests Most Successful

SPECIALISTS

For the Treatment and Cure of Men.

For twenty-five years we have been treating men successfully at our offices in Duluth. We have cured THOUSANDS and guarantee our patients against failure by issuing a LEGAL GUARANTEE TO CURE on accepting a case. If you cannot call in person write for symptoms blank, which will be mailed to you CONFIDENTIALLY. No one need know that you are taking treatment except yourself and the specialist, who will devote his attention to your case. Your name will not be published.

CANCER OF THE SKIN AND OTHER PARTS
HEART DISEASE
RHEUMATISM, DIABETES,
BRIGHT'S DISEASE
BLADDER TROUBLE
GRAVEL, PROSTATIS
SWOLLEN GLANDS
ACUTE DISCHARGES
DISCHARGES
BLOOD POISON
GALLSTONES
VARICOSE VEINS, ULCERS
HYDROCELE, STRICTURE
WEAKNESS, NERVOUS DEBILITY
BRAIN FAG, MELANCHOLIA
ERRORS OF YOUTH
WASTING
SPECIFIC BLOOD POISON
LOCOMOTOR ATAXIA
SKIN DISEASES
PARALYSIS
STOMACH TROUBLES
PILES, FISTULA
CONSTIPATION, INDIGESTION
CATARRH OF NOSE, THROAT, LUNGS AND BOWELS
LUNG TROUBLE, BRONCHITIS
EARLY CONSUMPTION
TUMORS, CANCERS
ECZEMA, NEURALGIA
LUMBAGO, RUPTURE
PAIN IN BACK
IMPOVERISHED BLOOD
AND OTHER CHRONIC DISEASES.

PROGRESSIVE MEDICAL ASSOCIATION

No. 1 West Superior Street, DULUTH, MINN.

Hours: 9 a. m. to 8 p. m. Sundays 10 a. m. to 1 p. m.

comes to Duluth after a trip that has taken him in many cities from the Eastern territory to the Pacific coast.

As president of the International Bible Students' association, as well as other associations, an author, lecturer and authority on the Bible, his reputation has extended to many countries, and he has come to be regarded as one of the most influential ministers of the present day.

He has spoken to millions of people during his career, and on the doubters of the Bible his sermons have had wonderful effect. Pastor Russell is considered one of the most powerful influences in the religious world today, and in an age when it is generally admitted in many quarters that the church is losing power and scope, he is looked upon by many people as a most powerful personage of good influence.

Pastor Russell will lecture this evening at the Auditorium. The lecture is free.

HOKE SMITH SURE TO GO TO SENATE

Governor of Georgia Has More Than Enough Votes.

Atlanta, Ga., July 11.—The election of Governor Hoke Smith as United States senator to succeed Joseph M. Terrell, is assured by the separate ballots taken in the Georgia house and senate at noon today. He received more than the 115 votes necessary to elect by the joint session, which will meet tomorrow.

Kidney Diseases Are Curable

Under certain conditions. The right medicine must be taken before the disease has progressed too far. Mr. Perry A. Pitman, Dale, Tex., says: "I was down in bed for four months with kidney and bladder trouble and gall stones. One bottle of Foley's Kidney Remedy cured me well and sound." Ask for it. For sale by all druggists.

FOOLHARDY SNAKE KEEPER.

London Globe: The only fatal case of snake bite on record in the London Zoological gardens was directly due to the foolishness of the victim. He was in charge of the snakes, and coming in one morning with some friends began to boast of his power over the creatures and the extent to which they would submit to be played with by one whom they knew. This led to practical experiments, the over-confident keeper taking an Indian cobra from its comfortable sleeping place, and declaring that he was a snake charmer proceeded to swing it about his head and play other tricks with it.

A native snake charmer would have known there was no more certain way to rouse the snake's temper than this, for the race abhors rough handling or sudden movement of any sort. The result of the exploit was that the keeper was bitten on the nose. He was hurried off to the hospital, but died in a few hours.

LARK NOW A PEST.

Chicago Examiner: Assemblyman Struckenbruck, the farmer blacksmith of San Joaquin, Cal., is devoting a great deal of his time to getting votes for his bill to permit the shooting of meadow larks. He says that the birds destroy not only grain, but have lately developed a fondness for melons that is proving disastrous to the cantaloupe crop.

One of the strongest bits of evidence cited by Struckenbruck is that when the agricultural demonstration train of the University of California was sent through the state to teach the farmers how to raise their crops on scientific principles the meadow lark, properly stuffed and mounted, occupied a dishonored place among the exhibits as a "pest."

Observation in the fields has also shown that the bird is too busy picking up the farmers' grain to devote any time to singing. He claims that the lark, whose rippling melody, which was once the harbinger of spring and the inspiration of rhymesters, has now become an ordinary thief.

CITY NATIONAL BANK OF DULUTH

SAFETY DEPOSIT DEPARTMENT

$3.00 a year will rent one of our modern Safe Deposit Boxes. With your papers and other valuables thus protected you need have no fear of their loss by fire. Neither will they become misplaced or lost. Come in and ask us to show you the plan.

DON'T FEAR SUNBURN

Use CUTICURA Soap and Ointment

Although Cuticura Soap and Ointment are sold by druggists and dealers everywhere, a postal to "Cuticura," Dept. Q, Boston, will secure a liberal sample of each, with 32-p. booklet on the care of the skin and hair.

Take Your Summer Vacation —AT— The ADAMS, DEERWOOD

Pleasant surroundings, good accommodations, rates reasonable. C. H. ADAMS, Prop.

$2.50 AND $3

S. T. SORENSEN. Sells the newest and best styles in Shoes, Slippers and Oxfords to you, direct from the factory at wholesale prices. You save from $1 to $2 on every pair. Quality guaranteed. See our windows—where the birds fly. 317 West Superior Street.

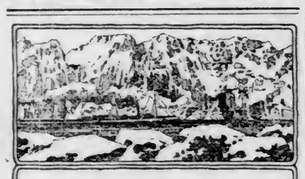

Make the Alaska Trip This Summer

A Cool, Delightful Outing. Excursion tickets very low.

Only a few blocks from our trains to wharf. Rates via all steamship lines. Come in and see us.

C. P. O'Donnell, City Pass'r Agt. 334 W. Superior St. Duluth
W. H. Mitchell, Agent 817 Tower Avenue Superior

NORTHERN PACIFIC

A Mild Beer

For people who dislike an excessive bitter in beer

Pabst BlueRibbon The Beer of Quality

will prove a delightful surprise. It is rich and mellow with a delicate appetizing bitter very pleasant and found in no other beer.

Order a case today.

Pabst Brewing Company 293 Lake Ave., South Tel. Zenith 346; Melrose 348

OFFICIAL MAP OF THE WEATHER

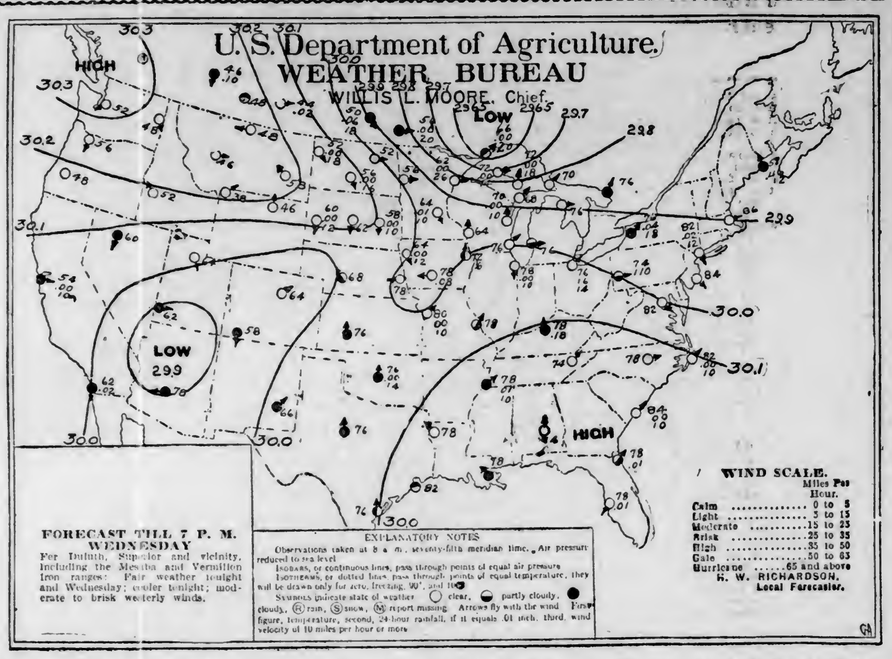

WARM

The mercury in the official thermometer on the hill went up to 82 deg. yesterday, and some people thought the day was warm. Last evening was one of those which people in the heat-stricken districts would count a God-send. Duluth is favored by Providence and should be thankful. Fair and cool weather is predicted for tonight and tomorrow.

Fair weather prevailed a year ago today.

The sun rose this morning at 4:24 and it will set at 8:02 this evening, giving fifteen hours and thirty-eight minutes of sunlight.

Mr. Richardson makes the following comment on weather conditions:

"During the last twenty-four hours scattered rains fell over Western Canada, Iowa, Ohio Valley states, Tennessee, Florida, and North Atlantic states, principally in connection with the barometric depression now central to the northward of Lake Superior. Brisk westerly winds also resulted on Lake Superior. Hot weather continues in Central and Eastern states. In the Northwest the weather has turned cooler as a result of the incoming high pressure condition over that section. At the Head of the Lakes generally fine weather may be expected during the ensuing thirty-six hours."

General Forecasts.

Chicago, July 11.—Forecasts for twenty-four hours ending at 7 p. m. Wednesday:

Upper Michigan—Generally fair tonight and Wednesday; cooler.

Wisconsin—Generally fair tonight; except for a slight probability of local thunderstorms in southeast portion tonight; cooler tonight and in east portion Wednesday.

Minnesota—Generally fair tonight and Wednesday; cooler tonight.

Iowa—Unsettled weather with probably local thunderstorms in east portion this afternoon or tonight; cooler tonight and in east portion Wednesday.

North and South Dakota—Generally fair tonight and Wednesday; somewhat lower temperature tonight.

Montana—Generally fair tonight and Wednesday; cooler tonight in southeast portion; warmer in west portion Wednesday.

Upper Lakes—Moderate to brisk west winds, probably high on Superior. Generally fair tonight and Wednesday.

The Temperatures.

Following were the highest temperatures for twenty-four hours and the lowest for twelve, ending at 7 a. m. today:

	High.	Low.
Abilene	94	76
Alpena	88	70
Atlantic City	86	70
Battleford	56	..
Bismarck	82	50
Boise	84	52
Boston	88	80
Buffalo	82	74
Calgary	74	48
Charleston	88	76
Chicago	80	76
Corpus Christi	86	76
Denver	92	64
Des Moines	98	72
Devils Lake	78	48
Dodge	94	72
Dubuque	92	70
DULUTH	82	60
Durango	88	58
Eastport	68	56
Edmonton	64	46
Escanaba	80	64
Galveston	86	80
Grand Haven	80	76
Green Bay	80	64
Hatteras	88	76
Havre	74	44
Helena	76	48
Houghton	..	..
Huron	88	66
Jacksonville	90	74
Kansas City	94	70
Knoxville	86	70
La Crosse	..	..
Louisville	92	72
Madison	88	66
Marquette	80	66
Medicine Hat	70	46
Memphis	90	74
Miles City	82	50
Milwaukee	90	72
Minnedosa	62	46
Modena	92	62
Montgomery	88	72
Montreal	..	74
Moorhead	84	60
New Orleans	90	76
New York	90	76
North Platte	92	62
Oklahoma	88	76
Omaha	98	74
Parry Sound	88	66
Phoenix	92	76
Pierre	90	58
Pittsburg	80	70
Port Arthur	80	60
Portland, Or	72	56
Prince Albert	54	48
Qu'Appelle	64	44
Raleigh	94	74
Rapid City	86	56
Roseburg	80	48
Roswell	84	64
St. Louis	90	74
St. Paul	86	62
Salt Lake City	86	64
San Diego	68	62
San Francisco	60	52
Sault Ste. Marie	84	60
Seattle	68	52
Sheridan	82	40
Shreveport	92	74
Sioux City	88	60
Spokane	76	48
Swift Current	66	40
Tampa	92	74
Toledo	86	72
Washington	96	76
Williston	76	46
Winnemucca	92	60
Winnipeg	72	52
Yellowstone	72	38

HEAVY VOTE EXPECTED AT SCHOOL ELECTION

Unusual Interest Being Shown in Campaign This Year.

Three Directors Will Be Chosen From Twelve Candidates.

CANDIDATES FOR SCHOOL BOARD.

W. E. MAGNER, present president of board; vice president and secretary D. G. Cutler & Co.; residence, 5523 London road.

E. R. COBB, present treasurer of board; secretary Duluth Builders' exchange; residence, 520 East Fifth street.

F. E. CHURCH, former teacher in Central high school; assistant treasurer Northern Shoe company; residence, 2416 Roslyn avenue.

ANDREW NELSON, attorney; residence, 2611 East Third street; indorsed by committee of improvement clubs.

A. H. KRIEGER, president A. H. Krieger & Co.; residence, Thirty-eighth avenue east and Superior street; indorsed by committee of improvement clubs.

W. J. McCAHE, member McCabe Bros., grain merchants; residence, 2240 Woodland avenue.

J. J. MOE, former member of school board and former alderman; head of J. J. Moe & Sons, merchants; residence, 2207 West Third street.

W. H. GETCHELL, real estate dealer; former alderman; residence, 5622 West Eighth street; indorsed by committee of improvement clubs.

C. F. ANDERSON, member Anderson & Falk, pattern makers; residence, 503 North Fifty-eighth avenue west.

J. H. OPPERMAN, president Mesaba Boiler & Manufacturing company; residence, 314 East Sixth street.

G. W. C. ROSS, lawyer; residence, 2017 Woodland avenue.

DR. F. H. BURNETT, dentist; residence, 2201 Lake avenue south.

Out of a field of twelve candidates, three school directors for a three-year term will be selected at the annual election next Saturday.

Although the school election is usually a tame and unexciting poll, bringing out only a few hundred votes, the interest this year is such that an exceptional vote is expected to result. At least exceptional interest is being shown in the result, and an effort is being made to get those interested to the polls.

The fact that twelve candidates have been brought out for three places is an indication of the interest citizens are taking in the election this year. The different improvement clubs of the city have discussed school matters for several meetings recently, usually in criticism of the present school board for heavy expenditures and school policy. The Woman's council has stepped into the election with a list of questions which it has submitted to the candidates, in order to put them on record in regard to school issues. Some of the churches, notably those who led in the protest against in the public schools, are also showing activity and efforts are being made to get out the congregation vote.

All efforts are being made to get out a vote. The improvement clubs have come to the front with an indorsement of Andrew Nelson, W. B. Getchell and A. H. Krieger. The churches which have entered the election contest have banded together in support of E. R Cobb, Andrew Nelson and J. J. Moe. The other candidates have the enthusiastic support of the friends who signed their petitions and those friends are working in support of their candidates, and primarily to get out a representative vote.

The voting strength of the city at a school election is close to 20,000. Every man qualified to vote at a general election may vote at a school election, and in addition every woman 21 years of age and over may vote on school directors. In former elections, only about one-tenth of the voting strength of the city has been shown at school elections, but it is believed that this year a more representative vote will be given.

The board of education directs the expenditure each year of a sum which approximately equals the sum expended by the city council. In addition, the board is called upon to meet important questions of school policy—questions which very often directly affect more people than any matter that comes before the city council. The people who are working to get out a vote at the school election this year are using those arguments in support of the contention that every voter should express his choice on the personnel of the school board. They believe they will meet with success on account of the greater interest being taken in the election, the large field of candidates and the issues involved in the election this year.

The polls will be open Saturday from 6 o'clock in the morning until 7 o'clock in the evening, in order that everybody may have an opportunity to vote.

GET SEATS NOW

Chart is now open at Chamberlain & Taylor's for reserved seats in the GRAND STAND at the Duluth Boat club for the

MIDSUMMER WATER CARNIVAL

Tickets $3.00 each, good for the three days and two nights of the carnival.

ISHPEMING MAN SUCCEEDS ST. CLAIR.

Henry Curtis of Ishpeming will succeed the late Julius N. St. Clair of Duluth, as the Jones & Laughlins company's chief accountant in this city, and will leave for Duluth this evening.

Mr. Curtis has been in the employ of the company at Ishpeming for the past several years, ever since he left the high school. He has been employed practically all of the time as bookkeeper and has developed into a first-class accountant. He is a young man, and made many friends in Ishpeming during his residence there.

THREE DROWN NEAR TRAVERSE CITY, MICH.

Traverse City, Mich., July 11.—Mrs. Herman Kavitch, aged 30; Mary Durga, 14, and Elmer Durga, 21, were drowned when their rowboat was upset in Long lake, seven miles southwest of here. Elsie Durga, who was with them, was saved. The bodies were recovered.

AMUSEMENTS

TONIGHT'S ATTRACTIONS.

LYCEUM—Forbes Stock company in "Arizona."
EMPRESS—Vaudeville.

"ARIZONA" AT THE LYCEUM

Forbes Stock Company Presents Famous Play of Augustus Thomas.

When Augustus Thomas wrote "Arizona" he combined two of the conditions in which theatergoers and story lovers most delight. He laid the scene of his play in the West and he made the story revolve around life in an army post. That he hit upon a popular theme is proved by the continuous appeal of "Arizona" during the many years since it was first produced and last evening's presentation by the Gus A. Forbes Stock company at the Lyceum was finely received by the first night audience. Mr. Forbes and his group of assisting players are giving a fine account of themselves in this splendid play.

"Arizona" tells the story of the life and loves of a Western family living near a United States cavalry post. Henry Canby, wealthy owner of an Arizona ranch, has two daughters, one, Estrella, being the wife of Col. Bonham of the Eleventh United States cavalry. Col. Bonham is many years the senior of his wife, and Capt. Hodgman, the villain of the piece, makes love to Estrella. Lieut. Denton discovers them when they are about to elope and saves his colonel's wife from her own madness. The colonel returns unexpectedly and his suspicions fall on Denton, who is forced to resign. He becomes the major domo of the Canby ranch and is the accepted lover of Bonita, Estrella's younger sister.

Later, during a quarrel, Hodgman is shot and Denton is accused of the murder. At the critical moment Tony Vaquero of the ranch, who is in love with Lena, a young servant girl whom Hodgman has wronged, admits the shooting and makes good his escape. The play ends with every prospect of happiness for all concerned.

Such is "Arizona," which has held its popularity through many theatrical seasons. As Lieut. Denton Mr. Forbes has a role in which he appears to fine advantage. As the honorable young soldier, bearing the suspicions and rage of his colonel to save that same friend from sorrow, he is a manly and commanding figure. As the fine old father, Henry Canby, owner of the ranch and friend to pretty nearly everybody, Frederic Van Renselaer was a convincing figure. Edwin Brandt appeared as Col. Bonham and was an effective figure, and Westropp Saunders as Sergeant Keller did a role entirely different from his last week's character in a thoroughly competent manner. The comedy of a play is supplied by Perry Golden as the excitable and loyal Tony, who usese shocking English in his unconscious mixture of the good and bad.

The women of the company appear to advantage in the roles alloted them. Jane Stuart makes a most comely and appealing Estrella and Miss Frances Whitehouse appears as Bonita, the gay young sister, a part which was played in the New York production of "Arizona" by Eleanor Robson, now Mrs. August Belmont. Florence Coventry is the ambitious Mrs. Canby, who loves brass buttons and shoulder straps, and Nesta De Becker makes a demure and gentle little Lena. Duluthians will be much interested in the appearance of Miss Lolita Lamb in a small part of the uppish young school teacher. The other members of the company also do admirable work.

"Arizona" will be repeated every evening this week and Sunday evening and there will be the usual Wednesday, Saturday and Sunday matinees.

At the Empress.

With a nice, cool theater and an extra good bill of vaudeville, the patrons of the Empress are offered an attractive combination this week. The principal attraction for the week is Gerard, the marvelous heavyweight juggler. Gerard is not only an exceptionally strong man, but a very clever juggler as well. He juggles light and heavy objects with ease, and his juggling alone would be sufficient to secure him the best position on a very good bill. Gerard also carries a very clever pantomime comedian who fills in nicely, and the gorgeous setting he uses leaves not a detail lacking. Dan Mason & Co. are presenting a very laughable skit, "The New Chauffeur." Mr. Mason is well known, and in the role of Ott Schmidt he is as funny as ever. "The New Chauffeur" is a well written playlet and contains many clever comedy lines and laughable situations. The sketch was written for laughing purposes and succeeds admirably in that line.

The Glass Block Store

Panton & White Company.

Enthusiasm Spreads in the Clearing Sale

—Zealous shoppers throng the aisles through every department, accepting with alacrity the splendid bargains that are conveniently arranged throughout every department.

—In these clearance days regular selling prices are overlooked in the effort for quick riddance, often the wholesale cost is utterly disregarded in the determination of complete outgoing of all summer goods.

—Of necessity only a limited number of items are quoted from day to day—many lots are sold so low that it's impractical to list them. Reductions, on every hand, are decisive—act quickly—save much.

Table d' Hote Luncheon 35c

—Certainly the most popular place to lunch these days is in the fourth floor tea rooms. Here one is removed from the din and noise of the street, here the restful, homelike surroundings, the cool lake breezes, the splendid cuisine and service combine to make the luncheon most enjoyable.

—The splendid table d'hote luncheon at 35c, will please you. Or, there's a diversified a la carte service, if you wish it.

Men's 1.50 and 2.00 Shirts 1.19

—A special purchase of about 50 dozen men's shirts, either negligee or pleated styles, with attached or detached cuffs, pleasing patterns of stripes or figures, all clean, new stock; regular $1.50 and $2 values, special at **$1.19.**

See Window Display.

Women's 1.00 to 1.50 Union Suits 69c

—One odd lot of ladies' summer weight union suits, tight knee and lace trimmed styles, well knit; regular $1, $1.25 and $1.50 values, sale price only **69c.**

See Window Display.

To 19c Knit Vests 12½c

—Another shipment of those popular summer weight vests, wing sleeves or sleeveless styles; worth up to 19c, sale price **12½c.**

Women's Hosiery

—The well known "Holeproof" brand, guaranteed as to wear for three months,

Per Box of 6 Pairs.....$2
Per Box of 6 Pairs (mercerized lisle) $3

—Phoenix silk hosiery, guaranteed to wear three months, or replaced with new hose, per box of 4 pairs, **$3.**

Drucker Wardrobe Trunks ½ Price

—Our entire stock of the well known Drucker wardrobe and Innovation trunks—goods too well known to need description—are offered in this July Clearance Sale at **Half Price.**

Porch Pillows

—In wide range of pleasing summer patterns, various styles, ranging in prices from **25c to 75c**

Royal Society Packages

—Our Fall line of Royal Society package goods has arrived. The assortment includes many new articles, all stamped and with material for embroidering. Prices range from **25c to $1.50.**

Furniture

—Just a few people can get some good furniture here now for a mere song—there's but a few pieces left. Present price necessitates prompt action. Everything below half.

Have You Viewed the $60,000.00 Painting, "The Village Blacksmith"? It's on Exhibition on the Third Floor—Admission Free.

Hello Grocer! Give Me Kellogg's TOASTED CORN FLAKES

NONE GENUINE WITHOUT THIS SIGNATURE

W. K. Kellogg

Better Values in Home Furnishings

has been the prime factor in the up-building of this business.

This store started its existence as a small shop—today it is classed in the furniture world as one of the leaders of the Northwest.

Every thinking man and woman knows that this substantial growth is due to something besides "wind"—knows that a store must enjoy liberal patronage in order to grow as this store has grown.

YOU know there must be some good reason for this liberal patronage. If you will take the trouble to compare OUR GOODS, OUR PRICES, and our methods of doing business, you will readily understand why this store has grown.

IT'S NO SECRET.

Exceptional Values in DINING ROOM TABLES

For tomorrow's special selling we are offering some exceptional values in high-grade dining room tables.

The tables included in this sale are the product of one of the best factories in the country and their name on a table stands for the acme of quality.

Our Special Prices on these tables afford you an extraordinary opportunity to become the owner of a fine table at a very low price.

Note some of the values offered:

A massive solid mahogany table with 54-inch top and 10-foot extension and hand-carved claw feet; worth $75.00; on sale at..... $49.50

A beatiful table in selected quartered oak, finished golden; has 54-inch top and hand-carved claw feet; regular price $73.00, sale price..... $47.50

A Fumed Oak table in Mission style; 48-inch top, 6-foot extension; worth $40.00, special at..... $24.75

A massive Colonial style table in selected quartered oak; regular price $75.00; sale price..... $49.50

A Stickley Handcraft table, banquet style, fumed oak; worth $45.00, sale price..... $29.75

A quartered oak table, 48-inch top; worth $47.50, sale price..... $31.25

A neatly designed table in quartered oak, finished golden, 45-inch top; worth $25.00, sale price..... $13.75

$1.50 Sulkies Special at 95c

Tomorrow we offer an exceptional bargain in sulkies. These are well made and serviceable

Worth $2.50 Special at $1.69

Here's one of the handiest book and magazine racks you ever saw. It comes in oak finished Early English or Fumed.

25% Discount On All Go-Carts

This special sale on Princess and Tourist Go-Carts offers an unusual opportunity for saving. You seldom have such an opportunity on go-carts of the quality of these two lines.

Special Sale of Couch Hammocks

Tomorrow we offer an all-steel frame Couch Hammock at an exceptionally low price. The springs are guaranteed against rusting or sagging. The price tomorrow, without mattress, only..... $3.85

The One-Piece, Stone Lined REFRIGERATOR

insures perfect sanitation, which is absolutely essential to health. The rounded corners make it easy to keep clean. The construction of the walls insures a perfect and full circulation of cool, dry air. We are exclusive agents for the Xyno Stone-lined refrigerator. Come in and see it.

EASY PAYMENTS — Complete Housefurnishers — BAYHA & CO. — Second Ave. W. and First St. — COMPLETE OUTFITS

THE FIRST NATIONAL BANK OF DULUTH,

Capital..... $500,000
Surplus and Profits.. $1,525,000

—WE ISSUE—

$10, $20, $50, $100 Travelers' Checks.

Safe, convenient, self-identifying. Payable everywhere for full face value.

WILL SAIL ON AUG. 5

Gopher Will Take Part in Annual Maneuvers at Chicago.

Whaleboat Race Between Divisions Will Be Held During Carnival.

The time set for the sailing of the Gopher for Chicago, where the annual maneuvers will take place this year, has been changed from Aug. 3 to Saturday, Aug. 5.

Although it had been understood for some time that Aug. 3 was the time set for the sailing, the date was changed this morning when in ordering the Minnesota Naval militia on tour, Commander Guy A. Eaton set the time at the later date.

The battalion will assemble at the Armory at 1:30 on this day. The start from the Armory will be made as soon after 1:30 as possible. The men will march to the foot of Fifth avenue west where they will board the Gopher.

At the present time the Gopher is being made ready for the trip. With her new engines and new equipment, she is said to be in better condition for the annual trip than ever before.

About 140 men, it is expected, will be taken on the trip. This number includes the officers. There may be more at the time of sailing, however.

The taking of substitutes is strictly prohibited this year. Every man must be enlisted.

The date of the interdivision whaleboat race for the executive cup offered by S. S. Williamson, lieutenant commander, has not been set. It will be held some time during the midsummer carnival. This race should prove most interesting, as each division may have several crews. It is not known as yet how many crews will be entered. Last year the second division won the cup. It must be won three times to become permanent property.

The first division crews are being coached by Ensigns Carhart and Warren and the second division is being coached by Ensign Jones.

The race will be one and a half miles long over a straightaway course.

Both this event and the annual cruise are being looked forward to with enthusiasm by the members of the militia.

FRIED EGG ON SIDEWALK, BUT NOT IN DULUTH.

From Geneseo, Ill., comes the prize heat story of the year.

It is all about an egg—an egg that was fried on the concrete sidewalk at a time when the mercury in the thermometer was nearly pushing through the top of the tube.

The editor of the Geneseo News borrowed an egg from a nearby shop and broke it on the concrete sidewalk in front of his office.

Soon it began to sizzle, the corners began rolling up and in a few minutes it was ready to eat. He says that the people of Geneseo are a queer lot and no one seemed to want it.

He neglected to grease the concrete and this necessitated a shovel when it was time to take the egg from the pan.

He states in his newspaper that if any one doubts the story he will show them the sidewalk if they will but come to Geneseo.

"It is cool in Duluth."

All cigar dealers will issue Permits to smoke next week.

DO WORK BY DEPARTMENTS

(Continued from page 1.)

ical association by Eleanor Seymour, M. D., of Los Angeles.

Physical education of adolescent girls was the subject discussed by John M. Tyler of Amherst, while Frances M. Greene, M. D., of Cambridge, Mass., delivered an address on "sex hygiene."

Luncheon for Mrs. Young.

A luncheon in honor of Mrs. Ella Flagg Young was given today by the department of school patrons and affiliated organizations, which include the Federation of Women's Clubs, the Mothers' Congress, the Council of Jewish Women and the Association of collegiate alumnae.

The resignation of Dr. Nicholas Murray Butler from the board of directors of the association was received and accepted at the annual meeting of the board of directors yesterday. While the announcement was a surprise to the general body of teachers, it is known to have forestalled a plan of the insurgent element to unseat Dr. Butler owing to non-attendance at the meetings. J. Stanley Brown of Joliet, Ill., was named to succeed Dr. Butler.

The most important event of the business routine of the day was the appointment of a committee on resolutions by Mrs. Young.

That portion of the convention which has adopted the designation "progressive," was well pleased over the membership of the resolutions committee, claiming a good majority. With nearly all the state reports in, the same wing was inclined to be hopeful over the makeup of the nominating committee, and their spokesman prepared a statement expressing hope that Carroll G. Pearce of Milwaukee would be elected president Thursday, succeeding Mrs. Young.

High School Most Important.

Declaring that "the high school today is the arena in which our greatest educational problems should be worked out," the department on high schools today presented its report to the National Education association. The report was in line with the request made last year by the department on high schools that the colleges revise their entrance requirements in such a way that the high schools might meet modern needs.

Formulated by a committee of nine educators, the report cites the criticism of the Carnegie Foundation that American education, from elementary school to college, is suffering from the attempt to teach too many subjects to the same student at the same time.

Functions of High Schools.

Considering some of the special functions of the high school, the report says:

"The high school must instruct every student in the elements of good citizenship. This duty cannot be delegated to the college because there is no guarantee that any particular student will actually go to college.

"High school courses must be flexible, for the high school period is the time for the youth to discover his bent.

"Broad vocational instructions should find place in the high school to prepare for efficiency.

"Mechanics, arts, agriculture, or household science should be recognized as rational elements in the education of all boys and girls, and especially of those who have not as yet chosen their vocations.

Opportunity of the Nation.

"High school attendance in this country has increased almost fourfold within the last twenty years. If the colleges will recognize the true function of the high school, this marvelous growth will continue unabated and the high school will become an institution unparalleled as a factor of democratic living. It is doubtful whether any nation ever before possessed such an opportunity."

"Ologies" and "isms" in connection with couses in science were condemned at a department meeting of the association today by Prof. W. C. Morgan, University of California, who said:

"The most important contribution which science has to make toward the education of the people should be offered in the first year, the fundamental ideas affecting the life and welfare of mankind, whether they come from one science or from many. This means a general science course, treating those things which come within the general experience of the class. It should teach things, not 'ologies' or 'isms.' It should never be a series of 'six weeks courses' in half a dozen different sciences, but rather something like the old natural physiology.

Teach General Science.

"General science will not only give to all students ideas which will be of the greatest service to them, but by eliminating elementary material common to all, it will advance the standard of work in subsequent scientific courses.

"Educators are agreed generally as to the proper functions of grammar school and universtity in developing intelligent citizenship, but the question is constantly raised whether the ordinary high school curriculum offers the best preparation for life. Nearly half of the students are commonly in the freshmen class; three-quarters of those entering high school leave before the junior year; less than 10 per cent go to any higher institution of learning. A square deal for the great mass of students who do not continue their schooling should be the chief care of the high school.

"Recalling these facts, few maintain that the science work as usually given would furnish the best possible preparation for life. Physical geography cannot (probably no single science can) justify itself on this basis."

Cause of Truancy.

The misplacement of children in schools, getting them too high or too low for their mental capacity, is responsible for much of the truancy and incorrigibility, according to Henry H. Goddard of the School for Feeble Minded, Vineland, N. J., a speaker at one of the section meetings of the association today. The speaker said that studies at the Vineland institution have shown that 65 per cent of feeble mindedness is hereditary. The speaker discussed particularly the Binet measuring scale for intelligence, which has received official sanction by the New Jersey legislature. Mr. Goddard said, in part:

"The Binet scale is a method of marvelous accuracy and of great practical value, and can be applied to help us solve our problems and make our school system more efficient.

"We are beginning to recognize that many of our difficulties in school are the result of differences in inborn capacity rather than in inborn wickedness. It is therefore necessary to have some method of measuring that inborn capacity.

Results of Research.

"The research department of the New Jersey training school for feebleminded children has carried out a systematic testing of an entire school population of 2,000 children, using this method. The results amount to almost a mathematical proof of the accuracy of the Binet method. It shows that there are 4 per cent of children who are precocious or better in mentality than the average child, 78 per cent are normal, 15 per cent are backward, and 3 per cent are feeble-minded. This ratio probably holds almost universally.

"We should have schools or special classes for these precocious children in order that the natural advantage with which they are born should not be lost, and that they should not learn bad ways and bad habits from being in classes that go so much slower than they areable to go. The 15 per cent that are merely backward should be in special classes too, that they may be coached and helped along and enabled to get through as much of the school work as is absolutely necessary to make them useful.

Should Be In Colonies.

"The 3 per cent that are feebleminded should be in colonies or institutions where they are cared for and enabled to be happy and partially useful as long as they live, but if this is impossible, they must be cared for in special classes in public schools where they are not asked to learn reading, writing and arithmetic, but are taught to do those things with their hands which they can do and the doing of which makes them happy. They must never marry, because the studies at the Vineland institution have shown that 65 per cent of feebleminedness is hereditary. Therefore, if these children grow up and marry, they simply perpetuate the race of feeble-minded persons."

ALL PEAVY DEBTS WILL BE PAID, SAYS WELLS IN MILL CITY

(Continued from page 1.)

that his signature on a note was good for more than $1,000,000.

Was Speculating Quietly.

It is said that Pettit began speculating several years ago, doing so quietly, and only a few persons knew of his private operations. Two years ago he was said to have been caught in the May oats deal and that he and an associate lost $700,000. It is said that the September oats deal, in the same year, also cost him heavily.

According to persons in the "street" Pettit had recently plunged heavily in wheat, associating with the "bulls."

It is said that the first intimation gained by the banks that all was not well was a month ago, when more than $1,000,000 of the Peavey concern's paper suddenly appeared on the market.

Pettit's body was found floating in the lake at 8:25 o'clock last Saturday morning. It was discovered by his chauffeur, who had appeared at the Grand Central hotel to take him to his home.

Late last night an officer of the Corn Exchange National bank made an unofficial statement and placed the amount involved at $1,000,000. He declared that the banks were secured by the warehouse certificates put up as collateral and also by the Peavey interests in Minnesota.

Ask for Post-mortem.

Mystery in the death of James E. Pettit, whose financial difficulties came to light last night, was probed further today when interested insurance officials asked Deputy Coroner Conrad of Waukegan, for a reopening of the inquest, and a post-mortem examination to determine whether death was from drowning, as was reported, or some other cause.

Meantime news that the late reputed millionaire grain dealer and president of the Peavey Grain company had been in financial straights caused a stir in La Salle street, and a meeting of the committee of bankers having the dead broker's affairs in hand was called. The committee will endeavor to learn the exact amount of Pettit's debts, variously estimated from $750,000 to twice that amount.

On the board of trade, the Peavey brokers were busy in the pit closing out accounts of customers, or transferring them as a preliminary to closing up of the Chicago end of the commission department of the business.

The Peavey Grain company was allied with, but not directly connected with F. H. Peavey & Co., operators of an extensive elevator system. The elevator concern operates the Globe elevators of this city of which E. C. Bradley is manager.

The alleged shortage of approximately $1,000,000 in the account of James Pettit, who was found dead in Lake Michigan a few days ago, will not affect the elevator concern, it is said. Mr. Pettit was president of the Peavey Grain company.

The commission and speculative accounts of the Peavey Grain company will be transferred to other firms and the concern will withdraw from the commission business. The open accounts will be cleared through a clearing house and will not result in liquidation in the open market.

Mr. Pettit married a Duluth young woman, Miss Sadie Prescott, daughter of Mr. and Mrs. D. Clint Prescott, who formerly lived in West Duluth. Mr. Pettit is survived by his wife and a 3-year-old son.

D. H., July 11, 1911.

The Columbia Clothing Co.

AT THIRD AVE. WEST

Tomorrow Suits at $7.85

A clean-up of about 100 suits — odds and ends — that sold up to as high as $18.

Odd sizes, but all sizes in the entire lot.

Cassimeres, Cheviots and Worsteds—a splendid lot of this year's goods—going practically for the cost of making them.

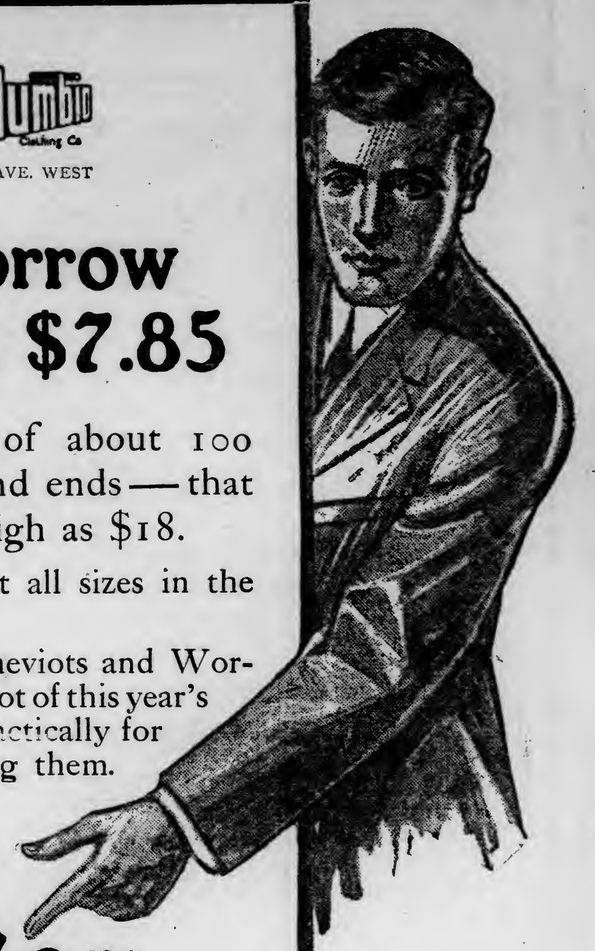

SPECIAL SALE PRICE

$7.85 A Suit

Foot-Note: *Columbia $3.50 Shoes for men and women.*

Look in our corner window—that'll give you some idea.

AVIATORS AT THE CAPITAL

(Continued from page 1.)

6:30 a. m. the aviators started for Washington in an automobile to get their breakfast and a short rest. Atwood announced that he probably would fly into Washington later in the day.

Made Excellent Start.

Baltimore, Md., July 11.—Cheered by about fifty rural admirers, Charles K. Hamilton and Harry N. Atwood, the daring Boston aviators, gracefully ascended from a small knoll, on the west end of Walter R. Townsend's estate at Stemmers Run Md., at 4.35 o'clock this morning, and made a magnificent start for College Park on their last lap of a record breaking overland flight from Boston to the national capital.

The weather conditions could not have been better. Ascending to an elevation of about 300 feet, the aviators skimmed gracefully over the little group of spectators, and with a farewell wave, headed to the southwest and in a few seconds disappeared from view over the wooded hills. Both the men and the machine were in excellent working condition and there was not the slightest hitch.

ARE HEADED FOR CANADA

(Continued from page 1.)

The name of the second balloon was not given.

The leading unidentified balloon reported at Stirling, Ill., is traveling approximately twenty-four miles an hour.

Many points reported the balloons passing overhead during the early hours this morning. At Silvia, Ill., the Million Population Club passed over a Rock Island train, not far from the ground. Daniel P. McLain, the conductor, talked to the men in the bag.

Half Dozen Sighted.

Muscatine, Iowa, July 11.—According to reports received in Muscatine, as many as five or six of the balloons entered in the national balloon race passed over Muscatine county during the early hours of the morning. One balloon, believed to be the Million Population Club, passed directly over the city at 7 o'clock this morning. Another passed a little to the north and east of the city about 5:30 o'clock. A third is reported to have crossed over the Mississippi about four miles south of here.

Wilton reports the passage of three balloons over that city and vicinity, flying in directions that make it improbable that they were the ones sighted here.

Talked to Aeronaut.

Davenport, Iowa, July 11.—Daniel P. McLain of Davenport, a Rock Island railroad conductor, talked to the pilot of the Million Population Club balloon at 5 o'clock this morning at Silvia, Ill., as the aircraft passed less than a hundred feet above him.

"Breakfast ready?" queried the balloonist.

"Yes, come on down," responded the conductor.

"Haven't time. In a hurry."

As the car was passing over the Silvis icehouse a voice from the balloon was heard to say:

"I wish we had a chunk of that ice."

Why Actresses Never Grow Old

(Theatrical World.)

Nothing concerning the profession seems more puzzling to the dear old public than the perpetual youth of our feminine members. How often we hear remarks like, "Why, I saw her as Juliet forty years ago and she doesn't look a year older now!" Of course allowance is made for makeup, but when they see us off the stage at close range, they need another explanation.

How strange women generally haven't learned the secret of keeping the face young! How simple a matter to get an ounce of mercolized wax at the drug store, apply it like cold cream, and in the morning wash it off! We know how this gradually, imperceptibly absorbs old cuticle, keeping the complexion new and fresh, free from fine lines, sallowness or over-redness. We know, too, that this mecolized wax is the reason actresses don't wear moth patches, liver spots, pimples and the like. Why don't our sisters on the other side of the footlights learn the reason, and profit by it?

NEW TARGET FOR NAVAL MILITIA

Government to Assist in Developing Marksmanship Among Citizen Sailors.

An order for a practice target for the local naval reserves was placed yesterday by the navy department with Peter Grignon, Jr., of the Grignon Dry Dock company. It is to be completed within a month, when it will be added to the equipment of the U. S. S. Gopher.

The floating base, or raft, will be 26 feet wide and 65 feet long, with spars 26 feet high, carrying two self-recording targets, each 12 by 15 feet. It will be of solid construction, designed to withstand rough usage.

This will be the second of its kind on the upper lakes, the other being located at Detroit.

SAVES HIS CHILD BUT IS KILLED BY TRAIN.

Bay City, Mich., July 11.—Charles Fyke, a market gardener, is dead, his wife is probably fatally injured, and their 6-year-old daughter is badly bruised as the result of a crossing accident on the Pere Marquette railroad tracks.

Witnesses of the accident say Fyke sacrificed his own life to save that of his child. Just as the train caught the wagon on which the family was riding, Fyke stood up and hurled the little girl to one side of the tracks, where she fell clear of the wheels and received only severe contusions. This act caused the father to lose his balance, and as he fell his foot caught in the connecting rod of the engine. His body was terribly mangled. Mrs. Fyke's arm and foot were cut off and her head was cut and bruised.

FINLEY, N. D., WOMAN IS SENT TO ASYLUM.

Finley, N. D., July 11.—(Special to The Herald.)—Miss Helen Peterson, aged 23 years, who lately has been working at the Ole S. Dronen farm near here, has been adjudged insane and taken to the asylum at Jamestown. The young woman was suddenly taken ill and taken to town for treatment when it was found that she had lost her mind, she becoming quite violent after reaching here.

CHARLES HARPKE BURIED.

Last Rites for Grand Secretary of Minnesota Sons of Herman.

St. Paul, Minn., July 11.—(Special to The Herald.)—The funeral of Charles Harpke, grand secretary for Minnesota of the Order of the Sons of Herman, who died Sunday morning of appendicitis at his home, was held this afternoon at 2 o'clock from the undertaking parlors of J. W. Gross. Interment was made in Forest cemetery. The services were under the auspices of the Sons of Herman. Rev. Karl Koch of St. Paul's German Evangelical Lutheran church officiated.

The pallbearers were Emil Reinecke and Carl Bunde, from Washington lodge No. 1, Sons of Herman; Henry Jurgenson and Bernard Carstens, from the Plattesdeutche verein, and Otto Peters and Louis Berenbach, from the Concordia Singing society.

JULY CLEARANCE!

MEN'S SUITS $9.50 to $24.50

WOMEN'S SUITS $13.50 to $24.50

BOY'S "KNICKERS" $3.75 to $10

Furniture, Rugs, Draperies and Stoves can be bought from us now by only paying

$1 DOWN

and $1 PER WEEK pays the balance.

GATELYS 8 East Superior St

"The House Where Your Credit Is Good"

Underwood Standard Typewriter

Incorporate every desired feature of all other machines into ONE and compare it feature with feature, working part with working part, and the UNDERWOOD will stand out superior.

It permits of the greatest latitude of work--does more and better work per given effort and admits of the greatest speed.

The Machine You Will Eventually Buy

UNDERWOOD TYPEWRITER COMPANY.

DULUTH OFFICE: 323 W. Superior St. A. C. KIENLY, Mngr.

F. H. Lounsberry & Co. PRINTERS-BINDERS

Providence Building, Fourth Avenue West and Superior Street.

NEAL TREATMENT CONQUERS DRINK

Excessive Drinkers Regain Self-Mastery in Three Days at Neal Institute.

The thinking man or waman naturally asks: "How can an appetite for liquor that took so long to acquire be cured in so short a time?"

The Neal way does it by removing the cause of this craving or so-called appetite. This appetite or craving for liquor is caused by the stored-up alcoholic poison in the cells of the body. Neutralize and eliminate from the system this stored-up alcoholic poison and you have removed the appetite. This alcoholic poison will not be eleminated without first being neutralized, and this is why the excessive drinker cannot stop drinking without medical help. No matter how long he goes without drinking, he still has in his body this stored-up alcoholic poison, which sooner or later will cause the craving for alcohol to overcome his will power and start him on another spree.

Remove the cause and you remove the condition. It is the principle that makes it possible to cure the liquor habit in just three short days, and make the man master of his own brain and actions. The Neal Treatment releases him from an appetite that has made his every action subservient to its influence, an appetite stronger than his will power, stronger than the tearful wife's pleadings, even stronger than prayer.

Man, is it not worth three days of your time in a Neal Institute to have your wife greet you with open arms and a smile of joy born of confidence, rather than a careworn look of anxiety or indifference? If so, go to your nearest Neal Institute immediately and spend three days and begin life with a new lease on prosperity and happiness.

Call, phone or write for booklet and other information to Neal Institute, Superior, Wis., corner Belknap and West Seventh street; Minneapolis Institute, 403 Seventh street south; St. Paul Institute, 676 Dayton avenue.

WHOLESALE

JOBBERS AND MANUFACTURERS

OF DULUTH, MINNESOTA.

Reliable and Up-to-Date Concerns Who Do a Strictly Jobbing and Manufacturing Business.

ASBESTOS.
A. H. Krieger Co.

BAKERS.
Crescent Bakery.

BLAST FURNACE.
Zenith Furnace Co.

BREWERS.
Duluth Brewing & Malting Co.
Fitger Brewing Co.

BUTTER AND ICE CREAM MANUFACTURERS.
Bridgeman-Russell Co.

CEMENT AND PLASTER.
D. G. Cutler Co.

COMMISSION AND PRODUCE.
Fitzsimmons-Palmer Co.

CONFECTIONERY.
National Candy Co. (Duluth Factory.)

DRUGS.
L. W. Leithhead Drug Co.

DRY GOODS.
F. A. Patrick & Co.

FURNITURE.
DeWitt-Seitz Company.

FOUNDERS and MACHINISTS.
Clyde Iron Works.

GLASS, PAINTS AND BUILDING MATERIALS.
Paine & Nixon Co.

GROCERS.
Gowan-Peyton-Congdon Co.
Stone-Ordean-Wells Co.
Wright-Clarkson Mercantile Co.

HARDWARE.
Kelley-How-Thomson Co.
Marshall-Wells Hdw. Co.

WHOLESALE AND MAN'F'S OF MEN'S FURNISHINGS.
Christenson-Mendenhall-Graham Co.

PAPER.
Duluth Paper & Stationery Co.
McClellan Paper Co.
Peyton Paper Co.

"CLEAN UP FOR CARNIVAL," IS REQUEST OF THE MAYOR

Urges Council to Take Every Possible Step to Have Spotless Town.

Action Postponed on Gary Sewer—Suburban Traction Franchise Granted.

"Let every individual show some civic pride to the end that the city may present the best possible appearance during carnival week," was the keynote of a communication sent to the city council last evening by Mayor M. B. Cullum.

The mayor called attention to the fact that thousands of visitors from far and near will be in Duluth for the water festival July 20-22, and that the city should be put in the most presentable shape possible. He asked that the head of every department make a special effort to this end and that the public generally co-operate with them with this object in view.

He suggested that the contractors so arrange their work that none of the streets in the central sections, particularly, be torn up during that time; that the mechants make it a point to clean their windows as early in the morning as they can, and that the real estate men and other property owners do all in their power to have the vacant lots of the city cleared of all rubbish of every description.

• • •

The proposed storm sewer at Gary, the ordering of which was laid over at the last meeting, will be thoroughly investigated before any definite action is taken. The city engineer was instructed to make a survey and examine the situation generally and report his findings to the city attorney. That official will report back to the aldermen whether or not the proposed improvement can be considered a storm sewer within the meaning of the charter or the charter amendment which was passed at the city election a year ago last spring. During the week most of the aldermen were taken to Gary by those interested there to be shown the situation personally. Alderman Krueger withdrew the resolution he introduced last week directing that the work be awarded, in the manner provided by the charter.

• • •

The franchise to the Suburban Traction company, which will come into the city through the Second ward from Duluth Heights, was granted last evening without objection. One amendment, requiring the distance between each set of tracks to be 2 feet 9 inches, instead of 2 feet 3 inches, was passed. It was stated that the lesser distance was too small to allow of the standard cars passing each other in absolute safety. A memorandum was filed with the ordinance to the effect that the company should be expected to make permanent street improvements only when the rest of the street should be improved; that a height limit should be put into effect rather than an age limit, to determine what children should ride free, and that baggage which is carried free should be the ordinary hand baggage.

• • •

Probably the surprise of the evening was the fact that the council granted a license to Joe Sheehy to operate an employment office for men at 411½ West Michigan street and approved the accompanying bond. Since Sheehy went out of business some years ago he has tried unsuccessfully many times to get in again. But because of his unfavorable record the council turned him down.

His applications either died natural deaths in committees or were flatly refused. While Sheehy was operating his employment office before, he gained considerable notoriety in various ways and got into difficulty with the city authorities. The only vote lodged against the license, which was recommended by the police and license committee, was that of Alderman Wharton.

• • •

The council last evening directed the board of public works to proceed with the building of that part of the Fond du Lac road, the easement for which was dedicated to the city some time ago. This was done at the time a portion of the same road was vacated at the request of property owners in the vicinity of the steel plant. At that time the property owners agreed to build the new section of the road. They have failed to even make a start. Under the agreement the board can proceed with the construction and charge the same to the property, with an addition of 10 per cent.

• • •

Street cars were ordered stopped on both sides of Sixth avenue west on Superior street, as is done at Third and Fifth avenues west. Attention was called to the fact that the avenue is the principal artery for traffic to and from the docks along a considerable part of the water front, and that it is used by the fire department in answering alarms in that section. Supt. K. M. Nicoles of the Northern Pacific asked the council to order the repair of the roadway of the Sixth avenue viaduct, which he said is in an unsafe condition.

• • •

Payment of the assessment for the improvement of Third alley between Twenty-third and Twenty-fourth avenues east was postponed ninety days without penalty. That for the sanitary sewer in Tacony street from Fifty-ninth to Fifty-seventh avenue was postponed sixty days without penalty, and that for the sanitary sewer in Third street between Eighteenth and Eighteenth and one-half avenue west, was postponed until Aug. 11, with the request that the engineering department devise a less expensive sewer. The city clerk was directed to take the preliminary steps for acquiring an easement for the proposed Woodland trunk sewer. The engineer was directed to report the cost of a storm sewer in Eleventh avenue east between Sixth and Eighth streets and in Forty-seventh avenue east from Pitt street to the lake. A request was received to cause the sewer in Twenty-second avenue west between First and Second streets to be opened so that adjacent property will not be flooded. An unfavorable report was returned upon the petition for a sanitary sewer at Fond du Lac running down One Hundred and Thirty-third avenue west to the St. Louis river. The committee reported that it could see no immediate use for the sewer. Favorable reports were returned on the petitions for the improvement of Regent street between Forty-second and Forty-third avenues east and of Wicklow street between Michigan and Winnipeg avenues. The estimated cost of the first is $4,005 and of the latter, $2,227. It was reported that the property owners on East Fourth street between Sixth and Fourteenth avenues had decided upon temporary walks for not to exceed one year until they could agree upon the kind of improvement to be made to the street.

• • •

The council directed that an order for $1,700 be drawn on the general fund and paid to the state for the inebriate hospital fund. This is 2 per cent of the money received for liquor licenses from January until June, and is paid in conformity with the state law.

• • •

The matter of ordering a street car extension down Sixty-third avenue west was laid over another week, as was the resolution requiring merchants to keep the walks free of all obstructions.

• • •

After nine ballots J. J. Moran was elected justice of the peace to fill the unexpired term of the late Judge J. B. Flack of West Duluth. On the other ballots Julius A. Barnes, indorsed by the West Duluth Commercial club, received seven votes and Moran 8. On the last ballot Moran got the nine votes needed to elect. Julius A. Barnes is the father of Alderman L. A. Barnes. George Clemetson, who was defeated for the place at the last election, asked to be considered a candidate.

• • •

An ordinance was introduced giving the mayor power to appoint a poundmaster at Fond du Lac. In the past the street foreman has been expected to do that work in addition to his other duties.

• • •

The health commissioner was requested to stop the dumping of insanitary material on the shore of the lake opposite the east side of St. Croix avenue.

Honest Medicines Versus Fakes.

President Taft's recent message suggesting an amendment to the pure food and drugs law in its relation to prepared medicines, does not refer to such standard medicines as Foley's Honey and Tar Compound and Foley Kidney Pills, both of which are true medicines carefully compounded of ingredients whose medicinal qualities are recognized by the medical profession itself as the best known remedial agents for the diseases they are intended to conteract. For over three decades Foley's Honey and Tar Compound has been a standard remedy for coughs, colds and affections of the throat, chest and lungs for children and for grown persons, and it retains today its pre-eminence above all other preparations of its kind. Foley Kidney Pills are equally effective and meritorious. Sold by all druggists.

MAD PATIENTS BITE HOSPITAL ATTENDANTS.

Gallopolis, Ohio, July 11.—Several attendants and a number of patients were badly injured in a riot which broke out in college "I" at the Ohio hospital for the epileptics yesterday. Five insane patients started the trouble. Attendant B. L. Kennison of this county was terribly beaten and bitten in several places by mad patients. He is probably fatally injured. Persons in the vicinity came to the aid of the hospital guards and the riot was quelled after a half hour of uproar.

"The Best in the World"

As the bride led her friends into her cool, spotless kitchen, they broke into a chorus of approval.

"Well, I am proud of it," she said, "and proudest of all of my stove. It's a New Perfection Oil Cook-stove, and I think they are the best in the world. They toast, roast, broil and bake equally well—really to perfection—and the kitchen stays much cooler and cleaner than with any other range. This stove cuts my kitchen work almost in half."

There is no wood or coal to carry for a New Perfection; no ashes to clean up. It is ready for use as soon as lit; out at a touch of the fingers—economical as well as quick and convenient.

Made with 1, 2 and 3 burners, with long, turquoise blue enameled chimneys. Handsomely finished throughout. The 2- and 3-burner stoves can be had with or without a cabinet top, which is fitted with drop shelves, towel racks, etc.

Dealers everywhere; or write for descriptive circular to the nearest agency of the

New Perfection WICK BLUE FLAME Oil Cook-stove

Standard Oil Company (Incorporated)

COOL NIGHT AT LAKEVIEW

Many Men Awake Feeling Pretty Stiff From Night Air.

Regiment Will Take Four-Mile "Hike" to Jewell Nursery.

Camp Lakeview, Lake City, Minn., July 11.—(Special to The Herald.)—Sunday night was the first real cold night experienced during this encampment, and many of the men awoke feeling pretty stiff from the cold night air. Many sought extra blankets to keep warm. Yesterday, however, was warm with a breeze blowing off from the lake.

The companies of the three battalions were all out yesterday morning taking up the scheduled program which consisted of company movements in close order, extended order in squad, and company, special attention being given to exercise No. 4 in the small arms firing regulations, teaching the men how to engage the enemy in patrol work. Several sham battles in company were pulled off and the men received valuable instruction in extended order work. Much information has been gained at officers' school in all of the battalions which have been put into practice on the field.

In the afternoon loadings and firings by company were taken up, and the companies were put through extended order drill. Bayonet exercises have also received considerable attention.

Company C of Duluth celebrated the winning of the cup in the team shoot in an appropriate manner. The members of the company gathered in the mess house, where under Capt. W. O. Flodin and Lieutenants Nelson and Carpenter speeches were made, songs were sung and a general good time, followed by refreshments was had.

Yesterday the work was continued on the rifle range by those who had not finished the 500-yard range. The 600-yard range work will be taken next and those who got more than 120 points on the 200, 300 and 500-yard ranges are qualified to shoot on this range.

Musician Mat Kleimola of Company F yesterday acted as chief musician. The field musicians are having daily practice in the woods on the hillside on the bluffs overlooking the camp, and the bugle calls make splendid music ringing over the camp.

An Imposing Scene.

Last night was one of the prettiest of the present encampment. The full moon looking down on the peaceful tented camp made a pretty sight, and the music of the Third Regiment band with the crowds seated around made an impressive sight.

Wednesday the regiment will go on a "hike" to the Jewell nursery, about four miles out. The program will probably be to leave right after noon mess, returning in time for 5:30 mess.

Adjt. Gen. F. B. Wood returned to the state capitol yesterday morning and is expected to return to camp with Governor Adolph Eberhart and party tonight, when the governor will review the regiment and a parade will be given for him.

Company M of Hibbing was detailed for guard last evening; Capt. G. D. Healy, officer of the day; First Lieut. J. L. Lewis, officer of guard; Second Lieut. W. S. Crandall, junior officer of the guard.

This morning Company C of Duluth was detailed for guard; Capt. W. O. Flodin, officer of day; First Lieut. R. C. Nelson, officer of guard; Second Lieut. R. K. Carpenter, junior officer of guard.

Company M of Hibbing on Sunday defeated Company G of Princeton at baseball 12 to 9; batteries, St. Julian and Gibson for Company M, Augustman and Augustinan for Company G. They also defeated Company H, 12 to 5; batteries, Raymond and Gibson, Morgan and Warner.

Men Returning Home.

First Lieut. Roger M. Weaver, battalion adjutant of the Third battalion, has returned to Duluth.

A number of the companies have men returning home after having spent five days in camp. Capt. W. B. Miser and wife returned yesterday, after having spent six days in camp. Capt. Miser was formerly captain of Company E, Duluth, and was largely instrumental in the organization of that company. He is now located in Chicago. The captain is very much interested in the Third regiment and has been assisting in every way possible in camp work.

Most of the companies are busy having the payrolls signed, some have already finished the work. No one can draw pay for less than five days in camp.

Company H of Olivia and Company F of Eveleth played baseball yesterday afternoon, resulting in a score of 12 to 5 in favor of Company H. Batteries—Sullivan and Raumer; Morgan and Warner.

Parade and review last night was for Capt. H. Neunberg of Company H, Olivia, senior captain of the Third regiment. Capt. G. W. Stiles of Company E, Duluth, was in command of the First battalion.

CHARLES E. ADAMS IS REAPPOINTED

Will Continue as Special County Attorney for Next Year.

At the meeting of the county commissioners yesterday afternoon, Charles E. Adams was appointed special county attorney for the board at a salary of $2,500 per year. Mr. Adams has been acting as special county attorney for some time, having been temporarily appointed when William J. Stevenson resigned to take a position in the state attorney general's office.

The town of Kelsey was divided. Kelsey is now 54-20 and the new town, Tivoli, is 54-19.

The bonds furnished by William H. Harvey, inspector of mines, and James Dowling, who has a county road contract, were approved.

The tax levy for the coming year was not fixed. The board adjourned to meet again Sept. 6 to make the levy.

A petition for a saloon license from a resident of the town of Duluth was turned down.

BEAT BACK OHIO MOB AND SAVE NEGRO'S LIFE.

Massillon, Ohio, July 11.—The entire police force, aided by deputy sheriffs, was on guard at the police station last night and repulsed a mob which threatened to lynch a negro who is accused of having attacked a 16-year-old white girl. Later the negro was spirited away to the county jail at Canton for safe keeping.

HERALD EXCURSION

ON LAKE SUPERIOR

THURSDAY AFTERNOON

AT 4 O'CLOCK

ON THE FAST AND PALATIAL

STEAMER EASTON

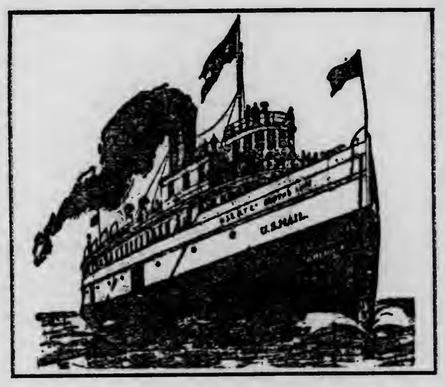

Leaving Booth's Dock at the foot of Lake Avenue at 4 p. m., going direct to Two Harbors, and returning by moonlight at 9 p. m.

ROUND TRIP... 30c

(IF TICKETS ARE SECURED AT THE HERALD OFFICE)

A beautiful 60-mile ride on good old Lake Superior and return by moonlight. One of the most restful and invigorating trips that could be conceived. Make up your parties and take advantage of this magnificent opportunity. Bring your lunch baskets, or if you desire supper can be secured on the boat or at Two Harbors.

TICKETS NOW ON SALE AT THE HERALD OFFICE

Get yours in advance as the number to be sold will be limited to insure the comfort and pleasure of all who go.

THE HERALD WILL HAVE AN EXCURSION TO FOND DU LAC NEXT MONDAY ON THE NEW STEEL STEAMER COLUMBIA.

THAT FIRST GRAY HAIR

Is only a beginning. Others will follow only too quickly if you neglect them.

NOW is the time to use HAY'S HAIR HEALTH. It will keep out the GRAY HAIRS; keep your hair from falling out and preserve its natural color and beauty.

Send 10c. for a trial bottle and a tube of HAY'S LILY WHITE TOILET CREAM, and leaflets "The Care of the Hair and Skin." to PHILO HAY SPEC. CO., Newark, N. J., U. S. A. REFUSE ALL SUBSTITUTES.

$1 and 50c bottles at Drug and Dept. Stores, or direct upon receipt of price. HARFINA SOAP is unequalled for Shampooing the hair and keeping the Scalp clean and healthy, also for red, rough chapped hands and face. 25c at Druggists.

THE DULUTH HERALD

AN INDEPENDENT NEWSPAPER.
—ESTABLISHED APRIL 9, 1883—
Published every evening except Sunday by
THE HERALD COMPANY,
Herald Building, Opposite Postoffice Square,
422 and 424 West First St., Duluth, Minn.

Entered as second-class matter at the Duluth postoffice under the act of congress of March 3, 1879.

TELEPHONES—Bell and Zenith,
Business Office, 324. Editorial Rooms, 1126.

OFFICIAL PAPER CITY OF DULUTH.

SUBSCRIPTION RATES:

(By mail payable in advance.)

Daily, three months....$1.00 Daily, six months.....$2.00
Daily, one month..... .35 Daily, one year..... 4.00

Saturday Herald, one year.....$1.00
Weekly Herald, one year.....1.00

Remittances may be made by check, postoffice order, registered letter or express order. Make all remittances payable to The Herald company. Give postoffice address in full, including state and county.

BY CARRIER—CITY OR SUBURBS.

Daily, one week.....$ .10
Daily, one month..... .45
Daily, one year..... 5.00

Subscribers will confer a favor on the circulation department by calling 324, either 'phone, and making known any complaint of serice.

It is important when desiring the address of your paper changed to give both the old and new addresses.

The Duluth Herald accepts advertising contracts with the distinct guarantee that it has the largest circulation of any newspaper published in Minnesota outside the Twin Cities. Its value as an advertising medium is apparent.

THE HERALD AND VACATION

Those going away for the summer or even for a short vacation should not leave without sending in an order for The Herald to follow. Keep up with what's going on in Duluth. Get all the latest news. It's like a daily letter from home. Have your address changed if you are already a subscriber. Do not miss a single copy. Both 'phones, 324.

Maintain your rank—vulgarity despise.
To swear is neither brave, polite, nor wise.
—Southey.

IT LOOKS LIKE A MISTAKE.

Six years ago the Minnesota legislature, for the purpose of seeing that the public lands go into the hands of settlers and not into the grasp of speculators, enacted a law imposing certain very reasonable restrictions on the sale of state lands.

The amount of land any one person could buy from the state was limited to 320 acres, which is obviously a wise provision because 320 acres is all any man can farm, and much more than any man should try to farm unless he has enough capital to farm on a large scale.

It was also provided that every purchaser of state land must, within five years, do one of three things. He must fence at least 25 per cent of the land for pasture; he must cultivate at least 5 per cent of it; or he must build a house upon it and reside there at least a year.

These restrictions were believed at the time to be thoroughly wholesome, and no showing has been made since, so far as we have heard, to the contrary.

Yet the legislature at its last session enacted a new law releasing all purchasers of state land from these requirements, and repealing the old law as to all future purchases, excepting the single provision limiting individual purchases to 320 acres.

Not much was said about this measure at the time. It was explained that it had the sanction of the state authorities, and presumably the legislature considered that these authorities knew what they were about when they recommended it. Since the legislature adjourned criticism of this action has grown steadily, and there seems to be no reasonable doubt that this criticism is fully justified in every detail.

What the state should do is to get its lands into the hands of bona fide settlers as soon as possible. Though there is no need of considering that feature, the state could better afford to give its lands away to men who would till them than it could to hold them indefinitely.

Little is gained if the state transfers its lands to speculative purchasers who will hold them idle while waiting for the enterprise of others to increase their value. Idle acres held back from settlement are almost as great a handicap to the state when they are owned by individuals or corporations as they are when the state owns them.

The requirements that have been repealed were as reasonable as they possibly could be. A man who bought an 80-acre tract had to fence twenty acres for pasture, cultivate four acres or build a house and live on the land a year; and he had five years in which to do any one of these things. Failure to do one or the other of these things within five years is proof enough that the purchaser has no intention of settling upon and cultivating his land, whether or not the law requires them to be done.

The state isn't selling its land simply to get rid of it and put the purchase money into the school fund. Its purpose should be to put upon its lands as rapidly as possible men who will live there and cultivate the soil.

The repeal of the very reasonable and thoroughly wholesome restrictions imposed by the Cole law of 1905 throws down the bars to speculative buying. It is a decided step backward, and the legislature at its next session should do what it can to redeem the error of the session of 1911.

THE SORROWS OF THE AGED RICH.

Alexander M. Elwell of Macon, Mo., has been dragged into court at the age of 89. His offense is that he is wealthy, and those who trailed the honor of his years into the shame of a public trial were his children.

The incident is illuminating. The sympathy of nearly everybody, whether or not they possess wealth, will be with this old man and not with his greedy children.

During his active years Elwell put aside from time to time a little money which, by frugality, industry and business acumen, he turned into a substantial fortune. He earned every bit of it, either by actual work or by using his brains in making sound investments, and it seems that he got an idea into his head that that fortune belonged to him, to do with as he pleased.

But his children feared that he would waste his money, so they asked the court to appoint a curator to look after his property.

In his appeal to the jury which tried his case Elwell stated his complaint with a simple dignity and force that could hardly fail to enlist prompt sympathy.

"Gentlemen of the jury," he said, "before I will submit to have any man take charge of the money I will get an old shotgun and blow the top of my head off.

"That money is mine. I worked for it, and I made it, and I've got a right to spend it as I please. I don't need anybody to show me what to do with it."

It is good to note that the jury took that common sense view of it. If this old man wished to amuse himself in his declining years by playing ducks and drakes with his savings, he had a perfect right to do it, and his children had no right whatever to interfere. The money was his. As he said, he made it, and that gave him the right to spend it. Witnessing the injury it had done him already by setting his children against him, it would be no wonder if he went out of court to throw the rest of it to the birds.

As for his children, they had the same right to go out in the world and make money and spend it as their father had. They could assume no more disgraceful and disgusting attitude than that of sitting around hungrily waiting for the old man to die, while they watched zealously every expenditure he made, and regarded it, no matter how much pleasure it gave him, as a theft from them.

Such harm the possession of money, good though it is to have, often does. More often than not the inheritance of money is a curse instead of a blessing. Too often it means half a life wasted in waiting for unearned wealth, and the rest of that life worse than wasted in spending unregulated by any conception of the value of money.

Many a doting parent who has laid up a rich store for his children would have done better if he had wasted it himself rather than handing it on to ruin his children, whom he meant to benefit.

WELCOME, DRUGGISTS.

Duluth is glad to entertain the convention of the Minnesota Pharmaceutical association, and its members are most heartily welcome.

If we do say it ourselves, Duluth is the proper place for all the conventions that can crowd into it, and the druggists are none the less welcome because of the fact that the climate here is so invigorating and reviving that Duluth people don't have to buy many drugs. The clear, rich complexions you see on the fair ladies who are the city's pride do not come out of drug stores, but out of the exuberant health that comes of living in Duluth.

Of course Duluth people have to borrow the druggist's telephone and consult the directory which he so kindly keeps for their benefit, and they patronize his soda fountain liberally. They also buy tooth brushes and talcum, and since even a good climate is no security against accident, the Duluth druggist does a normal business in surgical supplies and liniments. But where in other cities an effete civilization has to keep itself going on drug supplies, in Duluth the marvelous climate serves the same purpose much better.

Nevertheless, Duluth is glad to have the druggists of the state in its midst. It hopes they will have a pleasant and profitable session, that they will find time for pleasure as well as business, and that they will leave with agreeable memories of their visit and the wish to come again.

RECIPROCITY DRAWS NEAR.

The senate ambles leisurely and more or less amiably, but withal steadily, on its way toward reciprocity. From time to time it bowls over an obstacle in the shape of an amendment, and the way it does it is pretty good evidence of what everybody has believed for some time—that it intends to pass the measure without any amendment whatever.

Also, the senate is enduring with patience — more patience than the people are showing—the infliction of fruitless speeches that fall on deaf ears. It seems to be agreed that before a vote can be taken on the bill senators having speeches in their systems must get them out, so in spite of the hot weather and the manifest impatience of the people, the weary grind of speech-making continues.

There is an end to all things, however, even to the useless offering of amendments and the making of futile speeches. The Cummins and Simmons amendments were bowled over yesterday, and Senator La Follette is the only one left, apparently, who proposes to consume much time in talking. When the La Follette effort is over the final roll call will be near. It cannot come too soon to please the country.

"DO IT FOR DULUTH."

Here's another chance for pretty nearly everybody to do something that will help Duluth amazingly.

A big crowd is coming to see the water carnival, and those who come must have some place to stay, for which they are willing to pay. The Commercial club wants people who have spare rooms that they will let for a few days to open their doors to these guests of the city, and it will be a public service if they do. Perhaps you are not in the lodging house business, but this is different. In New Orleans in Mardi Gras time everybody, rich and poor alike, takes in lodgers for the good of the community.

That's what the Commercial club wants Duluth to do.

POLITENESS A BUSINESS ASSET.

It is safe to anticipate great and very pleasurable results from the example set by the Illinois Central railway management in establishing a school of politeness for its employes.

And the results will be all the larger and more beautiful if the management of this and other roads will humble themselves so far as to take a course in this school.

It is not alone the conductor and brakeman and ticket agent who can do good to his road by being polite and do evil by being rude. The management also has the choice between politeness to its patrons and rudeness to them, and in a large degree the standing of the road and the profits its books show will depend upon the manner of making that choice.

Not that there is so much to complain about, either in the management of railroads or in their employes, as there used to be. Many minor employes had learned the useful lesson that they were servants of the public and not its masters, and that they ought to govern themselves accordingly, long before the railroad managements did.

When railroad managements were interfering in politics and government, putting their men in the legislature, on the bench, in the governor's chair and in congress, they were far more brazenly impudent than any humble subordinate could be without getting his head beaten off.

Schools of railroad politeness are bully good things; but the managements must not neglect to attend them as receptively as they ask their subordinates to do.

On the other hand, doubtless railroad employes have had occasion to complain of a scarcity of politeness among their patrons, and in that case the good that comes out of the railroad school of politeness will be double-actioned. If railroad employes become uniformly polite, courteous and obliging, the public can hardly fail to respond in kind with politeness and courtesy on its part; and then everything will be sweetness and light along the iron trails.

"It's Cool in Duluth."

Duluth educated the educators when it took the state university force to see the farm land developments on near-by soil.

IN OLD KENTUCKY

By SAVOYARD.

The Hon. Thomas H. Paynter goes out of the United States senate because he was known as a "Bailey senator." That is what beat him, and there are others who will go the same road. The Kentucky Democracy intends to have a senator who is "me too" to no man, and least of all do the Kentucky Democrats tolerate one who gets his Democracy second-hand, from the Hon. Joseph W. Bailey, whose politics is as variegated as an old-fashioned gridiron and as bewildering as a Chinese puzzle. I am aware that the Hon. Paynter tried to hedge on the tariff question when he was confronted by the storm at home that his vote for taxed iron ore conjured, but the Lorimer case came on, and Mr. Paynter fell ere he got in sight of the breastworks.

As for Ollie James, I believe his personal popularity would have prevailed against Paynter anyhow, and when Kentucky found out that Paynter was a "Bailey senator" there was no race at all. Had Paynter continued a candidate I do not believe he would have carried a single county of all the 119 in the old commonwealth.

• • •

Here is something that has appeared at least once a week in the Washington Post ever since the last auction of senatorships in West Virginia:

"In the midst of this jubilant mood came the intimation that John C. Calhoun Mayo of Paintsville, a millionaire Democrat, might get into the conflict against James and add somewhat to the spectacular splendor of things political. It was quickly recalled that Mayo has long been ambitious for the senate, and has been a generous contributor of campaign funds and of wisdom during strenuous times at Frankfort, the Kentucky capital. Then, too, it was even more quickly recalled that Mayo, for several years back, has had close business and personal relations with Senator Watson of West Virginia. When the Watson campaign was warmest at Charleston last winter one of the most faithful adjutants of the Watson organization was Mayo of Kentucky, and it might be added that he had an opportunity to learn a lot about the successful management of a senatorial contest. The victory of Watson was a notable one, and Mayo's activity in Watson's behalf called for something more than a perfunctory vote of thanks.

"It is worth while to remark that about the time the wires told of Senator Paynter's letting go of things in Kentucky, John Mayo was here in Washington in consultation with Senator Watson.

"Not long after both Senator Watson and Mayo were gone, and there is just a slight fear among the Ollie James people that Mayo may find a way and also find encouragement for getting into the senatorial contest at home.

"No one can blame Mayo for yearning to join his friend Watson in the senate, and the Republicans of Kentucky are not anxious to see Mayo in the game to elect a Democratic legislature. Evidently the conferences of Mayo in Washington during the last week were not wholly devoted to coal mines, and the next few days may see a new situation in the Kentucky region."

• • •

I have read that tale so frequently that I incline to opinion that Mr. Mayo and Senator Watson are gifted with power in the nature of the occult, and walk in paths to the plain man labyrinthian. Mr. Mayo appears in Charleston and instanter the atmosphere is cleared and Mr. Watson gets a toga that William L. Wilson could not get, and the inference is that Mr. Watson will go to Frankfort and secure for Mr. Mayo the toga that once graced Henry Clay, John J. Crittenden, John C. Breckenridge, James Guthrie, James B. Beck, and John G. Carlisle. For my part, I prefer to the pocket-book illustrious descent. I would sooner make a senator of a man because his ancestors fought at Bunker Hill, or conquered at King's Mountain, than to choose a bag of money to the preferment. There is pride and nobility in the reflection that a grandsire drew a strong bow at Hastings, or wielded a strong lance at Flodden. And then it is written that God Almighty discovered his contempt for money by the men he allowed to gather it.

• • •

Take the Ashland district of Kentucky, that has furnished more brains and supplied more character to congress than any other, and James B. Beck was the wealthiest man who ever held the commission of that constituency at this capital, and Beck was far, a long way, from being a millionaire. I know the day has not been, I hope it never will come, in Kentucky, when men will be politically ostracized because they are rich, and, thank God! the day has not yet been in our grand old commonwealth when political preferment was withheld from a citizen because he was poor. Let me see—what did they say in Athens? "Better to be poor like Aristides than rich like Callias," and Callias was a rather good sort of man, too. Ollie James is a poor man; Paynter is reputed a rich man; but James was not elected because he was poor, and Paynter was not beaten because he was rich. James triumphed because of what he believes; Paynter was overthrown because of what he did.

But this suggestion of the Washington Post about Mayo and Watson forces me to observe that the most hopeless and the most helpless spectacle I ever beheld is the damphool in congress with a pocketbook—with the single exception, and that the damned rascal in congress who made a fortune in politics.

• • •

When Ollie James gets to the senate he will be a reinforcement sent to the aid of John Sharp Williams, which is to say, he is a Democrat of the straightest sect. I know he fought like a tiger for free wool in the committee of ways and means and in the caucus, but was overwhelmed by a play of practical political manipulation never before approached in the history of our government. I am free to say that as a manager of men, a director of events, as a manipulator of things, Oscar Underwood never had his match in our hemisphere. He accomplished the impossible. It is my purpose to tell the whole story after the next presidential election.

Had Oscar Underwood lived then, he would have brought to a victorious conclusion the "Wars of the Roses," the first campaign. He has put the Democratic party in a basket, and he has the American congress in a sling. I acquit Champ Clark of guilt in the thing, though he threw away the greatest opportunity that has come to a statesman in a double decade.

THE OPEN COURT

(Readers of The Herald are invited to make free use of this column to express their ideas about the topics of general interest, but discussions of sectarian religious differences are barred. Letters should not exceed 300 words—the shorter the better. They must be written on one side of the paper only, and they must be accompanied in every case by the name and address of the writer, though these need not be published. A signed letter is always more effective, however.)

ADD CIRCUS AND A ZOO TO MOVING PICTURE SHOW.

To the Editor of The Herald:

If you will give me space in your "Open Court," I should like to say that I have read with a great deal of interest the suggestion of Mrs. Starkweather that moving picture shows be installed in our public schools. I think, without a doubt, this is one of the finest ideas ever conceived and ought to have the hearty support of every one. The only trouble is that it does not go far enough. I do not know where this lady got her statistics, but can see no reason to question them. Without a doubt the expenditure of such vast sums by the youth of this nation when they are young, is responsible for their extravagance when they grow older. Had the moving picture show been in existence long enough, I have no doubt this lady could trace backward and show them to be the direct cause of our present high tax rate.

By all means let us stop the kids from spending nickels if we ever expect this country to amount to anything. I have noticed at times that they spend some money for candy. I have not the statistics as to how much they spend, but if it were known, I dare say the sum would stagger us. I therefore suggest that a candy store, a toy department and a zoological garden be added to the list. We could then arrange with the various circus organizations to confine their exhibits to the schools, provide a baseball diamond on the roof of each of the buildings with the shoot-the-chutes from the roof to the ground. This could be covered with snow in the winter and used for coasting. This is a great subject and worthy of the attention of our best statesmen. My own mind is too small to grasp it in all its details. Let us all make suggestions, adopt them all, and when they shall have been accomplished, a great step will have been taken toward a better and a more advanced civilization.

No argument is necessary to support the theory advanced for making our school buildings a social center in each neighborhood. If there are any so narrow minded as to doubt the success of this plan, I would refer him to the great aid toward social intercourse of the hotel and apartment houses. Can there be anything more beautiful than the spirit of brotherly and sisterly love developed by the congregating under one roof of a large number of families? But most of all, we must stop the kids from spending nickels. Let every true citizen give his most earnest support to the movement and the old annoying phrase, "Papa, I want a nickel," will soon disappear from our language. Yours for progress.

AN EX-KID.

Duluth, July 10.

AN ANSWER FROM A SUFFRAGIST.

To the Editor of The Herald:

In the open court of The Herald under the date of June 27 I note an article by Charles A. Harris, holding forth his reasons for opposing woman suffrage.

Now Mr. Harris acknowledges himself and all other men to be weak minded. Such being the case they are neither able nor capable of making laws for their own betterment, much less capable of making laws to protect, and advance the conditions of the loved ones who are depending upon them for all that makes life worth living. I believe good women are in the majority, therefore be not afraid of their influence. Their aim and desire is to better their own and their children's conditions.

As to their strength of mind and far-sightedness to look into the problems and dangers, let me say that we are far-sighted enough to see that under the present deplorable conditions, brought about by laws made by young, self-confessed weak-minded men that, although we spend our lives training and educating our girls to be womanly and our boys to be manly, we see them go out into the world to meet conditions, not to keep them as they are trained, but to drag them to the lowest depths.

Is it not time that we ask for the right to help make better laws to protect and shield the children?

We believe in equal suffrage for many good and far-sighted reasons. Among them are: Because God created humanity free and equal; because the mere accident of sex is an unfair qualification for citizenship; because "governments derive their just powers from the consent of the governed;" because in a representative republic the ballot is the only direct, orderly and effective method of expressing the views of the people on governmental questions; because "taxation without representation is tyranny;" therefore those who financially support a government and are amenable to its laws should have a voice in their making; because women possess the proper qualifications for citizenship, i. e., intelligence, patriotism and loyalty to the best interests of the country; because an enfranchised womanhood would reach a higher plane of mental and moral ability, since responsibility educates; because women have interests which need special representation and men cannot fitly represent women; because women need the ballot to protect properly, person and children; because the state needs the woman element as government is now one-sided and the state should be an enlarged family; because the ballot is the only weapon which can kill the saloon, the chief enemy of the home, and prayers, moral suasion, social agencies and all other influences directed against the saloon power are in the last analysis, triumphant only as they crystalize in the ballot box.

A MOTHER OF SEVEN.

Souris, N. D., July 10.

Survival of the Unfittest.

Ellis O. Jones in Life: The doctrine of the evolutionists, the "survival of the fittest," seems to fall to the ground when we come to consider our congress. This is a get-things-done-quick-age. It is a ready-to-put-on-and-wear-home age, a just-add-hot-water-and-serve age a new-speed-record-every-day age, a take-it-or-leave-it-I'm-very-busy age.

How different congress is from both the letter and the spirit of all this. If congress should happen by some mischance to get anything important done, it would create a bigger furore than the Mexican near-war. If it should happen to settle one of the traditional questions, such as the tariff, it would be a seven days' wonder. One must actually marvel at the time congress requires to go through the motions of leaving things in statu quo.

Perhaps this new congress shows a little more animation, enough more possibly to start us hoping. We are thankful even for a little hope. But let congress heed the warning if it ever expects to catch up and fit in with us.

Not the Tailor's Fault.

Washington Star: Governor W. R. Stubbs of Kansas, appropos of a bill he was promoting, said at a recent banquet:

"The opponents of this bill find fault with it. Well, in that, they remind me of Jack Hughes.

"The tailor brought Jack home a new suit the other day. Jack went upstairs to try it on. Then, ten minutes later, he shouted down to his wife:

"'That fool tailor's made a botch out of the vest!'

"'How John?' Mrs. Hughes asked.

"'Why said Jack, he's put a button too many at the top and a buttonhole too many at the bottom.'"

The Value in Speaking.

Orison Swett Marden in Success Magazine: The practice of public speaking, the effort to marshal all one's forces in a logical and forceful manner, to bring to a focus all the power one possesses, is a great awakener of all the faculties. The sense of power that comes from holding the attention, stirring the emotions, or convincing the reason of an audience, gives self-confidence, assurance, self-reliance, arouses ambition and tends to make one more effective in every way.

One's judgment, education, manhood, character, all the things that go to make a man what he is, are being unrolled like a panorama in his effort to express himself. Every mental faculty is quickened, every power of thought and expression stirred and spurred. The speaker summons all his reserves of experience, of knowledge, of natural or acquired ability, and masses all his forces in the endeavor to express himself with power and to capture the approval and applause of his audience.

TWENTY YEARS AGO

Taken From the Columns of The Herald of This Date, 1891.

***M. J. Kinch, formerly dispatcher for the Duluth Street Railway company, but now superintendent of the Twin City Street Railway company of Ironwood, Mich., is here to take his family to their new home.

***Mr. and Mrs. Kehrman and family, relatives of H. L. Schaefer, arrived by the steamer Peerless to spend the summer in Duluth.

***Maj. O'Brien, whose life was despaired of a short time ago, took his first outing in a carriage yesterday afternoon.

***Capt. McDougall has returned from the East, where he went to witness the passage of his steamers Wetmore and Colby through the St. Lawrence river on their way from Duluth to Liverpool.

***Miss Libbie Stevenson, daughter of Col. D. H. Stevenson, will be married at her father's residence on July 23 to Thomas Wilson Wood. Invitations have been sent out to about 200 friends. As both these young people are well known and very popular, the coming event will be looked forward to with interest.

***At its meeting last night the Trades and Labor assembly passed a resolution, by a vote of 14 to 2, indorsing the action of Mayor Davis in permitting Sunday ball games. D. H. Morrison, having resigned as recording secretary of the assembly, Charles Freimuth was elected in his place.

***Mrs. E. D. Ayers and daughter of West Duluth have returned from a visit to St. Cloud.

***Miss Zilla Eaton, daughter of H. S. Eaton, returned yesterday from Grand Rapids, Mich., where she has been at school for the past year.

***Miss Clarinda Woodbourn, who has been the guest of Mrs. L. F. Menage of Minneapolis, is passing a few days with friends in Duluth.

***J. D. Murphy of Tower left last evening for New York and will sail for Europe a few days later. Mr. Murphy will visit various points in Ireland, England and Scotland, returning in about three months.

***Miss Farrington of St. Paul is visiting her brother here. Mrs. Snaft, another sister of Mr. Farrington, is also here, as is Mrs. Hardenburg, formerly Miss Stone of this city. They came to attend the Assembly last evening.

***A. B. de Guerville, a young Milwaukeean, who has lived in that city since the Paris exposition, is in Duluth on his way to make World's fair speeches elsewhere. He is editor of the Courier Francais and is employed by the board of promotion to boom the fair.

RAISE THE RAILROAD GROSS EARNINGS TAX.

Call It Now, Governor!

Northfield News: With the 3-cent fare now a reality and with its added expense staring them in the face and depleting their purses, the people of Minnesota call once more upon Governor Eberhart for an extra session of the legislature to regulate railway affairs within the state.

There should be an increase in the gross earnings tax and that increase should and must come at once. Until it does the governor will not have proven his claim that he is attempting to give his best service to the state and its people.

An extra session will cost less than $100,000. The extra earnings accruing to the state from the tax within the next two years will amount to $2,000,000. Don't you think that that is a rather alluring investment?

Call the extra session, Mr. Governor, and call it now. Delay gives the railroads added arrogance and confidence to rob the people.

Afraid of the Cars.

Breckenridge Telegram: While we would favor an extra session of the legislature to take up railroad and other matters, yet we are sure one will not be called. Those who are manipulating the affairs of state are afraid of the cars, in other words, they are afraid of the political effect of such a session. Then again, they might not be able to get the gang of thugs to stop the clock.

If!

Willmar Journal: The railroads have raised their passenger rates to 3 cents per mile. There is no excuse for the raise except the hoggishness of the railroads. They were making good money on the 2-cent rate, but got a chance to soak the people so they took it. If Governor Eberhart was the governor of the people instead of the big interests, he would call an extra session of the legislature at once so that the gross earnings tax could be raised up to 7 or 8 per cent and thus compel the railroads to pay taxes at somewhere near the rate paid by the common people.

Governor Can't Overlook It.

Eveleth News: When the Duluth Herald brought up the idea of a special session of the legislature to raise the gross earnings tax on railroads, we doubt if its editor realized the hearty response it would get. The country press has taken up the subject and the demand already has become so general that Governor Eberhart cannot overlook it. The railroads are not paying their share of the taxes. They are ready to grab an extra profit from the public, why not a higher tax upon their earnings?

Why Legislators Object.

Red Wing Free Press: Legislative members do not take kindly to the suggestion of an extra session being called. The reason is that they have already been allowed to draw their pay for their full term in office, although having served but three months of the same, and an extra session with all its attendant expenses to the members would bring them no more salaries than they have already drawn. Having received their pay in advance the interests of the state can go hang as far as they are concerned. All of which shows the extreme fallacy of permitting two years' salary to be paid state employes in advance.

Gross Earnings Tax, for Instance.

Cambridge North Star: The railroads raised the passenger rates on the first of July. It is freely predicted that the people will raise something else with the railroads as soon as the next legislature convenes.

Talks With the Wrong People.

Red Wing Free Press: In regard to the suggested special legislative session for the purpose of increasing the railroad gross earnings tax, Governor Eberhart says nearly everybody he has talked with about it says it would be a waste of public funds. He must have talked with railroad people and legislative members. Both of these naturally object to a special session. The first, because it would mean $1,000,000 a year in taxes for them to pay two years earlier than if no special session is called; the second because it would mean some work for those who have already drawn their pay for doing nothing. The governor may hear from other sources later.

There Is No Good Excuse.

Hutchinson Leader: While North Dakota has a railway passenger fare of 2½ cents a mile, and Wisconsin 2 cents, it is "confiscation" in Minnesota to require the railways to carry passengers for less than 3 cents—so says an omniscient federal judge. The Duluth Herald is ably and vigorously advocating a special session of the legislature to increase the gross earnings tax of the railways, an eminently righteous and proper measure. The railways pay less taxes now than you do, whoever you are; they pay for no local public improvements, such as sidewalks, sewers, etc., unless it pleases their fancy; they are permitted by federal court decision to tax the people for freight and passenger transportation whatever they please. Therefore, the only way for the people to play even is to increase the gross earnings tax, and to do it now. But in advocating a special session The Herald is wasting its breath, with the sole power of calling such a session in the hands of the present governor of this state. He will never do it. It is easy to find excuses.

He Isn't Listening, Evidently.

Northfield News: The governor says that he is not aware of any demand for an extra session of the legislature to regulate railroad rates. If the governor will divorce himself for a moment from his followers and place his ear very close to the ground he may hear this demand coming from every part of Minnesota.

The Bashful Editor.

Kansas City Star: "It always makes us feel foolish," says the Blue Mound Sun, "to look back at some one we have passed on the street and find them looking back, too." A good paragraph, but ungrammatical. The word "them" in the last line should be stricken out and the word "her" substituted.

A MOMENT WITH THE WITS.

Puck: Some wake and find themselves famous, but many more find themselves famous and wake.

Birmingham Age-Herald: "I don't understand Buffkins."

"Why not?"

"Every time I tell one of my stories he says, 'Pass the hemlock.'"

London Opinion: She (weary of waiting)—"If you sell t' dog, John, we could get married."

He—"An' wouldn't Ol look silly to sell a dog loike that to be married!"

Houston Post: "My girl wants me to teach her to swim."

"Well, why don't you?"

"I don't know how to swim."

"She won't care about that if you are the right fellow."

Toledo Blade: The Landlady—"At our table, Mr. Bjinks, it is customary to return thanks at each meal."

The New Boarder—"That's fine! I like it lots better than paying cash."

Boston Transcript: Landlord (to prospective tenant)—"Any children?"

P. T.—"Only the children of my brain. I am an author."

L.—"Our rules are very strict, sir, I'm afraid I cannot accommodate you."

Judge: "Huh!" says the friend, "You got your money easy enough!"

"Oh, I know I got it easily," replies the other. "All I have to do is stand in line for my pay envelope. It was the earning it I was kicking about."

Pointed Paragraphs.

Chicago News: It's hard work for some people to get sufficient rest.

It's poor policy to turn a deaf ear to the telephone.

One way to make money fast is to nail it to the floor.

Everybody offers explanations, but few people believe them.

If you want to make good there is no time like the present.

It sometimes happens that long sermons mean a short pastorate.

When a woman starts out as a reformer she begins on some man.

Even an actress who plays juvenile parts never gets too old to learn.

Reflections of a Bachelor.

New York Press: After a man learns to love a woman she has to teach him to keep on.

Running a private garden wouldn't be so foolish if it wasn't so expensive.

Next to showing how he could run the government best, a man thinks he could write a book.

A man is always afraid people will notice his new clothes, and a woman that they won't hers.

Men talk so much about supreme court decisions because they don't know what any of it means.

Building Houses.

Life: Dwelling houses may be constructed of anything from paper to concrete.

When built of paper they consist of ground plans, front elevations and mortgages. When they progress to something more substantial they do not resemble in any way the front elevation or the ground plan of the paper stage, and are, therefore, disappointing in these particulars. The mortgage, however, always comes up to expectations.

The houses of the elect may be distinguished by the butler's pantry, the middle classes by the reception hall and those of hoi-polloi by the parlor.

Houses are useful to eat in, sleep in, bathe in, dress in, hide in, be seen in, bring children into the world in, die in, store junk in, insure and burn down.

Dignity in houses is typified by a park-enclosed English country place; romance by a Southern planters' mansion; poetry by a rose-embowered cottage and humor by a modern flat.

AMUSEMENTS.

LYCEUM | One Week Commencing Tonight
Matinees—Wednesday, Saturday & Sunday
FORBES STOCK COMPANY
Presenting
August Thomas' Greatest American Drama
ARIZONA
With entire strength of the Forbes Company
Prices—Eve., 25c, 35c, 50c. Mat., any seat, 25c
Next Week—"Brewster's Millions"

Empress
SULLIVAN-CONSIDINE VAUDEVILLE.
GERARD
In a Series of Spectacular and Sensational Physical Exploits.
DAN MASON & CO., German Comedy
BILL & ACKERMAN, Physical Feats
GEIGER & WALTERS, "In the Streets of Italy"
FLORENCE HUGHES, Comedy and Songs.
SCHNEIDER'S ORCHESTRA. EMPRESSCOPE.

AUDITORIUM
3rd Ave. East and 1st St.
No Skating
July 10, 11, 12, 13, 14 and 15.
Re-Open July 16

You'll Do Better at Kelly's.

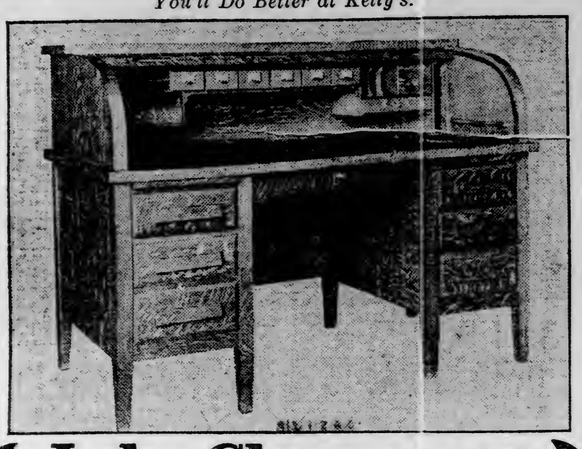

July Clearance

Of High Grade Office Furniture

An opportunity to purchase medium and high-grade Office Furniture at just about wholesale cost. It will be worth your while to investigate early.

$22.00 Roll Top Desk—Made of solid oak, two pedestals, one with cupboard, the other has three drawers; large size writing bed; pigeon hoes and small drawers in the interior; easy rolling curtain—Clearance price..... **$15.00**

$44.00 Full Pedestal Roll Top Desk—Made of golden quartered oak, high top, wood front, pigeon hole boxes; 50 inches long—Clearance price..... **$32.00**

$36.50 Doube Flat Top Desk—44 inches by 4 feet, 6 inches; made of golden oak; a fine big desk—Clearance price..... **$30.00**

$18.00 Single Flat Top Desk—30 by 54 inches, made of solid oak; two pedestals of drawers—Clearance..... **$13.75**

$40.00 Low Roll Top Desk—Made of quartered oak, golden finish; 60 inches long; full sanitary base; a great value at..... **$32.00**

$70.50 Full Sanitary Desk—Size 66 by 34 inches; extra heavy writing bed and top, golden finish — Clearance price..... **$56.00**

Office Chairs, Typewriter Desks, Standing Desks and Stools—All at Greatly Reduced Prices.

F. S. KELLY FURNITURE CO.

THEY ALL GO!

Take Your Choice of Any Suit in the Store

That Formerly Sold for $22.50, $20.00 and $18.00 for One Price

$12.50

All the newest shades, all the newest patterns, hand-tailored, we guarantee every one of them to be of this season's styles.

QUALITY STORE — "Fitwell" CLOTHING COMPANY — DULUTH, MINN.

U. S. W. SUPERIOR ST.

FINDS HIS CHILDREN

Cloquet Family Is Reunited at the Union Station.

John B. Dauville of Cloquet, who came to Duluth yesterday morning in search of his wife and three children, found them this morning at the union station shortly before noon through the Duluth police, who have aided him in his efforts, and the woman agreed to return with her husband.

Mrs. Dauville came to Duluth Sunday night with three of their six children. Her husband told the police that he had had a quarrel with her over another man, to whom he claimed she had given money. He thought that she left because she feared personal injury.

When Capt. Tony Fiskett spoke to her today she said that she wasn't afraid of her husband, but that as he sometimes used too large quantities of intoxicating liquor she had thought she would go away for a time. She readily agreed to return to Cloquet.

It seems that Mrs. Dauville sent to Cloquet yesterday for a fourth child. It was through this fact that she was located so quickly. The police learned of it through a friend of Dauville's at Cloquet, who informed them that she was to meet the child this forenoon at the union station. A watch was kept on the station and she was there to look for him. The reunited family expected to be back home this evening.

NOTICE.

Secure a Permit to smoke next week.

Elect Commission Mayor.

Missoula, Mont., July 11.—John M. Evans, Democrat, was yesterday elected mayor of the city under commission form of government, defeating William H. Reid, the present mayor. This will be Montana's first trial of the commission form of government.

Keep Baby Healthy in Summer

It is easier to keep some children in health in winter than in summer. And yet it is very important that the child should be strong and well during the hot weather. In the first place a very little ill is liable to develop into a large one in summer because of the germs in milk, water and many kinds of food. You should be especially careful not to allow your children to become irregular in their stools during the heated term. The best relief you can give it, and the surest permanent cure, is Dr. Caldwell's Syrup Pepsin, the guaranteed laxative-tonic. It is exactly suited to the needs of children because it is gentle and mild in action, absolutely pure and free from narcotics, pleasant to take, and yet does its work promptly and efficiently. Thousands of mothers keep it constantly in the house against emergencies, and as a bottle costs only 50 cents or $1.00, and can be conveniently obtained of any druggist, no family should be without it. If you are one who has never tried Dr. Caldwell's Syrup Pepsin and would like to do so before buying it in the regular way, you can obtain a FREE BOTTLE by sending your address to DR. W. B. CALDWELL, 400 Caldwell Bldg., Monticello, Ill.

USE DR. CALDWELL'S SYRUP PEPSIN

NEWS OF THE WEST END

BISHOP WILL DEDICATE NEW $60,000 CHURCH OF ST. CLEMENT'S CONGREGATION

BISHOP McGOLRICK,
Who Will Deliver the Dedicatory Address.

RT. REV. PATRICK R. HEFFRON
Bishop of Winona.

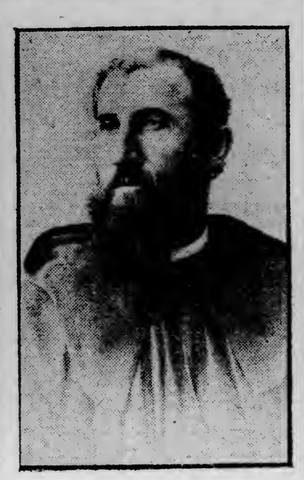

RT. REV. PETER ENGEL,
Abbot of St. John's Monastary.

St. Clement's Catholic church, a new $60,000 edifice erected recently by a West end parish and one of the handsomest structures in the city, will be dedicated to divine service, Sunday.

The Rt. Rev. James McGolrick, bishop of Duluth, will preach the dedicatory sermon Sunday afternoon. Other speakers at the morning and afternoon service will be the Rt. Rev. Patrick R. Heffron, bishop of Winona, and the Rt. Rev. Peter Engel, abbot of St. John's monastery at Collegeville, Minn.

The dedication ceremonies will begin with pontificial high mass, which will be sung by the Rt. Rev. Peter Engel at 10:30 o'clock in the morning. This will be followed by a sermon, which will be delivered by the Rt. Rev. Patrick R. Heffron of Winona.

In the afternoon, there will be a parade at 2:30 o'clock. The line of march will form in front of the courthouse and will include most of the Catholic societies of the city. Several of the Catholic orders of Superior are also expected to join the ranks. The column will move down Fifth avenue west to Superior street, along on Superior street to Twenty-first to nue west and north on Twenty-first to Third street, where the new church is located.

REV. AUGUSTINE BROCKMEYER,
Pastor of the Church.

At about 3 o'clock in front of the church, Bishop McGolrick assisted by the visiting bishops, the abbot, and the local and visiting clergy, will bless the structure from the outside and then enter the edifice and bless the interior, after which the parishioners and friends will be admitted. Bishop McGolrick will then deliver the principal sermon of the day. The choir under the leadership of George Beck and assisted by Mrs. E. Borth, organist, will render several appropriate hymns. The afternoon service will be concluded by benediction with the Blessed Sacrament and the singing by the congregation of the hymn "Holy God, We Praise Thy Name."

It is expected that the afternoon dedicatory services will be quite lengthy and elaborate. Although the seating capacity of the main body of the church is 700, it is expected that the church will be packed to the doors. At the conclusion of the afternoon ceremonies, a banquet for the clergy, the trustees, members of the building committee and other invited guests will be served in the basement chapel. Further details of the dedication banquet are yet to be completed.

The church has been completed for the past few weeks and was first used for services June 25, when a large class of children of the parish received their first communion. Owing to the crowded quarters in the church hall, which was used by the congregation as a church since the old church burned down over two years ago, the parish decided to use the new buildings as soon as it was completed and arrange for the dedication as soon as possible.

St. Clement's church is conceded to be one of the most imposing church edifices in the city and easily outclasses any structure of its kind in the western end of the city. It was erected by Contractor Dan Egan of Ashland, Wis. The main body of the church is 54 feet wide, but it has a frontage of 62 feet on West Third street and runs 138 feet back on Twenty-first avenue. In addition to the main entrance on West Third street, there are three entrances on the avenue. The interior of the new church is beautiful and simple. The two towers are the highest in the West end. The west one, the higher of the two, measures 128 feet. In the basement, a winter chapel has been constructed, an exact duplicate of the main sanctuary above. The corner stone was laid on Oct. 2, 1910.

Rev. Father Augustine Brockmeyer, pastor of St. Clement's parish, and Rev. Father Raymond Basil, associate pastor, have worked hard to make the dedication ceremonies an event long to be remembered in the parish.

Convention Ends.

The annual convention of the Epworth League societies of the Lake Superior district of Swedish M. E. churches, which has been in session for the past week at the First Swedish M. E. church, Twentieth avenue west and Third street, came to a close last evening with a festival. Prof. C. J. Wallenius of Chicago was the principal speaker. He talked on "The Swedish Immigrant." Today the delegates are returning to their homes.

Dardis-Lynot.

The wedding of Miss Maud Dardis, daughter of Mrs. James Dardis, of 219 North Twenty-eighth avenue west and George Lynot took place this morning at 8:30 o'clock at St. Clement's Catholic church. The attendants were Miss Anna Lynot and Frank Dardis. Only immediate friends and relatives witnessed the ceremony. Mr. and Mrs. Lynot left this morning for a three weeks' wedding tour to Montreal, via the lakes and the St. Lawrence river. After Sept. 1 they will be at home at Eighteenth avenue east and Fourth street.

Ore Train Derailed.

An ore train was derailed at the street switch on No. 3 ore dock of the Duluth, Missabe & Northern railway yesterday, tearing up about twenty lengths of track. No one was injured. The accident occurred on the crossover and the main track was left clear. A wrecking crew worked until late last evening in clearing the tracks.

Sunday School Picnic.

Plans have been completed for the annual picnic of the Sunday school of the First Norwegian-Danish M. E. church, which will be held Wednesday, July 19, at Fond du Lac. A program of sports and games has been arranged. The members of the school and its officers will leave in the morning on a steamer at the Twenty-first avenue west dock. The return trip will be made about 6 o'clock in the evening. About 400 are expected to attend.

Juniors Win Game.

The Marshall-Wells Juniors defeated the West End Sluggers 8 to 7 yesterday afternoon on the Thirty-second avenue west grounds. The teams have a game apiece and a twelve-inning tie to play off. In the game yesterday the Sluggers tried hard to tie the score in a ninth-inning batting rally, but fell one run short. The feature of the game was the sensational catch of the Sluggers' center fielder, who pulled down a long hot drive, which meant another score. The batteries for the Sluggers were Lundberg and McCrea; for the Juniors, King and Huyck.

West End Briefs.

Rev. Edward Erickson, pastor of the First Norwegian-Danish M. E. church and family, will leave next week for a two weeks' outing at Fond du Lac.

Mrs. E. T. McManus of 2628 West Third street will leave tomorrow for Lake City, Mich., where she will visit with friends and relatives.

Miss Alice Sorenson of 2225 Piedmont avenue will entertain the Epworth League Sewing Circle of the First Norwegian-Danish M. E. church at her home this evening.

E. L. Morterud and family of 2626 West Fifth street will spend the next two weeks at Fond du Lac on a camping trip.

Miss Edith Norstad and brother, Alvin of 1932 West Fourth street have returned from Chicago, where they have been visiting relatives.

Officer N. Setterquist and family of West Eighth street have returned from a two weeks' camping trip at Braham, Minn.

The Young People's Society of the First Swedish Baptist church held a business meeting at the Swedish temple, Twenty-second avenue and Third street last evening.

The Ladies Aid Society of Grace M. E. church will entertain at a picnic tomorrow afternoon at Lincoln park. All women of the congregation are expected to bring their baskets with lunch.

Julius Crosby of Minneapolis has returned to his home after a visit with West end friends.

The Parthenoe Society of the Swedish Mission church will meet this evening with Mrs. E. A. Fallgren of 1809 East Eighth street. The ladies' aid society of the same church will meet Wednesday afternoon with Mrs. E. G. Olson of 5807 West Eighth street, and the annual picnic of the Sunday school will be held Thursday morning in Fairmont park, the children meeting at the church at 9 o'clock. The Swedish school under the instruction of Pastor J. J. Daniels will be opened Monday morning at 9 o'clock.

SHOW GOOD OF ESPERANTO

Advocates of Language Meet With Delegates of Y. P. S. C. E.

Fairbanks and Champ Clark Address Atlantic City Meeting.

Atlantic City, N. J., July 11.—Nine sectional meetings were held today in conjunction with the Christian Endeavor convention, the most interesting in many ways beig the Esperanto conference. The Esperanto Society of Philadelphia attended the meeting in a body and endeavored to show how much the introduction of the "universal language" would aid the Christianizing of the world. Rev. R. P. Anderson of Boston, presided.

While this meeting was in session, the presidents of the different state Christian Endeavor societies, the state secretaries of the state societies, superintendents, field secretaries and other workers were holding meetings at different points for th purpose of mapping plans for the ensuing year.

Fairbanks Chief Speaker.

The special services of praise were held on one of the piers and tonight Former Vice President Fairbanks will address the convention, taking for his topic "How Foreign Missions Promote Fellowship." Mr. Fairbanks criticized Sunday conditions at this resort in an address before the Methodist Christian Endeavorers yesterday.

"When I arrived here," he said, "I would never have known it was Sunday save by looking at the calendar. Conditions were shameful, worse than in any European city. Every store, saloon and place of amusement seemed to be running. Apparently the rulers of this town do not consider it a part of America. They act as though there were no laws. All this should be changed. It is a disgrace that this resort should he allowed to fracture the law with such impunity."

Hear Champ Clark.

Speaker Champ Clark was introduced to a record throng on the Million Dollar pier last night as the principal speaker before the convention. His speech was striking throughout.

"There is no room in the United States for a pessimist or an idler," he declared at the outset. "Any man who misses two general elections should be disfranchised. Our forefathers did not fight so we could sit at home. They wanted us to have our own say at election. That's what the scrap was about. If I had but one prayer to offer, it would be that every citizen should acquire sufficient education to read his own ballot and cast it as an American citizen should.

"Hoodlums run nine-tenths of our elections and the hoodlum who goes out and votes is a better man than the citizen who fails to cast his ballot. It is the duty of every Christian citizen to take a hand in politics. These fine-haired citizens who say they are too busy to enter politics are bad citizens.

Has Faith in Republic.

"The great question before the American republic is the question of good citizenship. I don't believe the United States is going to the dogs no matter whether a Republican or a Democrat heads the next administration. I believe the party in power will work for the perpetuity of the American republic, amelioration of the conditions of the poor and the betterment of society.

"The world in general is growing better and particularly our part of the world. In my opinion we will soon devise a scheme that will give labor the benefit of its toil and keep riches from a few greedy souls. Signs point that change is in sight and the employer will soon share his profits with his workmen. The pension system already in force on most of the big railroads put to blush the system maintained by the United States government. This is not the age of controversial but practical religion."

WHO THREW FATAL BOTTLE?

Query That Voltaire, N. D., Coroner's Jury Cannot Answer.

Towner, N. D., July 11.—(Special to The Herald.)—No blame was fixed by the coroner's jury that investigated the death of William Sparks, the Velva young man who was killed in a Fourth of July drunken melee at Voltaire. The inquest was completed yesterday, but the jury declared that it had not been able to determine who was responsible for his death. Young Sparks received a fatal blow in the stomach from a thrown beer bottle. His brother, Hugh Sparks, was arrested for blind-pigging, and was yesterday given a sentence of 100 days.

Celebration week smokers should have a Permit to smoke.

HUNDREDS OF LIVES LOST.

Storm and Tidal Wave Work Havoc on Japanese Coast.

Seattle, Wash., July 10.—Details of the great storm on the Japanese coast June 20 were brought by the steamship Kumeric, arrived from the Orient. Several hundred lives were lost and many ships destroyed. A tidal wave swept the port of Alaska, where the water rose five feet and the Miye Maru was washed ashore. At Nagoya, where the water demolished the breakwater, the Kanon Maru, 1,200 tons, was thrown upon a pier, and twenty-four sailing vessels and junks were wrecked. It was estimated that seventy vessels were wrecked or damaged between Yokochi and Nagoya.

Along the coast of the Aichi Prefecture, more than 500 vessels, large and small, were reported as wrecked or damaged, while many lives were lost. The damage to agricultural property was estimated at $1,000,000 in the Aichi Prefecture alone.

In the city of Nagoya 135 buildings collapsed and 370 were damaged. Off Odaware, thirty fishing vessels were blown out to sea and more than 100 fishermen perished.

TREASURED TREES.

Wide World Magazine: Two trees to be seen in the main street of Thorshavn, the capital of the Faroe Islands, have an interesting history. Trees resolutely refuse to grow in these islands, except in some few sheltered spots, and the inhabitants therefore prize them greatly. When the road was made it was decided to leave the trees in the middle of the carriage way rather than be guilty of the crime of felling them.

THE MOST ARTISTIC STORE FRONT IN THE CITY.

The Miller-Albenberg company will have the first store front of its kind in the city installed at the Ingalls block, 105-107 West Superior street. J. J. Wangenstein, the architect, and the contractors are now making all necessary preparations in order to have everything in readiness by Aug. 1.

The new arcade front, as it is called, differs from the usual kind, having three distinct entrances at Superior street, leading into the main arcade, and one spacious entrance leading into the interior of the store with side and rear window arcade display. Whereas the store front at the present time gives only about fifty feet window space, the new arcade will have more than triple the display capacity and allow the Miller-Albenberg company's store 165 lineal feet of window display space. In making these extensive alterations, the Miller-Albenberg company will have by far the handsomest and strictly up-to-date store front west of Chicago.

WE QUIT BUSINESS JULY 26th

ONLY THIRTEEN DAYS AND THEN THE END!

Don't delay--Come today for your share of the great bargains.

OPEN EVENINGS UNTIL 9 O'CLOCK

The Globe
105-107 West Superior St.

RELIABILITY!

The reliability of the Union Painless Dentists has never been questioned. The class of work done speaks for itself. We employ only graduate dentists, who are legally qualified to practice dentistry under the laws of the state of Minnesota. We employ no students. Our great size, superior equipment and system of specializing the work allows us to place the following low prices on the finest grade of dentistry:

NOTE THESE PRICES:

GOLD CROWNS finest 22 karat. No better at any price for.. **$3**

BRIDGE WORK that for weight, beauty and quality has never been excelled..... **$3**

SILVER FILLINGS None better at any price..... **50c**

WHALEBONE PLATES $15 and $25 values, $8 and..... **$5**

We Specialize in Gold Inlays—Gold and Aluminum Plates.

UNION PAINLESS DENTISTS

DR. FRANKLIN GREER & CO., Owners, 317 W. Superior St. Duluth

Open from 8:30 a. m. to 7 p. m. Sundays, 10 to 1.

Usual Retail Price up to $10 and $12

Special Sale Price Only..... $3.95

We include in the sale White Willow Chairs, like picture, and other patterns in willow and Green Kaltex, both Arm and Rockers. This is a sale certainly worth taking advantage of.

Usual Retail Price up to 85c

Special Sale—Your Choice, Only..... 19c

These are well made Children's Wheelbarrows, have steel wheel and box. An unusually low price on these barrows at only 19c. Limit, one to a customer.

Whether you wish furniture for a single room, a house full or the furnishings for a hotel, we are absolutely right, both in quality and price.

YOUR CREDIT IS GOOD.

Complete House Furnishers. R. R. Toward & Co. Superior St. at Second Avenue East.

CONCERNING WOMAN.

St. Paul's Episcopal church was the object for which a benefit card party was given yesterday afternoon at the home of Mrs. R. M. Atwater, 1914 East Second street. Bridge was played at fourteen tables on the lawn and the prizes were won by Mrs. Fraker, Mrs. G. Herbert Jones and Mrs. E. D. Edson.

Pink and white were the colors chosen for decoration and they were prettily carried out in ices and cakes. Dainty little baskets of candy tied with pink top clover and pink tulle were sold. The hostesses for the afternoon noon were the members of Circle No. 6 of the church.

GRAND OPERA.

Program Announced for St. Paul Musical Series.

St. Paul, Minn., July 11.—Announcement of the grand opera festival and recitals to be held in St. Paul next winter, has been made by Mrs. F. H. Snyder. Mrs. Snyder has promoted the festivals held here in recent years, all of which have been largely attended by Duluth society and music lovers. The program follows:

Oct. 24—Geraldine Farrar, song recital.

Nov. 13—Emma Eames and Emilio de Gogorza, joint song recital.

Nov. 17—Jan Kubelik, violin recital.

Nov. 22.—Russian dancers.

Dec. 11—Performance of Lucia with Mme. Tetrazzini.

Jan. 28, 29, 30, 31—Grand opera concert and five operatic performances.

Camping Party.

A party of young people chaperoned by Mr. and Mrs. George King of 104 Twenty-eighth avenue west are enjoying an outing up Lester river where they are camping for two weeks. Those in the party are Misses:

Florence Miller,	Martha Perry,
Gisa Perry,	Eva Adams,
Tene Binette,	Myrtle Perry.
Austria Larson,	

For Their Guest.

Misses Sadie and Mathilda Berkson will entertain informally tomorrow evening at their home, 707 East Second street, in honor of their guest, Miss Anna Elfenbein of St Paul.

W. R. C. to Meet.

The Woman's relief corps will meet Thursday afternoon at 2:30 o'clock at Memorial hall of the courthouse. Reports of the delegates of the department and district conventions will be given and Miss Gertrude Columbe will be hostess at the social half hour which will follow the business meeting.

Picnic for Club.

The Past Matrons' club of the Woman's Relief corps was entertained at a picnic dinner yesterday at the home of Mrs. Priscilla Johns at Thirty-fourth street, Park Point.

Birthday Party.

Mr. and Mrs. Nick Jeanetta entertained last evening for their son, Vito, in celebration of his 16th birthday anniversary. The rooms were decorated with red, white and blue, and the evening was spent with games, music and dancing. The guests were:

Messrs. and Mesdames—

Peter Morris,	Charles Rosso,
R. Capita,	James Jerry,
James Jeanetta,	Tony Manilla,
Peter Jeanetta,	

Misses—

Kate Laletta,	Anna Carpenter,
Lizzie Jeanette,	Laura Edward,
Julia Jeanetta,	Pearl Edwards,
Isabella Jeanetta,	Pauline Desaslivo,
Clematine Jeanetta,	Ella Cullens,
Margaret Carpenter,	Margaret Laletta,
	Evelyn Laletta,

Messrs.—

Joe Jeanetta,	James Dandy,
Joe Laletta,	Dan Page,
Joe Morenda,	Dominic Lucians,
Dominic Cadula,	Gust Triplano,
John Jeanetta,	Abe Tabit,
C. Panillanna,	Robert Peters,
Mikal Jeanetta,	Fred Lucian,
Mike Jeanetta,	Mike Lucian,
Vito Jeanetta,	Sam Campbell,
Frank Mainilla,	John Frank,
Peter Pelzetta,	Carlo Caveso,
Robert Dandy,	Roy Russell.

Luncheon for Visitor.

Miss Marian Young of Lester Park entertained at luncheon yesterday afternoon in honor of Miss Gertrude Gardner of Owatonna, who is visiting her grandparents, Mr. and Mrs. K. A. Ostergren. The guests were:

Misses—

Gertrude Gardner,	Madeline Thomas,
Abigail Foot,	Alice Oaten,
Merle McLennan,	Myra Smity.
Lucile Snyder,	

Informal Afternoon.

Mrs. A. F. Schweiger entertained informally at her home yesterday afternoon. Those present were:

Mesdames—

Bloedel,	Le Moignam,
Sloan,	Forsyth,
Roberts,	L. Baudin,
Curtiss,	Pochert,
Macauley,	Miller,
Appleby,	W. G. Hammond,

Misses—

Elsie Schweiger,	Evelyn Ham-
Helen Mcauley,	mond.

Luncheon for Guest.

Mrs. Edward Mork of 531 West First street was hostess at a luncheon given at Lester Park Sunday in honor of Mrs. Meleen and family of Marquette, Mich. Covers were laid for thirty. Among the guests entertained were: Mr. and Mrs. Emil Mork, Mr. and Mrs. Charles Mork, Mr. and Mrs. Oscar Mork, Mr. and Mrs. Larson, George Olson and Mrs. Emma Olson.

Church Meetings.

The Ladies' Aid Society of Lester Park M. E. church will meet tomorrow afternoon with Mrs. William Starkie, 5905 London road. Mrs. Oaten will assist in entertaining.

* * *

The members of the Westminster auxiliary of the First Presbyterian church will be entertained tomorrow at the summer home of Judge Windom at Pond du Lac. The women are asked to board the 9:15 train at the union station.

* * *

The Missionary society of the First Christian church will hold a business meeting Friday afternoon at 4 o'clock at Lester park and at 6:30 o'clock a picnic supper will be served.

Personal Mention.

Miss Grace Wright of the Central high school faculty has returned to Duluth for the summer from a visit at Janesville and Madison, Wis.

* * *

I. A. Caswell, clerk of the supreme court, and family, of St. Paul, are in the city today. They will leave here for a trip down the lakes.

* * *

Miss Clara Gambel of Sioux City, Iowa, and Miss Rose Walswick of Northwood, Iowa, are visiting the latter's sister, Mrs. L. Brathole, 2606 West Third street.

* * *

Miss Maud Neff has gone to spend the rest of the summer with her sister, Mrs. Sydney Cullyford, in Denver, Colo.

* * *

A. R. Bjorquist left last evening for Chicago, where he will be joined by Mrs. Bjorquist, who has been visiting there, and they will go to the Shriners' convention at Rochester, N. Y.

* * *

Mrs. J. L. Morrison of Tabor, Iowa, is the guest of her son, John L. Marston, at Marston manor, 2329 Minnesota avenue.

* * *

Miss Vivian Burrell left yesterday for a week's visit on the range with Miss Dale Montgomery

* * *

Miss Annie Vogt will leave tomorrow for a two months' visit with her mother at Spring Lake, Minn.

* * *

Mr. and Mrs. James V. Watson have returned from a month's trip in the East. They spent a week at Atlantic City.

* * *

F. S. Kelly and E. H. Whalen have gone East for a short trip.

* * *

Miss Chloe Richards returned yesterday from Albert Lea, Minn., where she has been visiting her sister, Mrs. John Ransom, for the past two months.

* * *

Miss Bertha Mendelson of 418 East First street will leave this evening on the steamer Minnesota for Chicago, where she will spend six or seven weeks as the guest of friends.

* * *

Mrs. Charles J. V. Berg of Minneapolis is the guest of her mother, Mrs. B. O'Donnell. Mrs. Hugo C. Nelson and children who have been visiting at various points in the West, have returned and are guests of Mrs. Nelson's mother, Mrs. O'Donnell.

* * *

Mr. and Mrs. E. P. Totman have returned from Solon Springs, where they were the guests of Capt. and Mrs. Harry Roberts for a few days.

* * *

Frank Randall, superintendent of the reformatory at St. Cloud, and Mrs. Randall, are guests of Mr. and Mrs. O. H. Clarke of 1420 East Superior street for a week.

* * *

Mrs. J. B. Adams and Miss Esther Adams returned last evening from a week's stay in Minneapolis.

* * *

Mrs. R. G. Henderson and Mrs. A. Griffith and son, Ralph, formerly of Duluth, have returned from Junction, Col., and are the guests of friends here before going to Milwaukee, Wis., where they will make their home.

* * *

Mr. and Mrs. John McAlpine, Mr. and Mrs. Walter Carr, and Mr. and Mrs. W. B. Hastings and son, M. O. Hastings of St. Paul, Robert Bell of Washington, D. C., and Dale McAlpine have returned from an outing at the McAlpine lodge at Trout lake.

* * *

Mr. and Mrs. C. J. Bell of Washington, D. C., are expected next Monday for a visit here. Mr. Bell is the president of the National Trust company.

Margaret Walker, Norrine Thompson and Margaret Dunn of Salt Lake City; Misses Vilette Wainwright and Florence Richards of Philadelphia, and Miss Alice O'Brien of St. Paul, who were the house guests of Misses Marie and Nannie Turrish, 403 East Second street, for a couple of weeks have returned to their homes.

* * *

Mrs. W. C. Brundage of Chester terrace is visiting friends at Larimore, N. D.

* * *

Mr. and Mrs. Thomas H. Collins and Miss Bertha Engleder will arrive tomorrow from New York city to be the guests of Mr. and Mrs. Edwin J. Collins, 1810 Jefferson street.

* * *

Miss Margaret Smith, 326 West Third street, will leave tomorrow for her home at Dunsheath, N. D.

* * *

Miss Florence McKay has gone to Grand Marais to pass her vacation with Miss Lucille McPherrin.

* * *

Mrs. F. W. DeVey, 804 East Third street has as her guests Mrs. J. T. McArthur and family, late of Fort Snelling who are on their way to Fort Slocum, N. Y., where Capt. McArthur is now stationed.

* * *

Miss Isabelle Pearson who has been studying organ music in London for the past few months will sail for America on Aug. 9 on the sister ship to the Olympic which will make its first trip at that time.

* * *

Mrs. Joseph Lingelbach and son Reiner have returned from a month's visit at Chicago and Ottawa, Ill.

* * *

Mrs. Charles Dall of East Orange is visiting Miss J. S. Moody of 1229½ East First street. She formerly resided in Duluth when Mr. Dall was the representative of the Bradstreet company here. Mrs. David J. Sinclair of Minneapolis is also the guest of her sister Miss Moody.

* * *

Mr. and Mrs. Charles d'Autremont of 1401 East First street have returned from a month's visit in the East.

* * *

Charles Buehler of Stephens Point, Wis., will arrive Saturday to be the guest of Mr. and Mrs. Franklin Paine of Lakeside for a month.

* * *

W. C. Johnson of the Buffalo flats is expected home Saturday from a three weeks' visit in the East.

* * *

Mr. and Mrs. Arthur W. King of 2615 East Third street have as their guest Mr. King's aunt, Miss Woodruff of Detroit, Mich. She arrived this morning.

Daughters of President Gomez Take Sisters With Them on Wedding Trip

THE GOMEZ SISTERS.

When the La Provence sailed for Europe it carried an odd wedding party on board. The four daughters of the president of Cuba—Manuela, Petronilla, Narcissa and Marina, were of the party. The husbands of Manuela and Petronilla made it a honeymoon trip. Manuela was married a month ago and Petronilla very recently. They decided to take their younger sisters on their wedding trip. When one of the Gomez girls married, President Taft sent her a bouquet. The Cubans made note of the fact and the people of Cuba, when Alice Roosevelt was married, gave her a present which cost them $25,000.

SPEND YOUR VACATION

at the Island Lake Inn, eighteen and one-half miles out on Rice Lake road. Fine Fishing and Hunting, and the best of Meals and Lodging. Rates, $10 per week, including boats and minnows. No mosquitoes. For further information call Zenith, Grand, 2192; Duluth, Melrose, 2458.

Hints for the Boudoir

By MILDRED WYCKOFF.

Pale Face and Weak Eyes.

Pale cheeks are often caused through want of blood, and to cure this take plenty of nourishing food, including raw beef juice, warm milk and also take a good tonic. Take plenty of exercise.

For eyes that water directly the wind strikes them try the following lotion: One ounce of boric acid, one pint of boiling water. Put the acid into a basin, pour the water over, and when dissolved strain off the liquid and bathe the eyes with this. Do this just before going out in the wind.

* * *

Stoutness.

Stoutness is caused, to a great extent by lack of exercise. I received a letter from a girl of 18 the other day in which she said she was getting very stout, so I advised the following:

Make a habit of walking whenever possible and join a gymnasium class where you will have plenty of exercise. Avoid all starchy foods, as these are fat-forming. Wearing striped material greatly detracts from your stoutness, and make a practice of having your dresses trimmed downward and not across.

Young Men and Maidens

By MISS EXPERIENCE

"I love a dear girl," a sailor tells me, "but she is always telling me she doesn't believe I will be true to her. Somebody has been filling her head with a lot of silly stuff about sailors having a sweetheart in every port they come to. She's the first I ever had, and I don't want anybody but her. How can I make he believe me?"

I think when she sees you are constant to her, and don't care for any other girl, she will trust you. All sorts of foolish things are believed about sailors and soldiers by people who haven't had anything to do with them. It is quite absurd and unfair. Show her what a good sweetheart a sailor can be.

* * *

"I have had a quarrel with my lover," writes Martha. "He is evidently sorry for the letter he wrote, but does not offer to make it up, and though I still live him, I feel there is nothing more left me to do in the matter. Also what happened one day may happen again. What ought I to do about it?"

Nothing, if I may advise you. From the letter which you sent me that he wrote you, it is quite clear that he doesn't care for you deeply, and also that he is not the kind of man to make a girl happy. He thinks far more of himself and his own feelings and aspirations than he does about what you may be suffering.

* * *

"My father has refused to let me marry the man I love," writes Ruth, "and he wants me to send his letters back to him, but do you think that that is necessary? It is hard enough to lose him—and if I haven't his dear letters to read I shall be desolate, indeed. He begs me for his sake to marry some one else and forget him. This I can't do. I never could make any other man happy, loving him as I do."

I am afraid you must return the letters and have yours back. As to marrying another man—if he had ever cared for you he would not ask that. I am afraid all through he has considered himself more than you. Perhaps it will be for your happiness in the end that the marriage was prevented.

The Kitchen

Cocoanut Cake.

Boil half a gill of milk, and pour it over two ounces of desiccated cocoanut, and stand aside to cool. Beat a quarter of a pound of butter with six ounces of sugar to a cream.

Beat the whites and yolks of three eggs separately. Add half a pound of flour and the yolks of the eggs to the butter alternately, stir in the milk and cocoanut, and beat well. Then stir in very lightly one small teaspoonful of baking powder and the whites of the eggs.

Pour into a tin lined with buttered paper, and bake in a moderate oven for an hour and a quarter.

Tomato Pancakes.

Savory pancakes are very good. They are easily made by the following recipe:

Make the usual pancake batter, and stir in the desired flavoring with the stiffly beaten whites, either finely chopped parsley, mushrooms, ham or grated cheese, as you wish.

These can be spread when ready with any mixture of fish, meat, or chicken, and serve dusted lightly with a pinch of salt, paprika, or with any rich gravy or sauce.

Make some pancakes, flavoring them with shallots and grated cheese. Serve them very hot, filled with the following:

Wash some spinach, boil in water; when cooked drain and rub through a sieve, add to it an equal quantity of fine breaderumbs, previously soaked in as much milk as they will take up, about two tablespoonfuls of grated parmesan cheese (according to the amount of spinach.)

Flavor it with pepper, salt and a little grated nutmeg. Heat together, place a little of this mixture on each of the hot pancakes. Roll them up, pressing the edges well together.

Serve at once, very hot, with a good tomato sauce poured over them.

* * *

French Dressing for Salads.

Many a fine salad has been spoiled by the cook's too liberal handling of the vinegar bottle when concocting the dressing. One of the best cooks in New York city, famous for his salads, gives the following recipe, which is said to be always successful: Make equal parts of California lemon juice and pure olive oil. Blend and add the salt, pepper and paprika. A clove of garlic should be rubbed around the bowl before the oil and lemon juice is placed therein.

GOOD MATCH FOR PRINCE OF GREECE

PRINCESS MARIE BONAPARTE.

Prince George of Greece made a good match when he married Princess Maurice Marie Bonaparte. She brought him a fortune of many millions. George is not likely to be the king of Greece. That honor belongs to another Prince George, his nephew. But if Constantine should die, Princess Marie would become Queen of Greece. It is also always possible that Greece should select another ruler. The present King of Greece is not a Greek. He is the second son of the present king of Denmark who was himself a German prince before he was chosen to rule over the Danish people. The crown was first offered to Prince Leopold of Saxe-Coburg who declined and was then conferred on Prince Otto of Bavaria. Otto was kicked out in 1862 and George was selected. Part of George's salary is paid by Great Britain, France, and Russia, so that they would have something to say as to the choice of his successor.

A WONDERFUL EXPERIENCE

With Newbro's Herpicide

While there are no thrills in the narration of Mrs. P. T. Nichols, 623 Broad St., Beloit, Wis., her story is nevertheless one of amazing interest. "Stricken with neuralgia and erysipelas, I lost all my hair. My doctor recommended Newbro's Herpicide. I used six or eight bottles and now have a fine head of slightly curly light brown hair. Not a gray hair in my head. This is the more remarkable as I am middle-aged."

While the results which follow the use of Newbro's Herpicide are always more or less astonishing, they are always natural. Herpicide destroys the dandruff germ, stimulates the flow of blood to the hair follicles and keeps the scalp perfectly healthy. It makes possible a natural and luxuriant growth of hair, except in cases of chronic baldness.

While remedies said to be "every bit as good" as Newbro's Herpicide are frequently offered, one should insist upon having the original germ destroyer, Herpicide. That is genuine. It stops itching of the scalp almost instantly.

For sale at all drug stores. One dollar size bottles are guaranteed. Applications may be obtained at good barber shops. Send 10c in postage for sample to The Herpicide Co., Dept. R., Detroit, Mich.

Lyceum pharmacy and Lenox drug store, special agents for Duluth.

A Skin of Beauty Is a Joy Forever.

DR. T. FELIX GOURAUD'S Oriental Cream or Magical Beautifier.

Removes Tan, Pimples, Freckles, Moth Patches, Rash and Skin Diseases, and every blemish on beauty, and defies detection. It has stood the test of 64 years, and is so harmless we taste it to be sure it is properly made. Accept no counterfeit of similar name. Dr. L. A. Sayre said to a lady of the bauton (a patient): "As you ladies will use them, I recommend 'GOURAUD'S CREAM' as the least harmful of all the skin preparations." For sale by all druggists and Fancy Goods Dealers in the United States, Canada and Europe.

PURIFIES as well as beautifies the skin. One bottle will do it.

Ferd. T. Hopkins, Prop., 37 Great Jones St., New York

THE EVENING STORY

BLUFFED

By Emma Wilson.

Throughout Southern Oregon, relates one of the rangers who look after the interests of the vast American forests and of the birds and beasts that roam therein, there are many alkaline lakes and reedy marshes, where pelicans, white egrets, Western grebes and other birds of beautiful plumage now breed in great numbers. The persecuted birds have sought refuge in these desert regions to escape the guns of their hunters. For these are the birds which fashion so remorselessly pursues, following them first to one distant retreat then another.

A ranger's duties are by no means limited to guarding against forest fires. At times he may be called upon to drive out or capture bad men, who earn their living by breaking the laws of the land.

On several occasions last year I rode round a lake walled in by gray volcanic crags. On the shores I saw the ashes of camp fires, and near them the feathers, decaying bodies or skeletons of hundreds of pelicans, herons, and other birds of plumage. It was not difficult to guess what was going on. A plume hunter was reaping a rich harvest off the poor birds, now in their most defenseless condition.

One day in June I sighted his smoke across the lake, and rode round to interview him. He was skinning grebes as I came round by the shore, and had not seen me. His horse stood by and on the ground was a large hamper. I dismounted and approached quietly through the tall reeds. The horse heard me first and started; and with that the hunter looked round, jumped to his feet and put his hand on his pistol, but I hailed him pleasantly.

"Hello, friend! Am I on your hunting ground?" I asked. "Didn't know any one had a lease on the lake."

He stared hard at me, a man about thirty, keeneyed, wiry, and well armed with revolver and knife.

"Are you a hunter?" he asked, sullenly, as I came up and offered to shake hands.

"Oh, I hunt a little sometimes," I said. "Nice place for it here. Good money in those birds."

He continued looking hard at me, sizing me up. I knew I should have to draw him out a bit at first and be pretty careful.

I suggested to him that I should become a partner in his business, knew the ropes, and could make it pay. But he was not to be drawn. I could guess what was passing in his mind. That he hated me was clear enough, and that he meant to get rid of me somehow, I felt sure.

"If I took you in with me, what would you want?" he asked.

"Half and half, of course," I said. "But isn't this on a reservation?" I asked suddenly. "Do those ranger chaps ever come here?"

"Not often. There's only one, anyhow."

"Will he trouble us?"

The fellow laughed. "He will never trouble me but once," he said.

No good could come of further talk, I thought. "There's only one thing against our being partners," I said slowly. "I am the ranger here, and you are my prisoner."

He jumped to his feet and grabbed for his pistol. But I had him covered. "None of that!" I shouted. "Hands up! Quick! Higher! Now turn round."

Coming up behind him, I took the revolver and knife from his belt. I knew, however, that I could not get him out from there without handcuffs. I had put a pair in my pocket that morning, and now attempted to snap them on his wrists as he stood with his back to me.

But that is not easy when you have one hand fully occupied with firearms. The instant he felt the handcuff close on his right wrist, he whirled and clinched with me. We stumbled backward over his hamper, and nearly fell in the embers of the fire. I threw my own pistol away, to have both hands free, and then we went over the wet sand of the shore there, first at the edge of the water, then back into the reeds.

It was life or death for me. The fellow struck, gouged, and fought with murderous fury I never saw equaled. I found, too, that he was left handed, and that bothered me. At first he was nearly a match for me. All the while he was losing his breath faster than I, for which I thanked my lucky stars. I held fast to him, and watched my chance, while he jumped, lunged, struck, and cursed, first struggling hard to get to a weapon, then swinging the handcuff that dangled from his wrist, in an effort to hit my head with it; but the connecting links were too short.

Twice he renewed his violent struggles, then collapsed, panting heavily. I mastered him now, got my knee on his chest, and then, after a fresh tussle, snapped on the other cuff.

"Get up and mount your horse," I said.

He refused and defied me, with an outburst of imprecautions.

"Very well," I said. "In that case I shall have to tie you up tight and leave you lying here with the mosquitoes, while I go and get help," and taking the riata from my saddle, I proceeded to make my words good. With that he gave in and got on his horse. I looped the line about his ankles, under the pony's belly, and laced him up to his saddle, so securely that there was no chance of his slipping off and running away. Then we set out for the nearest town—thirty-two miles away.

There I handed him over to justice, in the person of the local sheriff, and justice of the peace.

I had done my duty; but the result, I am sorry to say, was far from satisfactory to the public interests. Although this fellow was an old offender, and had broken the law for years, and had also resisted arrest and attempted the life of an officer in the discharge of his duties, he was merely fined!

At present he is back at his old business, shooting grebes and egrets at another of those desert lakes; and I am told he says that the next time he and I meet, one or the other of us will fall to reappear in the haunts of men.

Such are the asperities of a ranger's life in the present unformed state of public affairs.

Hay Fever and Summer Colds

Must be relieved quickly and Foley's Honey and Tar Compound will do it. E. M. Stewart, 1034 Wolfram street, Chicago writes: "I have been greatly troubled during the hot summer months with Hay Fever and find that by using Foley's Honey and Tar Compound I get great relief. Many others who suffer similarly will be glad to benefit by Mr. Stewart's experience. For sale by all druggists.

If some feature of your business must be temporarily neglected, let it be something less important than your advertising.

George A. Gray Co

Successors to Gray Tallant Co.
117-119 West Superior Street, Duluth, Minn.

The White Sale

Made New Records Yesterday!
Take Advantage of These "Trade Winds"

A mighty sea of lovely white goods and linens—the kinds you particular people like so well—unrivalled assortments at matchlessly low prices!

These hints of a few of the many attractions which drew crowds yesterday and this day!

22½c.....for 30c 42-inch Convent Cloth
12½c.....for 20c Nainsooks and Mulls
29c.....for 39c 44-inch Madeira Nainsook
17c.....for 25c Madeira 36-inch Nainsook

BARGAIN SQUARE. 15c for 30c to 45c White Goods.

BARGAIN SQUARE. 12½c for 25c India Linen and Persian Lawn.

14c.....for 17½c Yard-wide Long Cloth
$1.00 for a Full 10-yard P. C. 36-in. Long Cloth
9c Yard is the July Sale Price of 12½c Cambric
7c....is the Sale Price of 10c Bleached Muslin

69c.....for 85c 81x90-inch Bleached Sheets
49c for 65c 72x90-inch Seamed Hotel Sheets
30c Yard for 38c 10-4 Fruit-of-the-Loom Sheeting
19c Yard for 25c 42-inch Pequot Pillow Tubing

15c for 20c, 45x36-inch Pillow Cases.

65c Yard for regular 89c Damask.

$1.00 Dozen.....for $1.39 and $1.50 Napkins
$5.00.....for $8.00 and $9.00 Dinner Napkins
$1.25.....for some $1.50 and $1.65 Damasks
$1.39.....for $1.75 Double Satin Damasks

$2.25 Dozen.....for $2.75 and $3.00 Napkins
$3.00.....for $4.00 24-inch All-linen Napkins
10c for 12½c Crashes 12½c for 16c Crashes
14c for 18c Crashes 15c for 20c Crashes
25c for Towels that cost 10c to 14c more elsewhere.

$1.00 DAMASKS. Money back if you can match for less than $1.25 to $1.39.

These are but hints—there are scores of other equally attractive items!

George A. Gray Co

Successors to Gray Tallant Co.
117-119 West Superior Street, Duluth, Minn.

You'll Do Better at Kelly's.

This Complete Library Suite For $10.85

Another example of the great values to be had here during our great July Clearance Sale. This complete suite, exactly like the illustration, made of solid oak, finished Early English; large arm chair, arm rocker and foot stool, all upholstered in Boston Spanish leather over steel spring construction The library table has massive square legs, top is 24 by 36 inches with large shelf underneath for books and magazines. There is also a large drawer with wood knob; this suite is cheap at $18.50—Kelly's Clearance price..... $10.85

Kelly's Clearance Sale

Means a Saving of from

10 to 50 per cent

Select Your Goods Now and We'll Store Them Until Wanted.

F. S. KELLY FURNITURE CO.

NEWS OF THE NORTHWEST

DESIRE TWO LAWS PASSED

Northwestern Retail Coal Dealers, Meeting in Mill City, Seek Relief.

Working for Transportation Service Act and Destination Weight Law.

Minneapolis, Minn., July 11.—(Special to The Herald.)—The Northwestern Retail Coal Dealers association having members in Minnesota, the Dakotas, Nebraska, Iowa, Missouri and Kansas are in session here and will be until Thursday evening. There are several hundred delegates present. W. B. Banning of Union, Neb., is presiding in the absence of James Sharon of Fairbury, Neb., the president who is ill.

Not to Fix Prices.

H. L. Laird, Minneapolis, secretary and treasurer, said that the meeting had nothing to do with prices.

"It probably is not generally known," said Mr. Laird, "that the retail coal business is a most hazardous line. I am afraid the general public has us associated with the coal barons who control the supply.

"There are few dealers who realize better than 75 cents a ton on coal. From 50 to 75 cents a ton is the average profit to dealers. There is nothing to this price fixing talk. We discouraged that long ago, for the simple reason that it is impossible. We are retailers and pay the price demanded by the producers. The 10 cents raise a month ago on antiracite is not our doing. The East does that and we have no other alternative but to obey or go out of business. The East fixes the price, and we have to follow."

Seek Legislative Relief.

The association this week will give its indorsement to two bills which it hopes to have indorsed by the federal government, the states and the interstate commerce commission. One is known as the transportation service act and the other is the destination weight law. The first refers to better traffic facilities and the latter to weight shrinkage which the coal dealers of the United States say, under the present rules, costs them $90,000,000 a year, for which there is little recovery.

The retailer is compelled by the railroads, they say, to pay for mine weights, which is not fair. On every car they claim there is a shrinkage of from 1,000 to 2,000 pounds and this the roads realize on. As to the proposed transportation service act the retailers say it is absolutely necessary as under the present arrangements coal is moved as the roads see fit. Because of this fact they say they are mulcted out of thousands of dollars monthly.

WILL DISCUSS BIBLE THEMES

Seventh Annual Bible Conference Will Be Held at Bemidji July 23-30.

Bemidji, Minn., July 11.—(Special to The Herald.)—The seventh season of the Bemidji Bible conference will be held here July 23-30, inclusive.

The conference has grown until it its annual meetings are recognized as being among the most important assemblages of bible students and biblical authorities in the state. Undenominational in character, the conference is popular with all Protestant churches and the membership is large throughout the Northwest.

"This year, we are offering the best program and the strongest array of speakers of national repute that we have yet given at the conferences," says Rev. S. E. P. White of this city, secretary of the conference, "and we expect a larger crowd and added interest in the work. I have many letters of inquiry which indicate many new faces this year."

Secretary White has issued the following program:

Sunday, July 23—10:30 a. m., Sermon, Presbtyerian church, Dr. George N. Luccock; 10:30 a. m., Baptist church, Dr. A. C. Gaebelein; 10:30 a. m., Methodist church, Dr. S. S. Hilscher; 7:45 p. m. Union service in the city hall, Dr. A. C. Gaebelein.

Monday, July 24—10:30 a. m., "A Volunteer for God," Dr. G. N. Luccock; 3 p. m., "First Address on Romans 1-8," Dr. A. C. Gaebelein; 7:45 p. m., "The Eternal Christ, from Everlasting to Everlasting," Dr. S. S. Hilscher.

Tuesday, July 25—9:30 a. m., "Second Address on Romans 1-8," Dr. A. C. Gaebelein; 10:30 a. m., "Man, His Individual and Race History," Dr. S. S. Hilscher; 3 p. m., "Third Address on Romans 1-8," Dr. A. C. Gaebelein; 7:45 p. m., "The World Conference at Edinburgh," Dr. G. N. Luccock.

Wednesday, July 26—9:30 a. m., "The Four Gospels," Dr. S. S. Hilscher; 10:30 a. m., "Fourth Address on Romans 1-8," Dr. A. C. Gaebelein; 3 p. m., "Making Christian Calling Worth While," Dr. G. N. Luccock; 7:45 p. m., "Modern Day Delusions," Dr. A. C. Gaebelein.

Thursday, July 27—9:30 a. m., "Fifth Address on Romans 1-8," Dr. A. C. Gaebelein; 10:30 a. m., "Living up to Spiritual Income," Dr. G. N. Luccock; 3 p. m., "The Night Visions of Zechariah," Dr. A. C. Gaebelein; 7:45 p. m., "The Unseen World, Heaven," Dr. S. S. Hilscher.

Friday, July 28—9:30 a. m., "The Epistle of Jude," Dr. A. C. Gaebelein; 10:30 a. m., "The Unseen World, Hell," Dr. S. S. Hilscher; 3 p. m., "The History of the Church," Dr. A. C. Gaebelein; 7:45 p. m., "Ten Points in a Christian, How High Do I Grade?" Dr. G. N. Luccock.

Saturday, July 29—9:30 a. m., "The Test of Spirituality," Dr. A. C. Gaebelein; 10:30 a. m., "Just Right Religion," Dr. G. N. Luccock; 8 p. m., "Sacred Concert in The City Hall.

Sunday, July 30—10:30 a. m., Sermon in Methodist church, Dr. G. N. Luccock; 10:30 a. m., sermon in Baptist church, Dr. S. S. Hilscher; 10:30 a. m., sermon in Presbyterian church, Dr. A. C. Gaebelein; 3:30 p. m., "Daniel's Great Prayer and Answer," Dr. A. C. Gaebelein; 7:45 p. m., closing address in the city hall, Dr. G. N. Luccock.

TORNADO HITS WINONA COUNTY

Sweeps Through Northern Portion of County, Doing Much Damage.

Winona, Minn., July 11.—A tornado swept through a path of about seven miles in the northern part of Winona county yesterday afternoon, causing great damage to crops and farm buildings. Patrick Gainey, living north of St. Charles, took refuge in a shed which was wrecked by the wind and he was brought to the Winona hospital badly injured.

The new residence of Julius Benedict in Bethany. Winona county, was wrecked. The barn on the farm of John Prigge near Bethany was torn to fragments and cattle killed. A schoolhouse near St. Charles was scattered in fragments and windows and numerous barns were swept from farms.

ROBBED ON TRAIN, IS THEN EJECTED

Tale of Alleged Rough Treatment Told By Aged North Dakotan.

Edgeley, N. D., July 11.—(Special to The Herald.)—Robbed of his watch and money while a passenger on the Soo train from Hankinson ot this city and put off the train with curses by the conductor when he reported his loss, is the story told by M. J. Forrester, aged 79 years, who arrived here after walking from Monango in a bruised and worn out state. The old man is en route to Gackle to visit his nephew. Several business men and attorneys have interested themselves in his story and an investigation probably will result.

Mr. Forrester claims that he fell into a doze and when he awoke he was penniless. When he approached the conductor, the latter accused him of being intoxicated and, is alleged to have roughly assisted him off the train. No clue as to the robber has been found.

NORTH DAKOTAN PLAYS IN LUCK

Long-Lost Uncle Returns From Alaska Rich and Aids Nephew.

Williston, N. D., July 11.—(Special to The Herald.)—Siver Otesa, cashier of the Williston State bank, has resigned and gone to Seattle to join an uncle, L. T. Holte, who has just returned from Alaska, a rich man, and who will set his nephew up in the banking business on the coast. The story reads like a fairy tale. Ten years ago, Holte, a modest resident of Reno, Nev., disappeared without any apparent reason and, as time went on, relatives in North Dakota and Northern Minnesota gave him up as dead. The latter part of June he returned as a passenger on a steamer from Alaska and after changing his gold into deposit certificates he began the search for his favorite nephew, finding him within a few weeks, though Mr. Otesa hardly recognized the name when the first message reached him. He surrendered his bank position and says he thinks he and his uncle will establish a banking business somewhere on the coast.

DRUGGIST GOES TO JAIL.

Pill Mixer Gets Ninety Days for Breaking Liquor Law.

Mandan, N. D., July 11.—(Special to The Herald.)—A. R. Bayne, owner and manager of the Sioux Drug store at Shields, will spend ninety days in jail, pay a $250 fine and $50 costs as punishment for violating the prohibition law. He pleaded guilty before Judge Nuchols in this city, after being arrested by State's Attorney Blitzing and Sheriff Olson, who found him to be the only one in Shields selling liquor, though information had been lodged against several. For failure to pay the $300, Bayne must serve an additional ninety days in jail.

SCHOOL DIRECTORS WIN.

Efforts to Halt Construction of Falsher, N. D., School Fail.

Mandan, N. D., July 11.—(Special to The Herald.)—The school directors of Flasher school district won out in the proceedings brought against them to show cause why an injunction should not be granted to prevent the further completion of the school building which is being built and completed as far as the second story. The matter was heard before Judge Crawford in this city and it was charged that the board was entirely without funds to complete a building of its size and that they were dissipating the funds of the district.

The directors making answer showing that funds on hand together with what could be collected from various sources during the year would greatly exceed the contract price of the building. The complainants then entered a demurrer but this was overruled and the building will go on until Aug. 1, the time set by Judge Crawford for the hearings of evidence in regard to the amount of money then available in the district.

BUYS NORTHOME PAPER.

Owner of Grand Rapids Paper Acquires Another Publication.

Bemidji, Minn., July 11.—(Special to The Herald.)—A. L. Lafreiniere, owner of the Grand Rapids Independent, has purchased the Northome Record from the estate of the late J. B. Wilm, deceased. Mr. Lafreiniere, in the first issue of the Record under his management, announces that the life of the Record depends on the support accorded the paper by the business men of Northome and intimates that if sufficient support is not forthcoming to make the Record a paying proposition the publication will cease. Mr. Lafreiniere owned the Record before going to Grand Rapids to conduct the Independent, and he made a success of the Record at that time.

Gonvick Has New Paper.

Bemidji, Minn., July 11.—(Special to The Herald.)—Gonvick, a new Soo town west of Bemidji in Clearwater county, has a newspaper, the Gonvick Weekly Banner, the publisher being T. A. Cashman, owner of the Bagley Herald. The first issue came out last week.

LADYSMITH BANK CASE.

Coming Before Federal Court at Eau Claire Thursday.

Eau Claire, Wis., July 11.—The postponed June term of United States court for the Western district of Wisconsin will open at the federal court chamber in the government building on Thursday, Judge A. L. Sanborn of Madison presiding. The grand jury will also be in session during the session of court.

It is expected that this will be a busy session. Cases of local interest which will be tried at this session of court are those against a number of Chippewa Falls saloonkeepers, who are charged with selling liquor to Indians.

Probably the case of greatest interest will be the Ladysmith bank case, which is to be tried at the coming term of court.

DAY MORE BEAUTIFUL

Results From Being Awakened By Music, Says Mayor Siedel.

Milwaukee, Wis., July 11.—All persons, particularly babies, should be awakened by the soothing strains of some master violinist or some great pianist, for that would make their day a more beautiful one and their thoughts more idealistic and the cheapest and best way that this object can be attained is through the talking machine. This said Mayor Seidel in his address of welcome at the opening session of the National Association of Talking Machine Jobbers in the city.

Father and Son Hurt.

Brocket, N. D., July 11.—(Special to The Herald.)—John Sundeen and his 12-year-old son are suffering painful injuries as the result of a runaway. The boy has a bad scalp wound and a deep gash in the right arm, besides being scratched all over his body with the teeth of the hay rake. The father, who was injured in trying to save the boy from death, has a broken right arm.

HILL CITY MAN HELD.

M. L. Dougherty Bound Over for Shooting C. E. Williams.

Hill City, Minn., July 11.—(Special to The Herald.)—After a preliminary hearing before Judge Fowler, M. L. Dougherty has been held to the grand jury on the charge of shooting C. E. Williams, near here a few weeks ago. The claim is made the accused fired upon Williams from ambush inflicting a painful but not serious wound.

COOPER'S TRIAL CONTINUED; HIS VICTIM STILL ILL.

Hillsboro, N. D., July 11.—(Special to The Herald.)—McLain Cooper, charged with shooting Frank Ross, foreman of his father's farm, last March, will not be tried at this term of the district court which opened yesterday. The fact that Ross is still in a local hospital, partially paralyzed from the effects of the bullet which he received in the middle of the back, being responsible for the delay. There is said to be little hope held for his recovery.

BADGER FARMERS' ELEVATOR PROSPERS.

Badger, Minn., July 11.—(Special to The Herald.)—At the annual meeting of the Farmers Elevator company, the following were elected directors: A. G. Lokken, O. E. Howg, Edward Erickson, K. T. Wang, Joe Mekash, E. L. Thompson, Axel Lieberg, Peter Ecklund, Jallmer Wellen. The following officers were elected at the meetings of the directors: A. G. Lokken, president; O. E. Howg, vice president; E. L. Thompson, secretary; K. T. Wang, treasurer. The company was found to be in sound financial condition. The total gain on the grain bought and sold at their elevator at Greenbush for the past year was $4,956.61 with a total expense of $3,306.65 and the total gain for the elevator here $4,406.19 with an expense of $2,784.78.

TRAIN WRECKS AUTO; PASSENGERS NOT HURT.

Rothschild, Wis., July 11.—Gottlieb Krueger, his wife and son Walter, escaped death or possible injury Sunday afternoon when their auto was struck on a grade crossing near Rothschild by a train. The automobile was reduced almost to scrap iron while the occupants escaped uninjured.

ASHLAND TO ENTERTAIN STATE LIQUOR DEALERS.

Ashland, Wis., July 11.—(Special to The Herald.)—The last week of July will bring the largest crowds to Ashland, that are expected here this summer. The State Liquor dealers will hold their annual meeting here, during three days of the week. The steamer Easton will bring an excursion here from the Head of the Lakes, and as one of the means of entertaining the guests, it will take an excursion party to Devil's Island, the northernmost island of the Apostles, the least visited, and in many respects the most beautiful. The Cosmopolitan Carnival company will also show here during the week, the city council having granted a concession to the Liquor Dealers association, to use Second street for that purpose.

Would Disqualify Judge.

Lakota, N. D., July 11.—(Special to The Herald.)—In the opinion of Clyde Sperry, accused in the district court of killing Kenneth McKenzie of Aneta, Judge C. F. Templeton of Grand Forks is not qualified to sit in the trial of the case. An affidavit of prejudice against the jurist was filed by Sperry when he was arraigned yesterday.

Finds $750 Pearl.

La Crosse, Wis., July 11.—William F. Russell, while fishing for pearls in the Mississippi river, picked up what is considered the largest find this season in this vicinity. It is conservatively estimated to be worth $750, weighs forty-seven grains and has a beautiful rose tint. It is the third largest that he has found this summer.

Farmer Badly Injured.

Lancaster, Minn., July 11.—(Special to The Herald.)—Ernest Olsen, a farmer living east of town, was seriously injured while driving home from town in the dark. His wagon struck a large stone and he was thrown out sustaining injuries in his back and neck.

PENINSULA BRIEFS

Hancock—The Yantic, training ship of the Hancock and Escanaba divisions of the Michigan naval brigade, will set her sails for Ashland, on the first lap of the annual cruise of the Great Lakes, at 8 a. m., Aug. 5.

Lake Linden—Engineer C. B. M. Craig of Hancock presented plans and specifications for the paving of Calumet avenue to the Lake Linden council. They were accepted and will be placed on file in the office of Village Clerk Steffes. A meeting for the purpose of hearing objections will be held July 25.

Houghton—The body of Otto Johnson, son of Elias Johnson of West Houghton, who was accidentally killed in St. Paul, arrived in Houghton Saturday over the Copper Range Limited and was taken to the Johnson home on Calverly street. The funeral took place Sunday afternoon at 2 o'clock with services at the home conducted by Rev. Mr. Vogt of the Norwegian Lutheran Free church of Hancock.

Hancock—The Finnish Ladies' club of Hancock will receive friends at Rouleau's hall, Thursday evening, at a benefit social and dance for a young woman, a member of the society, who has been ill for a lengthy period.

Ishpeming—John Hayden, grandfather of George and Elzy Hayden, and father of Mrs. Agnes Barber of this city, passed away at the family home in Charlotte Friday morning. Mr. Hayden was well known here, having visited in Ishpeming at frequent intervals. He was 92 years of age and was one of the pioneers of Eaton county.

Crystal Falls—Mrs. Robert Phillips died at the hospital recently after a lingering illness of over a year in which she suffered greatly. The deceased made Crystal Falls her home for many years before her marriage and was well known by the pioneers. She was married to Mr. Phillips in the late nineties.

Ishpeming—The officers of the Y. M. C. A. have issued the annual financial report for the fiscal year ending May 31, 1911. The report shows that the association is now in the best financial condition of any time since the commencement of its activities here. The Y was practically self-sustaining last year, the expenditures being $11,341.99, compared with $10,832.51 receipts.

Negaunee—William Tregear, who had been a resident of Negaunee over thirty years, died Friday night after a protracted illness. Three years ago this summer Mr. Tregear was hurt in an automobile accident while driving his horse along the Jackson road, and he never fully recovered from the injuries sustained. Mr. Tregear once conducted a grocery store in the Kuhlman building. The deceased was over 60 years of age and he is survived by his widow.

Marquette—Perry F. Powers of Cadillac, state labor commissioner, has appointed M. C. Scully of Marquette deputy commissioner for this district. Mr. Scully will succeed John Heney, who a few weeks ago was appointed to fill the office when William Clendenning, who served about a year under Former Commissioner Fletcher, resigned. Mr. Scully will assume the duties of the office at once.

Escanaba—Articles of association have been filed with the secretary of state by the Land & Loan company, the stockholders of which are prominent Escanaba men. The company will be the successor to the Escanaba Land & Loan company, a partnership which was organized in this city some months ago.

Marquette—George Du Pras, formerly an employe at the gas works, died Sunday at St. Mary's hospital. He was 29 years of age and is survived by a wife, the family home being at 414 Craig street. Death was caused by pulmonary trouble. The funeral will be held Tuesday morning from the French Catholic church.

DAKOTA BRIEFS

Bowbells, N. D.—News has reached here that Oscar E. Snyder, who taught a term of school in the Olson school, four miles south of town, a few years ago, was killed in the recent Mexican war. He was a captain of the rebel forces and was shot and killed in a night attack at Tijuna May 8.

Medora, N. D.—Leo Hanson, formerly of Iowa, and a nephew of County Commissioner Hanson, was found dead alone in his house at a logging camp, thirty miles south of here. It is supposed he committed suicide. A coroner's jury is investigating.

Fargo, N. D.—The will of the late Emilie Ulm of Fargo has been admitted to probate by Judge Hanson of the county court. The deceased died at a Minneapolis hospital and just before her death desired to have her will changed, which necessitated the calling of witnesses into court at the time the applictaion for admission to probate was heard. A son and son-in-law have been appointed the executors of the estate.

Devils Lake, N. D.—Papers have been served in the damage suit of W. H. Moyer against A. H. Bell and the Minnapolis Drug company, in which the plaintiff asks $12,266 damages for injuries which he claims he sustained as a result of an explosion of a chemical which was sold him at a local drug store.

Fargo, N. D.—Dr. C. H. Geary, who some time ago received a severe stroke of paralysis and whose life was despaired of, is able to be out on the streets. Dr. Geary believes he owes his recovery to a flash of lightning. It was on the night that a house near his home was struck that a blinding flash entered his room, and from that on he began to recover, the next morning being able to use his arms and finally his entire body.

Grand Forks, N. D.—At the annual meeting of the Memorial Park cemetery stockholders, the following officers and directors were elected: President, C. C. Gowran; vice president, Judge C. F. Templeton; secretary, C. L. Graber; treasurer, Don McDonald. The other directors elected were: Leslie Stinson, R. B. Griffith, E. O. Lovell, T. J. Hagge and J. Walker Smith.

Carrington, N. D.—By remarkable presence of mind for a mere baby, the 2½-year-old son of Clem Wesseling, section foreman at Bordulac, held to a ladder after falling into the fifty-foot railroad well there, and held on until Sam Malcalso heard the child's screams and rescued him.

Carrington, N. D.—The Carrington patrols of Boy Scouts will joint the Scout army at the Valley City Chautauqua for the seven-day camp and are going with a determination to show up with the best of them. The opportunity to learn to swim is the biggest attraction, though they are anxiously awaiting the scout maneuvering which will be conducted by scout masters best qualified.

Denbigh, N. D.—Thursday and Friday, July 13 and 14, the annual convention of the McHenry County Sunday School association will be held here, and a committee of citizens has arranged to entertain at least one representative from every Sunday school in the county. Rev. Walter A. Snow, general secretary for North Dakota, has been secured to conduct the convention and he will be assisted by Mrs. Snow, secretary of elementary work.

Valley City, N. D.—The Boy Scouts of Fargo and Valley City are busy putting up their tents and getting ready for the annual camp, which will be held at the Chautauqua near here. Physical Director Harrison of the Y. M. C. A. is in charge and each scout is furnishing his own tent and cooking utensils.

MINNESOTA BRIEFS

Moorhead—With the new hotel fairly started a number of business buildings planned and a number being finished, as well as a large number of dwelling houses in the course of construction, Moorhead can well be said to be a growing city. Real estate men, as well as contractors and builders, state that the building season which is now on, is one of the biggest in years.

Hallock—State Superintendent of Schools Schulze addressed the school boards of Kittson county at the counrt house hall in an instructive manner. There was a good attendance of school trustees and teachers present.

Bemidji—Arrangements have been completed for a church fair and bazar to be held in Puposky. The proceeds will go towards rebuilding the new Catholic church. Special prizes and tickets will be given out and there will be special programs of music.

St. Cloud—County Attorney Jansen of Becker county, and Attorney Johnson, both of Detroit, were here Friday for the purpose of being present during the hearing by Judge Nye of a half-breed Indian from the northern county. The man was arrested for forgery and desired to plead guilty at once. Judge Nye sentenced the Indian to the Stillwater prison and he was taken there Saturday by the sheriff.

Fergus Falls—Llda Johnson has begun suit in the district court in this city to secure a divorce from her husband, Martin Johnson, on the ground of desertion and cruelty. She is 30 years of age and he is 34 and they were married at Superior in 1909. They have no children. She also asks for the restoration of her maiden name of Leadi Haukos.

Stillwater—Andrew Hall has been received at the state prison from Polk county under a sentence of forgery and larceny in the second degree.

St. Cloud—The retreat of the fathers of the order of St. Benedict closed at Collegeville Saturday. Fifty-seven priests from various parts of the Northwest were in attendance. The retreat was conducted by Father Theonte, O. P., of Minneapolis. This week the secular priests have their retreat.

Grand Marais—Frank Le Sage, who has been very sick for several weeks with kidney trouble, went to Duluth where he will receive medical treatment. His son, John B. Le Sage, went with him.

Deer River—In the suit in unlawful detainer, Charles Ffollette against three Greek laborers, Phone Karos, Nick Hon and John Doe to oust the defendants and to hold their buildings in what is known as old town, came up for hearing before Justice Ruby Saturday. Taylor & Phinney representing plaintiff, and C. M. King for defendants. Justice Ruby dismissed the action. Attorneys for plaintiff filed notice of appeal.

Little Falls—Little Walter, the 3-year-old son of Mrs. Georgina Pusc, living in Belle Prairie town, eight miles northeast of Little Falls, was found Saturday morning asleep in a swamp after wandering for two days and two nights without food or drink. The child was missed Thursday noon. He had been playing near the house with a tin pail and when missed the pail was also gone. A search was at once instituted by posses.

Thief River Falls—Henry Wilson, the son of C. M. Wilson of Thief River Falls, was drowned in the Red Lake river about one mile from the city, July 3. Just when the accident happened is not known. He left home some time Monday presumably for the purpose of going down to the river to take a bath. A search was made on Tuesday and the clothes found lying on the river bank, and the body later recovered out of the river. The deceased was 23 years of age.

International Falls—The first case of death in this community from infantile paralysis occurred yesterday when a 13-months-old daughter of the Paulson family living on the second island down river passed away.

Hallock—Judge Grindeland granted a divorce to Mrs. Edward G. McVean, formerly Annie Ross, from Edward G. McVean. The plaintiff claimed incompatibility, and she was granted the divorce, with $1,000 alimony and $1,500 additional for the only child resulting from the marriage, a little girl about 1 year old.

Brainerd—August Smith, aged 84, was brought to this city from Garrison, by J. H. Frances and Charles Wonderly, and was examined by Drs. Camp and Sykora and Judge of Probate J. T. Sanborn, regarding his sanity. He was pronounced sane.

WISCONSIN BRIEFS

Ashland — John Cronk of the Beaser hose house, and John V. McDonald of the Ellis hose house, were elected delegates to the state firemen's convention at Superior. The firemen will meet there July 25, 26 and 27, the same date that has been fixed for the annual meeting of the state municipal league.

Neenah—Maj. J. N. Stone and City Clerk J. P. Keating have been appointed delegates and given an appropriation to go to Superior the latter part of this month to attend the state meeting of the Wisconsin League of Municipalities and to get the 1912 convention.

Neenah — Work on the $100,000 dam at Combined Locks is going along rapidly under the supervision of the firm of O'Keefe & Orbison. A large force of men is at work digging, and the actual work of laying the concrete will be started in a short time.

Oshkosh—John Harrington, an Oshkosh lawyer and resident regent of the normal shcool, has been appointed inheritance tax inspector. He went to Madison on Monday to begin his new duties. The office was created by the present legislature with a salary of $3,000 per year, plus expenses.

Milwaukee — George Hirschboeck, 6 years old, who was bitten by a dog in Tippecanoe six weeks ago, died in Milwaukee hospital on Friday, from rabies. At the time that the wound was received his parents thought it was a baseball injury, and the child was taken to a physician, who took several stitches in his forehead to close the opening.

Antigo—An option on the property of the Electric light company has been granted to the Antigo Electric company. The option is for sixty days and the purchase price named is $41,500.

Grand Rapids — The cranberry vines have been badly winter killed, due to the drouth and shortage of water last year, and consequently the 1911 crop of berries will be correspondingly light this fall. Those which were fortunate in having plenty of water will fare better.

Berlin—The W. C. Russell Moccasin company has been incorporated for $20,000, $10,000 being common stock and $10,000 preferred stock. The full amount of common stock has been sold and $3,000 of preferred.

New London—It is reported that bids have been received for the grading for the proposed Wisconsin & Northern road from Shawano to Black Creek, and that the contract will be awarded within a few days. It is expected to have the grading from Black Creek to Shawano completed this fall.

Children Cry for Fletcher's

CASTORIA

The Kind You Have Always Bought, and which has been in use for over 30 years, has borne the signature of Chas. H. Fletcher and has been made under his personal supervision since its infancy. Allow no one to deceive you in this. All Counterfeits, Imitations and "Just-as-good" are but Experiments that trifle with and endanger the health of Infants and Children—Experience against Experiment.

What is CASTORIA

Castoria is a harmless substitute for Castor Oil, Paregoric, Drops and Soothing Syrups. It is Pleasant. It contains neither Opium, Morphine nor other Narcotic substance. Its age is its guarantee. It destroys Worms and allays Feverishness. It cures Diarrhœa and Wind Colic. It relieves Teething Troubles, cures Constipation and Flatulency. It assimilates the Food, regulates the Stomach and Bowels, giving healthy and natural sleep. The Children's Panacea—The Mother's Friend.

GENUINE CASTORIA ALWAYS

Bears the Signature of

Chas. H. Fletcher

The Kind You Have Always Bought

In Use For Over 30 Years

THE CENTAUR COMPANY, 77 MURRAY STREET, NEW YORK CITY.

FREE ADVICE TO WOMEN

Women suffering from any form of illness are invited to promptly communicate with Mrs. Pinkham at Lynn, Mass. All letters are received, opened, read and answered by women. A woman can freely talk of her private illness to a woman; thus has been established this confidence between Mrs. Pinkham and the women of America which has never been broken. Never has she published a testimonial or used a letter without the written consent of the writer, and never has the Company allowed these confidential letters to get out of their possession, as the hundreds of thousands of them in their files will attest.

LYDIA E. PINKHAM

Out of the vast volume of experience which Mrs. Pinkham has to draw from, it is more than possible that she has gained the very knowledge needed in your case. She asks nothing in return except your good will, and her advice has helped thousands. Surely any woman, rich or poor, should be glad to take advantage of this generous offer of assistance. Address Mrs. Pinkham, care of Lydia E. Pinkham Medicine Co., Lynn, Mass.

Every woman ought to have Lydia E. Pinkham's 80-page Text Book. It is not a book for general distribution, as it is too expensive. It is free and only obtainable by mail. Write for it today.

AFTER THE GRIP PURIFY THE BLOOD

Dr. Williams' Pink Pills Are the Best Blood Builder and Will Cure You as They Cured This Woman.

It is of the utmost importance to your health, if you have suffered from the grip, that you cleanse the blood of the lingering germs and put it in condition to resist disease.

After the acute attack the sufferer is left with a debilitated system, is short of breath upon the slightest exertion and is affected by every change of weather. The system is in such a weakened condition that it is powerless to resist the attack of such diseases as pneumonia and bronchitis.

This is a condition which emphatically calls for a tonic for the blood. Dr. Williams' Pink Pills are the best medicine for this purpose for they act directly on the blood which they cleanse of all impurities. They tone up the nerves and give health and strength to the debilitated system.

The debility which follows an attack of the grip can only be cured by making the blood rich and red. This Dr. Williams' Pink Pills never fail to do promptly and it explains how they cured Mrs. F. R. Boyd, of No. 607 South Ninth street, Minneapolis, Minn. She says:

"I was never well after an attack of the grip a few years ago until I took Dr. Williams' Pink Pills. Before this I had found nothing that helped me. I was all run down, pale and thin. My appetite was poor and my head ached continually. I didn't feel like myself at all.

"Someone finally recommended Dr. Williams' Pink Pills to me and I found them just the medicine for my case. They gave me a hearty appetite and a good, clear color. I got back my vitality and was soon a well woman. I can safely say that Dr. Williams' Pink Pills will do all that is claimed for them. I heartily recommend them."

If you are suffering from after-effects of the grip or other wasting disease, try the remedy that has cured so many stubborn cases, Dr. Williams' Pink Pills.

Dr. Williams' Pink Pills are sold by all druggists, or sent, postpaid, upon receipt of price, 50 cents per box; six boxes for $2.50, by the Dr. Williams Medicine Co., Schenectady, N. Y. A copy of our booklet, "Diseases of the Blood," is free on request.

Iron Fencing, 45c a foot and up.
Wire Guards for Windows.
Brass Railings.
Crisman Paraffine Paint for foundation walls and iron work.
Wayne Gasoline Pumps and Tanks for garages.

QUAYLE-LARSEN CO.

14-16 West Superior Street.

PEPER'S

TRUE SMOKE

TOBACCO.

A man who smokes True Smoke eats better, thinks better, sleeps better—that's true.

SAVES TIME AND ENERGY

Lightens All Housework

SAPOLIO

Cleans, Scours, Polishes from cellar to garret

WORKS WITHOUT WASTE

D. S. S. & A. RY.,

EXCURSION BULLETIN

DETROIT, TOLEDO, CLEVELAND,

BUFFALO—Popular Week-end Excursions by Rail and Lake, connecting with D. & C. steamers leaving St. Ignace 2:00 P. M., every Saturday during June and July. Limit Sept. 15th.

MONTREAL, QUEBEC, OTTAWA, NEW YORK, BOSTON, ALL POINTS EAST. Summer Tourist Fares with limit Oct. 31st and very low Short Limit (60 days) Round Trip Tourist Fares. On sale every day, June 1st to Sept. 30th.

STE. ANNE DE BEAUPRE—

Annual Pilgrimage leaving Duluth July 20th, 21st, 22nd, 23rd and 24th. Return Limit August 31st. Rate $30.00. Stop overs at any point in Canada.

We have special excursion fares in effect for all meetings and Conventions.

For reservation and full particulars apply to A. J. Perrin, General Agent, 430 W. Superior St., Duluth, Minn.

ARE YOU FREE —FROM—

Headaches, Colds, Indigestion, Pains, Constipation, Sour Stomach, Dizziness? If you are not, the most effective, prompt and pleasant method of getting rid of them is to take, now and then, a desertspoonful of the ever refreshing and truly beneficial laxative remedy—Syrup of Figs and Elixir of Senna. It is well known throughout the world as the best of family laxative remedies, because it acts so gently and strengthens naturally without irritating the system in any way.

To get its beneficial effects it is always necessary to buy the genuine, manufactured by the California Fig Syrup Co., bearing the name of the Company, plainly printed on the front of every package.

OLD SORES CURED

ALLEN'S ULCERINE SALVE.

Cures Chronic Ulcers, Bone Ulcers, Varicose Ulcers, Scrofulous Ulcers, Mercurial Ulcers, Fever Sores, Gangrene, Blood Poisoning, White Swelling, Milk Leg, Poisoned Wounds, All sores of long standing. Positively never fails. Draws out all poison. Saves expense and suffering. Cures permanent. For sale by druggists. Mail 25c, 50c and $1.00 J. F. ALLEN MEDICINE CO., ST. PAUL, MINN.

HAD NO TIME TO AVERT COLLISION WITH MACK

Captain of Steamer Mitchell Makes Statement Regarding Accident.

Women Passengers Tell Story of Their Rescue From Sinking Ship.

Sault Ste. Marie, Mich., July 11.—(Special to The Herald.)—Capt. John H. Massey of the steamer John Mitchell, which was sunk in a collision with the steamer W. H. Mack, at midnight Sunday, when off Whitefish point, yesterday made a statement regarding the accident to The Herald correspondent here.

"We were running on our course under check at the time of the collision," he said. "I was on the bridge and without warning there suddenly loomed up in front of me the outline of a steamer down bound and directly in line with the Mitchell. I just had time to blow the danger signal, when the crash came. The Mitchell careened over somewhat so that one of her spars fell across the deck of the Mack, keeping my boat afloat for a short time. I think it was between five and seven minutes after the collision that the Mitchell went down."

The Passengers.

The passengers were: Mrs. William Grant, Miss Alberta Grant, Mrs. E. A. Smith, Mrs. A. A. Willcutt, Mrs. A. B. Grant, Miss Clara Bundschuh and Master Grant, all of Cleveland.

They lost everything they had aboard the steamer with the exception of their night clothes and what they were able to grab in their hands as they rushed from their cabins to the deck. Capt. Massey also lost all of his personal possessions aboard the steamer. The night was warm and he was standing watch, attired in his shirt-sleeves and he also had on a thin pair of slippers. His clothing, money, watch and other belongings went down with the ship. The crew were no more fortunate.

The stem of the Mack is stove in just below the anchor making a hole about 20 feet square and 20 feet back. Her steel plates are bent and twisted giving the appearance of a mammoth porch and steps to a huge cavern. The steamer was light, else she must have gone to the bottom with the Mitchell.

A Heroine.

Miss May Clemens, daughter of the drowned steward of the Mitchell proved herself a heroine and but for her presence of mind, at least six additional lives including her own would be lost.

When the life boat, carrying three women and three men, was swept into the sea and overturned, Miss Clemens got from under the boat and shouted to the crew of the Mack to throw her a line. This was done and she made it fast to the side of the yawl so that it was possible for those on the other end of the line to right the boat. Miss Clemens then assisted the women into the boat. Her mother who had had her leg broken when the yawl hit the deck of the Mitchell as she was being lowered, was in the life boat and but for the daughter's assistance she would have gone to the bottom.

She kept her nerve until she arrived here on the Mack when grief over the death of her father and the injury to her mother caused her to collapse and she was taken to the hospital with her mother. The women passengers on the Mitchell had not entirely recovered from the fright of their terrible experience when seen here after their arrival this morning. Mrs. Grant was the most composed of the lot and acted as spokesman for the others.

"We had a most delightful trip," she said, "from the time we left Cleveland and there had not been a single instance to mar our pleasure up to the time of the accident. It had been awfully warm on Lakes Erie and Huron and last night we were congratulating ourselves on reaching Lake Superior where the breezes made life aboard the boat ideal.

"We had retired but a short time and none of us were thoroughly asleep, when the crash came. Then we could hear the cries of the members of the two crews and the officers shouting their orders. It was hardly a second it seemed before some one knocked at our doors and told us to get to the deck as soon as we could and not stop to dress.

"When we got out on deck everything seemed to be confusion. The fog was so thick that we could not distinguish any one person from another. We heard the voice of the captain shouting to us to come to the stern of the boat and we followed the voice. We could feel the boat slowly sinking and every minute we expected that it would go down and us with it.

Helped Over Ladder.

"It seemed ages before we could get to the stern of the ship where we found the ladder stretched between the Mitchell and the Mack and over this we were helped by the captain and some other members of his crew. The last of our party had just reached the deck of the Mack when the Mitchell careened and with a fearful noise as though she was being sucked down by a whirlpool, went to the bottom.

"The captain was very kind. He did everything possible to make us comfortable. He had given up his own cabin and seen that we were suitably garbed. It was the most horrible experience we ever encountered and we shall always remember it to our dying day."

The Mitchell's crew expressed their sorrow over the death of the three men that were drowned.

They said that they were among the most popular of all the men of the steamer and seems strange to them that they would be the ones to go.

The Mack is laid up here at the government pier awaiting orders for her disposition. She was stove in clear to her bulk-head which was not damaged.

HAMMOND HEDGES ON RECIPROCITY

Finds Farmers Do Not Feel Afraid of Canadian Competition.

Washington, July 11.—Representative Hammond of Minnesota has returned to Washington after several weeks at home. He notes with interest the strong sentiment for Speaker Clark at the recent conference of Democrats of the Northwest, and it is clear to Mr. Hammond that the Western states are looking on Clark as a presidential possibility.

"How did you find things politically, once you were in your home district among the voters rather than among the party leaders?" was asked Hammond.

"I was careful to do that very thing—get among the actual voters," answered Hammond, "and took pains to question farmers, also business men in the cities and smaller towns of the district. I was not long in finding out that there was a strong sentiment in favor of the action by the lower branch of congress in revision of tariff. I heard as many Republicans as Democrats favor the revision. While there is a strong sentiment against reciprocity, there is not nearly as much actual resentment or complaint as I had been led to believe, prior to my visit among my constituents in Minnesota. Farmers of the Northwest even on the Canadian line do not feel afraid of Canadian competition."

BIG INDUSTRY FOR FORT FRANCES, ONT.

Largest Plant in World for Curing Railroad Timber.

Fort Frances, Ont., July 11.—Considerable interest has been awakened in this section of the country by the report that a pickling plant for curing posts, poles, ties and other timber used in railroad construction, it to be erected here.

Last week a deal was closed whereby a syndicate of English capitalists purchased a ten-acre tract of George Webster, just north of the C. N. railway, for the purpose of building such a plant. It is reported that this is to be the largest plant in the world, and will cure over 1,000,000 ties per year and give employment to about 400 men.

The plant is to be operated by Mackenzie, Mann & Co., and the portion to be built now will cost about $150,000 and will be constructed in such a manner that it will be increased in capacity as necessity demands.

By this method of treating railroad timber, the Canadian Northern people believe they can save thousands of dollars every year as the service of a tie is increased three-fold by being cured. At present they say that it takes over 1,000,000 ties each year to replace the old ones, and the cost of labor and freight in this constant replacing of ties is considerable, saying nothing of the cost of material.

The machinery necessary for this plant is already ordered and work on the engine house and other buildings will be started immediately.

This new industry will at once add largely to the present rapidly growing population of Fort Frances, and, together with the other industries being put in by the M. & C. Power company, will make Fort Frances the best city between Fort Arthur and Winnipeg.

DIVORCE STORY IS CONFIRMED

Ethel Barrymore's Attorneys Will File Action in New York.

New York, July 11.—Confirmation of the report that Ethel Barrymore, the actress, is to sue for a divorce from Russell Griswold Colt, her husband of two years, was given here when material from which Miss Barrymore's lawyer expect to prepare and file initial papers in the action reached the city from Los Angeles, Cal. The suit is to be for absolute divorce, and will be formally contested. It will be filed in New York county. The summons and a copy of the complaint are awaited by Colt and his lawyer.

The material from which Miss Barrymore's lawyers will draw the complaint, it is reported, is in the form of one or more affidavits signed by Miss Barrymore at Los Angeles. There is but one ground upon which absolute divorce may be procured in New York, but the name of the alleged co-respondent has been withheld. Mr. Patterson left last night for Albany not to return until Wednesday, but Colt remained in town at the Yale club, where he may easily be reached.

Married in 1909.

Ethel Barrymore and Russell Griswold Colt were married on March 15, 1909, in Hyde Park, Mass. Colt is the son of Samuel Pomeroy Colt, president of the United States Rubber company. On Nov. 14, 1909, their son was born. A year later reports that the couple had been estranged were circulated. Mr. and Mrs. Colt were then in New Orleans, and both were emphatic in their denials.

Miss Barrymore is the daughter of the late Maurice and Georgia Drew Barrymore. She scored her first theatrical success in 1895, in a company headed by John Drew, her uncle. She is 33 years old. Colt is 28 years old. At the time of his marriage, it was said that he would eventually become heir, with his brother, to a fortune of $15,000,000.

SMALLPOX RAGING EAST AND NORTH OF WINNIPEG.

Winnipeg, Man., July 11.—An epidemic of smallpox is sweeping over the district to the north and east of Winnipeg. Several hundred men working on a power plant at Point de Bois are quarantined along with a physician who was sent to quarantine the town and himself contracted the disease. It has spread to Lac du Ponnet, headquarters of the Winnipeg Arctic Railway company, to Fort Alexander, where there are forty cases, and to a number of other places.

The disease broke out in February among some halfbreed Indians in the neighborhood. Lately some of them were wandering around the streets of Winnipeg and causing a panic by their repugnant appearance.

MAY HOLD ELECTION ON RECIPROCITY ISSUE.

Ottawa, Ont., July 11.—With the return home of the various political leaders, the status of the reciprocity agreement with the United States is the absorbing subject of interest here, although parliament does not convene until July 18. Sir Wilfrid Laurier has hurried back from England and Finance Minister Fielding is returning to press the agreement.

In well-informed circles it is believed that the opposition will persistently block any progress of the bill. If this course is followed it is expected that after two months or more parliament will be dissolved and a general election held with reciprocity as the issue.

Foley's Honey and Tar Compound.
Is effective for coughs and colds in either children or grown persons. No opiates, no harmful drugs. In the yellow package. Refuse substitutes. For sale by all druggists.

AGED MAN ACCUSED OF ROBBING BLIND BEGGARS.

San Francisco, July 11.—John Risteen, 70 years old, and, according to his statement, once a member of the Massachusetts legislature, was taken into custody by postal inspectors, charged with robbing a pair of blind beggars. Risteen was employed to take them back and forth from their home to their corners downtown. The specific offense is the opening of a registered letter containing $25 sent to the blind couple by relatives in the East.

ONE BOLT OF LIGHTNING STRIKES FIVE HOUSES.

Louisville, Ky., July 11—Ricocheting from one house to another until five had been struck and six persons injured was the prank of a bolt of lightning that crashed from almost a cloudless sky here late yesterday afternoon. The first residence struck was that of Fred Kneisel, 2421 Ormsby avenue, and the bolt bounded from there to William Otsby's house. Mrs. Kneisel was knocked from a chair and stunned.

William Lucas, a carpenter, was thrown from a ladder at 2409 Ormsby avenue and badly bruised.

Mrs. T. E. Curd was knocked from a porch at 2407 Ormsby avenue and seriously bruised. Her husband was shocked.

Mrs. T. E. Van Meter, 2405 Ormsby avenue, was knocked from a chair.

Mrs. W. O. Lowe was sitting on the porch at her home 2403 Ormsby avenue, and was badly stunned.

DROP HERESY CHARGE AGAINST REV. DIETRICH.

Pittsburg, Pa., July 11.—All steps toward a trial for heresy of Rev. John H. Dietrich, former pastor of the St. Mark's Reformed church, have been abandoned by the Allegheny Classis. Dr. Dietrich has resigned from the Reformed church and the only steps taken were the reading of the letter of withdrawal from the church and the adoption of a resolution condemning the minister for the harm that had been done by his teachings.

ALL PASSENGERS ON THE SANTA ROSA SAFE.

San Francisco, Cal., July 11.—Every passenger on the steamer Santa Rosa, wrecked near Point Arguello, has been accounted for, according to a statement by C. D. Dunann, general passenger agent of the Pacific Coast Steamship company. C. H. Clark, Mrs. C. L. Payne and Mrs. S. Payne, the missing people, have been found. The report of the passenger department confines the fatalities to one officer and three seamen who were drowned when a small boat was crushed against the side of the steamer.

Five Killed by Crane.

Meyersdale, Pa., July 11. — Five men were killed and two seriously injured when a traveling crane, bearing a 14-ton steel girder, collapsed at a new viaduct being constructed by the Western Maryland railroad at Salisbury Junction, one mile below here. The men were all structural iron workers and were killed or injured in the fall. They were in the employ of the McClintock-Marshall Construction company of Pittsburg. The heavy girder was being conveyed to the west bank of the Casselman river when the crane toppled and crashed to the ground.

YOU CAN TELL A BLATZ BOTTLE A BLOCK AWAY

The Finest Beer Ever Brewed

Tell "George" to bring you Blatz. Watch for the label—the triangle. It stands for quality.

"Always the same Good Old Blatz" from Milwaukee

Duluth Branch
Lake Ave. and Railroad St.
Phone 62

10

an ARROW COLLAR

FOR SUMMER—A smart "Notch" collar. Plenty of cravat room, and easy to put on or to take off. *15c., 2 for 25c.*
Cluett, Peabody & Co., Makers, Troy, N. Y.

The Car That Raised Values By Lowering Prices

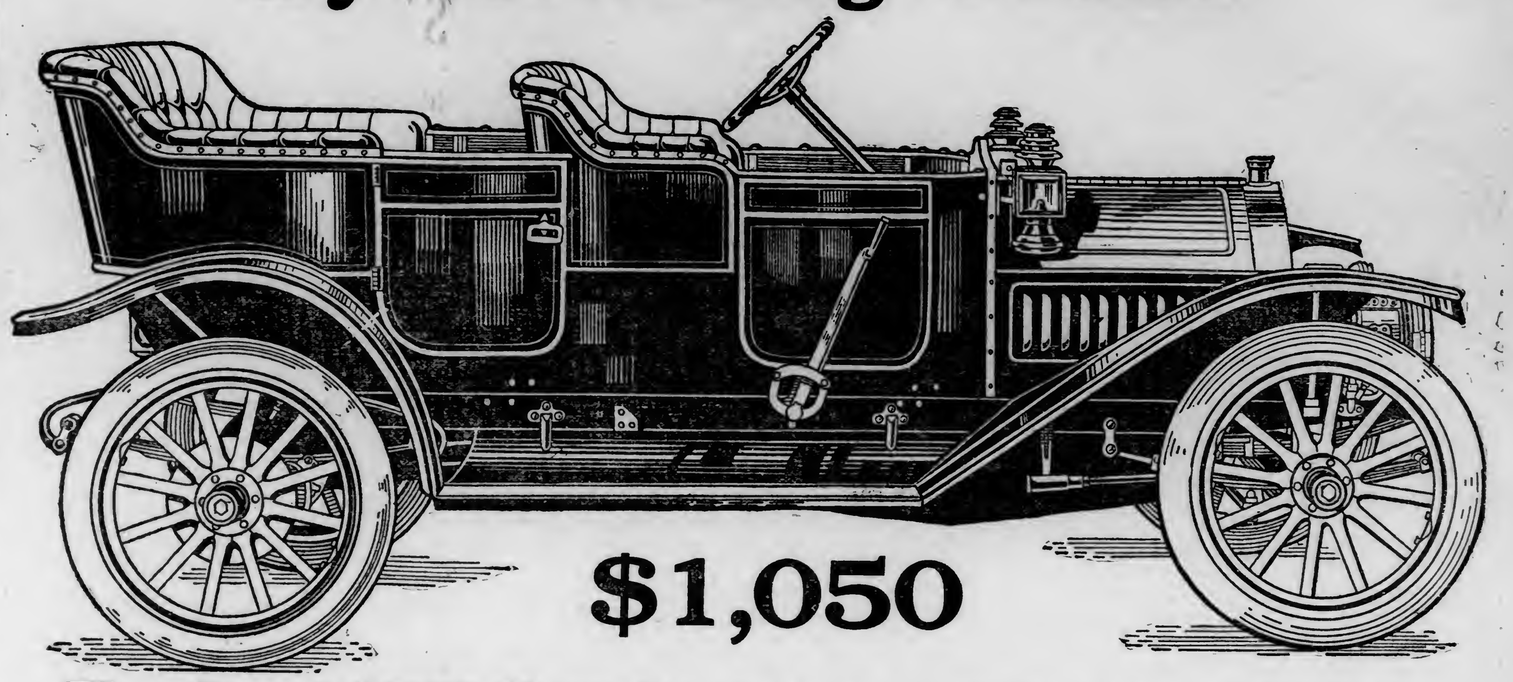

$1,050

The Regal "30" Fore-Door 5 Passenger Touring Car

THE MAJORITY OF MEN desire to get *as much* for their money as they possibly can—*that* is the basis upon which sensible people plan their expenditures—they have to, because it is easier to *spend* money in this day of "*high cost living*" than to *earn* it.

GRANTED you're one of the great army who contemplates the purchase of an automobile and have *decided* in your *mind* that you ought to get a *good car* at a *reasonable* figure without the "*frills*" and "*furbelows*" that are supposed to give "*class*" and that you are in the throes of weeding out the different "*makes*" that do not meet the ideal you have created about the "*kind*" and "*price*" of a car you want to buy—then let us prove to you that—

HERE IS YOUR CAR—The car that many thousand men are *glad* they bought, men who were just as *particular* and just as *determined* to get *100 per cent* for their money as you are right now. And *each* and every one of these Regal owners came to their conclusions by just the same methods of *comparison* and *elimination* as you are using to answer the pressing question, "*What car shall I buy?*"

THEY GOT WHAT THEY WANTED—*that* is the point which interests us, and they got it without digging a deep hole in their bank account—*that* is plain, if you will kindly look once again at the *figures* under the cut of the Regal "30" at the top of this advertisement, and when you visit a Regal dealer presently, *see* the car for yourself and *ride* in it, you will not have to look any further to know the reason why.

BEFORE WE GO INTO DETAILS we must *impress upon* you that we are not going to make *extravagant* claims about our Regal "30". *Words are cheap.* Our *message* to you would be *worthless* if it was not *sincere.* Neither are we trying by ink and paper to sell you a Regal "30." Our great business has been built up by the *quality* of the automobiles we make, not by the things we *might have said* about them. Your *decision* to buy a Regal "30" will be *created by the car* itself, not by an advertisement—at least we hope so.

WE HAVE FAITH in *your* final judgment because we have faith in *our* product. Each Regal car that leaves our plants at Detroit carries with it to the buyer *something* we have every reason to be proud of—*our reputation.* The name "Regal" on the radiator of an automobile means as much *to us* as to *the man* who *owns* the car.

A WORD OR TWO about the *history* of the Regal "30" 5-passenger touring car before you go to see and demonstrate it. When we offered this car some five years ago at $1250 (an unheard of and unbelievable price in those days), we knew we were giving the public a *standard of value* that would not only make the high-priced car a fad but would give every man of moderate income the *pleasure* of enjoying what was then the "*rich man's luxury*"—automobiling.

PUBLIC APPRECIATION was almost *instantaneous.* So enormous was the *demand,* so *splendidly* did the car live up to the *endurance* and *service* we claimed for it, that the *record* of the *growth* of our business reads like a romance. The Regal "30" was not only a *challenge* in values, but it swept away all existing *comparisons.* It was the *first* 5-passenger, 30-horsepower Touring Car to sell for $1250—it was, therefore,

THE CAR THAT LOWERED PRICES. It created a *lower* adjustment in *price* and a *higher* standard of *value.* So revolutionary was its effect upon manufacturers by adding a great army of possible automobile owners to the hitherto exclusive "rich man" list—that they saw open-eyed the *vast* possibilities of the automobile industry—it paved the way for *every man* of moderate income who cared—to *afford* the excelling *luxury* of a good automobile and all the advantages of *health* and *pleasure that* means.

THOUSANDS of these cars have been sold. We have already delivered *several* thousand this year. Our *volume* of business allowed us eventually to make the price $1000—$50 extra for the fore-door type, and our 1912 model is the same chassis with all the *added* mechanical *improvements* and *refinements* of detail that years of *experience* and ideals of *excellence* naturally bring. Today, the Regal "30" boasts a *national reputation* for being a car that has *proved* in the service of many thousands of owners the ancestry of *enduring qualities*—all that the most exacting purchaser demands. So—

DO NOT PAY A FANCY PRICE. We read a great deal of advertising literature nowaday upon *quantity* production and *economies* of manufacture, two factors which enter into the selling cost of automobiles. But every Regal car is *built* and *tested* with the same *exacting care* that other makers claim who, perhaps, ask *double* and *treble* the price. When you buy a "Regal" you purchase a *guarantee* of *workmanship* and *material* that invites comparison. Whatever you ask of it, *it will do*—climb hills with *ease*, show you all the *speed* you want without fuss—above all, give you easy riding *comfort* and years of *proven reliability.* What more can you desire?

BUT SEE IT—Take a ride in it—go over its construction inch by inch. Feel the *power* and notice the *silence* of the motor. Test its speed, its flexibility. Take note of the high grade *upholstering* and the superb *finish*—the hundred and one details that give tone to its *beauty.* Let your eye follow the "lines" of body design—how pleasing they are—giving lavishly of "*good looks.*" Then, when you've taken all things into consideration, we shall esteem the *privilege* of adding *your* name to the large list of pleased "Regal" owners.

Regal Dealers Are Everywhere—Or, Write Us At The Factory.

HERE ARE A FEW SPECIFICATIONS: Tires 32 x 3½ in. Dual ignition. High tension magneto. Three speed and reverse selective sliding gear transmission. 30 H. P. motor. Cylinders cast in pairs. Bore 4⅛ in. Stroke 4 in. Hyatt roller bearings in transmission and rear axle. Standard equipment—Gas head lights; three oil lamps; generator, horn; tools, etc.

OTHER REGAL CARS. "*Regal*" "*20*" *Underslung Roadster, $900.* (The car that created a furor.) *Regal* "*35*" *Underslung, five-passenger Touring Car $1400.* Regal "40" seven-passenger touring car $1650. Regal "30" Demi-tonneau $1000—Fore-door $1050.

The Dealers who handle Regal Cars are especially chosen for a high standard of *service.* They are representative of all that tends to upbuild a *permanent* and highly profitable business upon the foundation of service. Their interest in customers does not end with the *sale* of a car but begins with the *purchase* of a car. We are always looking for the "REGAL STANDARD" among dealers. *WIRE OR WRITE.*

The Regal Motor Car Co., Detroit, Michigan

COPENHAGEN SNUFF

GUARANTEE OF QUALITY AND PURITY

Copenhagen Snuff is made of the best, old, rich, high-flavored leaf tobacco, to which is added only such ingredients as are component parts of natural leaf tobacco and absolutely pure flavoring extracts. The Snuff Process retains the good of the tobacco and expels the bitter and acid of natural leaf tobacco.

AMERICAN SNUFF COMPANY, 111 Fifth Avenue, New York, N. Y.

LATEST SPORTING NEWS OF THE DAY

MINN.-WIS. LEAGUE

Standing of the Teams.

	Won.	Lost.	Pct.
Winona	41	17	.707
Superior	34	23	.596
Duluth	32	24	.571
Eau Claire	27	30	.474
La Crosse	25	33	.431
Rochester	20	36	.357

Games Today.

Duluth at La Crosse.
Superior at Rochester.
Eau Claire at Winona.

"WOODY" HAS THE GOODS

Duluth Star Defeats La Crosse By Score of 7 to 1.

Thirteen Outcasts Are Fanned —Weidel Easy for Sox.

La Crosse, Wis., July 11.—Duluth defeated the Outcasts, 7 to 1, yesterday. The locals could not hit Woodburn, while Weidell proved rather easy for the Sox. In addition to being tight in the pinches, Woodburn struck out thirteen of the locals.

The score:

Duluth—	AB.	R.	H.	PO.	A.	E.
De Haven, 2b	5	1	2	1	3	1
Walker, ss	5	1	2	1	3	1
Menefee, 1b	4	1	1	8	0	1
Kramer, rf	5	2	2	2	0	0
Leber, 3b	3	2	2	1	0	0
Miller, cf	4	1	2	1	0	0
Meister, lf	4	0	0	1	0	0
Hardgrove, c	4	0	1	14	1	0
Woodburn, p	4	0	0	0	1	0
Totals	36	7	11	27	6	2
La Crosse—	AB.	R.	H.	PO.	A.	E.
Klein, rf	4	0	0	1	1	0
Kernan, 2b	4	0	0	1	5	0
Crangle, lf	4	0	1	1	0	0
Safford, cf	4	0	2	1	0	0
Black, 3b	4	0	0	0	1	1
Kelly, 1b	4	0	2	11	0	0
Lang, c	4	0	0	8	2	0
Snyder, ss	4	0	1	3	0	0
Weidell, p	2	0	0	2	2	0
Totals	32	1	5	27	11	1

Score by Innings:

Duluth	0 0 0 2 0 3 2 0 0—7
La Crosse	0 1 0 0 0 0 0 0 0—1

Summary: Two-base hits—Miller, Hardgrove, Wallker, Leber. Sacrifice hit—Meister. Stolen bases—Kramer, Leber, Kernan, Kelly. Double plays—De Haven and Menefee. Bases on balls—Off Woodburn, 3; off Weidell, 3. Struck out—By Woodburn, 13; by Weidell, 7. Wild pitches—Weidell, 1; Woodburn, 1. Passed balls—Hardgrove, 2. Left on bases—La Crosse, 7; Duluth 8. Bases on errors—La Crosse, 2; Duluth, 1. Time of game—1:55. Umpire—Kelly.

MEDICS LOSE TO SUPERIOR

Costly Errors Give Game to Red Legs By 3 to 2 Score.

Rochester, Minn., July 11.—Errors upon the part of Nye and Kernan gave yesterday's game to Superior, 3 to 2. Duchlen's error allowed the locals to tie the score, then the misplays upon the part of Kernan and Nye tossed the game away. Mique Malloy, former manager of Red Wing and later of Winona, appeared in the Rochester outfield.

The score:

Rochester—	AB.	R.	H.	PO.	A.	E.
Malloy, cf	4	0	1	2	0	0
Kernan, 3b	4	0	0	2	4	1
Nye, ss	4	0	0	3	2	1
Jude, lf	3	0	0	1	0	0
Dunn, 1b	4	1	1	12	0	0
Conley, rf	2	0	0	0	0	0
Brown, 2b	2	0	1	3	2	0
McAleese, c	2	1	0	4	4	0
Corbett, p	3	0	0	0	5	0
Totals	28	2	3	27	17	2
Superior—	AB.	R.	H	PO.	A.	E
Bancroft, ss	4	0	2	3	0	0
Bennett, rf	3	0	2	2	0	0
Landry, lf	4	0	0	0	0	0
Dolan, 1b	4	0	0	13	1	0
Hoffman, 2b	3	2	1	1	3	0
Duchlen, rf	3	0	0	3	0	1
Lizzette, c	4	0	1	4	4	0
Lippold, 3b	3	1	0	0	3	0
Jensen, p	3	0	1	1	4	0
Totals	31	3	7	27	15	1

Score by innings—

Rochester	0 1 0 0 0 0 0 1 0—2
Superior	0 0 1 0 0 1 0 1—3

Summary: Two-base hit—Dunn. Three-base hit—Dunn. Bases on balls—Off Corbett, 3; of Jensen, 4. Struck out—By Corbett, 4; by Jensen, 4. Hit by pitcher—Hoffman. Sacrifice hits—Duchlen. Left on bases—Rochester, 3; Superior, 6. Umpires—Schulen and Lyman.

WINONA TAKES SECOND GAME FROM CHAMPIONS.

Winona, Minn., July 11.—The Eau Claire champions were defeated by Winona yesterday by a 5 to 2 score. Dauss whiffed twelve of the visitors and pitched a great game after the second and third innings. In the third inning Winona scored four runs when Anderson and Graves singled and Davy was hit by a pitched ball, Sours muffing Collins' high offering and Swanson doubled: Score:

	R.	H.	E.
Eau Claire	0 1 1 0 0 0 0 0 0—2	7	2
Winona	0 0 4 0 1 0 0 0 x—5	7	0

Batteries—Miller and Benrud; Dauss and Anderson. Umpire—Jones.

NATIONAL LEAGUE

Standing of the Teams.

	Won.	Lost.	Pct.
Chicago	44	28	.611
New York	45	30	.600
Philadelphia	45	30	.600
Pittsburg	42	31	.575
St. Louis	42	32	.568
Cincinnati	31	41	.431
Brooklyn	27	46	.370
Boston	18	56	.243

Games Today.

Cincinnati at Philadelphia.
Pittsburg at New York.
Chicago at Brooklyn.
St. Louis at Boston.

BROOKLYN SHUT OUT BY ADAMS' PITCHING.

Brooklyn, N. Y., July 11.—Pittsburg made it three out of four yesterday, shutting out Brooklyn by a score of 2 to 0. Rucker pitched just as good a game as Adams, despite the fact that four of the visitors' six hits were for extra bases, and loose fielding was responsible for the runs.

Score:

	R.	H.	E.
Pittsburg	0 1 0 0 0 0 0 0 1—2	6	1
Brooklyn	0 0 0 0 0 0 0 0 0—0	5	3

Batteries—Adams and Gibson; Rucker and Erwin. Umpires, Eason and Johnstone.

CUBS WIN FROM GIANTS IN ELEVENTH.

New York, July 11.—New York tumbled out of first place yesterday, costly errors behind Mathewson enabling Chicago to win a ten-inning game, 3 to 2. Chicago's runs were all unearned, Bridwell fumbling, letting in the winning run.

Score:

	R.	H.	E.
Chicago	0 1 0 0 0 1 0 0 0 1—3	9	1
New York	0 0 0 1 0 0 1 0 0 0—2	6	4

Batteries—Richie and Archer; Mathewson and Myers. Umpires, O'Day and Freary.

ERRORS GIVE BOSTON VICTORY OVER REDS.

Boston, Mass., July 11.—Errors by the visitors and timely hitting enabled Boston to defeat Cincinnati, 6 to 2 yesterday. Score:

	R.	H.	E.
Boston	0 1 0 1 0 1 0 5 x—6	6	2
Cincinnati	0 0 0 1 0 0 1 0 0—2	8	4

Batteries—Weaver and Kling; Gasper, Fromme and McLean. Umpires, Brennan and Klem.

CARDINALS' WINNING STREAK IS BROKEN.

Philadelphia, Pa., July 11.—St. Louis' winning streak was broken here yesterday afternoon when the visitors were defeated by Philadelphia, 4 to 2. Golden's wildness was largely responsible for St. Louis' defeat. The chief event of the game was Magee's attack upon Umpire Finneran after being called out on strikes. Score:

	R.	H.	E.
St. Louis	1 0 0 0 0 0 0 1 0—3	8	0
Philadelphia	0 0 2 2 0 0 0 0 x—4	8	0

Batteries—Golden and Bresnahan; Alexander and Doolin. Umpires, Finneran and Rigler.

AMERICAN LEAGUE

Standing of the Teams.

	Won.	Lost.	Pct.
Detroit	51	24	.680
Philadelphia	49	25	.662
New York	39	35	.527
Boston	39	35	.527
Chicago	37	34	.521
Cleveland	36	42	.462
Washington	27	49	.355
St. Louis	20	54	.270

Games Today.

New York at St. Louis.
Boston at Chicago
Washington at Cleveland.
Philadelphia at Detroit.

WHITE SOX LOSE IN ELEVENTH INNING.

Chicago, July 10.—New York defeated Chicago yesterday, 5 to 2, in an eleven-inning session. A triple, double and Dougherty's catch of a long foul ball gave the visitors two runs in the sixth. A batting rally in the eleventh and Walsh's unsteadiness gave New York their final runs. Chicago scored by bunching three hits.

Score:

	R.	H.	E.
Chicago	0 0 0 0 0 2 0 0 0 0—2	7	0
New York	0 0 0 0 0 2 0 0 0 3—5	12	0

Batteries — Walsh and Sullivan; Vaughn and Sweeney. Umpires—Egan and Sheridan.

BROWNS' PITCHERS ARE POUNDED BY BOSTON.

St. Louis, Mo., July 11.—Boston pounded St. Louis pitchers hard and won the final game of the series, 8 to 5. The locals started the scoring, getting two in the first and three in the second. The visitors scored four in the second and went ahead in the fifth when they drove George from the mound. In the sixth Speaker drove in a homer. Schweitzer featured in the field and at bat. Score:

	R.	H.	E.
St. Louis	2 3 0 0 0 0 0 0 0—5	10	2
Boston	0 4 0 0 3 1 0 0 0—8	13	1

Batteries — Pelty, George, Mitchell and Clarke; Moser, Collins and Williams. Umpires—Connolly and O'Loughlin.

BUSH AND COBB STAR IN THE FIELD.

Detroit, Mich., July 11.—Detroit knocked Groom out of the box in the sixth and Willet's wildness caused him to be taken out in the seventh. The score remained where they left it, Detroit winning from Washington, 4 to 3. Elberfeld faced Willet twice and was hit by a pitched ball each time, then retired. The fielding of Bush and Cobb featured. Score:

	R.	H.	E.
Washington	0 0 0 1 0 0 2 0 0—3	7	0
Detroit	0 0 0 0 0 0 4 0 0 x—4	8	1

Batteries—Groom, Gray and Henry; Summers, Willet and Stanage. Umpires—Perrine and Dineen.

WHIST LEAGUE MEETS AT NIAGARA FALLS.

Niagara Falls, N. Y., July 11.—Hands were dealt yesterday for the opening play of the twenty-first annual convention of the American Whist league at which 128 players from various parts of this country and Canada are in attendance.

In Section A., yesterdy afternoon Mrs. W. D. Thompson of Racine, Wis., and Mrs. G. R. Pearson of Pittsburg made an exceptionally fine score of 11 plus. In Section B., two Wisconsin women, Mrs. F. F. Dafter and Mrs. Fred Carney of Marinette, were high with a plus score of 7.

Thirty men are playing in the Brooklyn, Hamilton and Minneapolis pair contest. The result will not be known until Wednesday night.

AMERICAN ASSOCIATION

Standing of the Teams.

	Won.	Lost.	Pct.
Columbus	46	37	.554
Kansas City	44	38	.537
Milwaukee	42	41	.506
Minneapolis	41	41	.500
Louisville	41	42	.494
St. Paul	41	42	.494
Toledo	40	44	.476
Indianapolis	37	47	.440

Games Today.

Columbus at Indianapolis.
Louisville at Toledo.
Milwaukee at Minneapolis.
Kansas City at St. Paul.

COLONELS' RALLY IS CHECKED BY RAIN.

Toledo, Ohio, July 11.—Rain during Louisville's half of the eighth inning after they had score one run and there were three on bases with one out, cause the score to revert back to the seventh inning, giving Toledo a shutout, 5 to 0. Fiene out-pitched Cheney, who was wild in the opening innings.

The score:

	R.	H.	E.
Toledo	0 1 2 1 1 0 0—5	8	0
Louisville	0 0 0 0 0 0 0—0	3	4

Batteries—Fiene and Carisch; Cheney and Hughes. Umpires—Ferguson and Owens.

LEVERETT'S WILDNESS LOSES FOR MILLERS.

Minneapolis, Minn., July 11.—Leverett's wildness lost for the home club yesterday, 5 to 3, in ten innings. The youngster passed eleven men, but good support pulled him out of holes in the early part of the game. Some hits bunched with the walks enabled the visitors to win out. McGlynn pitched steady ball. The score:

	R.	H.	E.
Minneapolis	0 0 0 0 1 1 0 0 0—3	8	0
Milwaukee	0 0 0 0 0 0 1 1 2—5	7	1

Batteries—Leverett and Owens; McGlynn and Marshall. Umpires—Bierhalter and Handiboe.

KANSAS CITY PITCHERS ARE EASY FOR SAINTS.

St. Paul, Minn., July 11.—St. Paul batted the Kansas City pitchers hard yesterday and won the first game of the series, 6 to 3. The visitors used fifteen men in trying to pull up their score, but Laroy kept them well in hand. Manager Kelly of the St. Paul team announced the unconditional release of Catcher Spencer. The score:

	R.	H.	E.
Kansas City	0 0 0 0 2 0 1 0 0—3	5	2
St. Paul	0 0 3 0 1 0 1 1 x—6	10	5

Batteries—Powell, Altrock, Owen and James; Laroy and Kelly. Umpires—Chill and Weddidge.

Columbus-Indianapolis game postponed on account of rain.

UMPIRE IS ASSAULTED

Sherwood Magee Sends Finneran to Hospital for Treatment.

President Lynch Determined to Stop Rowdyism in His League.

Philadelphia, July 11. — During the third inning of yesterday's game between the Philadelphia team and the St. Louis Nationals, Sherwood Magee, left fielder for the home team, assaulted Umpire Finneran. The latter's lip was split and he was compelled to go to a hospital.

In the second inning Magee objected when called out by Umpire Rigler while trying to steal second. In the next inning Magee was called out on strikes by Finneran. Magee threw his bat in the air and started away from the plate. For this exhibition, Finneran ordered him to the clubhouse. Magee rushed at Finneran, who stepped toward the player. The men clinched for a second. Then Magee stepped back and shot out his left with full force. The blow landed on Finneran's mouth and he fell to the ground. Finneran finally managed to get to his feet with blood flowing from his lip. He made a rush for Magee but was held by other players.

Finding that he could not stop the flow of blood, Finneran went to a hospital for treatment. Rigler finished the game alone.

Magee claims the assault was provoked by Finneran calling him an offensive name when he was ordered off the field. Finneran denies that he called Magee any names. "I simply told him to get out of the game," he said.

Lynch Is Irate.

New York, July 11.—"I'll stop this sort of thing," said President T. J. Lynch of the National league, when the story of the Magee-Finneran fight at Philadelphia was read to him last night.

"I shall take the first train for Philadelphia in the morning," he continued, "to investigate this case thoroughly."

Mr. Lynch declined to discuss the merits of the argument between Magee and Finneran until he had heard the stories of all concerned, but reiterated that an end would be put to such fights, however drastic the measures might be required.

"It is because Finneran is a new umpire—they just won't let those new umpires alone," the president explained, and with difficulty refrained from saying more. Finneran was added to the National league staff this year after five years' experience in the Eastern league.

EDDIE HAHN WILL PLAY SEMI-PRO BALL.

Mansfield, Ohio, July 11. — Eddie Hahn, who was manager of the Mansfield, Ohio & Pennsylvania league baseball club until the National commission recently decided he was still the property of the Chicago American league club, and fined him $300, has left Mansfield for his home in Nevada, Ohio, and hereafter will play semi-professional ball.

Foley Kidney Pills are composed of ingredients specially selected for their corrective, healing, tonic and stimulating effect upon the kidneys, bladder and urinary passages. They are antiseptic, antilithic and a uric acid solvent. For sale by all druggists.

TWO KNOTS IN LION'S TAIL

Yale-Harvard Athletes Beat the British Twice Decisively.

Lost One Meet By Single Point—Former Are Not American Stars.

For the fourth time since the proposition to match the boasted prowess of the American college athletes with that of the English university men was first mutually accepted twelve years ago, the merger forces of Harvard and Yale met a Cambridge-Oxford combination today in London.

In the last two of the three similar contests the Englishmen have been beaten easily by a total of 12 points to 6, and in the first meet, in 1899, they barely won by the margin of one point. Notwithstanding this showing, it was the Englishmen who renewed the idea of a meeting this year. Harvard and Yale promptly accepted, and on June 24 last eighteen sprinters, runners, jumpers and weight-throwers—the pick of the track teams of the two universities—embarked at New York for another invasion of England, confident that nothing less than an upset by seasickness, climatic change or accident could prevent the annexation of another international event. Late reports from New Brighton, the seaside resort near London, where the invaders have had ten days' training, indicated no such ill-luck to blight the assurance of conquest.

There was at home, however, among close observers of the situation, less confidence in the teams. It is worth noting, in fact, that the challenge from England came a full two weeks before the recent intercollegiate games at Harvard, it might have been a popular suspicion among American observers that the Englishmen had taken note and advantage of the weakness of the Harvard-Yale forces this year. Yale was a poor second to Cornell in the intercollegiates, and Harvard a bad seventh. It is plain from this showing that the blend of Crimson and Blue can by no means be regarded as representative of championship colors among American colleges, and the fact is further impressed by noting that only two of the eighteen competitors who went to England won a first place in the intercollegiates. The two are Chisholm and Holden of Yale, who won the 120 yards high hurdles and the running broad jump, respectively.

The invading team is made up of ten Harvard men and eight Yale athletes, most of whom are of the senior classes graduated last month. Only one, Damon Howard of Harvard, who is entered in the hammer throw, is a freshman. Geographically, the men represent seven states, with the majority claiming Massachusetts as their home. Following is a complete list:

Name.	University. State.
Barker, Albert D.	Harvard, Mass.
Cable, Theodore	Harvard, Ind.
Canfield, Wooster	Yale, Conn.
Childs, Clarence C.	Yale, Ohio
Chisholm, George A.	Yale, Mass.
Cummings, J. B.	Harvard, Mass.
Holden, John R.	Yale, Ill.
Howard, Damon	Harvard, Mass.
Jaques, Herbert Jr.	Harvard, Mass.
Kelley, Herbert W.	Harvard, Mass.
Kilpatrick, J. R.	Yale (Capt.), N. Y.
Lawless, H. P.	Harvard, Mass.
Preble, B. M.	Harvard, N. Y.
Reily, Fred A.	Yale, Mass
Ryan, Wm. F.	Harvard, Mass.
Stewart, John H., Jr.	Yale, Md.
Thatcher, Edward U.	Yale, Ohio
Withington, Paul R.	Harvard, Mass.

In all three previous contests the Englishmen have consistently won the running events—the half-mile, mile and two-mile—while the Americans have just as consistently captured the 100-yard dashes, the hammer throwing, and the hurdles. The quarter-mile and the broad jump have each been won twice by the Americans and once by the Englishmen.

From a Yankee viewpoint, therefore, the crown prize of the meet would be the capture of the British stronghold—the runs, in which the Englishmen have repeatedly excelled—and it is all up to the Harvard section of the team to wrest this prize, as all the American entries in these coveted events are Crimson athletes—Jaques and Preble in the half-mile, Jaques and Lawless in the mile, and Ryan and Withington in the two-mile. Old Eli had nothing to offer for these events.

Previous meetings:

	London, 1899.	London, 1904.	New York, 1901.
100 yards dash	H	H	Y
440 yards dash	C	H	H
Half	C	O	C
Mile	C	O	C
Two miles	*C	O	C
High jump	H	Y	Y
Broad	O	Y	Y
Hammer	H	Y	H
Hurdles	H	Y	H

*In 1899 the event was three miles.

TENNIS PLAYERS ELECT.

North Dakota Association Choses Officers at Grand Forks.

Grand Forks, N. D., July 11.—(Special to The Herald.)—Play in the North Dakota tennis tournament opened yesterday for the closed events, with the open events commencing today. The big event of the meet is the Red River Valley championship, the Jayne trophy—given by Trafford Jayne of Minneapolis after his winning two years ago—being the prize. It is now held by E. S. Read of Winnipeg, who is here to defend.

The drawings in this event resulted as follows: Montague vs. Mayes-Elton vs. Mulligan; Phelps vs. Blatherwick; Leistikow vs. Kidd; Holmes vs. Kidd; Gullivan vs. Pratt; Sunberg vs. Smith; Fisten vs. Montgomery; Burleson vs. McCaw; Jackson vs. Boles; Whitcomb vs. Fournet; Wilkerson vs. Russ; H. Willson vs. Baird, and F. M. Willson, a bye.

Last night the annual meeting of the state tennis association was held, resulting in the election of the following officers: President, F. M. Willson, Grand Forks; vice president, S. F. Sherman, Tower City; secretary and treasurer, J. K. Burleson, Grand Forks.

Play in the closed events yesterday was as follows:

Kuss defeated Thompson, 6-3 and 6-4; Phelps defeated B. Jackson, 6-0 and 6-2; Sunberg defeated Schmidt, 6-2 and 6-0; Baird defeated Whitcomb, 6-4, 5-7 and 6-0; Sunberg defeated Wilkerson, 6-4 and 6-3. Elton, Sherman, and Fred Wilson advanced by defaults.

State doubles—Jackson and O'Keefe defeated Sherman and Thompson, 6-4 and 6-1; Sunberg and Blatherwick defeated Schmidt and Montgomery, 6-1 and 6-0.

JUNIOR FOUR WINS RACE

Heavier Men Defeat Little Rivals By Over a Length.

Ten Eyck Sends Eight Along for a Fast Workout.

Last evening Ten Eyck gave the bantams and the junior four a thorough workout. The two crews rowed side by side for something over eight minutes, a magnificent race in which grit, endurance, and skill were brought into play, and when the coach called time one man only sat in the boat, because he is game all through and doesn't know what quitting means.

At the start the little banties jumped into the lead and soon they increased their jump to an even length. Soon there was open water between the two boats. The pace was terrific and the smaller men held the lead they had secured at the start. Then inch by inch the heavier and more powerful men began to gain slowly.

It was necessary to measure the distance between the two boats carefully to be sure that the heavier men were slowly cutting down the lead. Faster they began to gain. The nose of the junior boat poked its way slowly but surely by the stern of the bantam boat. Then it traveled up to where little Walker was pulling like a Trojan. Slowly it kept on traveling, down to where Eddie Mapp sat in the bow, and then on past the bow of the banties.

At the end there was something over a length of open water between the two boats. Until one of the men in the "banty" boat rowed himself out, the race was as pretty a one as could possibly be seen at any regatta. From that point on the juniors slowly pulled away and steadily drew away, and when Coach Ten Eyck called time they had a fairly substantial lead.

Rough water made rowing in the bay next to an impossibility. The two fours were carried over to the lake and the race rowed in the less rough water, though the going in the lake was far from ideal.

At the present time the bantam crew looks like a winner in the race for the little men. Down here the followers of the crew don't know just how fast Winnipeg will be, or what St. Paul will have, but the bantams are going great at the present time and the followers of the local crews will get down some good hard earned money in this race.

Powerful Four.

There is a good deal of power in the junior four, but there will have to be more general improvement, and more speed before this boat can be counted upon seriously in the junior four event. The men rowed better last evening than they have rowed this season, that is in a race. They should improve between now and the day of their race, and in that event will be counted upon as one of the dark horses.

There was no second eight out last evening. Hare was not in the first eight, Grant being shifted from the second boat over to the first shell. With Thompson, Grim, Kent, Mahan, Grant, Lathrop, Forgette and Summerville in the boat, Ten Eyck sent his men for an eight-minute row along the far shore of the bay, where the water was less choppy and the going better.

There was no distance mark used and consequently timing would have been futile. Ten Eyck simply had the men row for eight minutes, and at the end the stroke was raised up around the thirty-six mark. The boat went along nicely, the men swinging together and seemingly getting a good deal of power into the stroke.

With Hare in the first boat Ten Eyck will have perhaps the best combination that has ever represented Duluth in a regatta, and there will be a number of disappointed followers of the local crews, should it fail to win.

This week and next the finishing touches will be placed on the various crews. There will probably be time rows and some races. It is races that teach the men judgment of pace and the proper conservation of strength. A great deal of improvement is looked for, and improvement means victories for Duluth.

OPENING OF GRAND CIRCUIT

Fast Track and Good Card for First Day at Indianapolis.

Indianapolis, Ind., July 11.—With the sun shining brightly this morning, following yesterday's rain, everything bids fair an auspicious opening of the Grand Circuit racing season here this afternoon. It was said today that the rain of yesterday put the finishing touches on one of the fastest tracks in the country.

There are four races on the card today, with the 2:20 trotting stake for $2,500 the feature. This race will furnish the first line on the material for the great Merchants and Manufacturers race at Detroit. The other three races on today's card are for purses of $1,000 each as follows: 2:18 class, pacing; 2:07 class, pacing and 2:15 class trotting.

All the entries lists today are well filled, especially in the 2:15 trot, in which eleven horses will go to the wire. Frank B. Waker, of New York, will start the races.

BRAINERD WINS EASY GAME FROM ROYALTON.

Brainerd, Minn., July 11.—The local nine journeyed to Royalton Sunday and defeated the aggregation of that place by a 9 to 1 score. The locals were accompanied by 200 rooters and the city band on a special train. The Royalton nine proved easy for Brainerd, which scored almost at will. The Royalton nine was materially strengthened for the game by the addition of several Minneapolis semi-professional players, including "Wild Bill" Hodgins, catcher, and "Billy" Hoke of Minneapolis. Doty, who did the twirling for Royalton, was touched up for ten hits. Alderman, Brainerd's pitcher, was invincible, allowing four hits and striking out ten men. The Brainerd team played a fast game throughout and were especially fast on bases. The local team will play Little Falls next Sunday. A great battle is expected.

COMMENTS AND OPINIONS ON THE SPORTING PARADE

Jules Verne Led the Heavy Hitters of the Imagination League, But Harvard-Yale Race Showed Some of His Fancies Realized.

(BY BRUCE.)

IN HIS day Jules Verne led the imagination league with a striking average of .478. Such heavy literary imagination hitters as H. G. Wells, who led the league when Kid Jules left, and Charles Bellamy, who was a cleanup clouter of repute, were not in the same class with the Jules Verne boy.

Jules predicted many things. He was a much more prolific predictor than Hughey Fullerton, who annually predicts the scores of the world's series games, and will, if urged by Charles Comiskey, predict the number any major league team will gather during the season. Most of us read Jules simply for the pure purpose of giving the morphine cure to weary time that was hanging around and making itself monotonous.

But just the other day at the Yale-Harvard boat procession on the Thames, for it could not be called a race, something happened that may have escaped the notice of some of the local readers; an incident that has put Jules in pretty solid and will go far to establish his reputation as one of the best inside players the literary league has ever developed.

While the sons of John Harvard were leading the sons of Eli in the dreary procession down toward the finish line of the historic course, an airship was circling over the slender shells and down below the placid surface of the river a submarine glided along its submerged course, for a ways keeping pace with the speeding shells overhead.

In many of his writings Jules Verne predicted many strange things. His imagination was peopled with strange visions and bizarre conceptions of the things to come. And yet in the year 1911, at the meeting place of one of the most famous of all American boat races, we Americans, a most material and practical race, behold the strange, prophetic spectacle of racing shells, an aeroplane and a submarine boat all vying for the attention of the assembled multitude.

This is an age of deep speculation and broad experiment. In the world of sport there will be some startling changes. Already we American followers of the fascinating sports that the Americans are so intensely fond of, have witnessed the passing into oblivion of the bicycle races, that in their day were thought to be both fast and interesting, and the coming into immense popularity of the speeding automobile, with its appeal to the American sense of high nervous tension in the ear-splitting exhaust and the shooting trail of flying flame.

Perhaps today the popularity of the automobile is at its zenith as a racing attraction. The mania of speed has laid strange hold of the imagination of the age. Its demand has left a trail of blood and human life, and stage by stage our mechanics and inventors have persisted on their way until the mile in 27 seconds has been hung up as a monument to an age of restless endeavor and a high nervous demand for excitement that combines the novel and the nervous.

The flying ship is following the automobile. Great races between daring drivers are attracting columns of space in the papers. Picturesque writers have whetted the curiosity of the people regarding the aeroplane and the daring men who pilot them through the swiftly passing and dangerous and treacherous air currents. The names of these drivers may be destined to take the uppermost place in the world of daring sport, supplanting the names of those equally reckless pilots of the flying automobile, Oldfield, Burman, Kiser, De Palma, Webb, Jay and the hosts of others who have innumerable times faced lurking death for fame and the fortune that follows.

Yale and Harvard have raced annually during these many years in the athletic relationship between the two schools. Perhaps never before has the race been so important from a history-making standpoint as the one in which Yale was humbled so deeply by the Crimson oarsmen, because of the entering into the sport program of that day of two elements of adventure that in the future are sure to play large parts in the world of sport.

Both submarine and aeroplane races are assured for the future. In many of his writings Jules Verne predicted the coming of battles in the air and strange conflicts beneath the peaceful surface of the seas. Perhaps Jules hit foul on a couple of his predictions, but he was surely on the right track, as the staging of the wonderful spectacle of an aeroplane and submarine dividing a sport program with two varsity crews, will plainly show.

ATHLETIC GAMES FOR YOUNGSTERS

Youthful Athletes of Three Playgrounds Will Hold Field Meet.

On Saturday morning at the playgrounds at Thirty-first avenue west there will be a series of games between the youthful athletes of the three playgrounds of the city. The games will start at 9 o'clock and will include the fifty-yard dash, the hop, skip and jump, the standing broad jump, and a relay race between a team of four boys from each of the playgrounds. In addition to these events there will be a game of picnic ball between the picked teams.

It is believed that athletic games will stimulate sports at the three playgrounds, where there is a lot of good being done for the children of the city. The games will be divided into two divisions. One division will be for the younger athletes ranging in ages from 9 to 11 years; the other division being for boys from 12 to 15 years.

In the future a greater playgrounds field meet will grow out of the games to be held next Saturday morning. It is desired that all the boys that are interested in the games take part.

AD WOLGAST AND WELSH MATCHED

Champion Will Meet Englishman at Los Angeles Thanksgiving Day.

Los Angeles, Cal., July 11.—Ad Wolgast, lightweight champion of the world, and Freddie Welsh challenger, will meet in a twenty-round fight for the title here Thanksgiving day, Nov. 30.

This was practically decided upon yesterday when Wolgast and Welsh met after their two unsatisfactory conferences Sunday night. The terms accepted by the fighters from Promoter McCarey calls for an unpublished amount for Wolgast, said to be $15,000 and $5,000 for Welsh. In addition Wolgast will get 51 per cent of the receipts from the moving pictures and Welsh 49. There will be no side bet.

The weight will be 133 pounds ringside, the fight to be refereed by either Jack Welsh or Eddie Smith.

After the conference Wolgast left with his wife for his home in Cadillac, Mich. His manager, Tom Jones, will sign the contract for the fight. Wolgast said before he left he would take on no other fighters before meeting Welsh.

NORTH DAKOTA TO WELCOME AUTOISTS

Different Cities to Greet Twin City-to-Helena Automobile Party.

Grand Forks, N. D., July 11.—(Special to The Herald.)—North Dakota autoists and commercial organizations of the cities through which the Minnesota Automobile club will run this month in its Twin City to Helena tour, are taking a great deal of interest in the run, and the tourists will find in all of the cities in which they stop, elaborate preparations for their entertainment. From the time they make their stop at Fargo until they pass out of Williston, they will find the Flickertail spirit of cordiality ever present.

Fargo, the first North Dakota city to entertain the visitors, is laying plans for carrying out a splendid and complete program, the Fargo Automobile club and the Fargo Commercial club joining. Grand Forks will afford entertainment through the instrumentality of the automobile club.

Williston, the last city in which the tourists will stop in North Dakota, has made its preliminary entertainment plans. Arrangements are made to have a car meet the tourists at Stanley, while splendid work has been done on the roads through the county with a view toward making them as perfect as possible.

One of the most beneficial results of the trip will be found in the sentiment that it creates in this state for good roads.

HOTEL HOLLAND
...European...
ABSOLUTELY FIRE-PROOF.
Club Breakfast, Popular Priced.
Luncheon and Dinner.
Music at Dinner, 6 to 8 P. M.
ENTERTAINMENT NIGHTLY AFTER 10:30.

THE PALM ROOM
At the SPALDING
MOST DELIGHTFUL AND LUXURIOUS RESTAURANT IN DULUTH.

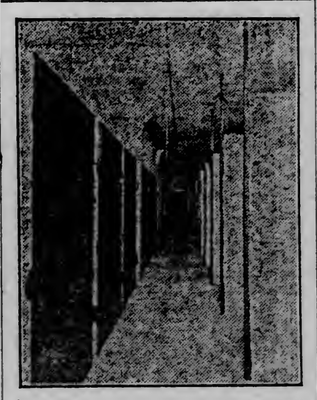
An Aisle in Our Fireproof Warehouse

FURNITURE STORAGE
DULUTH VAN AND STORAGE CO.

ON THE IRON RANGES

INDEBTED TO LAKE COUNTY

Two Harbors Council Just Learns City Owes County License Percentage.

Bids for Grading Third Avenue and Extensive Sidewalk Building Asked.

Two Harbors, Minn., July 11.—(Special to The Herald.)—The city council last night called for bids for grading Third avenue; also called for laying cement sidewalks in fourteen blocks in the city.

A motion was brought up which provided that the city should borrow $500 from the county for fixing Maple street from Third avenue up to the city limits. The matter was referred to the city attorney to find out whether it would be legal.

It was found that a law had been passed going into effect a year and a half ago, providing that the city should pay the county ten per cent of the money secured from saloon licenses. The city had not paid any of this money and is now in debt to the county about $2,000.

HIBBING GETS NEXT MEETING

Range Ministers' Association, Just Organized, Goes There in August.

Virginia, Minn., July 10.—(Special to The Herald.)—The next meeting of the Range Ministerial association, which met here yesterday, will be held in Hibbing the second Monday in August, when it is expected that most of the range ministers will be present.

President H. E. Neff and Secretary C. P. Keast will prepare a program for the gathering. The association will meet regularly on the second Monday of each month. Those eligible to membership are ministers of the Mesaba and Vermilion ranges. The women of the local churches entertained the ministers in the Presbyterian church parlors yesterday, serving lunch at noon.

CHISHOLM ALLOWED MORE ARC LIGHTS

Village Council Authorizes Lighting Company to Install Additional Ones.

Chisholm, Minn., July 11.—(Special to The Herald.)—The village council nas authorized the light commission to install thirty-four new arc lights in the Northern and Western additions to Chisholm and surrounding location. New lamps are to be placed as follows: Corner First avenue and Elm street, 1; corner First avenue and Ash street, 1; corner Second avenue and Cedar street, 1; corner Third avenue and Elm street, 1; corner Fourth avenue and Pine street, 1; corner Central avenue and Oak stret, 1; corner Fourth avenue and Spruce streeet, 1; corner Fifth avenue and Hemlock street, 1, Monroe location, 3; Hartley location, 3; along Meyers and Shenango road, 2; along Glen road and in Glen and Leonard locations, 7; along Meyers and Hartley road, 7; in Shenango location, 2; along Shenango and Monroe road, 2; fork in roads to Monroe location, 1; corner Poplar and Fourth avenues, 1; corner Hemlock and Third avenues, 1; corner First street and Third avenue, 1; corner Nolund street and Fifth avenue, 1.

The steady growth of Chisholm during the last fifteen months and its good prospect for a continuance of a like growth for years to come, warrants the city council in making this outlay of money that these needed additional lamps may be put in.

City Engineer Lang has completed his survey for a team road between Chisholm and Wilpen, a distance of five miles.

The Commercial club in conjunction with the city council, is about to undertake building the road through, hoping that such may be completed before freezing weather is upon us.

County Commissioner Ryan of Hibbing has already been consulted and it is very likely work on the proposed road will be begun soon.

Rev. C. P. Keast went to Virginia on Monday morning to attend a meeting of the Protestant ministers of the range towns.

Mr. and Mrs. Simon Sapero left Sunday for Mt. Clemens, Mich., to be absent several weeks. Mr. Sapero also will go to New York city to purchase goods.

Mrs. G. L. Train has left for Kalispel, Mont., to visit her sister, Mrs. McDavid, formerly a resident of Chisholm.

HEALTHY MOTHERS

Women who bear children and remain healthy are those who prepare their systems in advance of baby's coming. Unless the mother aids nature in its pre-natal work the crisis finds her system unequal to the demands made upon it, and she is often left with weakened health or chronic ailments. No remedy is so truly a help to nature as Mother's Friend, and no expectant mother should fail to use it. It relieves the pain and discomfort caused by the strain on the ligaments, makes pliant and elastic those fibres and muscles which nature is expanding, prevents numbness of limbs, and soothes the inflammation of breast glands. The system being thus prepared by Mother's Friend dispels the fear that the crisis may not be safely met. Mother's Friend assures a speedy and complete recovery for the mother, and she is left a healthy woman to enjoy the rearing of her child. Mother's Friend is sold at drug stores. Write for our free book for expectant mothers which contains much valuable information, and many suggestions of a helpful nature.

MOTHER'S FRIEND

BRADFIELD REGULATOR CO., Atlanta, Ga.

CLAIM LAKE DID ALL THE CUTTING

One of Pair of Evelethians Is Blamed for Knife Affray.

Eveleth, Minn., July 11.—(Special to The Herald.)—Matt Lake and John Koukey, arrested for alleged assault upon Mr. and Mrs. Thomas Lambella with knives, are being held in heavy bonds and will have a hearing tomorrow if the coindition of Lambella, who is in More hospital, warrants.

Lake is said by the police to be an old offender, and from all that can be learned in advance of the hearing, he was the agressor in the attack upon the man and woman. It is said that when Lake and Koukey entered the Lambella boarding house, considerably the worse for liquor, an old grievance Lake had against Lambella still rankled in his bosom and that during a quarrel Lake attacked Lambella with a knife, and while trying to defend her husband, Mrs. Lambella, who is of small stature, was cut about the hands and fingers by Lake's knife.

BOTH DIRECTORS HAVE CLEAR FIELD

Messrs. More and Dormer May Not Be Opposed in Eveleth School Election.

Eveleth, Minn., July 11.—(Special to The Herald.)—George F. Dormer, for many years director of the local school board yesterday afternoon announced his candidacy for re-election, at the annual election to be held Saturday, when directors to succeed Directors Dormer and Dr. C. W. More are to be elected for three-year terms. Dr. More is chairman of the board and is a candidate for re-election. Unless other candidates appear, Directors Dormer and More will be re-elected without opposition.

The one-year term of Health Inspector Dr. N. C. Bulkley, who is being employed by the school board at a salary of $100 a month and by the city at the same salary, expires July 31, and he is expected to be re-appointed by the board. Burton O. Greening's term as school superintendent has expired and a meeting will soon be called to consider his re-election.

A census of the school pupils will be taken this month under the direction of the school board. A special school board meeting will be held Friday, when bids for the purchase of the $60,000 school bonds, and for the erection of the new Fayal school are to be considered.

A Finnish school was opened this week at the Finnish Lutheran church, under the direction of Rev P. C. Keranen and a corps of six teachers, with many pupils attending the sessions which are being held daily, in the morning and afternoon.

NEW DEPOT TAKES DROP.

Canadian Northern Structure Is Forced From Supports By Ballast.

Eveleth, Minn., July 11.—(Special to The Herald.)—The small frame depot the Canadian Northern road erected about two miles from here at the Missabe road crossing was forced from its supports a few days ago by a lot of ballast being dumped against the props. The props gave away and the building sagged into a swamp. It was not a very pretentious structure and will soon be placed in position again.

Rails have been laid across the large Wolf sinkhole, and cars are passing over the depression. Men are watching the tracks and when the ground gives signs of sinking large strips of earth are thrown into the hole.

The surveying crews that have been camping two miles from here left yesterday for Virginia, where they will stake out a new route for the tracks, which are to enter Virginia.

With the raising of the depot to its former position, a board walk will be built to the station from Eveleth, being a continuance of the walk to the Leonidas location, to be built by the city council and Nichols township board, jointly. The new walk to the station is to be built by the township board. At a meeting of the council and township board yesterday afternoon this was decided.

LITTLE INTEREST SHOWN

In Virginia in Incident Over Halting Governor's Automobile.

Virginia, Minn., July 11.—(Special to The Herald.)—Notwithstanding the interest in the large cities regarding the outcome of the recommendation of the Virginia police and fire commission to Chief Walsh of the police that Officer Rickle be suspended ten days for drawing his revolver to stop the automobile party of which Governor Eberhart was a member here June 24, there is little interest here. Governor Eberhart has admitted that the automobile was greatly exceeding the speed limit and it is claimed that the officer was acting within the law when he pulled a revolver to enforce his command to the automobile party to halt. It is charged, however, that the patrolman knew who composed the party and hence could have taken action without drawing his revolver. Whether an officer of the law has the authority to enforce an order to halt by pulling a revolver is involved in the precedent which will be established by the action of the police and fire commission and this interests every automobile driver in the state.

ALL EVELETH STORES CLOSE EARLY MONDAY.

Eveleth, Minn., July 11.—(Special to The Herald.)—Promptly at 6:30 last night all the dry goods stores, meat shops, groceries and clothing stores closed their doors for the evening, leaving the saloons, drug stores and confectionary stores the only places of business open.

A meeting of the clerks and merchants of this city will be held at the city hall tomorrow evening when an organization will be perfected and plans discussed relative to further closing laws.

THIRD GARAGE FOR HIBBING

Growing Automobile Business of Community Calls for Another Auto Hospital.

Hibbing, Minn., July 11.—(Special to The Herald.)—Hibbing is to have an automobile repair, paint and storage establishment, making three garages in the village thus far.

Negotiations have been closed by Fred Smith who now owns a garage on Pine street and Second avenue, whereby the large three-story cement building situated two blocks further east, formerly owned by W. J. Power, becomes Mr. Smith's property and will be turned into a complete repair shop for the use of autos. The building is already fitted up with an elevator.

George Smith, formerly allied as machinist with the Carlson Exploration company, will have charge of all of the machine repair work.

Mr. Smith will still operate his present garage as such and the new purchase will be used exclusively for the gasoline and electric machines.

Louis J. Zoretic, holding a responsible position with Messner Bros. here, has resigned and left on an extended tour of the country and next September will take up a course of study at St. Thomas university.

Virginia Commercial Club.

Virginia, Minn., July 11.—(Special to The Herald.)—A meeting of the Commercial club will be held at the city hall Thursday evening, when an official report of the Fourth of July committee will be made and the matter of constructing a road from Virginia to Wolf will be considered. The membership committee has been making a campaign and has doubled the paid members during the past few weeks.

Get Duluth Contract.

Eveleth, Minn., July 11.—(Special to The Herald.)—The Northern Plumbing & Heating company of this city has entered the Duluth field. They were recently awarded the contract for plumbing work in a large flat being erected by J. J. Polski of Duluth.

To Institute New Lodge.

Eveleth, Minn., July 11.—(Special to The Herald.)—State Organizer John Greiff of St. Paul, of the Independent Order of Svithoid, will organize the North Star lodge here this evening at Runeberg hall, with twenty-five charter members. Members of the Duluth and Two Harbors orders will attend.

Eveleth's Swimmin, Hole.

Eveleth, Minn., July 11.—(Special to The Herald.)—Eveleth will have a swimmin' hole, centrally located, in the creek which crosses Highland addition, which will be converted into a public park by the city, if the wishes of many of the city officials are carried out.

Sullivan Addresses Order.

Eveleth, Minn., July 11.—(Special to The Herald.)—Deputy Max Zaik, Duluth, head of the Duluth district, last evening addressed members of the local O. B. A. order at the Monitor hall on fraternal questions and matters pertaining to range lodges of the Bnai Brith order.

SWELL CAPITOL PAYROLL.

Some Alterations in Salaries Are Made in St. Paul.

St. Paul, Minn., July 11.—(Special to The Herald.)—The salary of E. E. Corliss of Fergus Falls, custodian of the state capitol, has been boosted from $1,800 to $2,500, and with the approval of Governor Eberhart. At the same time, John Boland has been reduced from first assistant to second assistant custodian and his pay reduced from $112.50 a month to $100; G. A. Peterson of Mankato has taken his place as first assistant at a salary of $125. Frank S. Battley, secretary of the state capitol commission, has been given an increase from $10 to $125. All janitors who were getting $75 were boosted to $85 and those getting $60 were increased to $70. The April force was reduced from $60 to $56. Under the old scale, the monthly payroll amounted to $2,089.67. The revised vouchers place it at $2,151.67.

The increases have been in existence since May, but the auditor's office has just learned of it. Mr. Iverson has asked the custodian for a revised list of capitol employes and their salaries.

EBERHART INVITED TO KANSAS CELEBRATION.

St. Paul, Minn., July 11.—(Special to The Herald)—Governor Stubbs of Kansas has sent a pressing invitation to Governor Eberhart to attend the semi-centennial celebration of the admission of Kansas to the Union. The celebration is to be held at Hutchinson, Sept. 25. President Taft, Governor Harmon and other notables have been invited. Governor Eberhart may go.

CANDIDATES FOR SCHOOL BOARD TO SPEAK.

The Fifth Ward Improvement club will hold one of its biggest sessions this evening at the Emerson school, at which the candidates for the school board indorsed by the club are expected to appear. They are Andrew Nelson, A. H. Krieger and W. B. Getchell. Others who will address the meeting are Senator Harry Cheadle, Representatives Anton Borgen, C. T. Knapp and E. R. Ribenack. The meeting is open to the public and ladies are especially invited. Matters of public interest, and particularly the school board situation will be discussed.

What The Face Always Shows

The sparkle in the face of the man who is successfully forging his way, whether he be poor or rich, is like the sparkle in the diamond. It is the sputtering of the live wires within him, the tingling of his nerves, the coursing of pure rich vitalized blood in his veins, and this always shows in a glow of health in his face, his confident poise and expression. He can always do more work than he has before him.

If you feel tired all the time, are run-down, or suffer from Kidney or Liver Trouble, Sleeplessness or Rheumatism, Make-Man Tablets will do you more good than several months' vacation. A free trial sent on request to Make-Man Tablet Co., Dept. 13, Chicago. Sold at 50c and recommended by A. E. Swedberg, White Swan Drug Co., 3 East Superior St., 2015 West Superior St.

DRUGGISTS MEET HERE

Twenty-Seventh Annual State Meeting Is Being Held in Duluth.

Mayor Cullum Delivers Address of Welcome—Chas. H. Huhn Responds.

Druggists of the state gathered in Duluth today for the twenty-seventh annual meeting of the Minnesota Pharmaceutical association.

The sessions are being held in the assembly room at the Commercial club, and the convention will last three days. This morning the convention was called to order by President J. P. Jelinek of St. Paul, following which Mayor Cullum made a brief address of welcome. Charles H. Huhn, responded, and the rest of the morning session was taken

W. A. ABBETT,
Second Vice President.

up with reports of officers and committees. The secretary, treasurer, and executive committee reported, and also the committees on membership and arbitration.

This afternoon the reading of reports of committees will be continued, and this evening there will be a vaudeville entertainment provided by the Duluth Commercial club. Tomorrow evening there will be a dance at the Spalding hotel, and Friday the delegates will be taken for a tour of the ranges on a special train.

The Morning Session.

After the roll call this morning there was the reading of the minutes of the last meeting which was held last year at White Bear. President J. P. Jelinek

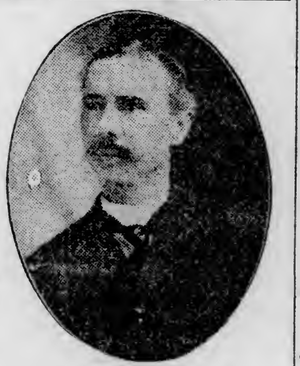

THEODORE F. LEEB,
Secretary.

in his address called attention to the growth of the association during the year past and thanked the members of the association for their hearty cooperation and help. He thanked the Duluth men for the excellent entertainment they have provided for the three days of the convention in Duluth.

The reports of the officers were then heard. The secretary and treasurer both furnished reports which were encouraging to the members.

This afternoon there will be reports by the legislative committee, the committee on trade interests, and the committee on insurance. The secretary of the state board of pharmacy will give a report of the work of the year past. Communications to the meeting will be read and unfinished business from the morning session will be taken up.

The members of the "Glad-U-Kum" club were conspicuous about he Commercial club this morning. They have badges about five inches across with a picture of the aerial bridge, a red border and the words "Glad-U-Kum" in large letters. The members of the club were there with the glad hand and the visitors were welcomed with open arms.

LIKES OUTDOOR SCHOOLS.

Dr. Bracken Talks of Work for Tubercular Patients.

St. Paul, Minn., July 11.—(Special to The Herald.)—Returning from a trip to the Western coast during which he attended the annual meeting of the National Association for the Study of Tuberculosis at Denver and the conference called at San Francisco by Gen. Wyman of the United States public health service, Dr. H. M. Bracken was out with a statement recommending more open air in school rooms and more nourishment for poorly fed children.

"We need more air for school children," Dr. Bracken said. "The open air schools for tubercular patients in Denver are accomplishing wonders. The children are able to do better work than the stronger children taught in regular schools."

While in the West Dr. Bracken attended the conference of the state boards of health at Los Angeles, where uniform laws for railway sanitation were discussed. He said the railroad officials are perplexed because of the variation in the sanitation laws in the different states and compliance with them has been almost impossible. A conference will be held in Washington within the next four months with railroad officials, relative to uniform regulations.

Even Pure Beer is Sensitive to Light

The direct rays of the sun on beer will start decay.

Dark glass gives protection against light.

Schlitz is sold in dark bottles, to protect its purity from the brewery to your glass.

We use the costliest materials. One of our partners selects the barley.

We go to Bohemia for hops.

Schlitz is aged for months before it is marketed, to prevent biliousness. It cannot ferment in your stomach.

We filter it through white wood pulp. Sterilize every bottle.

We spend more money to attain purity than on any other cost in our brewing.

If you knew what we know about beer, you would say, "Schlitz—Schlitz in Brown Bottles."

JOS. SCHLITZ BREWING CO.,
351 St. Croix Ave., Duluth.

Telephones: { Melrose 358 / Grand 358

Schlitz

The Beer That Made Milwaukee Famous

5

JULY TERM IS OPENED

Thirty Cases on the Calendar in United States Court.

Grand Jury Given Instructions and Begins Its Work.

The regular July term of the United States circuit court for the Fifth division of the district of Minnesota opened this morning at 10 o'clock with the peremptory call, Judge Page Morris presiding.

Of the twenty-four cases to be tried by jury, ten were set for trials; one will be passed upon later as to trial; four were continued till the next term of court, which will be next January; five were passed over to await the opinion of Judge Amidon of Fargo; two were settled and dismissed; one was stricken from the calendar, and a motion has been made in one to be remanded to the state court.

Of the six cases to be heard by the court, one will be taken up next Saturday at 9:30; two will be heard two weeks from Friday; one was dismissed; another has been remanded to the state court, and the sixth is awaiting the hearing of a motion for the appointment of receiver for the defendant companies.

There are four chancery cases to be heard, the dates for which will be settled later.

The grand jury of nineteen men was called and given instructions by the court following their oaths. It is understood that they have several land cases to consider.

The court will start active work tomorrow at 9:30 o'clock when the first case will be called. This will be the case of Martha Gauthier against Judge Stone.

TRY THIS SHAMPOO FOR BRITTLE, STRINGY HAIR

"People with brittle, stringy, lifeless hair," says Mrs. Mae Martyn, in the Baltimore News, "should never use soaps for shampooing, because of the free alkali which robs hair sacs of their natural oil, causing a dry, scaly condition of the scalp and brittle, falling hair."

"The most pleasing thing to use is plain canthrox, a teaspoonful of which dissolved in a cup of hot water, is enough for a good shampoo. When this is rubbed on the scalp, a rich, cleansing lather is created, so soothing and cooling to tender, itchy scalps. Rinsing leaves the scalp healthy and pliant and gives to the hair a softness and brilliancy really charming. With a canthrox shampoo there is little labor and then, too, the hair dries quickly without streaking."

WILL SEE RACES FROM YACHT

The members of the State Bar association, who hold their annual meeting in Duluth July 18, 19 and 20, will view the boat races on July 20 from T. F. Cole's yacht, the Alvina.

The attorneys were "up against it" for a boat from which to view the races on the afternoon of July 20. Learning of the situation, Mr. Cole offered his yacht, which was accepted with thanks.

For the evening the association has chartered the Columbia.

The feature of the meeting will be the address of Attorney General Wickersham. The place has not as yet been definitely decided upon, although it will be given somewhere in the business part of the city.

The session includes business meetings, a banquet, the Wickersham address and sightseeing trips about the city.

COMMITTEE OF 100 IS BEING SUBDIVIDED.

The men interested in the Men and Religion Movement, which was recently started in Duluth, held their third meting last evening in the Y. M. C. A. building, and after a long session devoted to the selection of special committees, adjourned until tonight, when the work will be completed.

The central committee of 100 has been made up and many of its members will be chosen upon smaller committees, to be known as the executive committee, finance committee, and special committees to carry on the minor details of the work.

DYNAMITE SAFE, WRECK DEPOT AND GET $4.

Asheville, N. C., July 11.—The station of the Carolina, Clinchfield & Ohio railroad at Marion Junction was dynamited by burglars and wrecked. Only $4 was in the safe at the time and this was taken.

The robbers made a hole in the top of the safe and filled the hole with dynamite. They blew the safe open, and incidentally wrecked the station. Sheriff Washburn of Marion started in pursuit of the robbers with bloodhounds, but they eluded him.

At Old Fort, three men were seen to alight from a freight train. Sheriff Washburn, who had gone to Old Fort after losing the trail, accosted the men when one of them ran and commenced firing, wounding the sheriff in the ankle. The citizens took up the pursuit, and one person was shot in the arm.

The robbers escaped to the mountains, followed by almost the entire male population of the village.

Wrinkleless Skin Now Easy to Have

(From Family Physician.)

There's no excuse for any woman having wrinkles now. It has been found that a simple mixture of saxolite and witch hazel has a remarkable action upon the deepest wrinkles, no matter what their nature, whether caused by worry, habitual frowning, a debilitated condition or the ravages of Father Time. This harmless remedy, which anyone can easily make and use at home, acts both as an astringent and a tonic. The combined effect of tightening the skin and heightening its vitality is to immediately affect every line and wrinkle, keeping the cuticle smooth and firm as in youth.

The proportions are one ounce saxolite (powdered) to one-half pint witch hazel. The solution should be used as a wash lotion. It is equally effective in disposing of flabbiness of cheek and neck, as well as sagging below the eyes.

MARINE NEWS

MACK LIES AT THE SOO

Steamer Which Sank Mitchell Will Be Inspected By Underwriters.

Whitefish Bay, Scene of the Tragedy, Is Vast Marine Graveyard.

Sault Ste. Marie, Mich., July 11.—(Special to The Herald.)—The steamer William Henry Mack, which rammed and sank the John Mitchell, early yesterday morning, seven miles above Whitefish point, is tied at the government pier waiting for the underwriters to make an examination.

The hole in her bow shows with what force she must have struck the Mitchell.

Statements by the members of the crew, who were thrown from their bunks by the impact, also indicate that the Mack struck with terrible force.

The life rafts and oars from the yawl boats of the Mitchell which were lying on the deck of the Mack this morning tell the tragic event on lonely waters.

From what can be learned today, Al Clemons, the steward whose wife and daughter are still in the hospital here, went back to his room to get some jewelry after the crash and while the Mitchell was sinking.

That was the last his wife saw of him. After it had been reported that all hands were accounted for, a shout was heard coming from the stern of the sinking boat. The boats were lowered but the crew of the Mack could locate no one. It was reported by members of the crew that the three men who went down had donned life preservers. If this be true the bodies may be recovered. Marine men, however, say they couldn't have lived long in the icy waters. The life saving crews at Point Vermilion and Crisp Point spent the greater part of the day yesterday exploring the vicinity of the wreck, but were not able to find any trace of human life.

When the Mitchell went down she joined scores more of ill-fated vessels that are lying at the bottom of Whitefish bay. Their hulks are the homes of fish that sport over the bones of many seaman. From Whitefish point to Au Sable point is a veritable graveyard for vessels and sailors.

In the past fifty years the sailors of the older generation have lost count of wrecks which lie in water that has a depth almost immeasurable.

HEAVY LOSS IN DOWN FREIGHT FOR LAST MONTH.

Statistical reports received here today of lake commerce through the canals of Sault Ste. Marie, Mich., and Ontario, for the month of June, compiled by L. C. Sabin, general superintendent under direction of Col. C. McD. Townsend, engineer corps, U. S. A., show a total freight movement of 6,125,018 tons in May and 9,839,372 tons in June, 1910.

Freight east bound amounted to 5,092,598 tons, and the west bound freight aggregated 2,383,389 tons. These figures compare with 7,632,460 tons in June, 1910, showing a heavy loss in movement of freight down the lakes and a slight gain in upbound shipments. Vessel passages for the month were 2,573, with an agregate registered net tonnage of 5,860,616 tons as against 3,959 passages and 7,934,314 tons in June last year.

The principal articles of freight east bound, passing through the American and Canadian canal in the order named were: Copper, 16,175 short tons; 691 short tons; grain, 870,912 bushels; 2,-113,954 bushels; flour, 490,451 barrels; 192,330 barrels; iron ore, 1,089,871 short tons, 3,565,476 short tons; lumber, 75,-316,000 feet; 3,574,000 feet; wheat, 2,-092,037 bushels; 2,593,888 bushels; general merchandise, 10,532 tons; 5,356 tons; passengers, 3,902 and 1,662.

West bound freight: Hard coal, 220,-118 short tons, 33,060 short tons; soft coal, 1,375,163 short tons; 521,795 short tons; manufactured iron, 16,066 tons; 25,047 tons; salt, 52,163 barrels; general merchandise, 83,403 tons; 93,397 tons; passengers, 2,673 and 3,192.

The quality of various articles of east bound freight in each instance falls below that of June, 1910, although there is a considerable increase in number of passengers carried.

Coal and general merchandise are the only articles of upbound freight which show a heavier movement for that month than in June last year.

PASSENGER STEAMERS HAVE BIG LOADS.

The Lakeland of the Port Huron & Duluth Transportation company arrived this afternoon with about 150 passengers, and the Huronic of the Northern Navigation company came to the port with about the same number. Both will leave this evening with big lists of passengers for Port Huron and Sarnia, respectively.

A wireless from the Minnesota of the Chicago & Duluth Transportation company this morning stated that she would not arrive until about 3 o'clock. She has a big list, nearly 300 passengers, and for her return trip this evening, she will have the same sized crowd.

QUARTERLY REPORT OF STEAMBOAT INSPECTORS.

The quarterly report of the local United States Vessel Inspectors for the three months ending June 30, has just been completed, and shows a great falling off in the number of vessels inspected, and the number of licenses issued.

During the months of April, May and June, 97 vessels were inspected, having a gross tonnage of 265,437 tons and 155 boilers.

Of these there were six inland passengers steamers, of 1,929 gross tons with 7 boilers; four ferry steam boats of 158 tons and four boilers; 54 inland freight steamers with 260,655 gross tons and 109 boilers; 26 inland towing steamers, of 2,077 tons and 27 boilers; three inland steam pleasure boats of 454 gross tons and 5 boilers; three miscelleous steam vessels of 49 gross tons and three boilers; one motor boat, other than steam, with 24 gross tons.

During the month of June the office issued one license for master and pilot; one for chief engineer; one for assistant engineer; seven for operators. During the three months, it has issued five for masters and pilots; five for first-class pilots, two for second-class pilots; two for chief engineers; three for assistant engineers; and fifteen operators, making a total of 34 licenses issued.

SEVENTEEN ORE VESSELS LEAVE.

Seventeen ore vessels with about 119,000 tons of ore left the harbor yesterday for the lower lakes. During the two days previous twenty-two boats left with 154,000 tons. The movement in ore is increasing, the most of it passing over the Great Northern road, shipped from the Allouez docks of Superior. The movement over the Missabe docks is about the same as that of last month.

Decrease in Shipbuilding.

During the fiscal year ended June 30 1,527 vessels of 312,591 tons were built in the United States and officially numbered by the bureau of navigation, compared with 1,502 vessels of 347,025 gross tons for the fiscal year ended June 30, 1910. The decrease is due to falling off of 65,000 tons in shipbuilding on the Great Lakes. The largest vessel built on the lakes was the bulk freighter William Palmer of 7,602 gross tons. On the seaboard the Honolulan, of 7,959 gross tons, was the largest steamer built under the coastwise laws of Tehauntepec railroad trade. No vessels were built exclusively for foreign trade and no square rigged vessels. The year's construction comprised 1,123 steam and motor vessels of 246,540 tons, eighty-five sail vessels of 11,398 tons, and 319 unrigged barges and canalboats of 44,453 tons.

Idle Fleet Reduced.

Milwaukee, July 11.—(Special to The Herald.)—Of the seventy-seven boats which wintered in Milwaukee, about one-half have been fitted out and put into commission. Thirty-eight boats remain, with prospects of staying here another season. Of this number more than a dozen have been here for three or four seasons. Following is a revised list of boats in Milwaukee harbor: A. G. Brower, Colonial, J. B. Cowles, Cumberlund, T. Davidson, John Duncan, C. A. Eddy, Gilchrist, A. H. Hawgood, H. S. Holden, Lansing, Livingstone, W. S. Mack, Maryland, Mars, Merida, H. P. McIntosh, William Nottingham, Neptune, Neosho, E. W. Oglebay, Pueblo, R. R. Rhodes, G. H. Russell, E. N. Saunders, B. L. Smith, H. W. Smith, M. C. Smith, A. Stearn, C. Tower, Jr., Venus, Vermilion, Volunteer, Wallula, B. Whitaker, Joseph Wood, W. R. Woodford and the barge Baltic.

Tug Is Libeled.

Marquette, Mich., July 11.—The hoodoo continues to follow the Ethel J., the Hanford tug which has been tied up most of the time for several years on account of litigation in United States court. The latest attachment against the tug is a libel for wages brought by Isaac J. Berg. The boat was already in the custody of the United States deputy marshal, she having been libeled recently by Joseph Croze of Houghton.

Detroit Passages.

Detroit, Mich., July 11.—(Special to The Herald.)—Up Monday: C. H. Green, barge Genoa, Our Son, 3:30 p. m.; Paine, 6:30; Gill, 7:30; Australia, 8:40; Carnegie, 9:20; Niko, 10; Chamberlain, Ball Brothers, 10:40; Wickwire, 11:15. Down Monday: Underwood, 11:30 a. m.; M. T. Green, 11:50; Northern King, Steinbrenner, noon; W. C. Rhodes, 12:45 p. m.; North Sea, 1; Dickson, 1:15; Griffin, Linn, 2; Peter White, 3:15; Byers, 3:20; Osler, 3:25; Kennedy, Chili, 3:30; Clement, 3:50; Sheriglev, 4:20; P. H. Miller, 5:10; Averill, 6:45; W. E. Fitzgerald, 7:30; Gates, Pontiac, 9:15; Brazil, 11:40. Up Tuesday: Harlow, Morgan, Jr., 12:30 a. m.; Perkins, 1:20; Parks Foster, 2:40; North Wind, Choctaw, 3; Arigo, Owen, 3:40; Algonquin, Black, Mala, 5; Gratwick, 6; M. A. Bradley, Caledonia, 6:30; Turret Crown, 7:30; Howe, 8; Maunaloa, McKinney, 8:20; Huron, 9. Frick, 9:30; Charles Hutchinson, 10. Gilbert Ball, 10:30; Cole, 11; Curry, 11:15; Livingstone, 11:30. Down Tuesday: Crawford, 12:40 a. m.; Ireland, Polynesia, 1; Naples, 1:20; Pellatt, 4; Peck, Northern Queen, 4:20; Sullivan, 5; Schlessinger, Rutland, 7:20; Wyandotte, 8; La Belle, 8:30; Lumberman, barges, 9; Truby, barge, 9:30; Walters, 11:10.

Sault Passages.

Sault Ste. Marie, Mich., July 11.—(Special to The Herald.)—Up Monday: Murphy, Corliss, 12:30 p. m.; Rochester, Thomas Barlum, Mesaba, Malta, 1:30; Corona, 2; Townsend, 2:30; Pendennis White, Kensington, McKee, Quincy, Shaw, 3:30; Cort, Thomas, Sonoma, Maritana, Marcia, 5; Warner, Warriner, Beatty, Andrew, Upson, 6; Oliver, 7; Crete, Beaverton, Scottish Hero, Acadian, 7:30; Joseph Davidson, 8:30; Watt, Malda, 9:30; Corrigan, small Gratwick, 11; Jay Morse, midnight. Down Monday: Smith, Thompson, Manitoba, 11:30 a. m.; Hill, 12:30 p. m.; Jenkins, Van Vleck, 2; Sahara, 3; Susquehanna, Briton, 4; Queen City, 4:30; Morgan, 5:30; Leonard Miller, 7:30; William Brown, 8; Stanton, Robbins, 9; Buffington, 10; Butler, 10:30; Rappahannock, Montezuma, Poe, 11; Shenango, 11:30; Phipps, midnight.

Up Tuesday: Arabian, 2 a. m.; Ames, 4; Pathfinder, Sagamore, 4:30; Midland Prince, small Samuel Mather, 7; Erickkson, Martha, 8; Kirby, Scranton, 9:30; Wilpen, Colgate, 10; John McWilliams, 10:30. Down Tuesday: Henry Rogers, 12:30 a. m.; Empire City, Harvard, 2:30; Palmer, 3:30; Fitch, Maitland, 6:30; Widlar, 7:30; Meacham, 8; French, 9.

Port of Duluth.

Arrivals—Edenborn, Crescent City, L. C. Hanna, Schiller, Marina, Magna, Rensselaer, Samuel Morse, Widener, light for ore; Mauch Chunk, H. P. Bope, Big Samuel Mather, City of Bangor, Michigan, Cornell, German, D. Z. Norton, Ward Ames, coal; P. J. Ralph, light for lumber; Brightie, Northern Light, merchandise; Huronic, Lakeland, passengers and merchandise; Mary Woolson, limestone; C. H. Bradley, light for coal.

Departures — Saxon, Carrington, Eads, J. F. Dunston, H. M. Hanna, Nelson, Taylor, Morrow, Corsica, Holley, L. C. Hanna, Morrell, Crescent City, Gayley, Edenborn, J. W. Moore, Schiller, ore; Laugell, Moore, Arenac, Mohegan, lumber; Coburus, Northern Wave, merchandise, C. H. Bradley, coal for Knife river, Sinaloa, light.

SUPERIOR

VISITORS WILL SEE STEEL PLANT

Wisconsin City Officials to Be Taken Across the Bay.

A visit to the Duluth steel plant and other industries of the Zenith City is a part of the program outlined for the thirteenth annual convention of the League of Wisconsin Municipalities. Mayors and city officials will come to every city in Wisconsin will come to Superior for the occasion. The convention will open Wednesday, July 26, and will close Friday noon. The visit to Duluth will be made Friday afternoon.

The program for the convention is as follows:

Wednesday at 2 p. m.—Address of welcome, Mayor Crumpton; response, ex-Mayor Burt Williams of Ashland; president's address, President A. J. Horlick of Racine; secretary's response, W. C. Kirchoffer; garbage crematories, P. H. Connoly, city engineer of Racine; auto and street car ride.

7:30 p. m.—Popular description of Superior's water supply system (Illustrated), W. C. Lounsbury, superintendent of water works; budget making, L. S. Everts, comptroller of Milwaukee.

Thursday at 9:15 a. m.—Sewage disposal, Prof. George D. Davis, Jr., of Madison; oiling streets, John Icke, city engineer of Madison; visit to Superior water works plant; exhibition of the Superior fire department.

1:30 p. m.—Boat ride on Lake Superior.

7:30 p. m.—General reception at Commercial club; city planning, C. B. Whitnall, city treasurer of Milwaukee; appointment of committees, selection of next convention city, entertainment.

Friday at 9:15 a. m.—Municipal reference bureau, Ford MacGregor of Madison; synopsis of bills passed by last legislature, Erich C. Stern; determining the quality of service furnished by public utilities, J. M. Cadby, inspector, railroad commission, Madison; election of officers for 1912.

1:30 p. m.—Visit to Duluth steel mills and other points.

CONVENTION OF STATE FIREMEN

Annual Meeting Will Be Held in Superior July 25, 26 and 27.

Arrangements for the annual convention of the Wisconsin Firemen's association, which will be held in Superior, July 25, 26 and 27 at the Sons of Norway hall, have been made.

The first session will be called to order Tuesday afternoon, July 25, by President Clancy. Mayor Crumpton will give an address of welcome and a short business meeting will follow, after which the delegates will attend the ball game between Duluth and Superior at Hislop park. In the evening, memorial services will be held at Pilgrim Congregational church.

Wednesday, July 26, a morning and afternoon session will be held. At 3 p. m. the delegates will be taken out for an automobile ride, and at 7 p. m. a banquet will be served at the country club. On Thursday afternoon, the delegates will be entertained by a boat ride around the harbor.

CASS ELECTED HEAD OF SCHOOL BOARD.

At a reorganization meeting of the board of education last evening, E. L. Cass was elected president; W. J. Whipple, vice president; L. A. Nichols, secretary; Miss Katherine Bruder, stenographer, and Capt. A. G. Earnshaw, truant officer.

The board sold the chapel located near the gymnasium building at the Blaine school to the Norwegian M. E. church for $200.

The salary of Secretary Nichols was advanced to $1,800 and that of Miss Bruder to $900. Dr. W. H. Zwickey was appointed medical inspector of the schools.

It was decided that the school year would begin on the Tuesday after Labor day, which will be Sept. 5.

ENGINEERS REVALUE WATER AND POWER PLANT.

A revaluation of the properties of the Superior Water, Light & Power company will be made by engineers from the Wisconsin railroad commission and the figures will be used in the rate complaint, which the Superior Commercial club has filed against the company with the rate commission.

The crew of engineers now in Superior is looking over the electrical distribution property. Before the figures are complete other crews will go over the water and gas distribution properties.

Library Fiscal Report.

A total of $10,023.10 was required to run the Superior public library for the year ending June 30, 1911, according to the annual fiscal statement which has been filed with the city treasurer. The library board commenced the year with $8,458.52. From the levy and other sources, $12,125.72 was received. At the beginning of the new fiscal year, the library board had to its credit in the bank, $10,461.14.

Off to Convention.

Pear Benson, cashier of the First National bank, E. L. Cass cashier of the Bank of Commerce, and A. J. Wentzel, cashier of the United States National bank, left today for Milwaukee, where they will attend the annual convention of the Wisconsin Bankers' association. The convention will combine eight groups of bankers and an interesting program has been planned.

LOST!

Saturday evening at Duluth Boat Club, package containing white dress. Finder kindly return to A. A. Michaud, 301 West Michigan street and receive reward.

SUES STRIPPERS FOR LARGE SUM

John S. Millman Would Recover $40,000 From Drake-Stratton Co.

Hibbing, Minn., July 11.—(Special to The Herald.)—One of the largest personal injury suits ever tried on the range is on before Judge Hughes in district court. It is the case of John S. Millman vs. the Drake & Stratton company for $40,000 for the loss of two legs at the Dale Uno stripping in May last year. Millman was employed as a fireman, on a locomotive, and he claims through a defect in the track the locomotive left the track and he had one leg taken off above the knee and another above the ankle.

The case of James Evans against the Drake & Stratton company which began in Judge Hughes court yesterday in which the plaintiff sues for $5,000 for personal injuries, went to the jury at 10:30 this morning but up to 2 this afternoon the jury had not agreed.

Judge Dibell is trying the damage suit of Charles Nesiobles against the Great Northern railway, another personal injury action, in which the plaintiff asks $5,000.

Candidates for Re-election.

D. J. Ryan, G. H. Thompson and Scott Holtdorder, the present members of the school board whose terms expire, today announced themselves as candidates for re-election at the school election to be held Saturday.

FOR INDIGESTION.

Take Horsford's Acid Phosphate.

Half teaspoonful in water before meals recommended as grateful relief from distress after eating.

WANTS RATE CUT IN TWO

Case of L. E. Lum vs. Great Northern Being Heard at Superior.

Plaintiff Claims the Ore Rate From Coleraine Is Excessive.

Why should shipments of ore from Coleraine to the Head of the Lakes cost twice as much as from the Menominee iron range to Escanaba, Mich., practically the same distance.

This is hat Leon E. Lum wants to know, according to the testimony brought out today at the hearing of the complaint brought by Mr. Lum against the Great Northern railway and filed some time ago with the interstate commerce commission.

The hearing is being held today before Commissioner B. H. Meyer in the United States circuit courtroom of the federal building at Superior. This morning Mr. Lum was the only witness called to the stand.

Mr. Lum claims that the present rates on shipments of ore from the Western Mesaba range are too high and contends that this large holdings near Grand Rapids, Minn., are unprofitable to him because of the excessive rate charged for moving the ore.

This morning he pointed out that railroads operating in Michigan carry iron ore from the Menominee iron range to the docks at Escanaba, Mich., practically the same distance as from Grand Rapids to Superior, for 40 cents per ton. The rate charged for moving ore from Coleraine to Superior is 80 cents.

Coleraine and Grand Rapids are about the same distance from the docks at Superior but are on different branches of the Great Northern road. Mr. Lum has asked the interstate commerce commission to cut the present rate in two. With a 40-cent rate from Grand Rapids to the Great Northern docks at Superior, Mr. Lum claims that the ore could be transported with profit both to the railroad company and himself.

This afternoon it is expected that Henry Lum, a brother to the plaintiff in the action, will be called to the stand. Leon E. Lum is an attorney and is apearing for himself in the case, while the railroad is represented by C. E. Lindley of St. Paul. Among those who are expected to take the stand for the Great Northern road are Supt. D. M. Philbin of Superior and other officials. It is expected that the hearing will last for two days.

Commissioner Meyer was to have also heard the case involving the advanced rates on oil cake and meal from Minneapolis to Duluth and Superior, but he has been advised, he says, that the case has been settled. No official notification of the stipulation having been filed with the interstate commerce commission has yet been received by Mr. Meyer.

After hearing the present case, the testimony will be forwarded to the commission, Mr. Meyer having decided to take his annual vacation at this time. He will spend most of his time at his lodge on the Brule river.

Commissioner Meyer was formerly a member of the Wisconsin railroad commission and in that capacity spent considerable time in Superior. The hearing now in progress is the first he has set in alone since his appointment to the United States commission.

Ask yourself this question: "Can I afford NOT to advertise?"

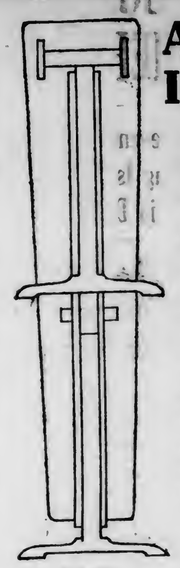

FOLDED

A Compact Folding Ironing Board:

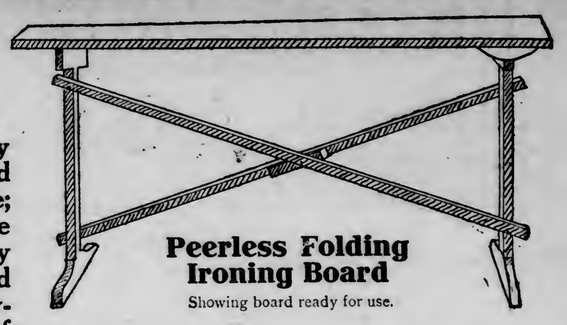

Peerless Folding Ironing Board

Showing board ready for use.

Here's something new for the busy housewife; something that will add to her comfort and convenience; a FOLDING ironing board—one that does away with the necessity for clearing a corner on the clutterd table and risking the soiling of newly-washed clothes with the edge of the iron. With the PEERLESS FOLDING IRONING BOARD the ironing is done on the BOARD—the clothes remaining in the basket or on the table; it's handier and there's less risk. When the ironing is over the board FOLDS UP and can be kept against the wall where it won't be in the way. The regular price of this Folding Ironing Board, made of well-finished hardwood, with soft board 5 feet long by 30 inches wide, ironing surface tapering from 16 to 10 inches in width, is $1.75; but to introduce them to Duluthians, we will make this special offer FOR WEDNESDAY ONLY, each 90c

Special Offerings in Couch Hammocks

We have decided to clear out all our remaining Couch Hammocks, which can either be suspended or folding legs raised and used as a couch. These hammocks are delightfully comfortable and sanitary, and are provided with a back-wall which locks firmly on the metal frame. The regular price is $15—TO CLEAR AT..... **$12.00**

WE HAVE OTHER COUCH HAMMOCKS AS LOW AS FIVE DOLLARS EACH.

Having a few regular Hammocks remaining in stock, we have decided to institute a decisive cut in price, rather than carry them over for another season. WHILE THEY LAST THEY GO AT 25 PER CENT LESS THAN THE REGULAR PRICES. All prices plainly marked. We have only a very few and will therefore urge a speedy choice.

Bathing Suits for Everyone

We have a fine line of Bathing Suits for men, women and boys—following the Kelley custom, they are the best we could get at their various prices, and those prices are as low as we can possibly sell them for. We think we can safely say that we have the finest assortment in the city awaiting your inspection.

The Official Carnival Flag

is now in stock, ready for you to decorate your home or place of business for the rapidly approaching Carnival. Do your part to make this civic pageant a great success—nothing makes a city look so "canival-like" as lots and lots of flags flying from every building. They are very inexpensive. Order early, as we cannot duplicate our order in time for the carnival.

Some Snaps for the Homecrofter

Not only for the genuine "Homecrofter," but also for the man with the little garden, the big garden, the tiny lawn or the "whopper."

Pennsylvania, Jr., Lawn Mowers; which we consider the highest grade lawn mower on the market today—or we wouldn't have given it first choice in our buying—from $22 down to $18.

Our Great American Lawn Mowers, similar in construction to the Pennsylvania, Jr., but lighter, from $16.50 down to $12.

We have cheaper mowers as low in price as $7.

The above are all ball-bearing lawn mowers. Our plain bearing lawn mowers range from $3.50 up.

Some Sprinkler Snaps

Combination Lawn Sprinklers, regularly sold at 85c, NOW 50c.

Midget Lawn Sprinklers, regularly sold at $1.25, NOW 65c.

Evanston Lawn Sprinklers, regularly sold at 65c, NOW 35c.

Mayflower Lawn Sprinklers, regularly sold at $1.50, NOW 80c.

Cyclone Lawn Sprinklers, regularly sold at $1.75, NOW $1.05.

Preston Lawn Sprinklers, regularly sold at $1.50, NOW 90c.

Tuxedo Lawn Sprinklers, regularly sold at 75c, NOW 50c.

Yankee Lawn Sprinklers, regularly sold at $2.50, NOW $1.65.

A full line of hose — guaranteed every inch of it or your money back!

Kelley HARDWARE CO.

118 & 120 WEST SUPERIOR ST. DULUTH, MINN.

Our Repair Shop Is the Best in the City—and Charges Least!

During July and August this store will be closed Thursday Afternoons.

Just the Things Men Are Looking For

Straw Hats — fresh from the maker; many new styles, $1.00 to $4.00.

Panama Hats at $5.00, $7.50 and $10.00.

Cool Underwear—Union or Two-piece Garments—at 50c to $5.00.

Wash Ties at 25c.

Summer Shirts at $1.15—such as you usually pay $1.50 for, with soft collars and turn back cuffs.

Nobby Bostonian Oxfords at $3.50 and $4.00.

Cool Night Shirts and Pajamas; cool, light and roomy, at 50c to $4.00.

Attend this great sale of Hirsh, Wickwire Fine Suits—it's a great money saver.

The BIG DULUTH

WILLIAMSON & MENDENHALL

EVERY WOMAN SHOULD HAVE A SAVINGS ACCOUNT

WE PAY 3% COMPOUND INTEREST ON SAVINGS ACCOUNTS.

More and more women are realizing the wisdom of having some money in the bank as a safeguard against unexpected misfortune.

It does not show any loss of faith in her husband for a woman to insist upon putting some money in the bank in her own name. It is simply a wise precaution that common sense dictates.

We have a great many woman depositors and the number is increasing every day.

AMERICAN EXCHANGE NATIONAL BANK

Savings Department Open Every Saturday Night, 6 to 8.

There's One Place

—where you can keep your valuables and know they will be safe.
—where you have private and convenient access to them.
—where the cost is less than one cent a day for that safety.

It is in a box in our Safe Deposit Department. Boxes from $3.00 a year upward.

The Northern National Bank

ALWORTH BLDG.—"LOOK UP, YOU CAN'T MISS IT."

TRADE TRIP IS PLANNED

Duluth Wholesalers May Make Excursion Into New Territory.

Commercial Club Committee Has Two Routes Under Consideration.

Duluth wholesale houses, through the wholesalers' committee of the Commercial club, has under consideration a trade excursion, probably in August, to some of the new territory recently opened to Duluth.

Two different routes are under consideration by the wholesalers' committee and a meeting will be held within a week to determine whether the excursion will be held and, if so, what route will be followed.

Cities which have made a practice of holding a trade excursion each year have found it very profitable. They have found that personal contact between the wholesale merchant and the retailer has been a stimulant to trade and a creator of a more friendly mutual feeling. A large new territory has been opened to Duluth jobbing houses by the construction of new lines of railroad in recent years and, while Duluth is getting its share of the business from this territory, it is believed that better relations can be established by a trip into the district.

Milwaukee merchants came through Duluth this year and went into territory beyond. Chicago merchants came as far as Duluth last year on a trade excursion. Detroit merchants make a trip each year, taking in new territory on each trip. It is believed that an annual excursion would be of great benefit to Duluth's trade relations with Northwestern territory and a trip will very likely be made as an experiment this year.

COPPERS DULL; MARKET IS FIRM

Trading Confined to Industrials—Steel Pillar of Strength.

The copper market was dull and listless today. Steel common advanced sharply on heavy buying, which chased the shorts to cover. The general list was favorably affected. The good report on the metal market helped coppers. The grain report of the government was not as bad as first believed. Examination of figures developed the fact that crops will be larger than last year. Stocks opened fairly firm and closed about on yesterday's final level to slightly higher. Rains in the corn belt were a factor of strength.

Red Warrior sold at $1.37½, $1.25 and $1.31¼. Denn at $5.50, Calumet & Corbin at 19c, Calumet & Montana at 47c, Carman at 80c.

Amalgamated sold at $69.62½ to $69.87½ to $69.50, Butte Coalition at $18.62½ to $18.75, Calumet & Arizona at $58.50 to $58.75, Giroux at $6.50 to $6.37½. Shattuck at $17, North Butte at $35.25 to $33.

* * *

Paine, Webber & Co., wired from Boston: The June statement of Copper Producers' association was in line with general expectations and was considered very favorable. The decrease of 8,561,876 pounds was the first decrease in stocks reported since last December and brings the total in stocks reported down to 157,434,164 pounds, the lowest they have been since last March when the stocks stood at 162,007,934 pounds.

A feature of the statement was the heavy export movement in June 71,460,519 pounds having been exported last October and approximately 9,500,000 pounds greater than those made in May. Domestic deliveries were rather disappointing however, being approximately 3,600,000 pounds less than the deliveries to home consumers last month. This was accounted for partly by the fact that June contained one less working day than did May, however, the total deliveries in June of 133,116,030 pounds were the largest of any month since last October when they aggregated 126,001,084 pounds.

The daily average production in June was 4,151,810 pounds compared with 4,095,565 in May. The daily average deliveries amounted to 4,367,200 pounds last month as compared with 4,081,683 pounds in May.

The decrease in the American stocks in June of 8,561,768 pounds together with a decrease of approximately 5,000,000 pounds in the European visible makes a total decrease in the world's visible supply in June of about 13,500,000 pounds on July 1. The European visible supply stock at 156,000,320 pounds and the American visible at 157,434,164, making the total world's visible supply of copper on July 1, 313,434,484 pounds, or the smallest since July 1910 when it stood at approximately 401,000,000 pounds.

* * *

Closing quotations on the Duluth Stock exchange today follow:

Listed Stocks—	Bid.	Asked.
American Saginaw	3	.....
Butte Coalition	18½	19
Butte Alex-Scott, fl. pd.	5	.....
Butte-Ballaklava	4¾	5
Calumet & Arizona	58½	59
Cactus Development	.....	15c
Copper Queen	.....	17c
Denn-Arizona	5½	5⅞
Giroux Consolidated	6¼	6½
Greene-Cananea	7¼	7½
Keweenaw	3	3¼
Live Oak Development	20	20½
North Butte	33	33½
Ojibway	7	7½
Red Warrior	1¼	1⅜
Savanna, pt. pd.	.....	1 1-16
Savanna, fl. pd.	.....	3⅝
Shattuck-Arizona	17	17½
Warren Development	2¼	2⅜
Warrior Development	.....	2⅞
Unlisted Stocks—		
Amazon Montana	.....	7c
Butte & City	70c	80c
Butte & Superior	8½	9
Butte & Superior, old	85c	90c
Calumet & Montana	.....	50c
Calumet & Corbin	.....	22c
Calumet & Sonora	.....	7⅛
Carman Consolidated	80c	.....
Chief Consolidated	1	1⅛
Cliff	90c	95c
Elenita Development	.....	4¼
Keating Gold	3	3⅛
North American	.....	55c
Summit	47c	50c
San Antonio	4⅛	.....
St. Mary	2¼	2⅝
Tuolumne	4⅞	4⅝
Vermillion Steel & Iron	.....	1½

Total number of shares, 1,717.

The merchant who doesn't advertise depends on chance to bring customers to his store.

ADDITIONAL SPORTS

ENGLISHMEN WIN MEET

Oxford-Cambridge Athletes Take Five Firsts Out of Nine.

Defeat Yale-Harvard Representatives By a Narrow Margin.

THE RESULT.	Firsts.	Seconds.
Yale	3	3
Harvard	1	2
Oxford	2	3
Cambridge	3	1

Queen's Club, West Kensington, Eng., July 11.—The sun shone for American athletes today and this was taken as a good omen for the men from Yale and Harvard when they trooped onto the field for the fourth struggle against he combined forces of Oxford and Cambridge.

It was a perfect afternoon, a hot sun being tempered by a good breeze. While this condition was most favorable to the visitors it appeared to the disadvantage of the English athletes, who are accustomed to cooler and damper weather. The games were scheduled to begin at 3:30 p. m.

American college men carrying flags in crowds, and there were several hundred women carrying flags of blue and crimson. Although the assembly was far quieter than an American college gathering it was a merry party. The members of the University of California Glee club, who are touring England, arrived early. The American team came on the grounds at 3 o'clock. All appeared in fine condition except Herbert W. Kelley, Harvard's quartermiler, who sprained his ankle recently, and was somewhat lame. The spectators were entertained by the American hammer throwers, Clarence C. Childs of Yale, and Theodore Cable, Harvard's colored champion, who, in blue and red sweaters, indulged in a little practice before the starting time.

Putnam as was expected had an easy victory in the hammer throw, and his victory was greeted with mild applause. The American spectators found consolation in the fact that three first places went to Americans. The 120-yard high hurdles was the second event. G. R. L. Anderson of Trinity, Oxford, had withdrawn and America made an easy race of it. Half way down the course the two Americans, Chisholm and Cummings, drew ahead without trouble by ten feet. Chisholm finished in splendid style three yards ahead of Cummings, with Phillips and MacDonald close together, three yards behind Cummings. When the time, 15 2-5 seconds, was announced and the American flag was raised, the Yale yell went up from groups of American collegians. The race was beautifully done, no competitor touching the hurdles.

The 100-yard dash was won by Duncan MacMillan of Cambridge, with Reilley of Yale, Edward U. Thatcher of Yale and R. Lange of Oxford, following in the order named. MacMillan whose time was 10 1-5 seconds, led by a yard and a half. Thatcher was a foot behind Reilley. The British runners were well bunched until close to the finish. Lange is a Rhodes scholar from Oklahoma.

The summary follows:

Hammer throw—The American team was beaten by an American, G. E. Putnam, of Kansas, a Rhodes scholar at Christ church, and a member of the Oxford-Cambridge team. Putnam made 151 feet 5 inches; Childs 140 feet feet 7 inches; Cable 137 feet 10 inches; Bower of Cambridge 130 feet 6 inches.

Running broad jump—Won by John R. Holden of Yale. The marks were: Holden, 22 feet 9¾ inches; J. R. Kilpatrick, Yale, 21 feet 9½ inches; M. J. Suskind, Pembroke-Cambridge, third, 21 feet 5 inches; D. J. J. Hartley, Merton-Oxford, fourth, 21 feet 1¼ inches.

One hundred-yard dash—Won by Duncan MacMillan, Trinity Cambridge, Time, 10 1-5 seconds. F. A. Reilly of Yale was second.

Half-mile run—Won by B. M. Preble, Harvard; Anderson, Oxford, second; Jacques, Harvard, third. Time, 1 minute 57 1-5 seconds.

Two-mile race—Won by E. Gowan Taylor, Pembroke-Oxford; C. H. Porter, Brasenose-Oxford, second; Paul R. Withington, Harvard, third; William F. Ryan, Harvard, fourth. Time, 9 minutes 25 1-5 seconds.

Running high jump won by Woster Canfield of Yale, whose mark was 5 feet 11⅝ inches. Albert D. Barker of Harvard, was second with 5 feet 10¾ inches. Later Canfield made 6 feet ¾ inches.

In the running high jump both Canfield of Yale and Barker of Harvard made 5 feet 10 inches on the first try while both Englishmen, Dubois of Cambridge and G. N. Nicholson of Cambridge failed. The Americans continued, Canfield winning with 5 feet 11⅝ inches.

110 yards high hurdles: Won by George A. Chisholm of Yale, J. B. Cummings of Harvard was second. Time 15 2-5 seconds.

P. R. O'Rourke Phillips of Pembroke college, Cambridge, was third and W. I. F. McDonald of New College, Oxford, fourth.

Quarter mile run—Won by F. G. Black, Pembroke, Cambridge; Duncan MacMillan, Trinity Cambridge, second; John H. Stewart, Jr., Yale, third; Herbert W. Kelley Harvard, fourth; time 49 3-5 seconds.

Queens Club—One mile, won by Phillip John Baker, Kings, Cambridge, C. C. More, Exeter, Oxford, second; H. P. Lawless, Harvard, third; time 4:27.

The Englishmen won five firsts of nine events, and four seconds.

BROWN HAS SEVERAL ENGAGEMENTS BOOKED.

Hibbing, Minn., July 11.—(Special to The Herald.)—In a letter received today by E. J. Morrisey from Dr. Plapper, manager of Pal Brown, the doctor states that Pal will soon get busy, as he has a number of engagements booked ahead. The first mill in which the range whirlwind will figure will be when he meets Kid Taylor of Boston July 20 in a nearby city.

As the Kid is rated as a cyclone scrapper, he will probably furnish a good card for the local boy.

Brown will also get on for a bout in Winnipeg this month with an unknown, whom the club that the men are to box before will name later on.

Plapper says that he draws the line at no fighter who wishes to appear with Brown, provided he can make the weight.

BETTER RESULTS from Herald Want Ads. You save and make money when you advertise in THE HERALD.

TEN EYCK IS WILLING

Accepts Challenge of John Hackett for a Sculling Race.

Has No Backers But Will Row, "Winner Take All."

Yesterday James E. Ten Eyck replied to the challenge of John Hackett, former amateur champion of the Northwest, stating that he would row the lanky sculler of the Rainy River for a $500 purse, if such a purse would be put up, and would race him on the winner take all basis.

Ten Eyck stated that he had no backing in this part of the country, and for that reason could not at the present time meet the conditions of the side bet. He said that he was willing to race Hackett for a purse and would show his confidence in his own ability by insisting that the winner take the entire money end of the race.

If the race is made and is to be rowed either here or at Rainy River, where a large number are daft over the chances of Hackett, James E will spend the remainder of the summer in Duluth training for the race, which, if held, should prove one of the most interesting races ever held in the Northwest.

WILL WORK OUT BEFORE RACES

Winnipeg and Kenora Oarsmen Coming to Duluth July 20.

A telegram received here today from the Winnipeg and Kenora rowing officials stated that the oarsmen of both clubs would leave from the North on July 19, getting into Duluth July 20, or a day before the start of the first races.

The Winnipeg reservations call for about twenty-five men. The crews of the two clubs will come over the Canadian Northern and Missabe. Their shells will be undoaded by the Duluth men and both of the visiting crews will take several workouts on the bay before the races are called.

While word has not been received from the officials of the Minnesota Boat club as yet either as to entries or to the time the Apostles will get here, it is stated that the St. Paul men will come up several days before the regatta in order to become familiar with the course on St. Louis bay.

Advertising serves the double purpose of creating a demand and telling where it may be supplied.

GREAT STUFF.

Chicago News: "Now, this preparation," explained the druggist, with enthusiasm, "is something I can recommend. It is the best blood purifier, in the world. It is not a cure-all; it is just a blood purifier, and the best ever compounded. The formula was handed down by my grandfather, who obtained it of the court physician at Buckingham palace. My grandfather had the good fortune to rescue the court physician when he was drowning, and that great scientist rewarded him by giving him this formula."

"It was a punk sort of a reward," said the prospective customer, helping himself to some cough drops. "It seems to me that if I rescued the court physician from a watery grave he'd have to come down with something more substantial than a vinegar recipe or some dad-burned formula for sassafras tea. If he had any unmarried daughters I'd insist upon leading the prettiest one to the altar. Your grandfather must have been an easy mark, and I haven't much confidence in your blood purifier if he handed down the formula.

"I don't believe it's what I want, anyhow. You say it's just a blood purifier, and nothing else. That would be satisfactory if I was the only one in our family, but we are too numerous to mention and each one of us has a separate and distinct disease. I need a blood purifier myself for I'm always breaking out with boils, and I'm just so sick and tired of wearing poultices on the back of my neck that I feel discouraged. I've been buying flaxseed by the sack for a year and my Aunt Sarah, who keeps house for the bunch of us, says that she's heartbroken from making poultices for me. She wouldn't mind, only she is crippled with lumbago and so she can't keep her thoughts on what she's doing and she does make the all-firedest mistakes. The other morning she covered my neck with buckwheat poultices and dished up flaxseed pancakes for breakfast, and she felt so bad over it that she just sat around moaning and crying all day.

"My sister Alice is all doubled up with the neuralgia, and it would bring tears to the eyes of a cast-iron hitching post to hear her crying for some remedy that will give her relief. We have bought everything that is advertised in the almanacs, and they all seem to have some virtue, but they won't do what they're advertised to do. They'll remove superfluous hair, or relieve a cold in the head, or improve the complexion, but they won't cure neuralgia, and Alice gets so desperate sometimes we have to lock up all the table knives, lest she do herself an injury.

"Then my brother Alexander has intermittent mumps. It's really a queer thing to see a grown man having the mumps about every so often. You can't realize how that poor fellow suffers. His head begins to swell up until it looks like a jack-o-lantern, and he has to wear a bushel basket instead of a hat, and when he's eating he has to hold a hand mirror in front of him so he can see where his mouth is, and he groans like a house afire.

"I tell you, sir, it would rend your heart to hear them all groaning at once—Aunt Sarah with her lumbago, Alice with her neuralgia and Alexander with his mumps. Now, how would I look going around home to such a house of suffering, carrying a medicine that's only valuable as a blood purifier? How could I face my Aunt Sarah if she came hobbling to the door hoping I had brought a remedy for her lumbago. And what would Alice and Alexander think of it?"

"I don't care a continental what they'd think," replied the druggist, sourly.

SHORT ABOUT ONE MILLION

Pettit Affair Discussed By Peavey Interests in Minneapolis.

Say Dead Official Acted Directly Against Specific Instructions.

Minneapolis, Minn., July 11.—(Special to The Herald.)—As a result of the discovery that James Pettit of Chicago, president and general manager of the Peavey Grain company, who was drowned in Lake Michigan Saturday, was short approximately $1,000,000, lost in speculation and said by officers of the Peavey interests to have been in direct violation of the instructions of the Minneapolis office, bankers and officers of the company met today at the F. H. Peavey & Co.'s offices. Those present were: F. A. Chamberlain, president Security National bank; C. J. T. Jaffray, vice president of the First National bank; J. Chapman, Jr., Northwestern National bank; A. C. Cobb of Cobb & Wheelwright, attorneys for bankers; C. E. Wetmore, representing the First National bank, Chicago; A. D. Carpenter of Moseley & Co., commercial paper, Chicago; Charles W. Folds of Hathaway, Smith & Folds company, Chicago; F. T. Heffelfinger and Fred B. Wells, president and vice president of F. H. Peavey & Co., and C. F. Deaver, secretary and treasurer of the same concern.

May Name Committee.

In view of the relationship of the Chicago firm to the Minneapolis firm of F. H. Peavey & Co., which appears as a stockholder in the Chicago corporation, a committee of Minneapolis bankers may be formed to which F. H. Peavey & Co., of Minneapolis will turn over its assets as protection for $1,400,000 of commercial paper outstanding. It is understood that officers of F. H. Peavey & Co. have expressed their willingness to do this.

After the meeting, Fred B. Wells gave out the following statement:

"On Saturday afternoon, July 8, following the death of Mr. James Pettit, a representative of F. H. Peavey & Co. who had been sent to Chicago to assist in the offices of the Peavey Grain company during Mr. Pettit's illness, discovered that certain unauthorized and concealed speculations had been going on in the business, which subsequent investigation proves will result in a shortage of approximately $1,000,000."

Contrary to Instructions.

"Mr. Pettitt, general manager of the business, had apparently in no way profited by these speculations, and they were carried on absolutely contrary to the instructions of, and without the knowledge of, F. H. Peavey & Co., and in direct violation of the well known policy of the Peavey interests.

"Immediately after notification of Mr. Petitt's death, Mr. Heffelfinger and Mr. Wells, president and vice president of the F. H. Peavey & Co., went to Chicago, and upon arrival were informed of the irregularities then discovered. They called in the officers of those banks with which the Peavey Grain company did business and laid before them the existing condition.

"Sunday the Minneapolis bankers of F. H. Peavey & Co. were called together and advised of the developments in Chicago, and this morning these bankers, together with representatives of several Chicago banks, met in Minneapolis to advise as to the situation.

"F. H. Peavey & Co.'s interest in the Peavey Grain company arises from the fact that it is the owner of the stock of the Peavey Grain company of Chicago."

KILLED BY BLAST IN NORMAN MINE.

Virginia, Minn., July 11.—(Special to The Herald.)—Anton Mizala, age 39, unmarried, was killed at the Norman mine last night, being struck by a falling rock during a blast. He has no known relatives here.

MARINETTE MAN HELD FOR KILLING WOMAN.

Marinette, Wis., July 11.—Charles Raue, charged with murder in the first degree, has been bound over for trial without ball at the next term of the circuit court. He is charged with the murder of Mrs. Anna Marlow, on the steps of the Garfield school.

MYSTERIOUS NEW GUINEA.

New Guinea is the mystery of the world today. Many travelers have penetrated into Darkest Africa, and the explorer has made his way into nearly every other quarter of the globe; but around this great island—the second largest in the world—there still clings the romance of the unknown. The interior is a terra incognita, into which the white man has penetrated hitherto only very short distances. With the exception of Sir William Macgregor and Mr. Laurentz, says Prof. A. E. Pratt in the Wide World Magazine, no one has gone so far into the higher altitudes which fringe the coast as myself and my two sons on our last expedition undertaken for scientific purposes.

How completely New Guinea is separated from the outside world can be gathered from the fact that while Thursday Island, lying in the shallow waters of Torres strait, between Australia and New Guinea, is a civilized community, rejoicing in all modern conveniences, including hotels at Merauke, only a day's passage away on the coast of the land of mystery, the people live in all the profoundly primitive style of the stone age. The members of the powerful Tugari tribe, which inhabits the country at this place, are head-hunters, and, like the natives of many other parts of the island, probably indulge in cannibalism and every other vice of a savage, bloodthirsty people. Quite a number of "kampongs" (villages) have been located along the coast by the Dutch government, which controls this tribe. The Tugari used to make frequent raids into the neighboring territory of British New Guinea, slaughtering the natives living under our rule. Even now outrages are of frequent occurrence in all parts of the island, the latest being the murder of an Australian labor recruiter and the entire crew of his schooner with the exception of two who escaped. The infuriated savages afterward burnt the vessel.

A WREATH OF LOCUSTS.

Fur News: James O. Kichline of North Bethlehem, Pa., has a unique relic of the invasion in 1885 of the seventeen-year locusts in this vicinity. When locusts by the million overrun the country there he spent his spare time gathering the insects.

Then at his leisure he constructed out of them a wreath and a star. He took a year to do this, and in the construction of the wreath used many thousands of locusts.

The wreath itself is composed entirely of locusts' wings, arranged in flower and leaf fashion. The star's center is also composed of locustss' wings, while the six points are made of whole locusts.

The background of the star is made of leaves of locusts' wings. The wreath and star stand two feet high by three feet wide, and this piece is but one of the many novelties made during his lifetime by Mr. Kichline, who is 74 years old.

The HENRICKSEN JEWELRY CO.

Is Positively Retiring From the Retail Business

THE ENTIRE STOCK IS NOW BEING SOLD AT

AUCTION!

INTERIOR OF THE RETAIL STORE OF THE HENRICKSEN JEWELRY COMPANY.

THE SALE WILL CONTINUE WITH SESSIONS BEGINNING DAILY AT 10:30 A. M. AND 2:30 P. M. UNTIL ALL IS SOLD

Come to this sale and buy at your own price. Any article in our stock will be placed on sale immediately on request. Simply make known your wishes.

HENRICKSEN JEWELRY CO.

332 West Superior Street, Duluth.

STATEHOOD VETO READY

Senator Smith Says Judicial Recall Would Kill It.

Southerland Makes Speech Against the Arizona Plan.

Washington, July 11.—Fresh from a conference with President Taft, Chairman W. A. Smith of the senate committee on territories today gave notice of an amendment to eliminate the judicial recall provision in the Arizona constitution, and said that if the resolution is adopted as it passed the house it would be vetoed.

To an "amiable band of insurgents and soothsayers," all efforts in behalf of the initiative, referendum and recall provisions of the Arizona constitution were traced by Senator Southerland of Utah, when he addressed the senate today in opposition to the approval of that instrument. He was especially severe in his denunciation of the inclusion of the members of the judiciary in the recall.

Attacks the Referendum.

Accepting the application of the referendum principle as wise where it applies to such general enactments as a state constitution, Mr. Sutherland contended that the general public never would give sufficient time to general legislation to pass intelligently upon it. What he objected to in the referendum was not its historical application, but its historical extension.

"The people as a whole," he said, "have neither the inclination, the specialized training, nor the time requisite to enable them to master the thousand and one details necessary to qualify them to discharge wisely the functions of ordinary legislation."

He said that where recently thirteen proposed laws had been submitted to the people of South Dakota, all had been voted down in disgust owing to the tax imposed upon the electors.

Applying to the initiative all the objections attaching to the referendum, he declared the proposed Arizona system to be especially objectionable.

Would Bar Compromise.

"Under the initiative as thus provided," said the senator, "proposed laws will of course frequently be drafted by a coterie or clique of interested persons, perhaps all of one way of thinking. It will not be considered and debated in public, as legislative enactments are; there will be little, if any, opportunity for the consideration of opposing views in framing the law. The power of compromise, which is a necessity in the making of laws, will be wholly absent. The chances are all in favor of the adoption of more unwise law than ever will get through our legislature."

Mr. Sutherland's main opposition to the recall principle was with reference to the judiciary, included in the Arizona consitition.

"The recall," he said, "puts into the scale, upon one side or the other, in every case where strong public feeling exists, the artificially induced anxiety of the judge for the retention of his place. The recall institutes a tribunal where everybody decides and nobody is responsible; where at least 25 per cent of the membership have already, as the judge's accusers, prejudiced his case, and from whose arbitrary and unjust findings there is no appeal.

Scandal in Place of Evidence.

"In such a forum gossip and village scandal stand in the place of evidence; assertion takes the place of sworn testimony, and the foulest lie goes unchallenged by the touchstone of cross-examination."

Mr. Sutherland poked fun at Senator Bourne's "composite" citizen, made reply to Senator Owen's contention that this right to recall even judges of the supreme court, and generally criticized the attitude of the progressives of all parties as Utopian.

"It is," he said, "the theory of the philosopher's stone over again, and all the impossible undertakings which have vexed men's souls and turned their brains and filled the lunatic asylums since mankind was divided into those who see facts and those who see visions."

NO HANDOUT.

Chicago News: "I am sorely in need of refreshment," said the disfigured stranger at Mrs. Quilby's back door, "and if you will accommodate me with a sandwich you will be doing a charitable act. But let me entreat you not to use too much mustard in making the sandwich. The reckless manner in which women use mustard is a great trial to men who regard eating as a fine art. In the first place it is almost impossible to find any mustard that is not adulterated with unwholesome substances. In the second place—"

"In the second place," interrupted Mrs. Quilby, impatiently, "if you want me to give you something to eat you can go to the woodpile there and saw half a dozen sticks of wood."

"I will consider that proposition, madam, after partaking of the sandwiches. I confess with some humiliation that my faith in human nature has been almost destroyed by the adversities I have undergone It is weary work sawing wood and I have no guaranty that I will get my reward if I do the work first. While I am sawing those logs you might think of an errand at the other end of town, and leave the house and forget to come back until some time next spring.

"A year ago I called at the residence of a citizen who professed to be a gentleman, and appealed to him for a sandwich. I have a passionate fondness for sandwiches, by the way, and I regard it as unfortunate that only one woman in a hundred can make one properly. The average woman cuts the bread too thick and the meat too thin, and frequently she uses fat meat. Let me tell you, madam, that fat meat in a sandwich is an abomination!

"Then there's the matter of mustard, to which I alluded previously. The only good mustard is grown in England, notably in portions of Kent. This mustard is used on the royal tables, and is really superb. Some of it is imported to this country, but the manufacturers never send it out pure. They adulterate it with ground gravel and all sorts of inert substances. It is almost impossible to buy genuine mustard, as I have remarked. Then what is the alternative? Shall we use inferior mustard? Not on your tortoise-shell comb! Let us use horse radish! The people of this country don't appreciate the merits of horse radish. It is so cheap that there is no object in adulterating it, and so we may have it pure, and it is far better than the manufactured mustard.

"But I was speaking of human nature and its deceptive qualities. I spoke of a make-believe gentleman to whom I applied for a sandwich. He told me that if I would clean out his stable he would give me the best meal I ever ate, and a quarter besides. He looked like an honest man, and I never doubted him. You never saw such a job as that, madam. Old Hercules had a soft snap when he cleaned out the Augean stables. The way I toiled there for two or three hours was a sin, and I was almost glad that my parents were dead and in their graves, for it would have broken their hearts had they seen their little Willie come to such an evil pass.

"Finally the job was done, and I went to the house for my pay, only to find that the man who had me to work was not connected with the place at all. He was a sewing machine agent who happened to be coming out of the door when I made my application. I have but one ambition in this world, and that is to meet that man face to face when there is no policeman in sight.

"Can you blame me if my confidence in human nature is shattered? You have the appearance of a woman who desires to be fair. Can you ask me, after what I have told you, to whack up your cordwood before getting the sandwich?"

"If you don't saw the wood first you can't have anything to eat. And I haven't time to stand talking all day. Are you going to saw wood or not?"

"Not on your terms, madam," said the stranger, moving sadly away. "Even a man in my unfortunate position must retain his self-respect."

KNOCKED OUT A LION WITH HIS FIST.

On their way to my station, writes Alfred J. Swann in the Wide World Magazine, Doctors Laws and Elmslie nearly lost their lives, experiencing one of the most miraculous escapes from a lion I have ever heard of. They had pitched their tent for the night near the mighty Lake Nyassa, and sent their men a short distance away to sleep, so as to insure a peaceful night's rest. In the middle of the night Dr. Laws was awakened by a fearful snarl, and, opening his eyes, saw some beast ripping open the tent immediately above his head. Already the stars were visible through the rent in the canvas, which was momentarily growing bigger. Without quite knowing what he was about Laws hit out, and actually struck the lion in the face. His companion, Dr. Elmslie, hearing the noise, gave a yell, which perhaps saved their lives, for, strange as it may sound to any who know what a lion will do when hungry, the beast beat a retreat, and Dr. Laws told me he found himself the next moment looking out of the rent, not realizing the great danger he was running should the lion have been crouching near. I sewed up the rent myself the following day, so there can be no mistake about the attack. I reminded the doctor, laughingly, that he was probably the only man alive who could boast that he had knocked out a lion with his fist.

JAPANESE TREACHERY.

Wide World Magazine: Kosaku was the head guide at a big Tokio hotel. He and another guide called Tomora, who also acted as policeman and incidentally as a spy upon foreigners, were constantly quarreling about the tips and spoils they extracted from globe-trotters. Kosaku finally proposed reporting Tomora to the police authorities and so destroying his hopes of a pension. At the end of the year Tomora one day dressed himself carefully in foreign clothes, loaded a revolver, put it in his pocket and invited the unfortunate to a feast at a tea house.

It was indeed a Judas repast. The two men ate together and drank. One after another, as little stone bottles of sake were emptied, the former enemies swore in bibulous phrases that all was forgiven. Together they started to return to the hotel, both apparently full of happiness and peace of mind, and resolved that in future they would fleece the stranger within their gates hand in hand, as beloved brethren should. Then, just by the bridge near the hotel—the untidy bridge where the trams meet—Tomora turned like a wolf and suddenly shot Kosaku in the neck and body—shot with unerring aim, for Kosaku fell dead without a moan. Tomara then killed himself on the spot. He had not forgiven, but was there not a supreme and cruel treachery in spending his last earthly hours making merry with his victim?

BETTER RESULTS from Herald Want Ads. You save and make money when you advertise in THE HERALD.

WHEAT DOWN; CORN HIGHER

Moisture Bearish Element in Market for First Named Cereal.

Winter Wheat Presses Heavily for Sale—Foreigners Back Away.

Duluth Board of Trade, July 11.—Wheat declined today. July lost ½c to 98½c and September lost ⅜c to 98⅛c. Oats gained ¼c to 46½c. Rye was unchanged at 81@83c. Cash wheat was on a parity with September. July durum gained ⅛c to 89c. Corn gained 1⅜c to 63⅝c. The government's bullish report on corn was intensified by the fact that corn has gone back since the reports collected by the government were compiled.

Linseed was lifeless. All deliveries were unchanged, July closing at $2.08, September at $2.05 and October at $1.97. Cash equaled July. Winnipeg linseed closed July 2c up at $2.01, October at $1.86.

Foreign linseed markets developed a weaker tone, a natural reaction following the late advance. Antwerp-Plata July-August seed sold at $2.14, 9c off, Buenos Ayres July sold at $2.06, 1c up and London-Calcutta July-August was $2.34½, unchanged from the previous day. Linseed in the Volga district in Russia is suffering from heat and is reported to have deteriorated greatly. In the central provinces the crop is coming along in moderately good shape.

Foreign wheat markets were weaker on account of more generous offerings from Russia, Argentina and the United States, the pressure of Argentine offerings being unexpected. The heavy decreases in European supplies was a factor of strength in the foreign markets. Stocks declined from $1,072,000 bu to 75,272,000 bu. Toward the close India became a generous merchant of wheat and values eased off.

Canadian Reports.

Bradstreet's report showed a decrease of 4,800,000 bu in the world's visible supply, the European shrinkage outweighing the increase on this side. The market was influenced to some extent by the favorable reports from Canada, optimistic grain men at Winnipeg advancing their estimates of the Canadian crop to 250,000,000 bu, while some ran as high as 300,000,000 bu. The latter were not credited, but the former had some effect in shaping sentiment.

The heavy stores of wheat at Chicago and the large run of winter wheat to the Southwest caused cash markets in those communities to develop a weak undertone. The Northwest opened strong on account of the government's bullish report on spring wheat, but the Southwestern markets refused to follow. All markets declined from the opening, bulls taking profits in small volume. The heavy rains in Iowa and scattered showers in Southern Minnesota and the other Northwestern spring wheat states caused some selling in corn which quickly spread to wheat.

After noon there was covering by shorts and profit taking by scalpers who climbed onto the market when it opened sharply higher than yesterday. The upturn carried prices forward to yesterday's closing level. The market was dull. Temperatures in the Northwest were moderately warm, but not too hot. Reports from North Dakota confirmed scattered damage reports, but there were many messages, also, relating to the excellent promise of the crop in many localities. While the crop is spotted it is generally believed that if the wheat weathers the next two weeks without further detrioration the North Dakota crop will be an average one. The crops of North and South Dakota, it is believed, will press closely on 200,000,000 bu.

No Export Business.

Foreigners backed away from offerings today and their bids were lower than yesterday. No export business was transacted and there did not seem to be hope of any. The Eastern demand is dead, the possibility of reciprocity being so favorable that buyers are disposed to hold aloof. The flour trade was small and the cash business limited.

There was some fear of liquidation in the Chicago market of a long line believed to have been held by the late James Pettit, president of the Peavey Grain company. It was announced that the trades of this company will be settled through the clearing house and that there will be no transactions in the pit. Some people believe that Pettit took his medicine and that his line had been closed out.

Flour Situation.

The flour situation is still influenced by crop reports regarding wheat conditions in the Northwest. A nominal advance is quoted by millers, but the selling basis is not materially changed from that of a week ago. Standard first patent is still being offered freely at around $5.40 per barrel in wood. Leading Minneapolis mills have made moderate sales at that price during the past week and are still in the market for more business. These mills nominally ask $5.50, while there are others asking up to $5.60. In one instance a bid of $5.50 was turned down, but the bid was for a small lot and would probably not have been refused for what would be considered a large line in view of the prevailing disposition of the trade to purchase in quantity no larger than is absolutely necessary.

The uncertaintles of the situation are too great for buyers to make a venture. All business coming forward is for immediate delivery. As the trade is running low on stocks of course orders are being received daily. They are of moderate volume weekly sales both in spring and winter wheat brands just about amounting to the weekly consumption. That is dealers are buying just about what consumers are using, and the mills are making approximately just that amount from week to week. It is estimated that aggregate production does not exceed fifty-five to sixty percent of a possible total output.

Buyers Indifferent.

Buyers are not taking care of the future. For this reason very little flour is being sold for new crop shipment. Millers also are making few quotations. It is a different proposition from last year. Wheat futures are now higher than cash, while a year ago the contrary conditions prevailed.

Of course, this situation will not continue indefinitely. Buyers are not going to be as thoroughly indifferent to any but their immediate requirements always. Merchants say that the month just closed was better in the volume of business transacted than its predecessor and with new winter wheat flour available there is promise that the current month will show further expansion. A Minneapolis authority says: "The only probable factors to make and radical change are the settlement of the Canadian reciprocity question one way or the other, decline of prices to an export basis and the entering into the new crop season. Should the reciprocity bill pass and prices not decline to an export basis, which doubtless they would, the mills of the country would probably start up on full running time."

Disregard Damage News.

Just at the moment it is impossible to get flour buyers to accept the theory of material damage to the spring wheat crop. It is believed that there has been great exaggeration and that the situation is not as bad as it has been pictured. For this reason they cannot see why they should pay higher prices and at any rate to prefer to wait for more definite information. They are convinced that a first class winter wheat crop has been made and that with the considerable supplies of old wheat being carried over there will be minimal supplies in the future for mills to draw from and that in consequence the price will work lower.

In view of the uncertainties they are content to piece out their wants from day to day until the danger point has been passed so far as the crop is concerned.

Cash Sales Tuesday.

No. 1 northern, 1 car.....$ .98¾
No. 1 northern, 1 car..... .98⅜
No. 1 northern, 1 car..... .98½
No. 1 northern, 1,000 bu..... .98½
No. 1 northern, 1,000 bu..... .98
No. 2 northern, 1 car..... .97¼
No. 2 northern, 1 car..... .97
Rejected, 2 cars..... .93½
Rejected, 1 car..... .93
No. 2 mixed, 1 car..... .90
No. 1 durum, 3 cars..... .89
No. 1 durum, 500 bu..... .89

AMERICAN WHEAT MARKETS, JULY 11, 1911.

July—	Open.	High.	Low.	Close.	July 10.
Duluth	.....	$ .98⅝b	$ .98½	$ .98½	$ .98⅝b
Minneapolis	.97⅛	.97⅞	.97	.97⅛b	.97½a
Chicago	.89½-¾	.89½	.88⅜	.88¾	.88⅜b
Winnipeg	.97	.97-1⅛b	.96⅜	.97-1⅛b	.96⅞b
September—					
Duluth	.98⅛	.98⅞b	.98⅛	.98¾b	.98⅝b
Minneapolis	.98-97⅝	.98	.96⅞-97	.97⅜-½a	.97⅜-¾
Chicago	.....	.91	.89¾	.90½a	.90½b
Winnipeg	.93⅛	.93⅛	.92½-⅝	.93b	.92¾a
New York	.95½	.95¾-⅞	.95¼	.95⅝	.95⅞-½
St. Louis	.87¼	.87¾	.87-⅛	.87⅜-½	.87-⅛
Kansas City	.87	.87	.86⅛	.86⅜-½	.86
December—					
Minneapolis	.98¾	.98¾	.97¾-⅞	.98¼-⅜b	.98½
Chicago	.93⅝-½	.93⅝	.92¾	.93¾a	.93b
Winnipeg	.....	.92-⅛b	.91⅝-¾	.92-⅛b	.91¾
New York	.98	.98	.98	.98	.98
St. Louis	.91¼	.91¾	.91⅛	.91⅜	.91⅜
Kansas City	.90	.90	.89¼-¾	.89½	.89⅛-⅜

Southwestern and Winnipeg quotations furnished by B. E. Baker & Co.

DULUTH DURUM MARKET.

	Open.	High.	Low.	Close.	July 10.
July	.....	$ .89b	$ .89b	$ .89b	$ .88⅞b
Sept	.....	.89¾b	.89¼a	.89¼a	.89⅛b

DULUTH LINSEED MARKET.

	Open.	High.	Low.	Close.	July 10.
July	.....	.....	.....	$2.08a	$2.08a
Sept	.....	.....	.....	2.05n	2.05a
Oct.	.....	1.97b	1.96b	1.97b	1.97a

Duluth close: Wheat—On track: No. 1 hard, 99¼c. On track and to arrive: No. 1 northern, 98¼c; No. 2 northern, 95⅛-96¼c; July, 98½c; September, 98⅜c bid. Linseed—On track and to arrive, $2.08; July, $2.08 asked; September, $2.05 nominal; October, $1.97. Durum—On track, in store and to arrive: No. 1, 89c; No. 2, 87c; July 87c; September, 89c bid. Oats, 46½c; to arrive, 46¼c. Corn, 63⅝c. Rye, 81-83c.

Receipts—Wheat, 41,521 bu, last year 51,782 bu; linseed, 331 bu, last year 5,566 bu.

Shipments—Wheat, 30,500 bu, last year 20 bu; oats, 2,700 bu, last year 182,610 bu.

MARKET GOSSIP

The Van Dusen-Harrington company said: South Dakota—Since our last letter conditions in South Dakota have not as a whole made any improvement, but on account of hot, dry weather, accompanied with brisk southwesterly winds, the area previously damaged has greatly increased. At the present time the indications are that South Dakota will not market more than 25 per cent of a normal wheat crop and very little barley or oats. On the other hand, with favorable weather from now on, corn promises a good crop and flax fair.

Minnesota—The southwestern corner of the state shows the same condition as South Dakota, but the state taken as a whole is in splendid condition. The southeastern portion of the state and the Red River valley promise the best crops they have had for years. There are some reports of grasshoppers working in the central western portion of the state, but as yet we cannot tell how much damage they have done.

North Dakota—North Dakota is very spotted; the southern tier of counties and the western half of the state having suffered more or less from conditions similar to those existing in South Dakota, but the state as a whole should harvest a much larger crop than it produced last year. Rains on Saturday night and Sunday, followed by cooler weather, have relieved the situation considerably. The next two weeks will be the critical period and the final outcome will depend much on the weather during that time. Taking the three states as a whole, this year's crop promises to be in excess of that produced last year.

Broomhall cabled Liverpool—The wheat market opened steady to firm ¾d to ⅛d higher with some covering on the expected heavy decrease in the visible supply here and the bullish construction placed upon the American government report. Following the opening there was some realizing and the advance was lost with increasing American and Plata offers, generally favorable European crop advices, light rains in India and the weakness in Buenos Ayres at the close.

India offers are freer and at a decline and Russia is offering liberally with spot market here heavy. At midday market was very nervous with some covering and prices were ⅛d lower to ¼d higher than yesterday.

Corn—Opened ¼d higher and later advanced an additional ¼d on the American bureau report and scarcity of sellers.

European visible—Wheat this week amounts to 75,272,000 bu agaulst 81,072,000 bu last week. Last week there was a decrease of 1,952,000 bu and last year a decrease of 1,478,000, when the total amounted to 68,502,000 bu.

* * *

Winnipeg wired Baker—All papers and every one who knows anything about wheat say this country has the finest prospect of its history, estimates range from 200 to 300,000,000 bu. On present prospects I say we could easily raise 250,000,000 bu. Frost about only thing that can kill it now. Will have early harvest with favorable weather, will commence early in August.

* * *

Closing wheat cables: Liverpool, ¼d to ⅛d lower; corn, ⅝d higher for September. Antwerp, unchanged. Paris, unchanged to ⅜c lower; flour, 1¼c lower.

* * *

Weather forecast: Illinois—Unsettled, probably local thunder storms this afternoon or tonight; Wednesday generally fair; somewhat lower temperatures. Indiana—Local showers tonight or Wednesday; cooler Wednesday and in north portion tonight. Missouri—Unsettled, probably local thunder storms in northeast portion this afternoon or tonight; Wednesday generally fair somewhat lower temperatures. Minnesota—Generally fair tonight and Wednesday; cooler Wednesday. Iowa—Unsettled; probably local thunder storms in east portion this afternoon or tonight; cooler tonight and Wednesday. North and South Dakota, Nebraska—Generally fair tonight and Wednesday; somewhat lower temperature tonight. Kansas—Generally fair tonight and Wednesday; cooler tonight and in east portion Wednesday.

* * *

Washington, July 11.—"Hot dry weather—drouth—has raised something akin to havoc with the crop conditions during the last month," was the statement made today by Prof. N. C. Murray, accounting chief of the crop reporting board of the department of agriculture, after the announcement of the July report on grain and produce.

"The report," said Prof. Murray, "reflects the rather serious effects of the drouth during June, most of the important crops showing a condition at present which indicates a position below that of last year.

"Feed stuff, oats and hay, seems to have been hardest hit. Less than two-thirds of a normal crop of hay is expected and the oats crop probably will be more than 25 per cent less than last year's crop and about 12 per cent less than the average for the last few years.

"The corn acreage is the largest ever recorded, but the condition of the crop is about 7 per cent below the average. That indicates a production of about 7 per cent less than last year's record crop, but nearly 5 per cent more than the average production during the last five years. The condition of the corn crop on July 1, however, was critical.

"The potato crop promises to be unusually short. The acreage has fallen off, probably on account of the unsatisfactory prices during the last year and the condition of the crop now is lower than at that time on July 1 in the last twenty years. The average price of potatoes throughout the United States June 1 was 63.3c a bushel. On July 1 it was 96.3c a bushel. Ordinarily the condition at that time is only a few cents a bushel.

"Notwithstanding the drouth the wheat crop—both spring and winter—will be well up to the average in total production. It is scarcely likely that the amount of wheat in bushels will vary a great deal from the average of the last five years.

"On general crop conditions the section of the country which appears to have been hit the hardest by the hot weather and hitedrouth is the tier of states comprising South Dakota, Nebraska, Kansas and Oklahoma."

* * *

Minneapolis Indemnities: July, 96⅝@96¾c bid; cals, 93⅛@98⅝c.

* * *

Winnipeg oats closed: July, 37¼@38c; October, 39¾c bid.

* * *

Cars inspected: Wheat—No. 1 northern, 10; No. 2 northern, 3; No. 3 northern 2; rejected, 1; mixed, 2; No. 1 durum, 10; No. 2 durum, 2; No. 3 durum, 2; total wheat, 32; last year, 74; linseed, 3; last year, 7; oats, 1; barley, 2. Total cars, 35 on track, 27.

Chicago grain in store:

	This Wk.	Last Wk.	Last Yr.
Wheat	9,904,000	10,204,000	1,340,000
Corn	6,214,000	5,808,000	3,597,000
Oats	8,376,000	9,301,000	1,256,000

Contract:

	This Wk.	Last Wk.	Last Yr.
Wheat	8,157,548	8,232,400	$18,162
Corn	2,225,000	2,139,281	9[illegible],788
Oats	4,459,502	4,556,472	325,319

* * *

Cars of wheat received:

	Today.	Last Year.
Duluth	32	74
Chicago	333	286
Minneapolis	130	86
Winnipeg	337	272
St. Louis, bu	191,000	20,000

* * *

Cars of linseed received:

	Today.	Last Year.
Duluth	3	7
Minneapolis	7	5
Winnipeg	2	3

* * *

Stocks of grain July 10 and changes in bushels since July 8 in Duluth follow:

Spring wheat	1,021,000	dec. 17,000
Durum wheat	81,000	inc. 19,000
Bonded wheat	47,000	inc. 17,000
Total wheat	1,148,000	inc. 19,000
Corn	308,000	.....
Oats	600,000	dec. 3,000
Linseed	154,000	.....
Total grain	2,190,000	.....

Shipments not reported: Wheat, 104,000 bu; to load, 5,000 bu of durum.

CHICAGO MARKET.

Wheat Turns Upward on the Government Crop Report.

Chicago, July 11.—With the government crop report construed as bullish and with the European visible supply expected to show a big decrease, the wheat market today had an upward turn. Besides, the weather in the Northwest was generally clear, and there were reports of the damage area in Russia becoming larger. On the other hand, the heavy offerings of new crop wheat here had a decidedly retarding effect. The opening was ⅜c higher to ⅛c off. September started at 90⅝c to 91c, a gain of ½c to ⅞c, but reacted to 90¼c.

An idea that the liberal harvest yields in Missouri showed bullish notions of the government report were misleading resulted later in a weakening of values, but recovery followed. The close was firm ⅜c up at 90½c for September.

Corn went sharply higher on account of the government figures and because of the hot weather. Pit traders as a rule found themselves short and obliged to cover at a disadvantage. September opened ½c to 1c up at 65c to 65½c. The market steadied around 65¼c. New investors competed with shorts for meager offerings of oats. Subsequently, profit-taking eased the situation materially. September started ⅛@⅜c to ½@⅝c higher at 46½c to 46⅝c and fell back to 46¼c.

Grain strength gave provisions a firm tone. Initial sales were the same as last night to 5c up with September delivery $8.45 for lard and $8.50 for ribs. There was little done in pork.

Articles—	Receipts.	Shipments
Flour, bbl	15,000	12,100
Wheat bu	431,000	5,000
Corn, bu	340,000	274,000
Oats, bu	171,000	232,000
Rye, bu	.....	.....
Barley, bu	39,000	7,000

Car lot receipts—Wheat, 333 cars, with 286 of contract grade. Corn, 234 cars, with 76 of contract grade. Oats, 118 cars. Total receipts of wheat at Chicago, Minneapolis and Duluth today were 490 cars, compared with holiday last week, and 390 cars the corresponding day a year ago.

Cash grain: Wheat—No. 2 red 87⅞@88½c; No. 3 red, 86@87½c; No. 2 hard, 88@90c; No. 3 hard, 87@88½c; northern, 93@98c; No. 3 northern, 89@96c; No. 2 spring, 90@97c; No. 3 spring, 89@96; velvet chaff, 88@89c; durum, 82@92c. Corn—No. 2, 64@⅛c; No. 2 white, 64@65c; No. 2 yellow, 64@¾c; No. 3, 63⅛@¾; No. 3 white, 63¾@64½c; No. 3 yellow, 63¾@64½c; No. 4, 62½@63c; No. 4 white, 62½@62½c; No. 4 yellow, 62½@63¼c; Oats—No. 2, 45½c; No. 2 white, 47½@48¼c; No. 3 white, 46¼@47¼c; No. 4 white, 46@½c; standard, 47@48. Rye—No. 2, 81c. Barley, 75@$1.17. Timothy, $9@$13.50. Clover, $9@$15.50.

Wheat—	Open.	High.	Low.	Close.
July	89⅝-½	.89¼	.88⅝	.88¾
Sept	.90⅝-91	.91	.89¾	.90⅛
Dec	.90½-⅝	.91⅝	.90½	.91¼
May	.97¼-½	.97⅝	.96⅜	.97⅜
Corn—				
July	.63¾	.63¾	.62¾	.63¾
Sept	.65-⅛	.65⅞	.64¾	.65¾-⅞
Dec	.63⅝-64¼	.64⅝-¾	.63⅝	.64⅜
May	.66-⅜	.66⅝	.65⅜-½	.65½
Oats—				
July	.45½	.45⅝	.45¼	.45⅝
Sept	.46½-¾	.46¾	.43⅞-45	.46½
Dec	.48⅜-⅝	.48⅝	.47⅞	.48⅜-½
Mess Pork, per bbl—				
July	15.75	15.75	15.60½	15.75
Sept	15.75	15.75	15.67½	15.75
Jan	15.60	15.62½	15.55	15.60
Lard, per 100 lb—				
July	8.52½	8.32½	8.30	8.32½
Sept	8.45	8.45	8.40	8.42½
Dec	8.40	8.40	8.35	8.40
Jan	8.40	8.40	8.35-37½	8.40
Short Ribs, per 100 lb—				
July	8.37½	8.40	8.37½	8.40
Sept	8.50	8.50	8.45	8.50
Jan	8.17½	8.17½	8.07½	8.10

MINNEAPOLIS MARKET.

Uneasy Tone Prevails in Wheat and Trading Is Narrow.

Minneapolis, Minn., July 11.—An uneasy tone ruled in wheat today and trade was very narrow. The market failed to respond to bullish government reports. The embarrassment of a large Chicago grain firm made traders nervous and business was of a small volume. July closed ½c lower than yesterday. September ¼c lower and December ⅛@¼c lower. Local elevator stocks of wheat decreased 275,000 bu for three days. Minneapolis today received 130 cars of wheat against 86 a year ago; Duluth 32 against 74, and Winnipeg 337 against 272.

July opened 97½c; high, 97⅞c; low, 97c; close, 97c. September opened 98@97⅝c; high, 98c; low, 96⅞@97c; close, 97⅜@97½c. December opened 95⅝c; high, 98¾c; low, 97¼@97⅝c; close, 98¼@98¾c.

Cash No. 1 hard 99⅞c; No. 1 northern 98⅜@99⅝c; No. 2 northern 95⅜@98⅜c; No. 3 wheat 94@96⅞c; No. 3 yellow corn, 65¼@65¾c; No. 3 white oats, 45@45½c; No. 2 rye, 82c.

Cash wheat was strong and steady demand continued active coming from both mills and elevators. No. 1 northern sold for 1@2c above September.

Millstuffs—Shipments 2,195 tons. Demand strong for all mill feed at firm prices. Bran in 100 pound sacks, $19.50@20. Moderate scattered sales of flour booked today. Shipments slightly in excess of about 75 per cent of sales from last year's record crop, but nearly 5 per cent more than the average production during the last five years. The condition of the corn crop on July 1, however, was critical.

Barley—Receipts, 5 cars; year ago, 13; shipments, none. Flaxseed 1c below Duluth July contract. Closing price, $2.07.

Barley—Receipts, 5 cars; year ago, 13; shipments, 12. Malting barley steady to firmer and feeding steady to slightly easier. Offerings light and composed mostly of feeding grades. Closing range, 70c@$1.03.

New York Grain.

New York, July 11.—Close: Wheat, July 94¼c; September, 95⅝c. Corn—September, 71c.

Liverpool Grain.

Liverpool, July 11.—Closing: Wheat spot, firm; No. 1, Manitoba, 7s 9¾d; No. 2, Manitoba, 7s 4½d; futures, easy; July, 6s 10¾d; October, 6s 9¼d; December, 6s 9½d. Corn, spot, American mixed, old, 5s 6½d; new, American kiln dried, 5s 5d; futures, steady; September, 5s 4¼d; December, nothing doing.

Corn and Wheat Bulletin.

For the twenty-four hours ending at 8 a. m., Tuesday, July 11:

STATIONS.	State of weather	Temperature. Minimum	Temperature. Maximum	Rainfall. Inches and hundredths
Alexandria	Clear	80	56	0
Campbell	Clear	82	59	0
Crookston	Clear	82	52	0
Halstad	Clear	82	46	0
Montevideo	Clear	86	57	0
New Ulm	Clear	88	62	0
Park Rapids	Clear	80	52	0
Rochester	Clear	94	52	0
Winnebago City	Clear	92	54	0
Worthington	Clear	92	56	0
Amenia	Clear	82	46	0
Bottineau	Clear	74	44	0
Dickinson	Clear	80	48	0
Grafton	Pt. Cloudy	86	58	0
Larimore	Clear	82	50	0
Liston	Clear	84	48	0
Minot	Clear	78	48	0
Napoleon	Clear	84	44	0
Pembina	Cloudy	74	50	0
Wahpeton	Clear	82	44	0
Aberdeen	Clear	90	52	0
Milbank	Clear	84	50	0
Mitchell	Cloudy	86	52	0
Pollock	Clear	90	46	0
Redfield	Clear	86	52	0
Sioux City	Clear	86	58	0
Watertown	Clear	84	54	0
Bismarck	Clear	82	50	0
Devils Lake	Clear	78	48	0
Duluth	Clear	82	60	0
Huron	Clear	88	54	0
La Crosse	Clear	76	60	0
Minneapolis	Clear	86	60	.00
Moorhead	Clear	84	50	0
Pierre	Clear	90	58	0
St. Paul	Clear	86	62	.01
Winnipeg	Cloudy	72	52	0

REMARKS—Hot weather prevailed except in North Dakota and Northern Minnesota. Showers fell over the Upper Missouri, Middle Mississippi and Ohio valleys. Heavy rains fell as follows: Canton, Ohio, 1.70 inches; Lamar, Mo., 1.20 inches.

H. W. RICHARDSON,
Local Forecaster.

T—Indicates inappreciable rainfall. *—Maximum for yesterday. †—Minimum for twenty-four hours, ending 8 a. m. 75th meridian time. ‡—Minimum temperature for 12-hour period ending at 8 a. m.

NOTE—The average maximum and minimum temperatures are made up at each center from the actual number of reports received, and the average rainfall from the number of stations reporting .1 inch or more. The "state of weather" is that prevailing at time of observation.

Cotton Market.

New York, July 11.—The cotton market opened firm at a decline of 4 points on July, but generally 9 to 17 points higher in response to better cables than due, covering, buying of August by leading spot interests, and some support for the new crop from the prominent bull operators. Fluctuations were somewhat irregular after the call, and local operators seem to feel little confidence in any sustained advance but with the forecast calling for fair weather in Texas as though the showery period was over and the market ruled pretty steady during the early trading in sympathy with the better reports from Liverpool and the better demand for the old crop months.

Spot closed quiet 15 points higher; middling uplands 14.25; middling gulf, 14.50. Sales none.

Futures closed steady. Closing bids: July, 14.04; August, 13.85; September, 13.11; October, 12.96; November, 12.92; December, 12.95; January, 12.93; March, 13.01; May, 13.12.

South St. Paul Livestock.

South St. Paul, Minn., July 11.—Cattle—Receipts, 1,000; market steady, quotations unchanged. Hog—Receipts, 2,900; market steady; range, $6.35@6.90; bulk of sales, $6.35@6.45. Sheep—Receipts, 1,800; market steady; sheep, $1.00@4.25; lambs, $3.00@4.75.

Midway Horse Market.

Minnesota Transfer, St. Paul, Minn., July 11.—Barrett & Zimmerman report: Market is quiet with few sales being booked, and summer dullness dominates the market. Heavy receipts are billed to arrive by the middle of week. Shipments were made to Cloquet, Bemidji and Duluth.

Drafters, extra	$190@240
Drafters, choice	120@190
Drafters, common to good	95@115
Farm mares and horses, extra	150@180
Farm mares and horses, choice	110@145
Farm horses, common to good	70@110
Delivery	130@200
Drivers and saddlers	125@210
Mules, according to size	150@215

Chicago Livestock.

Chicago, July 11.—Cattle—Receipts estimated at 3,000; market slow and steady; beeves, $4.85@6.80; Texas steers, $4.60@6.00; western steers, $4.75@5.30; stockers and feeders, $3.90@5.10; cows and heifers, $2.35@5.75; calves, $5.75@7.50. Hogs—Receipts estimated at 14,000; market steady to shade lower; light, $6.40@6.82½; mixed, $6.35@6.82½; heavy, $6.20@6.80; rough, $6.20@6.40; good to choice heavy, $6.40@6.80; pigs, $6.10@6.60; bulk of sales, $6.55@6.70. Sheep—Receipts estimated at 16,000; market steady; native, $2.50@4.05; western, $3.00@4.70; yearlings, $4.40@5.50; lambs, native, $4.25@7.00; western, $4.75@7.00.

Buy in Duluth.

ADVANCES IN STOCKS

Traders Take More Cheerful View of the Crop Report.

Brooklyn Rapid Transit Reaches Highest Price in Several Years.

New York, July 11.—Strength of the Western railroad stocks was the feature of the market at the opening today. Union Pacific gained ¾, St. Paul and Southern Pacific ⅝ and Great Northern preferred ½. Otherwise the changes were confined to small fractions. Trading was dull and the market was firm.

The list reached a higher level before relapsing into dullness. A number of obscure specialties were brought forward and advanced. American Can preferred gained 1½, American Ice 1⅜, Interborough Metropolitan preferred 1¼, and Missouri, Kansas & Texas and Western Union 1. General Electric yielded 1½.

Prices of stocks ruled somewhat higher during the morning, following yesterday's reaction on the publication of the government crop report. The rise of Americans in London before the opening here imparted strength to the local market at the outset and nearly everything on the list made some gain. Traders took a more cheerful view of the crop report than that gained from first impressions yesterday, laying especial stress upon the increase in corn acreage and the grain carrying railroads were among the strongest in the list. Some of the wide fluctuations in the specialties were due in part to resumption of pool operations. Bonds were generally firm. There was considerable selling of American Tobacco 4's, which dropped 2½.

Business was very scanty, but purchases were at higher level, the early afternoon prices showing most of the principal railroad stocks ruling about a point above yesterday closing. Union Pacific, Southern Pacific and St. Paul, Atchison, Reading, Lehigh Valley and U. S. Steel were conspicuous in the upward movement at intervals.

The market closed steady. The feature of the final hour was a further advance in Brooklyn Rapid Transit to the highest price in several years, and a gain in the Virginia-Carolina Chemical common dividend from 5 to 3 per cent. The latter stock lost all its early advance but failed to affect the balance of the list.

New York stock quotations, furnished The Herald by Piper, Johnson & Case:

STOCKS—	Open.	High.	Low.	Close.
Amalgamated	69⅝	69⅝	69¼	69½
American Car Foundry	56⅝	.....	.....	56⅞
American Smelters	79⅞	80¼	79⅜	80
Anaconda	39⅜	.....	.....	39⅝
A. T. & T.	138⅜	138⅞	138⅜	138⅝
Atchison	112⅜	113¾	112⅝	112⅞
Baltimore & Ohio	108½	.....	.....	108½
Brooklyn Rapid Transit	82¾	84¼	82⅝	84
Chesapeake & Ohio	32	.....	.....	32
Chicago Great Western com.	22½	22½	21¾	22¼
C. M. & St. Paul	126⅝	126⅞	126⅜	126⅝
Colo. Fuel & Iron	34⅝	.....	.....	34⅝
Canadian Pacific	243	243¾	242	242¾
Erie	37⅛	37¼	37⅛	37¼
do 1st pfd	59	59	58⅞	59
Great Northern	135	135½	134¾	135
Louisville & Nashville	152½	152½	151½	151
Missouri, Kansas & Texas	36⅜	37¼	36⅜	37¼
Missouri Pacific	48¼	.....	.....	48½
Northern Pacific	132⅜	132⅝	132	132⅝
Pennsylvania	124⅞	124⅞	124¾	124⅞
People's Gas	106½	.....	.....	106½
Pressed Steel Car	30¼	.....	.....	30¼
Republic Steel & Iron	29⅝	.....	.....	29⅝
do pfd	93½	.....	.....	93½
Rock Island	32	32¼	32	32
do pfd	65	.....	.....	65
Reading	159¾	160⅜	159¾	160¼
Soo	140	140¾	140	140½
Southern Railway	31⅞	32½	31⅞	32½
Southern Pacific	122¾	122½	122	122¼
Twin City	107	.....	.....	107¼
Union Pacific	187½	188¼	187¾	188
Utah Copper	50¼	50⅝	50	50
United States Steel	79	79½	79	79½
do pfd	119	119	118¾	118⅞
Western Union	81	81⅛	81	81

*—Ex-dividend, 1¾ per cent.

Duluth Securities.

SECURITIES—	Bid	Asked
First National Bank	400	.....
American Exchange National Bank	325	.....
City National Bank	130	.....
Northern National Bank	130	.....
St. Louis County Bank	200	.....
Western State Bank	140	.....
Duluth-Superior Traction Co	77	82
do pfd	83½	84
Duluth Street Railway, 1st g. 5s 30 M. & N. A	93	101
Duluth Edison Electric, 1st g. s. f. 5s March, 1931, op. M. & S. A	98	100
Great Northern Power Co. bonds	89	.....
American Carbolic, par $1	2.85	3.25
Zenith Furnace Co	85	100

THE COPPER STOCKS.

The following are the closing quotations of the copper stocks at Boston today, reported by Paine, Webber & Co., 316 West Superior street.

STOCKS—	Bid.	Asked.
Algomah	9¾	10
Amalgamated Copper	69½	sale.
Anaconda	39⅜	sale.
Adventure	6¼	6½
Ahmeek	165	175
Allouez	30½	31½
American Telephone	138¾	138⅞
American Zinc	28½	28¾
Arcadian	3⅜	3¾
Arizona Commercial	16	16½
Butte & Ballaklava	4¾	5
Boston Corbin	14	15
Butte Coalition	18½	18¾
Calumet & Arizona	58½	58¾
Calumet & Hecla	460	470
Centennial	12	13
Copper Range	60¼	61
Daly West	5½	6½
Davis Daly	94c	99c
East Butte	13⅞	14
First National	1⅜	1½
Giroux	6⅞	6½
Granby	37¾	39
Green Cananea	7⅜	7½
Hancock Consolidated	28	29
Helvetia	1	1⅛
Indiana	14	14½
Isle Royale	17	18
Keweenaw	2⅞	3¼
Lake Copper	37½	38
La Salle	3½	3⅝
Mass. Consolidated	8¼	8¾
Mass. Gas	93¾	93¾
Miami Copper	21	21¼
Michigan	2⅛	2½
Mohawk	49	50½
Nevada Cons	19½	19¾
Nevada Utah	75	78
North Lake	8¼	9
Nipissing	10	10¼
North Butte	33	33¼
Ojibway	6½	7¼
Old Dominion	47½	48½
Osceola	102	104
Parrot	12	13
Pneumatic Service	4¾	5
Quincy	73	74
Ray Consolidated	17¼	17¾
Santa Fe	1	1⅛
Shannon	11	11¼
Shattuck	17	18
Shoe Machinery	51½	52
Superior Boston	5¾	6
Superior Copper	32	33
Tamarack	34	37
Trinity	4	4½
United Fruit	194¾	195
U. S. Mining	38⅝	39
U. S. Mining pfd	48⅛	48½
Utah Apex	3	3⅛
Utah Cons.	17	18
Utah Copper

SWIMMING IN THE PARKS

Children May Use Streams and Pools, But Adults Are Barred.

No Restrictions on the "Kids," Says Member of Park Board.

Duluth people may rest easy about the "kids and the old swimmin' hole," so far as the park board is concerned.

"They may use the pools in the parks to their hearts' content," said a member of the park board this morning.

No restriction is placed upon the "kids" further than that they must wear bathing suits and not become nuisances. As long as they act like little gentlemen no official of the city will bar them from having all the fun they want in the streams which flow through the parks, at least.

But it is announced that they must be "kids," and not men and women. The adults are barred. If they want to take a dip they will have to seek other places for the plunge. And if anyone has been stopped from using the park swimming holes it was because it was a grown person who had no good right there, according to the member of the board who was asked about the matter this morning. He added that the same conditions have prevailed for the last two years, and that any statements to the contrary have not been correct.

It was explained that two places have been designated for "swimmin' holes" at Lester Park, three in Chester park, three in Lincoln park, two in Fairmont park and one on the western extension of the boulevard near Fortieth avenue west. The water at the beach alongside the park at Twelfth avenue east is considered too cold for swimming, but it can be used for wading. At one of the pools of Lester Park the park board has erected a temporary shelter which can be used by the boys for a dressing room.

Besides Fairmont park, the "kids" at West Duluth have had an excellent bathing place provided for them on the bay front at the foot of Sixty-third avenue. It was put there under the direction of Lieut. Wilcox of the West Duluth police force and has proved one of the most popular places in the city during the hot summer months.

BIRDS KILLED IN MIGRATION.

Pall Mall Gazette: According to advices from the Caucasus millions of singing birds which every winter used to find a warm retreat on the southern slopes of the forest clad mountains of the Caucasus have suddenly been surprised by the intense cold and severe snow storms while they were on their way from the North.

The sides of the mighty mountains, the highest in Europe, and the shores of the Black Sea are now strewn with small corpses of singing birds, especially bullfinches, goldfinches, robin redbreasts, fly-catchers and other birds which in the summer mostly visit these shores.

NOTICE
—OF—
School Election

OFFICE OF THE BOARD OF EDUCATION OF THE CITY OF DULUTH.
Duluth, Minn., July 3, 1911.

Notice is hereby given of the annual school election to be held on Saturday, July 15th, 1911, between the hours of 6 o'clock in the forenoon and 7 o'clock in the afternoon, for the purpose of electing members of the Board of Education of the City of Duluth.

Three directors for the term of three years each are to be elected to succeed L. D. Campbell, E. R. Cobb and W. E. Magner, whose terms of office are about to expire.

Polling Places.

The following polling places have been designated in each of the several voting precincts of the City of Duluth, to-wit:

First Ward.

First precinct—Lester Park school building.
Second precinct—Lakeside school building.
Third precinct—Salter school building.
Fourth precinct—Washburn school building.
Fifth precinct—Endion school building.
Sixth precinct—1118 Fourteenth avenue east.

Second Ward.

First precinct—Basement First Presbyterian church.
Second precinct—Jefferson school building.
Third precinct—421 Ninth avenue east.
Fourth precinct—703 East Fourth street.
Fifth precinct — Franklin school building.

Third Ward.

First precinct—26 West First street.
Second precinct—Basement St. Paul's Episcopal church.
Third precinct—103 West Fourth street.
Fourth precinct—Nettleton school building.

Fourth Ward.

First precinct — Whittier school building, Park Point.
Second precinct — Webster school building.
Third precinct—220 Lake Avenue south.
Fourth precinct—The Armory, East First street.
Fifth precinct — The Washington school building, First avenue east and Third street.

Fifth ward.

First precinct — Jackson school building.
Second precinct — 25 North Fifth avenue west.
Third precinct — 628 West Second street.
Fourth precinct—Emerson school building.
Fifth precinct—Lowell school building, Duluth Heights.

Sixth Ward.

First precinct — 1228 West Superior street.
Second precinct — Basement Second Presbyterian church.
Third precinct—Ensign school building.
Fourth precinct — Adams school building.
Fifth precinct — Madison school building.

Seventh Ward.

First precinct—Basement Grace M. E. church.
Second precinct — Monroe school building.
Third precinct—Bryant school building.
Fourth precinct — Oneota school building.
Fifth precinct—Vestry room, Congregational church, West Duluth.

Eighth Ward.

First precinct—Ely school building.
Second precinct—Longfellow school building.
Third precinct—Fairmount school building.
Fourth precinct—Irving school building.
Fifth precinct—Bay View Heights school building.
Sixth precinct — Smithville school building.
Seventh precinct — Stowe school building, New Duluth.
Eighth precinct—Fond du Lac school building.

The Board of Education of the City of Duluth.

CHARLES A. BRONSON,
(Seal.) Clerk.
D. H., July 3, 5, 6, 7, 8, 10, 11, 12, 13 and 14, 1911.

CROSLEY PARK
LOTS FROM $50 UP

on easy terms, without interest or mortgage. Come. See the land for yourself! Office open every day at corner of 54th Ave. and Wyoming St.

W. M. PRINDLE & CO. LONSDALE BUILDING

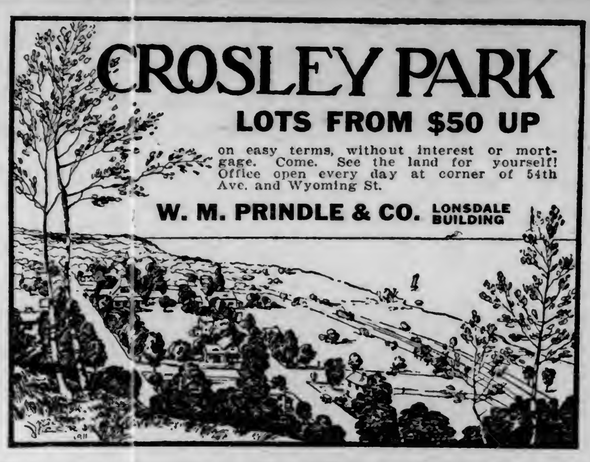

Here Are Bargains:

Corner Second Avenue West and Boulevard drive, seven-room house, bath, electric light, gas, furnace, grate and mantel, hardwood finish down and hardwood floors throughout; nice lot and garden. Very easy terms. **$3,000.**

On Ninth Street, near Fifth avenue east, 50-foot lot with three houses of four rooms each. Make your own terms. Price, **$1,300.**

Central—East Fifth trseet, seven rooms and bath, two toilets, electric light; fine lot, 50 by 140 feet on upper side, nice garden; barn for four horses. **$4,500.**

Double house on London road at Fifteenth avenue east, eight rooms and bath each side; stone foundation, furnace, gas and electric light. Rentals, $60 per month. Fine 50-foot lot on upper side of street; easy terms. **$5,000.**

Brick Flat Building on East Fifth street, containing two nice five-room flats with bath, gas and electric light; separate hot water heating plants. Nice finish, hardwood floors throughout. Rentals, $58 per month. Price **$6,000.**

Michigan Street, near Clyde Iron works, a 14-room house with city water, sewer and electric light; excellent for boarding house or suitable for four families. **$3,700.**

Home on Second avenue west, below Fifth street, seven rooms, bath, gas, hardwood floors downstairs, gas range and laundry tub. Very easy terms. **$3,750.**

FOR RENT.

Store room with good basement, corner First avenue east and Fourth street. Will fix up in first-class condition for satisfactory tenant; suitable for grocery, market or millinery business.

Stores, Houses and Flats for Rent.
MONEY TO LOAN.

Stryker, Manley & Buck

MONEY LOANED AT 5% AND 6%
ON DULUTH REAL-ESTATE

JOHN A. STEPHENSON & CO.
WOLVIN BLDG DULUTH.

$3,500

Takes seven acres adjoining Homewood Addition, ten minutes' ride from Postoffice, which can be plated into fifty-six building lots and basing prices, adjoining lots are selling for, you should do better than double your mnoey in short order.

ALFRED W. KUEHNOW
403-4 Columbia Building,
DULUTH, MINN.

West Fifth Street

$600

For any one of three 50x150-foot lots on West Fifth street, near Eleventh avenue west; street and avenue graded; city water and gas in street.

J. D. HOWARD & CO.,
Providence Building.

MONEY TO LOAN
5, 5½ and 6 per cent.

FIRE INSURANCE
Old Reliable Companies.

REAL ESTATE
Monthly Payment Plan.

COOLEY & UNDERHILL,
209-10-11 Exchange Building.

A GOOD BUY!

Duplex House on East Second St. Built 1909. Separate heating plants, laundry tubs and strictly modern in every way.

Price $9,000

$3,800 cash will handle.
See us for particulars.

CLARKE-WERTIN CO.,
200 Alworth.

HUNTER'S PARK

Corner lot 160x90 feet; on street-car line

$1200

A. H. BURG & CO.
REAL ESTATE LOANS INSURANCE
300 Alworth Bldg.

Business Property

If you are looking for West End business property, see us at once. We have a 50-foot lot on Superior treet with store and flat buildings that pay better than 10 per cent net and the increase in the value of the lot will make you rich.

Eby & Gridley,
508 Palladio Bldg.

T. W. TILKE
REAL ESTATE AND INSURANCE
CODY HOTEL CORNER

WEST DULUTH

THE COMING SPOT

Six-room house in good condition on Seventy-first avenue west, hardwood floors downstairs, electric light, well water, $1,150; $300 cash, balance to suit.

Three level lots with water and sewer between Cody and Elinor streets, on Sixtieth avenue west, $280 each; terms easy.

Fine building lots on North Fifty-first, Fifty-second and Fifty-third avenues west, $350 each; $10 down, $5 per month.

REAL ESTATE, MORTGAGE LOANS, ETC.

SMITH REALTY CO.,
524 Manhattan Bldg.

Woodland Cottages

$500 CASH and $20 per month gets you a neat six-room cottage with water, gas, and electric lights. Price only **$1,900.00.**

$2,300 BUYS a fine corner, 100 by 142 feet, with a dandy four-room cottage, equipped with water and gas. Fine view and only two blocks from car.

EXCLUSIVE.

C. E. ROE,
412 Providence Building.

Single Men Living in Duluth

will find in the fireproof **Bachelor Apartments** just the kind of home they have long desired.

Here, the single man, may live in ease and comfort.

He always has at his command, hot and cold water, whenever he wants it; plenty of light, and the best of furniture equipment.

You are invited to call and inspect the **Bachelor Apartments, 320 West First Street.** Only apartment having a roof garden.

W. C. SHERWOOD & CO.
118 Manhattan Building.
BOTH PHONES.

CROSBY, MINN.,

The Metropolis of the Cuyuna Iron Range

NO MINERAL RESERVATIONS

When you buy a lot in Crosby you get a deed not only to the surface rights but to any minerals that may be found under it, thus insuring a permanent location where you can afford to spend money to build up a business, and make it your home town.

For particulars see

GEORGE H. CROSBY,
608 Lonsdale Building, Duluth, Minn
or Crosby, Minn.

Frequently advertising is the most interesting part of a newspaper, because advertising has to do with the personal needs of the readers.

A HOME for $3,800, on East Sixth street, near Thirteenth avenue east, seven rooms, hardwood floors and finish, furnace, bath, electric light and gas, concrete foundation; strictly modern, and just what you have been looking for. Offered exclusively by us. Let us show it to you.

BUILDING SITE You can't beat this location or price, and still more, you can't equal it—i. e.—50x140 feet on the upper side of East Superior street, near Twenty-eighth avenue east; $1,150 cash will take it. A fine speculation.—234-3.

INVESTMENT **Pays 15 Per Cent Net**—Four-flat frame building, stone foundation. Rents, $88 per month; $1,500 cash will handle sale. Price $7,000.—2.4.

FOR RENT **Second floor of building on Michigan street, suitable for manufacturing, 50x110 feet; freight elevator, trackage, etc.**

216 East Third street, eight rooms, modern, **$45.**
429 Third avenue west, five rooms, modern, **$20.**
1509 East Superior street, eleven rooms, modern, **$75.**
1921 Jefferson street, eight rooms, modern, **$25.**
1123½ East Third street, five rooms, modern, **$22.**
1201 West Third street, five rooms, modern, **$15.**
319 Fourteenth avenue east, nine rooms, modern, **$45.**
2240 Minnesota avenue, five rooms, modern, **$20.**
709 East Fourth street, five rooms, modern, **$20.**
Store—13 First avenue west, **$40.**
Store—10 Fifth avenue west, **$35.**

WANTED TO RENT—First-class East end home. List your property with us.

LITTLE & NOLTE CO.
REAL ESTATE—MORTGAGE LOANS.
Surety Bonds, Fire Liability, Burglary
INSURANCE

THE $25,000,000
MINNESOTA STEEL PLANT
IS LOCATED AT
GARY, MINN.

—the only townsite adjoining plant. 60,000 people by 1916 is our slogan. For LOTS and BUSINESS OPENINGS see the owners

A. C. VOLK & COMPANY
307-8-9-10 PALLADIO BLDG., DULUTH, MINN.

The Edmund G. Walton Agency Will Build a House for You

If you own a lot in Duluth. You can pay for it by Monthly Payments. No bonus nor commissions. The title remains in your name. Call and talk it over. Open evenings by appointment.

208 Exchange Building.

The Most Desirably Located
Woodland Ave. Corner

141x170 ft.; sewer, gas and water in ave.; want to dispose of this lot at once; can sell it for ---------- **$1,575**

R. P. DOWSE & CO.
General Insurance. - - - 106 Providence Bldg.

BEAUTIFUL BUILDING SITES AT LAKESIDE

Double Corner on 43rd Ave. East, near residence of E. C. Little and W. W. Wells—100x140 feet—all improvements including macadam street and cement walks—$1,600—½ cash.

Overlooking Lester River and Park—One of the most beautiful building sites in the city. All improvements, 140x150 feet, corner Boulevard and Tioga St.—$2,000—1-3 cash.

Lake Shore London Road Lots—We have something extra to offer in those long lots, 100x500 feet, running to Lake Beach.

GREENFIELD
310-11 Columbia Bldg.

SMALL MONTHLY PAYMENTS

Will buy you a lot in

LAKESIDE

Why don't you make a start towards a home?

LAKESIDE LAND CO.,
501-2-3-4-5 Sellwood Building.
PHONES, 408.

5½ & 6%

REAL ESTATE LOANS
W. M. PRINDLE & CO.
1st FLOOR LONSDALE BLDG.

Advertise in The Herald

RESTRICTED

Property on East Seventh street, between Twenty-fourth and Twenty-ninth avenues. You can build immediately. Street paved, cement sidewalks, water, gas, sewer. No lots less than 75-foot front. Reasonable terms.

Richardson, Day & Harrison

JUST READY FOR OCCUPANCY!

All modern eight-room house in heart of Normal district; magnificent lake view; best part of city for residence. Price $6,500 on exceptionally easy terms.

EBERT, WALKER & McKNIGHT
"Specialists in Rapid Deals."
315-316 Torrey Building.
D. H., 7-11-11.

Fine 80-Acre Farm

Near Duluth, about 40 acres under cultivation, balance good timber, fine soil, no stone or swamp. Good seven-room house, barn and outbuildings; one-half of the growing crop to the purchaser. Near a fine lake and on a good trout stream. Price $2,800 with $800 cash, balance easy terms.

WHITNEY WALL CO.,
301 Torrey Bldg.

LAKE SHORE FRONT

13 acres near Pumping Station, green timber, 800 feet lake shore; very desirable property. See us for particulars.

LOCKER-DONAHUE CO.,
416-417 Lonsdale Bldg.

WHEELER & PARSONS
808 ALWORTH

NEW 6-ROOM HOUSE JUST FINISHED.

A modern house, stone foundation, well built, bath room, sewer, three closets, pantry and porch, full basement, lot 25x110. $2,650; terms.

"We Write Fire Insurance Right."

ADDITIONAL WANTS
From Pages 19 and 20

WANTED TO BUY.

WANTED TO BUY.
Want to hear from anyone that has five or six-room house for sale who would be willing to take good land in this state as whole or part payment.
FAULDERS REALTY CO.,
316 Palladio Bldg.

Wanted to Buy—Highest price for men's cast off clothing. Melrose 1634, Grand 1134-D. N. Stone, 213 W. 1st.

WANTED TO BUY—SECOND-HAND range; must be in good condition and a bargain. X 101, Herald.

WANTED TO BUY—A SECOND-hand roller top desk; name your price. H 68, Herald.

WANTED TO BUY — A LARGE OR small tract of land for investment. I 69, Herald.

We buy second-hand furniture and stoves. Lincoln 295-X. 1629 W. Sup. st.

WANTED—RESIDENCE LOT IN EXchange for mineral rights; give particulars. J 128, Herald.

WANTED TO BUY—OLD CLOTHES, auto and carriage tires. 328 East Superior street. Zenith 1243.

WANTED TO RENT.

WANTED TO RENT—COTTAGE ON Minnesota Point during month of August. Send full description, price and location. George A. Heald, Spencer, Iowa.

WANTED TO RENT—FIVE OR SIX-room apartment house, or cottage furnished; any nice part of city; no children. J. W. Sherman, room 102 Spalding hotel.

WANTED TO RENT—BY GENTLEman, room and board in private family; about Twelfth avenue east, on First or Second street, preferred. Call Grand 2354.

SWEDISH MASSAGE.

MRS. LUZINA OJALA, located at 348 Lake avenue south, will cure rheumatism, stomach troubles, constipation, catarrh of the bowels and nervous debility. Can also cure disabled limbs. I am a graduate of Helsingfors Clinical institute.

MANICURING, MASSAGE, FACE AND scalp treatment. 513 Torrey building. Grand 946-X.

MRS. H. WIKING, SWEDISH MASsage, 305 East First St. Melrose 4494.

Mrs. Calmodeen, Room 7, Winthrop blk. 4th Av. W. and 1st St. Grand 2078-Y.

PICTURE FRAMING.

GUSTAVE HENNECKE. 211 E. SUP. ST.

FOR SALE—REAL ESTATE.

FOR SALE.
We have a party who has good land for sale in this state, or would trade for house on Park Point. You can do business with owner. Call or write—
FAULDERS REALTY CO.,
316 Palladio Bldg., Grand 360.

FOR SALE — A LEVEL LOT ON Eighth street and Nineteenth avenue east; street graded; city water and gas; can be bought cheap. W. E. Wright, 303 Palladio, Melrose 1333.

FOR SALE—NICE DOUBLE LEVEL lot on upper side Second street and Twelfth avenue east; fine building site; price $2,600. For sale exclusively by L. A. Larsen company, 213 Providence building. 712

FOR SALE—LOTS AT STEEL PLANT $5 down, $5 per month. Melrose 2634.

FOR SALE—THINK OF IT, TWO lots 50 by 140 feet, between Twenty-third and Twenty-fourth avenue west; water in street, price $950, terms to suit; don't miss it. Call 2401 West Fourth street.

FOR SALE — THREE TWENTY-FIVE foot lots one block from Third street car line at Thirty-first avenue west. Worth $600 each. $375 on your own terms for a quick sale. Call Lincoln, 250 X.

RENT—STORES, OFFICES, ETC.

FOR RENT — NICE LARGE ROOMY and airy store with A-1 basement; suitable for grocery, butcher, candy, confectionery or other purposes. Call at 29 West First street. A. Borgen.

FOR RENT—228 EAST SUPERIOR street; under construction, ready Sept. 1; light basement, first floor and second floor 25 by 60 feet; fine modern front; will make long lease. See H. J. Mullin, 403 Lonsdale building. 724

FOR RENT—VERY DESIRABLE OFfices, fifteenth floor Alworth building; two or more adjoining rooms in suits. Apply R. M. Atwater, Jr., Alworth building.

FOR RENT—OFFICE SPACE IN SUperior street ground floor; store space for show if desired. Address O 97. Herald.

FOR RENT—2010 WEST SUPERIOR street; $40 per month. Stryker, Manley & Buck, Torrey building. 721

FOR RENT—LARGE, LIGHT HALL suitable for lodges, private clubs, or meeting rooms. R. B. Knox & Co. 722

FOR RENT—LARGE FRAME BUILDing, corner Eighth avenue east and First street, easily remodeled for laundry plant, garage, light manufacturing, etc. F. I. Salter company.

FOR RENT—FINE LIGHT OFFICE IN front of Edison building, 214-216 West First street; newly decorated. Rental department, John A. Stephenson & Co., Wolvin building. 720

FOR RENT—THE BEST LOCATION for small store, Superior street; lower side between Second and Third avenue west; rent reasonable; three-year lease. Chas. P. Craig & Co., 501 to 505 Sellwood building. 713

FOR RENT — TWO FRONT ROOMS over Kelley Hardware company, three large windows, $37.50 per month. A good location for business. Fulford, How & Co., 609 Alworth building. 714

PERSONAL.

Personal—Wanted pupils to tutor. Miss House, 1502 East 3rd St. School held in Y.W.C.A. Bldg. Phone 160-A Grand.

PERSONAL — COMFORT, BEAUTY shop, 20 W. Sup. St., upstairs. Manicuring, 25c; shampooing and hairdressing, 50c; switches made from combings. Both phones.

PERSONAL—F. C. ROSS, PIANO TUNer, 317 East Fifth street; Melrose, 1777; Zenith, Grand 1968-Y.

PERSONAL—WHY NOT GET AWAY from washday troubles by sending your family wash to us; 5 cents per pound. Lute's laundry, 808 East Second street. Both 'phones 447.

PERSONAL — CHINA DECORATING and art needlework by order. Write to Miss Polijola, 123 West Second St.

MRS. VOGT, 17 EAST SUPERIOR ST., upstairs; Shampooing and Hairdressing, 50c; Manicuring, 25c.

PERSONAL — LADIES — ASK YOUR druggist for Chichesters Pills, the Diamond Brand. For 25 years known as best, safest, always reliable. Take no other. Chichesters Diamond Brand Pills are sold by druggists everywhere.

PERSONAL — COMBINGS AND CUT hair made into beautiful switches. Knauf Sisters.

DRESSMAKING.

MRS. ROY—EXPERIENCED DRESSmaker. 1414 Jefferson street.

FIRST-CLASS DRESSMAKING AND ladies' tailoring done at 310 West Second street. Miss Mayeroft.

ASHES AND GARBAGE.

REMOVED PROMPTLY, ZENITH 2378-X. 807 Sixth avenue west.

REMOVED ON SHORT NOTICE—DICK Barrett, 1122 E. 4th St. Zen. 1945-Y.

FOR SALE AUTOS.

FOR SALE—AN ELECTRIC AUTOmobile. Call or write P. C. Miller, care of the Water, Light & Power, Superior.

LEGAL NOTICES.

SUMMONS IN APPLICATION FOR REGISTRATION OF LAND—
State of Minnesota, County of St. Louis—ss.
District Court, Eleventh Judicial District.
In the matter of the application of Charles E. Henderson to register the title to the following described real estate situated in St. Louis county, Minnesota, namely: Lot One Hundred Sixty (160) in Block Ten (10), Duluth Proper, Third Division, according to the plat thereof on file and of record in the office of the Register of Deeds in and for said St. Louis County, Minnesota,
Applicant,
vs.
Wisconsin Central Railway Company, Minneapolis, St. Paul & Sault Ste. Marie Railway Company, and all other persons or parties unknown, claiming any right, title, estate, lien or interest in the real estate described in the application herein,
Defendants.

The State of Minnesota to the above named defendants:

You are hereby summoned and required to answer the application of the applicant in the above entitled proceeding and to file your answer to the said application in the office of the clerk of said court, in said county, within twenty (20) days after the service of this summons upon you, exclusive of the day of such service, and, if you fail to answer the said application within the time aforesaid, the applicant in this proceeding will apply to the court for the relief demanded therein.

Witness, J. P. Johnson, clerk of said court, and the seal thereof, at Duluth, in said county, this 11th day of July, A. D. 1911.

J. P. JOHNSON,
Clerk.
By B. G. RILLING,
Deputy.
(Seal of District Court, St. Louis County, Minn.)
W. P. HARRISON,
Attorney for Applicant,
609-611 Torrey Building, Duluth, Minn.
D. H., July 11, 18, 25, 1911.

CITY NOTICES.

NOTICE OF CONFIRMATION OF ASSESSMENT FOR SEWER IN PARKSIDE AVENUE—
Office of the Board of Public Works.
City of Duluth, Minn., July 11, 1911.
Notice is hereby given that the assessment of Twenty-eight Hundred Seventy-six (2876) Dollars and Ninety-seven (97) Cents made by the Board of Public Works upon June 26, A. D. 1911, against the property specially benefited by the construction of a sanitary sewer in Parkside avenue, in the City of Duluth, Minnesota, from Vermilion road to the sewer in Superior street, was by said Board, upon notice duly given, confirmed on July 10, A. D. 1911, and said assessment has been duly entered by the Board of Public Works in a book kept by it for that purpose.

OLOF G. OLSON,
Attest: President.
R. MURCHISON,
Clerk, Board of Public Works.
(Seal Duluth Board of Public Works, Duluth, Minn.)
D. H., July 11, 1911. D 760.

NOTICE OF CONFIRMATION OF ASSESSMENT FOR SEWERS IN ONEOTA STREET, THIRTY-NINTH AVENUE WEST AND MAGELLAN STREET—
Office of the Board of Public Works.
City of Duluth, Minn., July 11, 1911.
Notice is hereby given that the assessment of Forty-five Hundred Thirty-eight (4538) Dollars and Ninety-two (92) Cents made by the Board of Public Works upon June 26, A. D. 1911, against the property specially benefited by the construction of a sanitary sewer in Thirty-ninth avenue west, in the City of Duluth, Minnesota, from a point south of Rene street to Oneota street; in Oneota street from Thirty-eighth avenue west to Fortieth avenue west, and in Magellan street from the east line of Lot 9 Block 7, Harrington's Addition to Fortieth avenue west; was by said Board, upon notice duly given, confirmed on July 10, A. D. 1911, and said assessment has been duly entered by the Board of Public Works in a book kept by it for that purpose.

OLOF G. OLSON,
Attest: President.
R. MURCHISON,
Clerk, Board of Public Works.
(Seal Duluth Board of Public Works, Duluth, Minn.)
D. H., July 11, 1911. D 761.

MONEY TO LOAN ON REAL ESTATE

5½ & 6%
ON OR BEFORE PRIVILEGE.

F. I. SALTER CO.
LONSDALE BLDG.

BEST CONTRACT-LEAST COST

FOR SALE

$2,200—616 East Eighth street, $500 cash, balance $20 per month; six rooms, electric light, water and gas at curb.
$2,000—3227 West Third street, $200 cash, balance $20 per month; five rooms, water, gas, electric light, bath, cement walk.
$2,750—205 Fifty-second avenue west, $500 cash, balance on easy payments; cement basement, bath, electric lights.
$2,800—1113 West Third street, $750 cash, balance $27.00 per month, water, gas, bath, electric light.
$3,350—1100 West Third street, $800 cash, balance $27.00 per month.
$500—Lot on Thirteenth avenue east, near Seventh street, 57½ feet by 100 feet, easy payments.

PULFORD, HOW & CO.,
609 Alworth Building.

HERALD EXCURSION "DOWN THE LAKE"

NEXT THURSDAY AT 4 P. M.

AUTOMOBILES.

WE REPRESENT MAXWELL, PREMIER, Oakland, Moline pleasure cars and Wilcox trucks. All kinds of repairing, even tire vulcanizing. Old cars bought and sold. It will pay you to try us. Also have automobiles for hire. Call, 'phone or write M. F. Falk, Rapid Transit Auto & Repairing Co., 2110-12 W. Mich. St. 'Phones Mel. 347; Zen 47 Lincoln.

WATCHES REPAIRED.

Guaranteed Main Springs, $1.00; watch cleaned, $1. Garon Bros., 213 W. 1st.

UPHOLSTERING.

FURNITURE, AUTOMOBILES, CARriages; reasonable prices. E. Ott, 112 First avenue west. Both 'phones.

DULUTH BUSINESS DIRECTORY.

WHERE TO GET WHAT YOU WANT

Each firm a leader in its line. Consult this list before placing your order if you want the best at a price you like to pay.

AWNINGS, TENTS, PACKSACKS.

Poirier Tent & Awning Co., 106 E. Sup. St., manufacturer and repairing.

Duluth Tent & Awning Co., 1608 W. Sup. St. Packsacks 75c up. Zenith 347-K.

AWNINGS AND TENTS.

WALL TENTS FROM $4.50 UP; American Tent & Awning Co.

ACCOUNTANT.

ACCOUNTANT—F. D. HARLOW, 412 Lyceum building; phone, Melrose 3009.

S. M. LESTER, 412 PROVIDENCE building. Both 'phones 862.

ART GLASS AND MIRRORS.

All kinds glass; lowest prices. St. Germain Bros., 121 First avenue west.

AUTO TIRE REPAIRING.

Duluth Auto Tire Repair Co.—Retreading and sectional work. We also repair and apply solid tires. Satisfaction guaranteed. 329 E. Sup. St. Grand 983.

CARPENTER REPAIR WORK.

REPAIR OR NEW WORK DONE REASonably; plans made; estimates furnished. Ole Helgetun, 2209 West Second street New 'phone Lincoln 492-Y.

WORK DONE NEATLY, O. PEARSON, 207 W. 1st St. Zen. 1274, or Zen. 6097.

CABINET MAKER AND FINISHER.

J. WESTERLUND, 207 W. 1st St. Store and showcase fixtures a specialty. 625

CARPET CLEANING.

Interstate Carpet Cleaning Company—Sinotte & Van Norman, compressed air cleaners and rug weavers, 1928 West Michigan street. Both 'phones.

CIVIL ENGINEERING.

Duluth Engineering Co., W. B. Patton, Mgr., 613 Palladio bldg. Specifications prepared and construction superintended for waterworks, sewerage, etc.

CHIROPODISTS.

SHOW ME A FOOT—THAT WILL not yield to my treatment. I relieve all foot troubles instantly. Dr. G. F. Smythe, 17 East Superior street.

CORNS REMOVED, 25c. INGROWN nails and bunions cured. Dr. Scott, 20 West Superior street, upstairs.

CARPET AND LINOLEUM WORK.

F. J. Lowe, the window shade man. Carpet and linoleum work. Wall paper cleaned. Leave orders at Scott's drug store.

CARRIAGE AND WAGONS.

SEE J. G. ELDER, CARRIAGE REpair and horseshoeing; 27-29 First Alley East.

DANCING AND LESSONS.

Dancing Tues., Thurs. and Sat. evenings at 224 W. 1st St., also dancing taught.

DENTIST.

Dr. W. H. Olson, 222 New Jersey Bldg. All work guaranteed. Both 'phones.

FLORIST.

J. J. Le Borious, florist, 921 E. 3rd St.—Floral funeral designs. cut flowers.

FURNITURE RE-COVERED.

Let Forsell do your UPHOLSTERING. 334 E. Superior St. Zenith 'phone 949.

FOR AN EXPERT UPHOLSTERER call Larsen, Lincoln 369, Mel. 738. Samples shown in latest designs.

FURNITURE AND PIANOS.

Finished and repaired. Theo. Thompson, 336 E. Sup. St. Old 'phone 2828.

FURNITURE FINISHING.

Finishing, painting, paper hanging. A. W. Johnson, Lincoln 369; Melrose 738.

HORSESHOEING.

Shoeing crippled and interfering horses my specialty. Carl Schau, 14 3d Av. E.

HOTEL SUPPLIES.

WE WILL FURNISH YOUR KITCHEN and dining room complete; write or 'phone E. F. Burg, 224 West First St.

No Matter What You Want

A Want Ad in this paper will meet the eye of some one who can supply it.

HATS RENOVATED.

Don't throw your hats away. Old hats made new at the Zenith Shoe Shining parlors, in Sullivan's barber shop, 215 W. Sup. St.

IMPROVED SHOE REPAIRING.

MONEY SAVING, TIME SAVING, SHOE saving. While you wait. Gopher Shoe works.

KEY, LOCK AND SAFE WORKS.

Sander Bros.' Hardware store, 203 W. 1st St. Phones: Old, Mel. 3969; New, 2288-A.

LANDSCAPE GARDENING.

GARDENS OR LAWNS TAKEN CARE of, grading and sodding, by day or contract. S. Johnson. 'Phone Mel 4242.

MUSICAL INSTRUMENTS.

A. Haakonsen, dealer and expert repairer, at J. W. Nelson's, 6 East Superior street.

EVERYTHING IN MUSIC; SEND FOR catalogues; popular sheet music 10 cents; Boston Music Co.

MOVING AND STORAGE.

HOUSEHOLD GOODS packed, moved, stored and shipped at reduced rates. General draying. Machinery and safes moved. Duluth Van & Storage company. Both 'phones 492. 210 West Superior street.

OXY-ACETYLENE WELDING.

DON'T SCRAP A BROKEN CASTING or machine part of any size of iron, steel, aluminum or brass until you have conferred with us. Buck & Spring, 313 East Michigan street. 'Phones: Bell, Mel. 974; Zen., Grand 974.

OSTEOPATHY.

Dr. C. B. Hutchinson, specialist, 306-7 Alworth Bldg. Office Grand 821-D; residence Melrose 1481.

Dr. Lillian Moffat, osteopathic physician, 404 Providence bldg. Both 'phones.

PATENTS.

PATENTS — ALL ABOUT PATENTS. See Stevens, 610 Sellwood building.

PIANO REPAIRING SHOP.

The Twin Ports Piano Repairing Co., 107 E. Mich. St. Mel. 788; Grand 544.

PIANO & FURNITURE REPAIRING

Piano refurnishing, carpenter and cabinet maker. Johnson & Carlson, 220½ W. Third St. Grand 2322; Mel. 1405.

PAINTING AND PAPERHANGING.

FOR PAINTING AND DECORATING see Youngdahl & Diers, 223 W. 2d. St.

F. Leonard. House, sign, carriage and marine painter. P. Grignon's ship yds.

RUG WEAVING.

FIRST-CLASS RAG AND FILLER RUG weaving. Melrose 3341.

RESTAURANTS.

For good cooked meals try the Home Cooking restaurant. 24 First Ave. E.

ROOFING, CORNICE, SKYLIGHTS.

BURRELL & HARMON, 308 E. Sup. St. Both 'phones. First-class work.

RIFLES AND GUNS.

Grinding and Repairing a specialty. City Gun Store, R. C. KRUSCHKE, 402 West Superior Street.

SEEDS, PLANTS, TREES.

ATTENTION—NOW IS THE TIME TO prune flowering shrubs and hedges. Call Mercer, Mel. 3545; Grand 2345. He knows how.

SECOND HAND DEALERS.

New and second-hand goods bought, sold. A. B. Davis, 1729 W. Sup. St.

SECOND-HAND MACHINERY.

We buy and sell scrap iron and second-hand machinery. N. W. Iron & Metal Co., Lincoln 366, Mel. 667. 630.

SWEDISH MASSAGE.

A. E. HANSEN, MASSEUR, 400 NEW Jersey building. Old 'phone 4273 Melrose.

TUNING AND REPAIRING.

C. M. RUD, TUNING AND REPAIRing of pianos and player pianolas. 326 East Superior St., Melrose 2828.

WATCHMAKER.

Repairing neatly done. Wm. E. Rose, 304 Manhattan bldg. Old 'phone Melrose 4719.

SITUATION WANTED—FEMALE.

SITUATION WANTED — SITUATION wanted as seamstress; understands cutting and fitting. E 141, Herald.

SITUATION WANTED — RELIABLE woman wants washing to do at home. Call or address 228 North Sixty-first avenue west, West Duluth.

SITUATION WANTED — IRONING and washing by the day. Call Melrose 2124.

SITUATION WANTED — AS NURSE girl or light work in store. Call 2206 West Sixth street.

SITUATION WANTED—LADY WOULD like to go out by day to do mending and darning; prices reasonable. A-74, Herald.

SITUATION WANTED BY YOUNG lady; bookkeeping or stenographic work, evenings. Y 125, Herald.

SITUATION WANTED—MALE.

SITUATION WANTED—PUBLIC JANitor and window-washer. Prudence Robert, the best new window-cleaner in the city. Melrose 305. La Salle hotel.

SITUATION WANTED—POSITION AS engineer by first-class man. Address Y 84, Herald.

SITUATION WANTED—YOUNG MAN would like a position with civil engineers; wages no object. B 89, Herald.

SITUATION WANTED—WANTED POsition as salesman. Considerable experience in wholesale groceries. Best of references. Address X 105, Herald.

SITUATION WANTED—BY EXPERIenced chauffeur; can keep machine in good condition. C. Erickson, 517 West First street.

SITUATION WANTED—BY A FINnish-American young married man; position as an office assistant or collecting; has had commercial education; best of references furnished. S 173, Herald.

SITUATION WANTED—BY MARRIED man as salesman, solicitor or collector, well acquainted and can furnish best of references. N 92, Herald.

SITUATION WANTED — BY ALL around florist and gardener in private place; life experience; steady worker; German; please state wages and particulars in first letter. O. Studer, 360 Sixty-first avenue east.

SITUATION WANTED — BY YOUNG Norwegian man, age 23, in wholesale house, store or any kind of work. Address C. N., 512 Seventh avenue east; new 'phone, 1670-Y.

JEFFERSON, PUBLIC JANITOR, ALL kinds of store and office cleaning. Mel. 2623, 219 East Superior street.

BUSINESS CHANCES.

WOOD PURDY CO., 501 Manhattan Building. 77

HOTEL FOR SALE AT A BIG BARgain, 23 rooms, furniture worth $1,200; selling price only $750; easy terms.

BOARDING HOUSE — AUSTRIAN trade. This place is getting the business; big snap. Building and all only $250; worth $900.

CONFECTIONERY—CORNER LOCAtion; three living rooms; daily sales from $25 to $40; good fountain; big lunch trade; rent only $30.

CONFECTIONERY — FIVE LIVING rooms; selling price $300; rent $35 month. This is one of the biggest snaps in the city.

ROOMING HOUSE—TWELVE ROOMS; selling price only $550; best of location; good furniture. Look this place up.

MEAT MARKET — MANAGER FOR same, with the privilege of buying; price only $250; good location and no competition.

FOR SALE — SMALL HARDWARE store; fine location, cheap rent and a money-maker, and the price is right. 719

WOOD-PURDY CO., 501 Manhattan Building.

BUSINESS CHANCES — WANTED A few hundred dollars for a great enterprise that will give millions in profit. For particulars, J 95, Herald.

BUSINESS CHANCES—FOR SALE OR rent, a large brick building with grocery store and butcher shop, doing a good business, together with two, three, four and five-room flats, all elegantly furnished and with every convenience. Owner must do either one or the other to save wife and children's health. L 127, Herald.

BUSINESS CHANCES—1708 WEST SUperior street; fourteen rooms, water paid; suitable for boarding house; rental $40 per month. J. D. Howard & Co., Providence building. 724

BUSINESS CHANCES — FOR SALE—Restaurant in city of 5,000, doing good business, owner wants to sell on account of other business. Address Herald, O 94.

FOR SALE—CONFECTIONERY AND cigar store doing good business; owner leaving city; 2102 West Third street.

BUSINESS CHANCES—FOR SALE—Small dairy, snap if taken at once. Owner leaving city. Address Q 76, Herald.

BUSINESS CHANCES — FIFTY-ROOM brick lodging house on Lake avenue south; $150 per month. Rental department, John A. Stephenson & Co., Wolvin building. 720

FOR RENT—STORE ROOM 25 BY 75; in growing town; good place for undertaker, furniture or hardware store. Z 72, Herald.

BUSINESS CHANCES — TELEPHONE system; 400 miles in Southern Minnesota and Eastern South Dakota; will sell or trade for Minnesota lands. Ebert Walker & McKnight company, 315 Torrey building.

Business Chances—We buy stocks of merchandise, paying spot cash. No matter where located or size of stock, write Eastern Salvage Co., merchandise brokers, Duluth, Minn.

REAL ESTATE LOANS.

MONEY TO LOAN.

FOR SALE—SEVERAL GOOD 6 PER cent first mortgages on city property; $1,000 to $1,500 each.

N. J. UPHAM CO., 18 Third Avenue West.

MONEY TO LOAN ON CITY PROPerty; lowest rates; small and large amounts. Scott-Kreidler company, 405 Central avenue. Both 'phones.

CITY AND VILLAGE LOANS IN MINnesota. Buy or build a home on monthly payments. C. A. Knippenberg, 300 Alworth Bldg. 'Phones 597.

MONEY TO LOAN—LOANS MADE ON timber and farm lands. John Q. A. Crosby, 305 Palladio building.

SIX PER CENT INTEREST ON SMALL real estate loans; money on hand; prompt service. F. I. Salter company, Lonsdale building.

ANY AMOUNT OF MONEY TO LOAN on improved property. A. H. Burg & Co., Alworth Bldg.

Money to loan—Any amount; low rates. Cooley & Underhill, 209 Exchange.

Money to loan, no delay. Northern Title Co., 613 First Nat. bank bldg.

ADDITIONAL WANTS On Pages 18 and 20.

FOR RENT—FLATS.

(Continued.)

FOR RENT—FLATS.

NO. 16 FIFTEENTH AVENUE WEST, four rooms, first floor; $12. 720

1303 WEST MICHIGAN STREET, $14.50; water and sewer; water paid. 720

412 EAST FIFTH STREET, FIVE rooms; hardwood floors; bath; cheap for $23. 720

410 EAST FIFTH STREET, GROUND floor; hot water heat; modern; $30. 720

21 SECOND AVENUE EAST, SIX rooms; water and sewer; $25. 720

W. M. PRINDLE & CO., Lonsdale building.

FOR RENT—SEVEN-ROOM STRICTLY modern steam-heated flat; janitor service; central location, within easy walking distance of courthouse, postoffice and railroad depots; only $30 to right party; no children. Call Melrose 2615. 720

FOR RENT — 1510 LONDON ROAD, five-room flat; all conveniences except heat; $25 per month. Stryker, Manley & Buck, Torrey building. 724

FOR RENT—MODERN FOUR-ROOM furnished flat. 731 East Fifth street.

FOR RENT—HOUSES.

FOR RENT—NINE-ROOM HOUSE, 708 West Second street, $40 per month; hot water heat, water paid. Pulford, How & Co., 609 Alworth building. 712

FOR RENT — SIX-ROOM HOUSE, 220 Fourteenth avenue east; $28 per month; furnace, bath, water paid. Pulford, How & Co., 609 Alworth building. 712

FOR RENT — 119½ EAST SECOND street; seven large rooms and bath, gas; $25 per month. H. J. Mullin, 403 Lonsdale building. 721

FOR RENT—413 FOURTH AVENUE east, ten-room modern house, with all conveniences; $50 per month. Stryker, Manley & Buck, Torrey building. 721

FOR RENT — 1416 EAST FIRST street, 8-room house, with all conveniences; laundry in basement. Stryker, Manley & Buck, Torrey building. 721

FOR RENT—MODERN HOUSE OVERlooking lake, nice lot, fine garden, close to car line, reasonable rent. Call 5003 London road.

FOR RENT—SIX-ROOM HOUSE IN fine condition; stone cellar; large yard and fine shade trees; good water; 4831 Dodge street, Lakeside; $16 per month. W. M. Prindle & Co., 3 Lonsdale building.

FOR RENT—SEVEN-ROOM HOUSE, centrally located, $18 per month. Inquire 501 West Michigan street.

FOR RENT—FOUR-ROOM HOUSE, 321 East Fifth street; water, sewer and electric light. Call Bloom & Co., 102 West First street.

FOR RENT—WE HAVE ONLY ONE of our new brick East end houses left; modern in all particulars. Do not fail to see us at once and choose your own decorations. F. I. Salter company. 721

FOR RENT — NINE-ROOM HOUSE, with heat, water and janitor service; centrally located; nicely finished. J. D. Howard & Co., Providence building. 724

FOR RENT — BEAUTIFUL SEVENroom brick house, 412 Eighth avenue east; hot water heat, hardwood finish, everything strictly modern; $37.50 per month. Massachusetts Real Estate company, 18 Phoenix building. 724

FOR RENT — NINE-ROOM HOUSE, 1426 East First street, $45 per month; laundry, furnace. Pulford, How & Co., 609 Alworth building. 712

FOR RENT—FOUR LARGE ROOMS; all conveniences, except bath, $11.50 per month. Inquire 3826 Magellan street.

FOR RENT—SIX-ROOM HOUSE, 109 Thirty-ninth avenue west; city water paid; rental, $10 per month. J. D. Howard & Co., Providence building. 719

FOR RENT—DESIRABLE SIX-ROOM and alcove brick; modern conveniences; 213 East Fifth street. Hartman-O'Donnell agency, 205 Lonsdale building. 724

FOR RENT — SEVEN-ROOM NEW house; furnished; just painted; 3632 Minnesota avenue. Inquire at 3728 Minnesota avenue.

FOR RENT—SEVEN-ROOM BRICK house, 2010 East Fifth street; entirely modern. Rent $22.50 per month. L. A. Larsen, 514 Providence building. 720

FOR RENT—SEVEN-ROOM HOUSE, centrally located; $18 per month. Inquire 501 West Michigan street.

FOR RENT—SIX-ROOM HOUSE, centrally located, $12.50 per month. Inquire 501 West Michigan street.

FOR RENT — FINE NINE-ROOM brick house at 709 East First street; large light rooms; $60 per month. Rental department, John A. Stephenson & Co., Wolvin building. 720

FOR RENT—FIVE-ROOM HOUSE, also five-room flat. Inquire 514 East Sixth street.

FOR RENT—SEVEN-ROOM HOUSE; modern except heat. S. S. Williamson. 515 Torrey building. Both phones. 717

FOR RENT — TWELVE-ROOM boarding house; two minutes walk from Glass block; two bathrooms, electric light, etc. Wahl-Messer Realty Co., 208 Lonsadel building.

FOR RENT—FINE SIX-ROOM HOUSE at 2126 East Fifth street; all conveniences; $35. L. A. Larsen company, 213 Providence building. 713

FOR RENT — SEVEN-ROOM HOUSE, 203 Eleventh avenue west, $12.50 per month, water in basement. Pulford, How & Co., 609 Alworth building. 714

FOR RENT—MODERN ELEVENroom house, good repair; two grates, electric light, gas; full lot; central location. Getty-Smith company, 306 Palladio building. 714

FOR RENT—ELEVEN-ROOM HOUSE on Superior street and Fifth avenue east; all conveniences except heat; rent $45. Apply N. J. Upham Co., 18 Third avenue west.

FOR RENT — SEVEN-ROOM HOUSE, 1526½ East Third street; every convenience; $35 per month. R. P. Dowse & Co., 106 Providence building. 714

FOR RENT — EIGHT-ROOM HOUSE, 1312 East Fourth street; $25 per month, furnace, good basement, bath. Pulford, How & Co., 609 Alworth building. 712

CLAIRVOYANTS.

MADAM STERLING, PALMIST, CARD reader. 129 East First street, opposite Armory.

MRS. ANNA, CARD READING. LOST articles and property traced. 329 W. Superior St., room 12. Melrose 3275.

HELP WANTED—FEMALE.

(Continued.)

WANTED — GIRL FOR GENERAL housework. 1914 East First street.

WANTED—COOK. APPLY 301 EAST Fourth street.

WANTED—GIRL FOR GENERAL housework; references required. Inquire C. B. Dunn, Interstate Traction company, Nineteenth street, Park Point.

WANTED — GIRL AT 219 FOURTH avenue east.

WANTED — GRADUATE NURSE AT Walker hospital, Walker, Minn. $50 a month. Write Dr. F. L. Wilcox, Walker, Minn.

WANTED — AN EXPERIENCED housemaid. Mrs. G. G. Dickerman, Twenty-fourth avenue east and Sixth street. Melrose 3247.

WANTED—WOMAN, WHO HAS HAD experience in nursing confinement cases. Address X 66, Herald.

WANTED — GIRL FOR GENERAL housework; easy place, small family, good wages; 107 South Nineteenth avenue east.

WANTED — GIRL FOR GENERAL housework. 1014 East Second street.

WANTED—DINING ROOM GIRL. APply Palmer house.

WANTED — THOROUGHLY COMPEtent girl for general housework; good wages. 1616 East Superior street.

WANTED—COMPETENT GIRL FOR general housework. 1603 East Fourth street.

WANTED—COMPETENT GIRL FOR general housework; 319 North Twenty-eighth avenue west.

Hotel and domestic help furnished. Out-of-town orders solicited. Park Employment agency, 15 Lake Avenue north. Both 'phones.

WANTED—CHAMBER MAID. HOTEL McKay.

Central Employment office, all kinds of places filled and positions furnished for girls. Room 3, over Big Duluth store. Mel. 269, Grand, 620.

FOR SALE—HOUSES.

HOMES WITHOUT CASH.

We build you a home to suit, without any down payment or bonus, on any good lot you own in Duluth—just monthly payments. Act today, as we are limited as to the number of houses we can build. No expense to you until your house is finished. Get our plans and prices. Our houses built by union labor for Duluth climate. Office open evenings by appointment.

THE EDMUND G. WALTON AGENCY,

208 EXCHANGE BLDG.

FOR SALE — FIVE-ROOM MODERN cottage on good lot in nice location, near Thirty-ninth avenue west. Water, hardwood floors, basement, concrete foundation. For sale at your own price. Must be sold this week. Call new 'phone, Lincoln 250 X.

FOR SALE — BEAUTIFUL HOME, near car line, overlooking lake, modern improvements, big lot, garden, flowers, etc. Bargain if taken at once; part cash. Call 5003 London road.

FOR SALE — A MODERN EIGHTroom house near Fifteenth avenue east; a bargain if taken at once. S 172, Herald.

FOR SALE — FIVE-ROOM NEW house; modern; easy terms. 26 East Fifth street.

FOR SALE—BY OWNER, 2412 WEST Second street, six-room house, built 1909, water, gas, electric light, hardwood floors. Price $2,500.

FOR SALE — NEW SIX-ROOM HOUSE; just being completed; all modern except heat; a snap at only $2,700. Smith Realty, 524 Manhattan building 720

FOR SALE—$1,400; NEW FIVE-ROOM house; city water, gas, electric light, hardwood floors; $150 cash, $15 per month. Thomas Olafson, 5417 Ramsey street, West Duluth. 712

FOR SALE—SNAP FOR QUICK BUYer, at Duluth Heights, six-room house, newly decorated, good condition, electric lights, fine garden, vegetables growing, fruit trees, etc. Corner lot 50 by 100 feet. Highland Co., 505 Sellwood building.

FOR SALE—BY OWNER, 1931 WEST Seventh street, a good house and fine lot, full of shade trees; good view; one block from car line. Price $2,500. Call evenings.

FOR SALE—SIX-ROOM HOUSE, NEAR Twenty-sixth avenue west and Third street; bath, electric light and gas; hardwood floors all through, good basement; price $2,700; good terms. The Swedish Real Estate Bureau, 2602 West Third street.

FOR SALE—$150 CASH AND RENT money for 3-room cottage and 50-foot lot, Lakeside, $1,100. C. E. Roe, 412 Providence. 721

FOR SALE—SIX-ROOM HOUSE; 2027 West First street. 'Phone Lincoln 37-A.

FOR SALE—AT THE RIGHT PRICE, I would buy two-flat house, East end, not further than Tenth avenue. Address W 96, Herald. 712

FOR SALE—HOUSES ON THE EASY payment plan. Talk with Fider, 19 Third avenue west.

FOR SALE — A SPLENDID 9-ROOM house, arranged two families; large corner lot; all improvements; snap at $3,300; cash, $1,000; terms. Smith Realty, 524 Manhattan building. 720

FOR SALE—SMART, NEW, MODERN six-room home; hardwood floors, oak finish, stone foundation, hot water heat; $4,250. 530 Seventeenth avenue east. 720

FOR SALE—A SMALL HOUSE AND A fine lot on East Fifth street; for a quick sale only $1,250. Smith Realty, 524 Manhattan building. 720

CLOTHES CLEANED & PRESSED.

Bring your skirt to 10 4th Av. W. to be cleaned and pressed for 50c; dry cleaning also. Zenith Grand 1852-X.

WANTED—Ladies and gentlemen to know that the best pressing and repairing in the city is done at F. A. McFarlin's, 201½ W. 1st; Grand 1134-X.

JOHN MUELLER, 208 WEST FIRST street.

C. THOERSEN, 11 Lake avenue north. Grand 2197-Y. Everything in tailoring

BOARDERS WANTED.

BOARD OFFERED—FOR BEST HOME cooking in city at moderate prices try a meal at the Melrose, 318 West Second street.

BOARDERS WANTED — MEALS AT all hours. 521 W. 2nd St. Hotel Irving.

BOARDERS WANTED—GOOD BOARD and room, modern conveniences. 218 West Third street.

FOR SALE MISCELLANEOUS.

(Continued.)

FRENCH & BASSETT, Duluth, Minn.

GREAT CLEARANCE SALE USED AND NEW ORGANS.

For immediate disposal we offer all used organs in our stock and some new organs at prices never before placed on worthy goods. In fact, these instruments have been placed in good condition and are all worth from two to three times the price.

$20 used Burdett organ for....$5
$38 used Kimball organ for...$10
$40 used Beethoven organ for..$15
$40 used Warren organ for...$15
$50 used Estey organ for.....$18
$35 used Kimball organ for...$15
$40 used Dyer Bros. organ for..$18
$40 used Cottage organ for...$19
$100 used piano cased organ..$25
$65 new Dyer Bros. organ for..$35
$175 new Chapel organ for....$85

SOLD ON EASY PAYMENTS.

FRENCH & BASSETT, Duluth, Minn.

FOR SALE — RANGE, USED ONE year; good as new; hot water front; cost $40; will sell for $20. 2719 West Helm street.

FOR SALE CHEAP—USED MOTORcycle; will demonstrate after 6 p. m., or Sunday at 2431 Ogden avenue, Superior.

FOR SALE—CHEAP, 22-FOOT COUNter, together with back bar, suitable for restaurant or saloon. 306 Central avenue, West Duluth.

FOR SALE—PIPE! PIPE! PIPE! All sizes from ¾-inch to 12-inch, suitable for steam, water, gas and fences, at very low prices. Excellent bargains in wood-working machinery and engines. One 12-horse power Hacine gas engine, suitable for boat or other purposes, $150. Duluth Machinery company.

FOR SALE—HOUSEHOLD FURNITure, piano, leather Davenport; everything new; will sell cheap. Call Second floor, 2825 West Superior street.

FOR SALE—MEDIUM SIZE, DIEBOLD safe; nearly new; bargain. R. T. Co., 406 West First street. Phone Melrose 230. Zenith 181.

FOR SALE—MUST BE SOLD AT ONCE, 19 and 21-foot gasolines launches. Call Melrose 3655, 1116 Lake avenue south.

For Sale—Two-chair poolroom barber shop; fine location. X 80, Herald.

MONEY TO LOAN.

MONEY ON CREDIT. SOMETHING NEW. $10 upward, for housekeepers, workingmen and salaried employes, at charges that honest people can afford to pay. Open Saturday Evenings. DULUTH LOAN COMPANY, Cor. Third Ave. W. and Sup. St., 307 Columbia Bldg. Old 'phone, Melrose 2355.

ARE YOU GOING ON A VACATION? Can't you use a little more money? SPECIAL VACATION RATES. Money for all needs. Your credit is good here. Don't let the opportunity slip by. Office hours, 8 a. m. to 6:30 p. m. Open noons. Saturdays until 8. DULUTH FINANCE CO., 301 Palladio Bldg.

MONEY TO LOAN ON DIAMONDS, watches, furs, rifles, etc., and all goods of value, $1 to $1,500. Keystone Loan & Mercantile company, 22 West Superior street.

SECURITY MORTGAGE LOAN CO., 401 First National Bank building. Money to loan on household goods, pianos or other security. A liberal discount if paid before due. All transactions treated confidentially; courteous treatment. Security Mortgage Loan Co., 401 FIRST NATIONAL BANK BLDG.

ZENITH LOAN COMPANY — MONEY loaned on personal property of all kinds; low rate; business strictly confidential. 412 Columbia Bldg. 'Phone Grand 1736-A.

WE LOAN ON ALL KINDS OF PERsonal security at lowest rates. Call on us, 430 Manhattan Bldg., and get rates. Duluth Mortgage Loan Co. W. Horkan. New 1598-D; Melrose 3733.

MONEY SUPPLIED TO SALARIED people, women keeping house and others, upon their own names without security; easy payments. Tolman, 510 Palladio building.

KODAKS AND CAMERAS.

Eclipse Photo Supply Co., 17 4th Ave. W. Develop and finish for amateurs.

FOR RENT—COTTAGES.

FOR RENT—FOUR-ROOM COTTAGE, Thirty-first avenue west and Third street, $15 water, electric light, hardwood floors. A. H. Burg, 300 Alworth building.

FOR RENT—TO COUPLE WITHOUT children, five-room furnished cottage in fine condition; electric light, gas for cooking, fine yard. 1522 Minnesota avenue, Park Point. Call Melrose 925 or Grand 600.

FOR RENT — LAKE NEBAGAMON, furnished cottage; rowboat; accommodation for eight; $30 per month. A. H. Burg & Co., 308 Alworth building. 721

FOR RENT—EAST END COTTAGE, seven rooms; nice corner lot; just been remodeled; new modern plumbing; new hardwood floors; newly papered and painted. $35 per month. F. I. Salter company. 721

FOR RENT — FURNISHED — THE "Brown" cottage fronting on Pike lake; very attractive, $25 per month. F. I. Salter Co., Lonsdale Bldg. 714

FOR RENT — FISHING LODGE ON the Brule, for the season; completely furnished; ideal location for summer; good fishing. F. E. Kennedy, 595 Alworth building. 20

AGENTS WANTED.

MEN AND WOMEN AGENTS WANTed—Here is something new and easy. No bundles to carry; liberal commission. Room 307, Y. M. C. A.

STOVE REPAIRS.

WE CARRY IN STOCK REPAIRS FOR 10,000 different stoves and ranges. C. F. Wiggerts & Son, 410 East Superior street. Both 'phones.

Blanchett Hotel

322 LAKE AVENUE SOUTH.

Tourists and others will find a comfortable homelike place near harbor front, steam heat and all conveniences; special rates by day, week or month.

LAKE AND RIVER STEAMERS.

S. S. COLUMBIA.
Time Card.
Trips to Fond du Lac.

Leaves Duluth for Fond du Lac daily (except Saturday and Sunday) at 9 a. m., returning to Duluth at 6 p. m.

Saturdays and Sundays leaves Duluth at 9 a. m. and 2 p. m., returning to Duluth at 1:45 p. m. and 8:30 p. m.

Round Trip Tickets, 50c.

Moonlight Excursions on the Lake.

Leaves Duluth, foot of Fifth avenue west, at 8:30 p. m. returning at 10:30 p. m.

Tickets, 25 cents.

Special rates to churches and societies.

H. D. CLOW, Manager.

Office and Dock, Foot of Fifth Avenue West. Melrose, 567. Grand, 567.

RAILROAD TIME TABLES.

MINNEAPOLIS, ST. PAUL AND SAULT STE. MARIE RY.

"SOO LINE"

UNION STATION—Superior St. and Sixth Ave. West.

Leave.	TWIN PORTS EXPRESS.	Arrive.
*6.45pm	DULUTH	*9.00am
†7.30am 7.15pm	Superior	8.30am †5.00pm
2.45pm 10.20pm	‡Ladysmith	5.15am 10.30am
†5.00pm 11.30pm	Owens	4.00am †7.35am
For Eau Claire and Chippewa Falls 3.22am	Oshkosh	12.01am From E. Claire and Chippewa Falls
7.15am	Milwaukee	8.50pm
*8.45am	Chicago	*7.00pm

Dining Cars, Palace Sleepers and Library Observation Cars. Vestibuled — Vacuum Cleaned — Electric Lighted.

‡Connection at Ladysmith with Train 8 for Manistique, Gladstone and intermediate points.

Leave.	BROOTEN EXPRESS.	Arrive.
	†5.45am Duluth	†9.00pm
†7.00am 6.45am	Superior	8.30pm †5.00pm
10.00am 8.22am	Moose Lake	6.20pm 12.35pm
3.10pm 10.20am	Wahkon	4.42pm 7.26am
†4.00pm 10.50am	Onamia	4.25pm †6.45am
	†1.20pm Brooten	†1.45pm

Connections at Brooten for Twin Cities, Western Canada and the Pacific Coast.

Leave.	DULUTH-WINNIPEG LINE.	Arrive.
† 9.30am	Duluth	† 5.10pm
10.05am	Superior	4.46pm
11.25am	Moose Lake	3.15pm
4.00pm	Cass Lake	10.28am
4.37pm	Bemidji	9.51am
7.30pm	Thief River Falls	7.00am

Connections at Thief River Falls for Winnipeg.

Arrive.	CUYUNA RANGE LINE.	Leave.
†11.57am	Cuyuna	† 2.08pm
12.05pm	Crosby	2.00pm

Leave.	DEERWOOD 2.40pm	Leave.

*Daily. †Daily except Sunday.

DULUTH, MISSABE & NORTHERN RAILWAY.

Office: 426 West Superior St. 'Phone, 969.

Leave		Arrive.
*7.40am	Hibbing, Chisholm, Virginia, Eveleth, Coleraine, Sharon (Buhl), †Mount'n Iron, †Sparta, †Biwabik	*3.21pm
*5.30pm	Hibbing, Chisholm, Sharon (Buhl), Virginia, Eveleth, Coleraine.	*10.31am
*7.19pm	Virginia, Cook, Hainer, Fort Frances, Fort Arthur, Baudette, Warroad, Winnipeg.	*8.31am

*Daily. †Daily except Sunday.

Cafe, Observation Car, Mesaba Range Points, Solid Vestibuled Train, Modern Sleepers through to Winnipeg.

THE DULUTH & IRON RANGE RAILROAD COMPANY.

"VERMILION ROUTE"

DULUTH—	Leave.	Arrive.
Knife River, Two Harbors, Tower, Ely, Aurora, Biwabik, McKinley, Sparta, Eveleth, Gilbert and Virginia	*7.30am †12.45pm	†12.00m *8.00pm

*Daily. †Daily except Sunday.

DULUTH & NORTHERN MINNESOTA RAILWAY.
Offices, 510 Lonsdale Bldg., Duluth.

Trains connect at Knife River daily (including Sunday) with D. & I. R. trains leaving Duluth at 7:30 a. m., and arriving at Duluth at 6:30 p. m. Connects at Cramer with Grand Marais stage when running.

NORTHERN PACIFIC RAILROAD.

Leave.		Arrive.
*4.00pm	Ashland and East	*11.15am
*8.00am	Ashland and East	*6.40pm
*7.30pm	Minn. and Dakota Express	*6.15am
*8.05am	North Coast Limited	*6.25pm

Leave.	"Duluth Short Line"	Arrive.
†9.00am		*6.30am
*1.55pm	ST. PAUL	12.05pm
*11.10pm	MINNEAPOLIS	*7.00pm

*Daily. †Daily except Sunday. 'Phone 214. Union Depot at 334 West Superior street.

NORTH-WESTERN LINE

C. ST. P. M. & O. RY.

Lv*4.45pm	*5.15pm	Duluth	Ar*8.25am *12.40pm
Lv*5.05pm	6.35pm	Superior	Ar 7.53am 12.20am
Ar†10.50am	7.45am	Milwaukee	Lv 7.45pm
Ar*11.59am	8.15am	Chicago	Lv 6.25pm 10.10pm
Lv†8.50am	*4.15pm	Duluth	Ar†3.35pm *9.55pm
Lv 9.10am	4.35pm	Superior	Ar 3.05pm 9.35pm
Ar 4.30pm	9.50pm	St. Paul	Lv 8.10am 4.30pm
Ar 5.05pm	10.25pm	Minneapolis	Lv 7.30am 4.00pm

*Daily. †Daily except Sunday.

Office, 302 West Superior St., Duluth.

Duluth, South Shore & Atlantic.

Leave.	STATIONS.	Arrive.
†7.45am	*8.15pm Duluth (Soo Line Union Station.)	*10.30am †5.40pm
†8.12am	*8.45pm Superior (Soo Line Union Station.)	*10.00am †8.10pm
†8.20am	*8.55pm Superior (Union Depot.)	*9.50am †5.00pm

Arrive.		Leave.
†7.55pm	8.40am Houghton	†11.00pm
†8.55pm	9.

HERALD EXCURSION "UP THE RIVER" NEXT MONDAY AT 9 A. M.

A House That Stays Vacant

Soon reduces the interest, or shows an actual loss on the amount invested. Stop it.

It Can Be Rented

Through proper and persistent advertising.

The Herald carries more "House for Rent" ads than other Duluth papers because it really rents the houses advertised in it.

Rates are low—1 cent a word a day.

One Cent a Word Each Insertion. No Advertisement Less Than 15 Cents.

TELEPHONE DIRECTORY —OF— BUSINESS HOUSES

Below you will find a condensed list of reliable business firms. This is designed for the convenience of busy people. A telephone order to any one of them will receive the same careful attention as would be given an order placed in person. You can safely depend upon the reliability of any one of these firms.

	New 'Phone.	Old 'Phone.
CHIROPODIST—		
Dr. Hoyt, Temple bldg.		G 853-Y
DRUGGISTS—		
Eddie Jeronimus	1243	1027
Boyce	163	163
Smith & Smith	280	7
DYE WORKS—		
Zenith City Dye works	1888	1888
Northwestern Dyeing & Cleaning Co.	1387	1516
National Dyeing & Cleaning Co.	2376	2376
Interstate Cleaning & Dyeing Co. "Kelly's"	2530	30
City Dye Works	1942	2474
GROCERS—		
Thatcher & Thatcher		1907
LAUNDRIES—		
Peerless Laundry	428	428
Yale Laundry	479	479
Lutes Laundry	447	447
Home Laundry Co.	478	478
Model Laundry	2749	1372
Puritan Power Laundry	1378	G 1378
Incline Hand Laundry, 'phone Mel.	1609	
Snow Flake Laundry	3838	62
MILLINER—		
M. A. Cox	4576	
MEAT MARKETS—		
Mork Bros.	1590	189

REAL ESTATE, FIRE INSURANCE AND RENTAL AGENCIES.

C. L. Rakowsky & Co., 201 Exch. bldg
John A. Stephenson & Co., Wolvin bldg.
E. D. Field Co., 203 Exchange building.
L. A. Larsen Co., Providence building.
W. C. Sherwood, 118 Manhattan bldg.

FOR SALE MISCELLANEOUS.

FOR SALE.

ONE WALNUT FISCHER PIANO, in good condition, $175; terms, $10 cash and $5 per month.

ONE HALLETT & DAVIS PIANO, mahogany case, slightly used, good as new, for $175; terms, $25 cash and $10 per month.

ONE USED STEINWAY PIANO, ebony case, good condition, for $125; terms, $10 cash and $5 per month.

One large MAHOGANY STUART piano, almost new, for $135; terms, $10 cash and $5 per month.

FRENCH & BASSETT.

WANTED.
Every man in town whose wife or daughter wants a piano to watch for notice of our sale July 13. Last few pianos sell for whatever you give. Cash or payments. Korby Piano company, 210 American Exchange Bank building.

FOR SALE—GAS RANGE SUITABLE for large family or small boarding house. 329 West Second street.

FOR SALE—BABY CARRIAGE, CHEAP 825 East Seventh street.

FOR SALE — FURNITURE, ALMOST new, and cheap. 718 East Fifth street, in basement.

FOR SALE—FRAME BUILDINGS situated at 2004 West Michigan street; buyer to remove or wreck within thirty days. J. D. Howard & Co., Providence building.

FOR SALE—SECOND-HAND OFFICE furniture in excellent condition; practically new. Apply to R. M. Atwater, Jr., 1503 Alworth building.

FOR SALE—ALL KINDS OF MATERIAL used in packing furniture, burlay, excelsior, etc. We also furnish packers by the hour. Estimates free. Duluth Van & Storage Co., 210 West Superior street. Both 'phones 492.

(Continued on page 19.)

One Cent a Word Each Insertion. No Advertisement Less Than 15 Cents.

HELP WANTED—FEMALE.

WANTED AT ONCE.

Experienced alteration hands to work on women's cloaks, suits, skirts, dresses. This is a grand opportunity to connect yourself with an up-to-date new shop. Good salary and steady positions will be offered to those who qualify. Apply by letter to Mr. B. Blumenthal, Hotel Holland. All correspondence will be treated strictly confidential.

WANTED.

THOROUGHLY EXPERIENCED SALESLADIES

For suit, coat, waist, fur and millinery departments; also expert tailor, tailoress and fitters for alteration department, for our new store,

105-107 WEST SUPERIOR ST.,

which will be in readiness about Sept. 1. Answer by letter. All correspondence treated strictly confidential.

MILLER-ALBENBERG CO.

WANTED.

Girls to work in skirt department. Also experienced operators and pressers. Apply at once sixth floor.

F. A. PATRICK & CO.

WANTED—NEAT GIRL FOR GENeral housework or to assist. 801 East First street.

WANTED—NORWEGIAN GIRL FOR general housework. 2231 West Fourth street.

WANTED—AT ONCE, COMPETENT girl for general housework. 504 East Second west.

WANTED—AT ONCE — WASHWOMAN to call for washing. Apply Esmond hotel, Twentieth avenue west and Michigan street.

WANTED — WOMAN TO KEEP house and to work for club of five men, in town near Duluth; no objection to widow with one child. Please give references and state salary in first letter. Y 71, Herald.

WANTED—FIRST-CLASS CHAMBERmaid. 244 St. Croix avenue.

WANTED — COMPETENT GIRL FOR general housework. Mrs. Thomas Walker, 203 South Eighteenth avenue East; Zenith 'phone Grand 2077-D.

WANTED—A GIRL, 229 FIFTH AVE. west.

WANTED — EXPERIENCED SALESgirl for house furnishings department at Freimuth's.

WANTED — EXPERIENCED LAUNdress and hall girl. Children's Home, Fifteenth avenue east.

WANTED — EXPERIENCED GIRL, small family; good wages. 1118 East First street.

WANTED — GIRLS AT MRS. SOMmers' employment office, 15 Second avenue east.

WANTED — THE NEW METHOD Dressmaking school teaches you to become a dressmaker in six weeks; make dresses for yourself or others while learning. 310 West Second street, next to Y. M. C. A. building.

WANTED—GOOD COMPETENT GIRL; good wages. 2201 East Superior street.

WANTED—CAPABLE WOMAN COOK, for small resort on Isle Royale; family table, cool kitchen, good wages. Q 86, Herald.

WANTED — GIRL FOR GENERAL housework. Mrs. A. W. Lignell, 1916 East Third street.

WANTED—COMPETENT GIRL FOR general housework. 2431 East Fifth street. Melrose 4220.

WANTED — GIRL FOR GENERAL housework. 1428 Jefferson street.

WANTED — GIRL FOR BOARDING house. 2727 West Helm street.

(Continued on page 19.)

One Cent a Word Each Insertion. No Advertisement Less Than 15 Cents.

HELP WANTED—MALE.

WANTED.
Every man in town whose wife or daughter wants a piano to watch for notice of our sale July 13. Last few pianos sell for whatever you give. Cash or payments. Korby Piano company, 210 American Exchange Bank building.

WANTED—MEN TO KNOW WE GROW a head of hair or no pay. Bryant & Co., room 12, Phoenix building. Melrose 3257.

WANTED—BRIGHT MEN TO TRAIN as chauffeurs; practical instruction given. Auto Owners' association, 1312 Hennepin avenue, Minneapolis.

NATIONAL EMPLOYMENT CO. Established 1882. 'Phone 376 for men.

WANTED — MAN AND WIFE TO work on dairy; woman must be good cook. 2107 East Fourth street.

WANTED—SEVERAL YOUNG MEN, Duluth or vicinity to fit for railway mail clerks, post office clerks and letter carriers; salary $50 to $75; promotion. Address P. O. Box 763, Chicago.

WANTED—DRY LUMBER GRADERS. Work year round. Apply to Virginia & Rainy Lake company, Virginia, Minn.

LEARN TELEGRAPHY NOW.
Earn $60 in railroad position in spring. Excellent opportunity, don't miss it. Write Thompson's Telegraph Institute, Minneapolis.

WANTED—BOY TO WORK ON FARM. Apply Hotel McKay.

WANTED—500 MEN TO SEE OUR UNredeemed pledges; 25 suits; 5 cameras, 100 ladies' gold rings, 50 men's gold rings, 50 diamond rings, 50 men's watches, 25 ladies' watches, 10 railroad watches, 10 violins; all at big reduction. Keystone Loan Co., 22 West Superior street.

WANTED—SKAT SOAP, A GREAT side line or specialty for any salesman; Minnesota is one of the few states not covered; the right man must be a hustler, can get control. Write Skat, Hartford, Conn.

WANTED—SILENT PARTNER; MUST have about $3,000. G 90, Herald.

WANTED—MEN TO LEARN BARBER trade; few weeks completes by our method. Ill. cat. free. Moler Barber Col., 27 E. Nic. Ave., Minneapolis, Minn., Established 1893.

WANTED—MALE TAILOR, APPLY AT once at 2409 West Superior street.

WANTED — PORTER AT LA SALLE hotel; 12 Lake avenue north.

WANTED—BUSS BOY. HOTEL McKay.

WANTED—TWO MORE EXPERIENCed solicitors. Call at 305 Manhattan Bldg. Wednesday morning before 10:30.

WANTED — TROMBONE PLAYER who is barber by trade; must make good at both; state particulars in first letter. Address all letters to Manager, Coleraine City band, Coleraine, Minn.

WANTED — YOUNG MAN FOR PRIvate family in city; $40 per month and board; general work around house and drive carriage; references required. National Employment company, Fifth avenue west.

WANTED — MAN AND WIFE FOR dairy farm near city; steady position; woman to cook, man to milk. National Employment company, Fifth avenue west.

WANTED—A BOY ABOUT 15 YEARS old; must be able to milk cow; light work at summer hotel; call after 6 p. m., D. H. Clough, 914 East First street.

WANTED — FIRST-CLASS PASTRY and bread baker. Address E 73, Herald.

WANTED—YOU ARE WANTED FOR government position, $80 month. Write for list of positions open. Franklin Institute, Dept. 188 G, Rochester, N. Y.

HORSES, VEHICLES, ETC.

HORSES! HORSES! HORSES!
MIDWAY HORSE MARKET.

"THE HORSE AND MULE HEAD-quarters of the Northwest;" 500 to 800 head of horses and mules constantly on hand; part time given if desired. Private sales daily. If you need draft horses, general purpose horses, delivery horses, mules or railroading or other purposes, drivers or saddlers, we can fill your order. Every horse sold guaranteed to be as represented.

BARRETT & ZIMMERMAN,
Midway Horse Market, St. Paul, Minn.

FOR SALE—YOUNG TEAM OF BAY horses, harness and wagon; weight 3,200. For terms address W. H. Sears, R. F. D. No. 3.

FOR SALE—5-YEAR-OLD DELIVERY mare, weighs 1,200 pounds; guaranteed sound. S. M. Kaner, 1219 East Seventh street.

FOR SALE—A DELIVERY HORSE, $85. Apply at Gasser's barn.

FOR SALE—DRAFT AND DRIVING horses; F. E. Bellows, Cumberland, Wis.

THE WESTERN SALES STABLE company has removed from 11 Eleventh avenue west to 26 and 28 East First street, and will have two carloads of draft, driving and general purpose horses Saturday direct from the Blue Grass farms.

HORSES ACCLIMATED HORSES.
Young heavy horses; several teams for sale. Red Cliff Lumber company, barn, Thirty-ninth avenue west.

For Sale—Forty head of draft and general purpose horses just out of woods to be sold cheap. 209 W. 1st St.

FOR SALE—TWENTY-FIVE HEAD OF horses at 811 Lake avenue north.

FOR SALE—30 HORSES AT ZENITH Sale & Boarding Stable, 524 W. 1st St.

TIMBER LANDS.

TIMBER AND CUT-OVER LANDS bought; mortgage loans made. John Q. A. Crosby, 305 Palladio building.

FOR SALE—FORTY ACRES LAND, all white pine and spruce timber. Inquire 709 Hammond avenue, Superior, Wis.

I buy standing timber; also cut-over lands. Geo. Rupley, 616 Lyceum bldg

FOR SALE — 40 ACRES LAND, ALL white pine and spruce timber. Inquire 709 Hammond avenue, Superior, Wis.

Homesteads and timber claims located. From 40 to 80,000 acres of timber lands for sale. 316 Palladio Bldg.

HAIR DRESSING PARLORS.

G. Moisan is the only French hair dresser in Duluth. Expert in making wigs, toupees and hair dye. Switches and puffs made from combings. Mail orders promptly filled. 212 W. 1st St

One Cent a Word Each Insertion. No Advertisement Less Than 15 Cents.

ADDITIONAL WANTS On Pages 18 and 19.

FOR RENT—ROOMS.

FOR SALE AND FOR RENT CARDS 15 cents at Judd's, 20 East Superior street.

FOR RENT — FURNISHED ROOMS; all conveniences; centrally located. 216 West Third street.

FOR RENT—LARGE, WELL FURnished front room and single room; all conveniences. 201 East Second street.

FOR RENT — NICEL FURNISHED room; all conveniences; gentlemen preferred. 413½ East First street. 'Phone 430 Grand.

FOR RENT — FURNISHED ROOM; steam heated apartment near Seventh avenue east and First street; good home for right party. Address P. O. box 109.

FOR RENT—FURNISHED ROOMS; also for light housekeeping; all conveniences. 316 West Second street.

FOR RENT—TWO OR FOUR FURnished rooms for housekeeping. 2609 West Huron.

FOR RENT — NICELY FURNISHED rooms; reasonable. 314 East Second street. Grand 1364-Y.

FOR RENT—FOUR ROOMS. CALL AT 418½ West Sixth street.

FOR RENT — THREE MODERN UNfurnished rooms for light housekeeping; light and fuel furnished; $19 per month. 522 Fourth avenue east.

FOR RENT—A NEATLY FURNISHED front room; private family; rent reasonable; central location; two blocks from postoffice; good home to right party. Apply 407 West Third street.

FOR RENT—ALL MODERN, COOL rooms, with beautiful grounds at Wildwood, Park Point. 'Phone 1467 Melrose.

FOR RENT—FURNISHED ROOM. 516 East First street, flat A.

FOR RENT—FIVE ROOMS WITH GAS, water and bath. Call 27 East Fourth street.

FOR RENT—FOUR ROOMS, CENtrally located, $8 per month. Inquire 501 West Michigan street.

FOR RENT—FOUR ROOMS, FURNISHed or unfurnished, very reasonable. J. W. Thompson, 16½ East Sixth St.

FOR RENT — FOUR FURNISHED rooms for light housekeeping at 118 Third avenue west.

FOR RENT—TWO OR THREE FURnished rooms for light housekeeping. 702 West Second street.

FOR RENT—FOUR LARGE ROOMS, newly papered and painted; $9. 422 Nineteenth avenue west.

FOR RENT—THREE NICELY FURnished rooms, all modern, $8 to $20 per month. 307 East Third street.

FOR RENT—FURNISHED ROOM FOR light housekeeping; all conveniences. Call Melrose 4389. 410 West Fourth street.

FOR RENT—ROOM WITH PRIVATE family; breakfast if desired. A 136, Herald.

FOR RENT—PLEASANT FURNISHED room. Call mornings, 206 West Third street.

FOR RENT—FIVE ROOMS UPSTAIRS; water, gas, sewer and electric light; $12.50; water paid. Call between 9 a. m. and 5 p. m. 207 West Sixth street.

FOR RENT — NICE FURNISHED front room with alcove, nice balcony, good view of lake. Call Melrose 1668.

FOR RENT—TWO, THREE AND four rooms in brick building; all conveniences; furnished or unfurnished; rent reasonable. Call 1030 West First street.

FOR RENT — THREE OR FOUR partly furnished rooms, modern conveniences. 113 Twentieth avenue west.

FOR RENT—NICELY FURNISHED rooms, light housekeeping allowed, from $1 up. 314 East Second street.

FOR RENT — ONE FURNISHED front room and bedroom, at 126 East Fifth street; all conveniences. Inquire 421 East Fourth street.

FOR RENT—FOUR ROOMS; ALL conveniences, $15, at 228 Third avenue west. Call 11 East Third street.

FOR RENT—THREE ROOMS. 805 East Second street.

FOR RENT—FOUR ROOMS; ALL conveniences. 2759 Wellington street.

FOR RENT—SIX ROOMS, WATER AND gas. 307 West Fifth street.

FOR RENT — FOUR FURNISHED rooms complete for housekeeping; modern; use of piano. 416 West Fourth street.

FOR RENT — NICELY FURNISHED room; $8. Melrose 2789.

FOR RENT — FURNISHED ROOMS; all conveniences; 405 East Third street.

FOR RENT — WELL FURNISHED room, bath in connection. Reasonable. 614 East Second street.

BUSINESS ANNOUNCEMENT.

THE NORTHWESTERN TEACHERS' AGENCY,
310-311 PROVIDENCE BLDG.,
DULUTH, MINN.

We have many grade vacancies on our lists. Write us for application blanks.

WANTED.
Every man in town whose wife or daughter wants a piano to watch for notice of our sale July 13. Last few pianos sell for whatever you give. Cash or payments. Korby Piano company, 210 American Exchange Bank building.

FOR SALE—COWS.

FOR SALE—A CARLOAD OF FRESH milch cows will arrive Sunday, July 9. 429 Forty-sixth avenue west. Cole 3133-Y. S. Widdes.

FOR SALE—JUST ARRIVED, CAR load of fresh milch cows, also two first-class horses. Call at once at L. Polinsky Co., 1124 East Sixth.

FOR SALE—A CARLOAD OF FRESH milch cows; will arrive Tuesday, July 11, to S. Goldsine, 1117 East Sixth street.

FOR SALE—S. M. KANER WILL ARrive with a carload of fresh milch cows Sunday, July 9. 1219 East Seventh street. Both 'phones.

One Cent a Word Each Insertion. No Advertisement Less Than 15 Cents.

FOR RENT—FLATS.

FOR RENT—FIVE VERY ATTRACtive rooms, second floor, 501 East Fourth street; splendid condition; new hardwood floors; modern except heat; $20 per month. F. I. Salter company. 721

FOR RENT—FOUR-ROOM FLAT AT 2102 West Third street; $10 per month, water furnished. D. W. Scott & Son, 402 Torrey building. 721

FOR RENT — BEAUTIFUL SEVENroom apartment in the Adams apartments, 715 East First street; splendid view; water and janitor service supplied; large storeroom in basement; $53 per month. Rental department, John A. Stephenson & Co., Wolvin building. 714

FOR RENT—NICE FIVE-ROOM FLAT at 5 North Nineteenth avenue east; heat and water supplied; $32.50 per month. Rental department, John A. Stephenson & Co., Wolvin building. 714

FOR RENT—VERY DESIRABLE SIXroom corner flat, Munger terrace; all conveniences; attractive surroundings; no telephone calls. F. I. Salter company. 721

FOR RENT—FIVE-ROOM FLAT, 109 East Fifth street; water and gas, $14 per month. R. P. Dowse & Co., 106 Providence building. 721

FOR RENT — FINE SEVEN-ROOM apartment; water and janitor service; storeroom in basement; beautiful view; St. Elmo apartments, 721 East First street. Rental department; John A. Stephenson & Co., Wolvin building. 714

FOR RENT — FOUR-ROOM HEATED flat, No. 1826 West Second street; rent reasonable. N. J. Upham company, 18 Third avenue west. 714

FOR RENT—FIVE-ROOM FLAT; ALL conveniences but heat; very central. Apply N. J. Upham company, 18 Third avenue west. 714

FOR RENT—SIX ROOMS WITH CELlar, 317 Third avenue east; all modern except heat, rent moderate. Call up stairs or call 2020-X Grand.

FOR RENT — FIVE-ROOM FLAT IN brick building at 114 First avenue east, $25 per month. Rental department, John A. Stephenson & Co., Wolvin building. 7-21.

FOR RENT—EXTRA FINE FIVEroom brick flat, 14 Eighteenth avenue west; inquire Zenith 1747-Y. S. S. Altschul, 129 Second avenue east.

FOR RENT—FOUR-ROOM FLAT, 1201 West Superior street, upstairs; water, toilet, hardwood floors, electric lights, $13. Inquire 404 Palladio building. 'Phone Grand 88.

FOR RENT—TWO, FOUR AND SIXroom flats, $5, $8 and $12 per month; five rooms furnished, $18. 702 East Second street. Grand 1299-D.

FOR RENT—FOUR-ROOM MODERN flat, $12 per month; water paid. 3137 Restormel street.

FOR RENT—FIVE-ROOM FLAT, 219 Seventh avenue west; bath, electric lights, hardwood floors, $18 per month. Inquire Alvarado hotel.

FOR RENT—FOUR-ROOM APARTment on the second floor of Barrington apartments, 115 Eighth avenue east; heated, water free and janitor service. Rental department, John A. Stephenson & Co., Wolvin building. 724

FOR RENT—2210 WEST FOURTH street, four rooms, $12. W. M. Prindle & Co., Lonsdale building. 712

FOR RENT — SIX-ROOM HEATED flat; central location, hardwood floors and finish, hot and cold water; janitor service; thoroughly modern. Corporate investment company, Torrey building. 724

FOR RENT — MODERN SIX-ROOM flat; electric light, gas, gas range, laundry, heat and water furnished; $40. Massachusetts Real Estate company, 18 Phoenix building. 724

FOR RENT — NICE FIVE-ROOM heated flat in basement of Barrington apartments, 115 Eighth avenue east; water and gas range supplied; $20 per month. Rental department, John A. Stephenson & Co., Wolvin building. 724

FOR RENT—FOUR-ROOM LOWER flat, new building, $14 per month. C. A. Knippenberg, 300 Alworth Bldg. Both phones 597.

FOR RENT—A SIX-ROOM FLAT; modern except heat; good condition; 820 East Fifth street, upper flat. Cooley & Underhill. 208 Exchange building.

FOR RENT—MODERN FIVE-ROOM flat. Inquire 34 East Fifth west. New 'phone Grand 1461.

FOR RENT—THREE-ROOM FLAT ON Garfield avenue; $8 per month; will put in first-class shape. Rental department, John A. Stephenson & Co., Wolvin building. 720

FOR RENT—FIVE ROOMS; MODERN except heat, East end; ready Aug. 1; rent $22.50. H 69, Herald.

FOR RENT — SIX-ROOM HEATED flat; central location, hardwood floors and finish, hot and cold water, janitor service, thoroughly modern. Corporate Investment company, Torrey building. 712

FOR RENT—513 FIRST AVENUE west, desirable flat on ground floor, furnace heat, $30. W. M. Prindle & Co., Lonsdale. 712

FOR RENT—FLAT NO. 3, 2108 WEST Superior street, five rooms, all conveniences, $16 per month. Stryker, Manley & Buck, Torrey building. 712

FOR RENT — SIX-ROOM FLAT; HOT water heat; all newly painted and decorated; all modern conveniences; hardwood floors; gas range and grate; janitor service; $38 per month. 128 West Fourth street. Call Melrose 4787. Inquire next door.

FOR RENT — SIX-ROOM STEAMheated flat, centrally located; water and janitor service furnished; rental $40. J. D. Howard & Co., Providence building. 719

FOR RENT—FIVE-ROOM FLAT; ALL conveniences; 606 East Sixth street. $19 per month. Apply N. J. Upham company, 18 Third avenue west. 718

FOR RENT — FIVE-ROOM MODERN flat; call Dr. Oredson, Lincoln 62.

FOR RENT—FIVE-ROOM FLAT, 320½ West Fourth street, water, sewer and electric light; $12 per month. Stryker Manley & Buck, Torrey Bldg. 718

FOR RENT — FROM JULY 1 COMpletely furnished seven-room flat, located on Superior street in vicinity of Eighth avenue east. R. P. Dowse & Co., 106 Providence building. 719

FOR RENT — FOUR-ROOM MODERN flat; very central. S. S. Williamson, 515 Torrey building.

FOR RENT—FOUR-ROOM FLAT, 320 Sixth avenue east; water, bath, gas electric ligths. $16 per month. R. P. Dowse & Co., 106 Providence building.

FOR RENT—THREE-ROOM FLAT, 15 East Superior street; water, gas, electricity and steam heat, $25, including heat. R. P. Dowse, 106 Providence building. 714

FOR RENT — FIVE ROOMS AND bath; very central; modern except heat; only $22 per month. Chas. P. Craig & Co., 505 Bellwood Bldg. 713

Continued on page 19.

One Cent a Word Each Insertion. No Advertisement Less Than 15 Cents.

FARM AND FRUIT LANDS.

Acres—80 acres in section 17-52-13, three acres cleared, hay meadow, county road, school house. $12 per acre. 714

Acres—40 half a mile south of Munger station on Duluth, Missabe & Northern. A snap at $8 per acre. 714

Acres—40 acres in section 14-51-17, north of Grand Lake station. Some timber. Cheap at $6.50 per acre. 714

Acres—40 acres west of five corners, two miles north of Adolph station. $12.50 per acre and very easy terms. 714

Acres—40 acres west of Proctor, $20 an acre. 40 acres northwest of Proctor, house and clearing, $850. 714

J. D. BERGSTROM & CO.,
417 Columbia building, Duluth.

FOR SALE.
20,000 acres in St. Louis county; 30,000 acres in Carlton county; all near railroads. Will sell in tracts of forty acres and up. Price $8 to $10 an acre; very easy terms. Let us show you these lands.
BOSTON & DULUTH FARM LAND CO.,
1603 Alworth Building.

80 acres, section 11-51-15, 235 cords birchwood cut; 800 cords birch standing, one-fourth mile from railroad. Price $1,350. 714

120 acres, section 15-51-15, three-room house, barn, good water; five acres seeded; 500,000 feet hardwood timber. $2,500, easy terms. 714

240 acres of good farming land along county road, only six miles from Alborn station. $11 per acre; easy terms. 714

240 acres, nine miles from Lakeside on good roads close to school. $10 per acre; 35 years time to pay. 714

Two 160-acre tracts in 57-18, near Iron Junction at very low price. For a bargain look these up. 714
E. A. LINDGREN,
112 Manhattan building.

FOR SALE—FOUR TEN-ACRE FARMS, $12.50 per acre, $5 cash and $5 per month, near Rice Lake; 1,500 acres well located, one-quarter mineral, $2.50 per acre, very cheap. H. W. Coffin, Sellwood Bldg.

FOR SALE—BEAUTIFUL ISLAND, Burntside lake, twenty-two acres, with log cottage, furnished. Address George D. Bartlett, 912 East Second street, Duluth.

FOR SALE—DO YOU WANT A GOING farm, cheap? 40 acres cleared, 40 timbered, nine-room house, cost $2,700; stable, chicken coops, sheds, machinery, three cows, one horse, chickens, pigs, etc. This property is at a railroad station twenty-five miles from Duluth. Price $4,500. Terms. Tilson & Gravatt.

FOR SALE—200-ACRE FARM, MIDway Duluth and St. Paul; all improvements; $25 per acre; long time; cheap. 801 Torrey building. 719

FOR SALE — HOMESTEAD RELINquishment, 160 acres; 40 acres cleared and fenced; balance jackpine; on fine lake and good road. Address Herald, D 138.

FOR SALE—TEN-ACRE TRACT OF land inside city limits; terms to suit; land A-1. T 671, Herald.

FOR SALE — 40 ACRES FINE FARMing land, near railroad, good soil; a snap; price, $350. Smith Realty, 524 Manhattan building. 720

FOR SALE — 40 ACRES IN CARLTON county, adjoining Northern Pacific railroad; fine soil; for quick sale, $500. Smith Realty, 524 Manhattan building. 720

FOR SALE—EXTRA FINE TRACT for colonization; 1,020 acres; all fine land and heavily timbered; one and a half miles of water front; railroad right beside it; now retailing at $15 to $25 per acre; owner going away; if taken within next ten days will sell for half price and give easy terms. Address George T. Cress, owner, 615 Lyceum building. 720

WATER FRONT TRACTS.
Extra fine small tracts on St. Louis river and Grand lake; only a few rods from railroad; terms: $10 down, balance in small monthly payments. 615 Lyceum building.

TEXAS INVESTMENTS.
Buy Orchards and Garden Lands at Aldine, near Houston, the greatest city in the Southwest, where values are growing upward all the time. Address E. C. Robertson, 501 Klam building, Houston, Tex.

FOR SALE—500 FARMS, 5 TO 40 years time at 4 per cent, midway Duluth and St. Paul. Minnesota Land & Immigration Co., 801 Torrey building.

Farm lands at wholesale prices. L. A. Larsen Co., 214 Providence building.

FOR SALE — LANDS IN SMALL tracts to actual settlers only; good location for dairying and truck gardening. For further information call on or address Land Commissioner, Duluth & Iron Range Railroad company, 101 Wolvin building, Duluth, Minn.

SELECTED FARMING LANDS.
On line of the Alger-Smith railroad. On easy terms to settlers.
ALEXANDER McBEAN,
Sales manager, 406 Columbia Bldg.

EBERT, WALKER & McKNIGHT CO., 315 Torrey building, buy and sell farm and timber lands. See us for 10-acre tracts.

DYE WORKS.

ZENITH CITY DYE WORKS—LARgest and most reliable. All work done in Duluth. Work called for and delivered. 'Phones: Old, 1154-R; new, 1888. 232 East Superior street.

Duluth Dye Works—French dry cleaning; fancy dyeing. Old 'phone, Melrose 4191; new, 1191-A. 330 E. Sup. St.

Northwestern Dyeing & Cleaning Co.—Oldest reliable dyers and French dry cleaners in Northwest. 19 Lake Ave. north. 'Phones: New, 1516; old, 1337.

NATIONAL DYEING AND CLEANING company, 319 E. Superior St. French dry cleaners and fancy dyers. Both 'phones 2376. Branch, 15 Lake Ave. N

Plumes cleaned and dyed any color. Perfect satisfaction guaranteed. Miss FitzPatrick, 502-4 E. 4th St. Both 'phones.

LOST AND FOUND.

LOST—JULY 2, AT SMITHVILLE, three cows, one red, and muley cow; one Jersey heifer with horns; one red cow with horns; finder please notify S. Widdes 429 Forty-sixth avenue west, Zenith Cole, 3133-Y, for reward.

LOST—SCOTCH COLLIE FEMALE PUP, four months old. 1201 West Third. Reward if returned to same.

LOST—A PACKAGE OF UNDERWEAR for little girl, at Lester Park Sunday. Finder call 3851 Melrose for reward.

SECRET SOCIETIES.

PALESTINE LODGE NO. 79, A. F. & A. M.—Regular meetings first and third Monday evenings of each month, at 8 o'clock. No meeting until further notice. Rene T. Hugo, W. M.; H. Nesbitt, secretary.

IONIC LODGE NO. 186, A. F. & A. M.—Regular meetings second and fourth Monday evenings of each month, at 8 o'clock. No meeting until further notice. W. N. Totman, W. M.; Burr Porter, secretary.

KEYSTONE CHAPTER NO. 20, R. A. M.—Stated convocations second and fourth Wednesday evenings of each month at 8 o'clock. No meeting until further notice. Charles W. Kieswetter, H. P.; Alfred Le Richeux, secretary.

DULUTH COUNCIL NO. 6, R. & S. M.—Next meeting Friday, June 16, 1911, at 8 p. m. No meeting until further notice. James A. Crawford, T. I. M.; Alfred Le Richeux, recorder.

DULUTH COMMANDERY NO. 18, K. T.—Stated conclave first Tuesday of each month at 8 o'clock. Next conclave, Tuesday, Aug. 1, 1911. Work—General business. Frederick E. Hough, E. C.; Alfred Le Richeux, recorder.

SCOTTISH RITE—REGULAR meetings every Thursday evening at 8 o'clock. Next evening at 8 o'clock. No meeting until further notice. Henry Nesbitt, secretary.

ZENITH CHAPTER NO. 25, Order of Eastern Star—Regular meetings second and fourth Friday evenings of each month at 8 o'clock. No meeting until further notice. Elizabeth Overman, W. M.; Ella F. Gearhart, secretary.

EUCLID LODGE NO. 198, A. F. & A. M.—Meets at West Duluth second and fourth Wednesdays of each month at 7:30 p. m. Next meeting July 12, 1911. Work—Second degree. M. M. Meldahl, W. M.; A. Dunleavy, secretary.

DULUTH CHAPTER NO. 50, R. A. M.—Meets at West Duluth first and third Wednesdays of each month at 7:30 p. m. No meetings until Sept. 6, 1911. Roger M. Weaver, H. P.; A. Dunleavy, secretary.

K. of P.

NORTH STAR LODGE, NO. 85, K. of P.—Meets every Tuesday evening at Castle hall, 116 West Superior street. Next meeting Tuesday evening, July 11, 8 p. m. sharp. All knights cordially invited. A. L. Sturgis, C. C.; S. A. Hearn, K. of R. & S.

DIAMOND LODGE, No 45, K. of P.—Meets every Monday evening in Sloan's hall, corner Twentieth avenue west and Superior street. All knights cordially invited. L. B. Allen, C. C.; S. L. Pierce, K. of R. & S.

DULUTH LODGE, NO. 28, I. O. O. F.—MEETS every Friday evening at 8 o'clock at Odd Fellows' hall, 18 Lake avenue north. Next meeting night July 7th. Installation of officers. J. A. Nelson, N. G.; L. G. Marlow, Rec. Sec.; A. H. Paul, Fin. Sec.

WEST DULUTH LODGE, NO. 168, I. O. O. F.—Meets every Tuesday night at I. O. O. F. hall West Duluth. Next meeting July 21. Work: First degree. W. E. Cowden, N. G.; W. B. Hartley, Rec. Sec.

DULUTH ENCAMPMENT, NO. 35, I. O. O. F.—Meets on the second and fourth Thursdays at Odd Fellows hall, 18 Lake avenue north. Next meeting night July 13. Installation of officers. E. Anderson. C. P.; L. G. Marlow, Rec. Scribe.

K. O. T. M.

DULUTH TENT NO. 1—MEETS EVERY Monday, 8:15 p. m., at Maccabee hall, 21 Lake avenue north. Visiting members always welcome. P. C. Freer, commander. Shafa, Munger row, West Duluth; J. B. Gelineau, record keeper, office in hall. Hours, 10 a. m. to 1 p. m., daily. Zenith 'phone, Grand, 610-X.

A. O. U. W.

FIDELITY LODGE, NO. 105—MEETS at Maccabee hall, 21 Lake avenue north, every Thursday at 8 p. m. Visiting members welcome. M. Cossi, M. W.; A. E. Piering, recorder; O. J. Murvold, financier, 217 East Fifth street.

MODERN SAMARITANS.

ALPHA COUNCIL, NO. 1—TAKE NOtice that Samaritan degree and Beneficient degree won't meet July and August months. Lucy A. Purdy, Lady G. S.; N. B. Morrison, G. S.; Wallace P. Walbanks, scribe; T. A. Gall, F. S., First National Bank building.

UNITED ORDER OF FORESTERS—Court Eastern Star, No. 56, meets every first and third Tuesday at U. O. F. hall, corner Fourth avenue west and First street. Charles V. Hanson, C. R., 507 West Fifth street; A. R. Olund, secretary, 1021 West First street. Harry Milnes, treasurer, room 23, Winthrop block. Zenith 'phone 1080-X.

M. W. A.

IMPERIAL CAMP, NO. 2206—MEETS at U. O. F. hall, Fourth avenue west and First street, second and fourth Tuesdays of each month. Harvey W. Wilk, consul; C. P. Earl, clerk, box 411; F. E. Doremus, deputy; address, N. P. freight office.

CLAN STEWART, NO. 50, O. S. C.—Meets first and third Wednesdays each month, 8 p. m., at U. O. F. hall, corner Fourth avenue west and First street. Next regular meeting July 19. Robert Ferguson, chief; Don McLennan, secretary; John Burnett, Fin. Sec., 312 Torrey building.

ROYAL ARCANUM, Duluth Council, No. 1493—Meets second and fourth Tuesday evenings, Maccabee hall, 21 Lake avenue north. Clinton Brooke, secretary, 401 Columbia building.

Moeba Council, No. 1498—Meets first and third Wednesday evenings, Columbia hall, West end. A. M. Johnson, secretary, 11 North Twentieth avenue west.

ORDER OF OWLS, DULUTH Nest, No. 1200—Meetings are held every first and third Wednesday of each month at Owls' hall, 116 West Superior street. Joseph E. Feaks, secretary, 22 East Superior street.

PRIVATE HOSPITAL.

PRIVATE HOSPITAL—PROSPECTIVE mothers will find a pleasant home before and during confinement at Ashland Maternity home, 208 Tenth avenue west, Ashland, Wis. Infants cared for.

MRS. HANSON, GRADUATE MIDwife; female complaints. 413 Seventh avenue east. Zenith 1225.

Mrs. A. Ferguson, graduate midwife; female complaints 211 Minneapolis avenue. Grand 1971-Y.

S. WAROE, GRADUATE MIDWIFE and nurse. 215 Twenty-sixth avenue west. Zenith 'phone, Lincoln 200-D.

PERSONAL—Private home for ladies before and during confinement; expert care; everything confidential; infants cared for. Ida Pearson, M. D., 284 Harrison avenue, St. Paul, Minn.

Mrs. A. Ferguson, graduate midwife; female complaints. 211 Minneapolis avenue, Woodland. Grand 1971-Y.

Mrs. H. Olson, graduate midwife. Private hospital, 329 N. 58 Av. W. Zenith 3173; Calumet 173-L.

WOMAN'S HOSPITAL—MRS. MARY Barrell, matron. 931 London road. Zenith 'phone, 1597.

SCHOOL OF ENGLISH.

TANIS SCHOOL OF ENGLISH OFFERS the foreigner a thorough training in English, and prepares young men and women for entrance into other schools. Winthrop block, corner of Fourth avenue west and First street. John Tanis, principal.

LAST EDITION

THE DULUTH HERALD

16 PAGES

VOLUME XXIX—NO. 81. WEDNESDAY EVENING, JULY 12, 1911. TWO CENTS.

MINNESOTA HISTORICAL SOCIETY.

SECRETARY FISHER TESTIFIES REGARDING THE ALASKAN CASE

"Dick to Dick" Letter May Be Allowed to Rest for Awhile.

Cabinet Member Says Public Interests Are Not Imperiled.

Asks House Committee to Hasten Controller Bay Inquiry.

Washington, July 12.—Secretary of the interior Walter L. Fisher was the most conspicuous prospective witness present when the house committee on expenditures in the interior department re-assembled today to inquire into the alleged attempts of the Guggenheims or other interests to "monopolize" Alaska.

Miss M. F. Abbott, the newspaper writer who says she discovered the "Dick-to-Dick" letter regarding Controller bay, may not be called to testify for several days.

Though not subpoenaed, Secretary Fisher was allowed to make a statement in which he declared his conclusion that the public interests had not been jeopardized by anything done in the Alaskan case.

Ryan Not Dangerous.

"From my examination of the case," he said, "I have satisfied myself that Richard S. Ryan has obtained no rights in Controller bay whatever, that jeopardize the rights of anyone."

Though unaware of any dangers, he urged that immediate action be taken to correct any trouble that might be found to exist, and asked to be informed as soon as possible if there is

(Continued on page 10, fifth column.)

TESTIFIES IN THE ALASKAN HEARING

WALTER L. FISHER, Secretary of the Interior.

COOLING SHOWER FOLLOWS PRAYER

Virginians Are Not Satisfied, However, and Will Pray Some More.

Richmond, Va., July 12.—Prayers for rain appeared efficacious here yesterday, for within an hour after Governor Mann issued a proclamation calling upon the people of the state to pray, refreshing showers fell upon the capital, reducing the temperature 20 deg. from the maximum, which was 97. It is agreed that more prayers are needed for the showers were not at all general.

TREAT HEADS THE SHRINERS

Fargo Man Is Elected Imperial Potentate of the Order.

Overshire of Minneapolis Is Made Ceremonial Master.

Rochester, N. Y., July 12—Los Angeles was selected for the next session of the Imperial Council of Shriners in 1912.

Rochester, N. Y., July 12.—Election of officers, selection of the next convention city and the transaction of general business confronted the Imperial Council, Ancient Arabic Order of Nobles of the Mystic Shrine, at its second session today. The fight for the next convention is between Los Angeles and Baltimore.

John Frank Treat of El Zagal temple, Fargo, N. D., was elected imperial potentate. Other officers elected follow:

Imperial deputy potentate, William J. Cunningham, Boumi temple, Baltimore.

Imperial chief rabban, W. W. Irwin, Oscirris temple, Wheeling, W. Va.

Imperial assistant rabban, Fred R. Smith, Damascus temple, Rochester, N. Y.

Imperial high priest and prophet, J. Putnam Stevens, Korea temple, Portland Me.

Imperial oriental guide, H. F. Neidringham, Moolah temple, St. Louis, Mo.

Imperial treasurer, W. S. Brown, Syria temple, Pittsburg, Pa.

Imperial recorder, B. W. Rowell, Aleppo temple, Boston, Mass.

Imperial first ceremonial master, Charles F. Overshire, Zuhrah temple, Minneapolis, Minn.

Imperial second ceremonial master, E. J. Jacoby, Murat temple, Indianapolis, Ind.

Imperial marshal, W. Freeland Kindrick, Lulu temple, Philadelphia.

Imperial chairman of guards, Ellis Lewis Garretson, Afifi temple, Tacoma, Wash.

Imperial outer guard, William J. Matthews, Mecca temple, New York city.

E. G. LEWIS IS INDICTED

New Charges of Fraud Are Made Against Former Publisher.

Four Schemes in Which Mails Were Misused Are Alleged.

St. Louis, Mo., July 12.—E. G. Lewis, until recently publisher of a number of magazines and promoter of enterprises, was indicted by a special grand jury in the United States district court today on charges of fraudulent use of the mails.

The indictment, containing twelve counts, covers four propositions laid before the public by Lewis in which he is alleged to have obtained several million dollars by misleading statements, circulated through the mails.

It is charged that Lewis, through misrepresentation with intent to defraud, sold unsecured notes on the Woman's Magazine building and the Woman's National Daily building in University City, of which Lewis is mayor; unsecured notes of the University Heights Realty & Development company, operated a "debenture scheme;" and that he misrepresented the condition of the Lewis Publishing company in selling stock in the concern.

Creditors Want Receiver.

Lewis recently put his corporations in the hands of trustees, with sole power to handle them for five years. At the end of that time it is expected that he will receive them back without indebtedness. Certain creditors have attacked the trustees in the federal court by asking that a receiver be appointed.

Lewis was indicted in 1905 on charges of conducting a scheme to defraud through his operation of the People's United bank, one of his corporations. Other indictments charged him with defrauding the government of postal funds. He was acquitted on several of these charges and all were dismissed later by the government.

It is charged in the indictment that by the debenture plan Lewis endeavored to recover in exchange for long time debenture papers securities of his different companies and obligations, most of which were due at early dates, amounting to $7,160,000.

Lewis' attorney, after having the bond fixed at $5,000, said his client would appear in court later.

NO CHANGE SEEN IN GATES' CONDITION

Financier Rallies Slightly on the Arrival of His Son.

Paris, July 12.—It was stated today that the condition of John W. Gates was unchanged from last evening, when the patient appeared a little brighter following the arrival of his son, Charles G. Gates, from New York. Yesterday Dr. Gros said that the crisis of the disease would develop within forty-eight hours and he thought that there was a chance for a favorable outcome.

Mr. Gates was clear-headed today after a sleep last night. Dr. J. Russell Kennedy of London is expected here this evening to consult with Drs. Gros, Roget and Vittel.

Charles G. Gates believes that his father will survive the present attack. He says that he has seen him as ill before, and is confident that his powerful constitution assures recovery. It is said that the abscesses in the American financier's throat were operated upon successfully, but that complications resulted when the poison of the abscesses reached the kidneys and caused congestion.

RECIPROCITY TALK GOES ON

More Insurgent Speeches Are Looked for in Senate.

La Follette's Followers Hold Off Vote Until He Can Speak.

Washington, July 12.—The probability of a move for a final vote on the Canadian reciprocity bill the minute the senate finds itself without a speaker is forcing speechmaking on that side of the capitol. There was no program today except continuance of consideration of the reciprocity bill, and Senators Bristow of Kansas and Borah of Idaho, insurgents, were possible speakers.

The situation that developed yesterday, when Senator Bailey of Texas, Democrat, held the floor for several hours to carry out an admitted promise to Senator LaFollette of Wisconsin, Republican insurgent, with whose reciprocity plan the Texan is aligned, to keep talking if necessary to head off a vote until Mr. LaFollette is ready with his long address and amendments, has stirred several to expedite the delivery of their expected addresses, for which they were unprepared yesterday. Mr. LaFollette expects to proceed within a day or two and early adjournment seems more likely than ever.

The house met today but had no regularly scheduled business to transact.

Bailey to the Rescue.

Only the interposition of a three-hour speech by Senator Bailey and the submission of one of his amend-

(Continued on page 10, fourth column.)

SEE CASE READY TO GO TO JURY

Attorney for Defense Unwittingly Denounces Wives of Four Jurors.

Chicago, July 12.—It was expected that the case of Evelyn Arthur See, charged with abducting Mildred Bridges, would go to the jury today. Attorney Cantwell, in closing for the defense, cried "shame" at women, who, he said, had come to the trial to hear a "spade called a spade." He did not know that wives of four of the jurors were in the room.

"The women who have come to this trial day after day have come to listen to unclean and unholy things," said Cantwell. "They have heard them. They have filled their low minds with revolting details and so long as this is true they may as well hear more today. Shame upon them, shame on them, I say, gentlemen of the jury, I am glad that none of your wives or sisters are here."

A number of women left the room at this and Cantwell was informed that four of them were wives of jurors.

"Of course," he resumed, "any woman may have a legitimate interest in the case that her husband is engaged in. That puts a different light on the matter."

COTTON BEST OF ALL CROPS

Comparisons of Condition Are Made By Government Bureau.

Wheat Production Is Expected to Be Above Average.

Washington, July 12.—Cotton showed the highest average growing condition of any crop on July 1, with lemons and oranges ranging second and third.

In its general review of the crop conditions for June, the bureau of statistics of the department of agriculture says the month of June was decidedly unfavorable for growing crops in most parts of the United States. The aggregate condition of all crops on July 1 was 10.7 per cent below the average condition, whereas on June 1, conditions were only 2.8 per cent under average.

Taking into account both acreage and condition, indications are that the wheat crop will be 1.4 per cent larger than the average production of the last five years; corn 4.9 per cent larger; oats 12.3 per cent less; barley 11.6 per cent less; potatoes 10.9 per cent less; tobacco 22.7 per cent less; flax 10.5 per cent more; rice 5.8 per cent more than the average production of the past five years.

The average weight of wool per fleece this year is 6.8 pounds compared with 6.7 pounds last year and 6.5 pounds, the average for the last ten years.

Comparison of Conditions.

A comparison of the condition of the various crops on July 1 with their average growing condition on July 1 of recent years (last ten years for most crops) is shown as follows (100 representing average conditions, and not normal):

Cotton, 110.2; lemons, 102.2; oranges, 100.5; rice, 99; beans (dry), 98.1; apples, 97.6; pears, 96.3; grapes, 96.1; peanuts, 96; raspberries, 94.9; corn, 94.6; cantaloupes, 94.4; winter wheat, 94.3; sugar cane, 94.1; rye, 93.6; lima beans, 92.3; flax, 92.1; watermelons, 91.6; tomatoes, 90.9; alfalfa, 90.8; all wheat, 89.6; onions, 88.9; sweet potatoes, 88.5; sorghum, 88; blackberries, 87.9; hemp, 86.2; cabbage, 85.0; tobacco, 84.4; potatoes, 84.1; spring wheat, 84.1; broomcorn, 82.2; barley, 82; oats, 79.7; timothy, 76.1; pasture, 75.9; peaches, 75.6; hay, all kinds, 74.7; Kaffir corn, 74.6; clover hay, 72.2; millet, 69.1.

The above figures relate only to relative growing conditions, not taking into account changes in acreage.

COMET SIGHTED BY ASTRONOMER

Seen Just Before Dawn From the Allegheny Observatory.

Pittsburg, Pa., July 12.—Director Frank Schlesinger of the Allegheny observatory this morning reported that a fairly bright comet was seen just before dawn in the eastern sky. Its right ascension is four hours and forty-five minutes and its declination 34 degrees 30 minutes. It is in the constellation of Auriga, not far from the bright star Capella.

LOOKS LIKE $1,500,000

Pettit Shortage Is Being Investigated By Expert Accountants.

Deputy Coroner Will Not Order Autopsy Unless Family Asks One.

Chicago, July 12.—Expert accountants under the direction of a committee of Chicago bankers today began an inspection of the books and accounts of the late James Pettit and the Peavey Grain company in an effort to determine the exact condition of the board of trade firm's finances.

Late developments seem to indicate that the losses of the concern may reach $1,500,000 but this cannot be accurately determined until an audit of the concern's books has been completed. It is expected that this work will take a week or more.

A series of big losses in speculative plunging in the wheat and oats market covering a period of two years, during which James Pettit used the credit of the Peavey Grain company to carry on his trades, is said to have led to the large shortage.

Lost in Recent Deals.

Pettit, it appears, lost in nearly every recent speculative deal he made, although he had the reputation of being one of the shrewdest operators in the Chicago market.

Deputy Coroner Conrad of Waukegan, Ill., declares that an autopsy on the body of Pettit will not be made unless members of the family demand it. Representatives of the insurance companies in which Pettit carried policies aggregating $100,000 are still investigating the circumstances of Pettit's drowning in the hope of establishing that death resulted from suicide.

EMMA EAMES AND DE GOGORZA WED

Prima Donna and Baritone Each Take Second Spouse.

Paris, July 12.—Madame Emma Eames and Emilio de Gogorza were married at the city hall in the eighth arrondissement today. The ceremony was in strict privacy, only the legal number of witnesses being present. The witnesses for the bride were William Francis Warden, the painter, and Fairchild Blair, the composer, and for the bridegroom George Armstrong, a banker, and Earnest Arnal, a lawyer. M. Sansboeuf, assistant to the mayor, officiated and made a brief address, in which he wished the contracting parties happiness and prosperity and expressed the felicitations of the municipality.

The prima donna was divorced from her former husband, Julian Story, in the spring of 1907. The baritone, who has been associated with the bride professionally, was divorced from his wife, Mrs. Elsa Neuman de Gogorza, last year.

FOREST FIRES WIPE OUT TWO VILLAGES; OTHERS THREATENED

PLANNING ANOTHER VENEZUELAN REVOL

DR. JUAN DELGADO.

New York, July 12.—The most active member of the partiotic junta of Venezuela in New York is Dr. Juan Delgado its treasurer. He confidently expects the revolution which he is planning, to be successful. This revolution is anti-Castro as well as anti-Gomez. It will probably come to a climax in the near future.

DENHOFF HAS $50,000 FIRE

For Second Time in Few Months North Dakota Town Suffers Heavily.

Six Business Places and Two Banks Claimed By the Fire Fiend.

Denhoff, N. D., July 12.—(Special to The Herald.)—This town for the second time in a few months has suffered a severe fire loss, which destroyed six business places, two banks and caused a total loss of nearly $50,000, about half insured.

Last October the flames caused the city thousands of loss. The present fire started early today in Tpofson's general store and in a few minutes had been swept by the high wind to other structures.

The Fire Loss.

The losses are: O. Tpofsons, general merchandise, loss $8,500, insurance $4,500; M. A. Lang, harness, loss $3,500, insurance $1,750; E. Johnson & Co., general merchandise $1,200, insurance $7,000; Denhoff Real Estate & Loan Co., loss $1,200, insurance $1,800; Denhoff State bank, loss $3,500, insurance $1,800; W. Brand, meat market, loss $4,500, insurance $2,200; Thompson & Trisko, furniture and hardware stock, loss $6,000, insurance $3,500; Thomas Morrow building, loss $3,500, insurance $2,000; Farmers' & Merchants' bank, loss $500, insurance $500.

ONLY TWELVE KILLED IN WRECK

New Haven Railroad Officials Begin Inquiry Into Disaster.

Bridgeport, Conn., July 12.—The greater part of the debris which marked the wreck of the Federal Express early yesterday has been cleared away. No more bodies were uncovered, and the death list stands at twelve. There remain in the two large hospitals forty-seven patients, several of whom are in a critical condition. There remained early today the unidentified bodies of two men and two women at the morgue.

The railroad officials are beginning their formal inquiry into the accident. Coroner Wilson will hold his inquest at once.

On May 5, 1853, there was a wreck at South Norwalk, Conn., in which forty-four lives were lost. Since then, until yesterday, the New Haven railroad has been singularly free from serious disasters.

EARTHQUAKE LASTS NEARLY TWO HOURS.

Washington, July 12.—An earthquake of some violence and remarkable for its duration, was recorded last night at the seismological observatory of Georgetown university. The tremors began at 11:27 p. m. and continued until 1:13 a. m., being most severe at 12:20. The indications were that the point of occurrence was remote from Washington, certainly not within the United States.

Ten Killed by Dynamite.

Frankfort-on-the-Main, Germany, July 12.—Ten persons were killed and twenty others seriously injured by an explosion in a dynamite factory outside the city today.

Au Sable and Oscoda, Mich., Are Completely Destroyed.

All People Are Believed to Have Escaped on Trains or By Boats.

Alpena Suffers Half Million Dollar Loss in Another Blaze.

Sault Ste. Marie, Mich., July 12.—(Special to The Herald.)—Governor Osborn declared this morning that he had already asked for an inquiry into the fires at Oscoda and Au Sable. He added that the state will assist the refugees in any way possible; that tents and blankets will be distributed, and if financial assistance is needed state officials will circulate petitions to raise such means as may be necessary.

Detroit, Mich., July 12.—The destruction yesterday of the twin villages of Au Sable and Oscoda and the $500,000 fire at Alpena, which later was not due to forest fire, probaly caused exaggerated reports of heavy damage and possible loss of life from forest fires in the northern counties of the Southern Peninsula of Michigan.

Towns along the Detroit and Mackinac railroad from Posen, in Presque Island county to Onaway, in Cheboygan, suffered considerable damage, but many towns that were last night reported burning are today reported safe.

(Continued on page 5, third column.)

ELECT HOKE SMITH ON FIRST BALLOT

Georgia Legislators Decide to Send Governor to the Senate.

Atlanta, Ga., July 12.—Governor Hoke Smith was elected United States senator from Georgia on the first ballot taken by the house and senate in joint session at noon today. He succeeds Joseph M. Terrell, who was appointed by Governor Brown to fill the unexpired term of the late A. S. Clay. In the preliminary vote yesterday Senator Terrell received fifty-three votes in the two houses.

The vote in the two houses was as follows: Senate: Smith, 21; Terrell, 17; P. A. Stovall, 2; W. A. Covington, 4; Thomas E. Watson, 0. House: Smith, 106; Terrell, 36; Stovall, 17; Covington, 10; Watson, 5.

RELIEF IS TOO LATE FOR 227

New York's List of Deaths From Heat Breaks all Records.

Grim Specter Stalks Through Tenements of the Big City.

New York, July 12.—The break in the heat wave promised by the weather bureau made itself felt today, an early shower keeping the temperature down. At 9 o'clock the official thermometer registered 80 deg. with 68 per cent of humidity.

Following yesterday's maximum of 94 deg., death stalked through the crowded tenements last night as it never had done before since the hot spell began. Twenty deaths were reported during the night after 12 o'clock. The deaths from the heat up to midnight had numbered twenty-five.

This brings the total deaths during the ten days since the extreme heat first visited New York up to 277 and beats all previous records.

Seventeen More Dead.

Philadelphia, July 12.—Although cooling showers gave some relief here today from the torrid weather, seventeen deaths from prostration were reported to the coroner during the morning. The temperature, which was 82 at 8:30 a. m., had dropped to 77 at 11 o'clock.

Showers in Southwest.

Kansas City, Mo., July 12.—After a day of extreme heat, in places reaching 102 deg., Kansas, Oklahoma and Missouri were relieved last evening by thunder showers. In Topeka the thermometer went to 102 deg., but dropped 20 deg. when the storm came.

In Oklahoma light rains have been falling for several days, but yesterday the temperature went to 101 at Muskogee. In Kansas City the highest temperature was 102. Several heat prostrations were reported.

"IT'S COOL IN DULUTH"

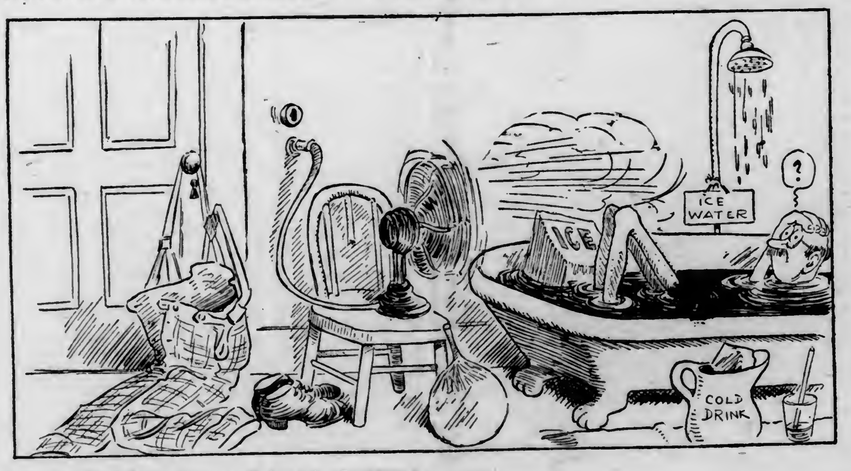

How the Rest of the Country Enjoys the Summer—

And How the Duluthian Enjoys Himself.

DEFECTIVE PAGE

Weather: Fair weather tonight and Thursday.

THE YOUNG MEN'S STORE!

Keep Your Eye on Our Windows, You'll Not Go Astray!

YOU seldom have a chance such as we now offer you to get good clothes cheap. A great stock of fine Suits and Trousers from Strouse & Bros., Kuppenheimer and the Society Brand at

$15 to $30

TROUSERS AT $2.50 to $8

CHILDREN'S DEPARTMENT

WE CARRY A SPECIAL LINE OF BOYS' DRESS SUITS AT—

$3.50 to $15.00

Wash Suits at.....75c to $3.00
Rompers at.....50c to $1.00

Oak Hall Clothing Co.

Superior Street and Second Avenue West.

FREE MUSIC IN THE PARKS

First of Herald Band Concerts at Lincoln Park Next Sunday.

Third Regiment Band Will Play, With Jens Flaaten Directing.

The first band concert of the season will be given by The Herald at Lincoln Park next Sunday afternoon, from 3 to 5 o'clock, the weather permitting.

The music will be furnished by the famous Third Regiment band under the direction of Conductor Jens Flaaten. The Third Regiment band last week won the state championship at Minneapolis in competition with the best bands in Minnesota. Last month the same band delighted thousands in Fargo, and this week it is the center of attraction at Camp Lakeview.

Band concerts have been given in the past by The Herald and they proved to be extremely popular. Every concert was patronized by the public in numbers that fulfilled the greatest expectations. As will be case this summer, they were given in the parks, where they were easily accessible to all parts of the city. The music furnished was of the highest quality. That the same high standard will be maintained is assured by the fact that it will be played by the best band in the state.

JENS FLAATEN.

At the last city election an amendment was on the ballot to give the city authority to levy a comparatively small sum for band concerts in the parks. As the charter is now constituted, the city attorney has declared that this cannot legally be done, although the city authorities have frequently expressed themselves as being heartily in favor of the summer band concerts in the open air. The amendment failed of passage by a narrow margin, probably because it was so far down on the list that it was overlooked by many of the voters.

But those given in the past by The Herald were so greatly appreciated by the public that it has been decided to give them again this year. They are open to all, and citizens are invited to bring their families and enjoy a rare musical treat in one of the most beautiful parks of the city. There will be no admission fee, no collection—nothing but fresh air and good music.

J. M. Gidding & Co.

"THE GIDDING CORNER" Superior St. at First Avenue West

Women's and Misses' Suits Less Than ½ Price!

Practically Our Entire Stock Involved

Beginning tomorrow we inaugurate a clearance movement in the Suit Section that is more radical than anything we have attempted this season!

Suits Heretofore $29.50 to $37.50	Suits Heretofore $39.50 to $49.50	Suits Heretofore $55.00 to $65.00
$15.00	**$19.50**	**$25.00**

We have thoroughly reviewed our entire stock of suits, making price-cuts still deeper, and placing **everything possible** under the clearance ban of the three prices above—Practically our entire stock of Custom Tailored and High-Type Fancy Styles in American and Imported Models—in all manner of fine quality plain and novelty materials.

Higher Priced Suits at Proportionate Reductions.

Millinery Again Re-grouped For Rapid Disposal

Hats Worth to $10.00	Hats Worth to $16.50	Hats Worth to $20.00
$2.50	**$5.00**	**$7.50**

Embracing a majority of our entire stock in Tailored and Dress Hats, including many mid-summer styles in fine white chip and Milan hats, in the latest mid-season styles.

Kayser's Long Silk Gloves

Regularly $1.50 to $1.75 **$1.00** | Regularly $2.00 and $2.50 **$1.50**

An extensive assortment of Black and Colored Silk Gloves, in the famous guaranteed Kayser make.

Children's Union Suits 25c

Regular 50c values.

Fine ribbed cotton, in medium weights—a clearance of broken lots.

Also Children's Drawers and Vests, 35c Values at 15c

Our Entire Stock of Women's Knit **Underwear at 25% Discount**

Union Suits and Separate Pieces, in all grades of cotton, lisle and silk.

SULLIVAN HEADS ELKS.

Grand Lodge Disesses Tax of 50 Cents on Members.

Atlantic City, N. J., July 12.—The Grand Lodge of the Benevolent and Protective Order of Elks today considered the question of erecting a home for aged and infirm Elks, of a sanitarium for consumptive members of the order, and the fixing of a per capita tax at 50 cents. A ballot for the office of grand trustee was also taken today. During the balloting yesterday no one received enough votes to elect. The candidates are: C. L. Applegate, Salt Lake City; T. H. McNulty, Baltimore; S. V. Perrott, Indianapolis, and C. H. Ward, Pasadena, Cal.

The grand lodge yesterday afternoon elected John Patrick Sullivan of New Orleans grand exalted ruler, but the remarkable race made by Charles Rasbury of Dallas, Tex., for the office, made the result long in doubt. Sullivan received 814 of the 1,602 votes cast; Rasbury 549, and Arthur Morand of New York, editor of the "Elks Antler," polled 233.

Frank A. Klag of Providence was elected esteemed loyal knight. Other officers elected include: Grand esteemed leading knight, L. M. Level of Florida; grand esteemed lecturing knight, Frank B. Kingsley of Kansas; grand secretary, Fred C. Robinson of Dubuque; grand treasurer, Edmond Leach of New York; grand tyler, P. H. Shields of West Virginia, and grand inner guard, L. P. Leveroni of Iowa.

The appointment of Thomas J. Coogan of Cincinnati as grand justice of the forum by Grand Exalted Ruler Hermann was affirmed by the Grand Lodge, which later elected John P. Donovan of Milwaukee a member of the forum to succeed the late Morse Rosnert of Detroit.

NOTICE

To the Public!

Do Your Shopping Early Thursday Morning, for All MEAT MARKETS WILL BE CLOSED as before at 1 P. M.

Everybody Help and Boost the Half-Day Closing.

BUTCHERS' UNION, LOCAL No. 12.

South Dakotan Dies.

Leavenworth, Kan., July 12.—William Bercher, sentenced from Deadwood, S. D., June 8 last, for selling liquor to Indians, is dead in the Federal prison here from heat prostration. He was overcome while working in the prison yard.

French & Bassett DULUTH, MINN.

Items of Interest in Rugs and Draperies

A visit to our Rug and Drapery Department at this time will enable you to effect a great saving in making purchases for your porch or summer home.

You will find a complete line of Porch Rugs and Mattings in all grades, including **Circular and Square Rugs of French Rope Fiber**, in a fine line of colors—

Inexpensive Imported Japanese Apollo Rugs, in many designs—

A few **4x12 Imported Straw Rugs**, suitable for long, narrow porches—**at less than Half Price—$1.95 each.**

Also **3x6 Porch Rugs**, special at **$1.65 each.**

For Bed Rooms we offer a good selection of **9x12 Colonial Rag Rugs—at $8.75 each**—with smaller rugs to match—special at $1.95.

New Ruffled Muslin Curtains in values up to $2.50 a pair—in plain and figured effects, with colored borders, in pink, blue and yellow—special **$1.45 a pair.**

A large selection of **Colored French Muslins, Bordered Scrims, Silkolines and Nets—at 15c a yard.**

Bath and Huck Towels—very fine values in good sizes—**12½c each.**

Light Weight Comforters in many colors and designs, with good clean filling—your choice **$1.69 each.**

Good value in finely finished **Cedar Chests**—special **$8.75.**

TWO CASES ARE DISPOSED OF

Two cases were rapidly disposed of early this morning at the first session of the United States circuit court, the first called being the United States against Hilma Esala. Mrs. Esala had secured citizenship papers some time ago, and the government made the discovery later that she had a husband, who is not a citizen. On this ground the court ordered a judgment for the cancellation of her citizenship papers.

Stipulations were filed in the case of Martha Gauthier against Jack Stone, giving a verdict of $1,000 to the plaintiff. Last year Mr. Gauthier purchased a horse from Stone, and when he and his wife took the horse out for the first drive, it ran away and both were seriously injured.

Joseph Gauthier then started a case against Stone, which was tried in the January term of court, in which he was awarded a $2,200 verdict. A motion was made to set this aside, and the hearing of the motion was held this morning and the court decided that the verdict would stand.

McMANIGAL IS NEAR COLLAPSE

Los Angeles, Cal., July 12.—Mrs. Ortie McManigal and her uncle, George Beim of Portage, Wis., both of whom are aligned with the defense, shared the interest with the McNamara brothers today when the dynamite conspiracy case was called, and Judge Walter Bordwell prepared to render a decision on the motion to quash the indictments against the acused labor leader and his brother.

Mrs. McManigal and her uncle came to the city directly from the jail, where the two made another effort, it is asserted, to induce Ortie McManigal, the alleged confesed conspirator, to repudiate his confession.

Torn between conflicting desires to do what his wife wished and also keep his alleged pledge to become a state witness, McManigal is said to be on the verge of collapse. His jailer said that he was extremely nervous, that he had lost fifteen pounds since he arrived in jail on April 26, and that unless the trial of the McNamaras' was held soon, McManigal would be in no condition to assume the role of principal witness against them.

The visit of McManigal's wife and uncle to his cell today followed a similar call yesterday. Behm arrived here secretly several days ago. He reared McManigal from boyhood and is said to have urged his nephew to do as his wife wished and remain true to his fellow prisoners.

McManigal is said to have wavered, but to have refused finally to desert the prosecution.

"I cannot do it," he is quoted as saying: "They would hang me if I did."

THE GOPHER

—THE NAME OF—

SHOE REPAIRING FAME WHILE YOU WAIT

DULUTH AND SUPERIOR

HATS REMODELED

We have an expert HATTER. Work is promptly done and well.

PANAMAS Cleaned, Bleached and Blocked.

A Complete Hat Shop—Michigan St. Floor

A. B. Stewart & Co.,

Hatters and Furnishers, 304 West Superior Street.

GARAGE

ELECTRIC VEHICLE, GASOLINE CAR GENERAL REPAIRS

ELECTRIC SERVICE & REPAIR CO.

922 East Superior Street

ALL BOUND ROUND WITH RED, RED TAPE

Washington, July 12. — (Special to The Herald.)—"It may be two or three days or as many weeks before the investigation to ascertain if there are water power sites on the Fond du Lac Indian reservation can be completed. The investigation is now in progress and is being hurried." This is what W. C. Mendenhall, head of the land classification department of the geological survey to whose charge has been given the investigation, said today. When the investigation has been finished the proclamation for the opening of the reservation will be sent to the secretary of the interior and the president for their signatures.

GASSER'S

Market, Grocery and Bakery will be open all day Thursday.

GOOD PRODUCE CROP IN SIGHT

The directors of the Producers' Co-operative Market association are holding a meeting at the Commercial club this afternoon. The meeting resolved itself into a discussion of crop conditions in this district and the methods of marketing the produce during the season.

The conditions in and around Duluth this year are better than ever before. Settlers who never raised anything for market, have gone into market-gardening on a more extensive scale, with the association opening a gate to market for them. The weather conditions this spring have been almost ideal and the crops in all different lines will be exceptionally large.

Good wives should see that their husbands secure a Permit to smoke.

WANTS MECCA FOR THE MYSTIC SHRINE NOBLES.

Rochester, N. Y., July 12.—That the Mystic Shriners should buy 5,000 acres of land to establish a mecca for the organization, where its annual imperial councils should be held, was suggested by Imperial President Fred A. Hines of Los Angeles, at the first business session of the council. One of his reasons for making this recommendation is that it is almost impossible for any city to care for the council and its following.

"I would recommend the appointment of three to report at the next annual session the feasibility of buying, say 5,000 acres of wooded land, centrally located, for instance in the Green Bay country or on Lake Superior, on a line of railroad where there is good fishing, boating and hunting; have a drill ground with plenty of reviewing stands, baseball grounds, tennis courts, golf grounds, a convention hall with seating capacity of 750 and plenty of committee rooms, a ball room and a hotel of adequate proportions.

"Make it a place to go all times of the year. It would be truly the mecca of the Mystic Shriners."

AT THE BAYHA STORE THURSDAY

You can save money on practically everything you need for your home.

The Special Offerings We are making on complete outfits are attracting the attention of a goodly number of homefurnishers. It will pay you to figure with us.

A Special Sale of Couch Covers and Draperies

Is booked for Thursday in the Drapery department. The price cutting means an extraordinary opportunity for saving.

Every pair of Draperies and every Couch Cover in stock goes on sale at discount of

33⅓%

The Special Sale of Dining Room Tables

Is offering an excellent opportunity for the refurnishing of your room at a big saving of money. You can't afford to miss this opportunity.

Fancy Waste Paper Baskets, Worth 75c, Special at 49c

On sale tomorrow only. These have Mission oak frames. The sides and bottom are of figured cretone in a variety of patterns.

Some Exceptional Values Offered in Our Rug Department

These Rugs for your Bedrooms, Porches and Summer Cottages. Specially priced this week.

We are offering some exceptional values in Fibre and Matting Rugs this week.

If you need anything in Bedroom Rugs or Porch Rugs, it will pay you to keep this list and visit our rug department tomorrow morning.

A Few of the Values Are Listed Here.

Hofi Fibre Rugs in a variety of patterns and new spring designs, in sizes as follows:
6 by 8 size—worth $8.90, sale price.....$5.25
7-6 by 10-6 size—worth $12.00, sale price..$7.95
8-3 by 10-6 size—worth $13.00, sale price..$8.85
9 by 12 size—worth $14.75, sale price.....$9.98

Japan Matting Rugs in a variety of pretty designs:
6 by 9 size—worth $3.25, sale price.....$1.95
9 by 9 size—worth $4.75, sale price.....$2.95
9 by 12 size—worth $6.25, sale price.....$3.85

Good heavy China Matting Rugs as follows:
6 by 9 size—worth $5.25, sale price.....$3.15
9 by 12 size—worth $8.75, sale price.....$5.25

Specials in Small Rugs

All-wool **Smyrna** rugs, good wearing quality, size 26 by 54 inches, reg. price $1.25, special at..89c

Egyptian rugs, fine for bedrooms and children's rooms, size 30 by 60, worth $1.75 each, at..98c

The One-Piece, Stone Lined REFRIGERATOR

insures perfect sanitation, which is absolutely essential to health. The rounded corners make it easy to keep clean. The construction of the walls insures a perfect and full circulation of cool, dry air. We are exclusive agents for the **Xyno Stone-Lined Refrigerator.** Come in and see it

$1.50 Sulkies Special at 95 cts

Tomorrow we offer an exceptional bargain in sulkies. These are well made and serviceable.

25% Discount on All GO-CARTS

This special sale on Princess and Tourist Go-Carts offers an unusual opportunity for saving. You seldom have such an opportunity on go-carts of the quality of these two lines.

EASY PAYMENTS **BAYHA & CO** DULUTH, MINNESOTA *COMPLETE OUTFITS*

SHOE SALE!

Gigantic Closing-Out Sale of 5,000 Pairs Waldorf $2.50 Shoes and Oxfords for Men, Women, Boys and Girls at

$1.95 $1.49 $1.29 98c

Everybody knows that $2.50 is the standard price for Waldorf Shoes all over the world, but during this sale you will be able to buy these good shoes at less than manufacturer's cost.

Shoes and Oxfords for Men and Women in Patent Leather, Vici Kid and Calf, black or tan; great variety of styles; all sizes. Reg. $2.50 at. **$1.95**

Short Lines of Shoes and Oxfords for Men and Women in Patent Leather and Calf; black or tan for dress or everyday wear. Every pair made like "hand sewed." Regular $2.50 cut to $1.49 and.. **$1.29**

Small sizes in this lot are just the thing for large school boys and girls.

Strong Boys Shoes—Regular $2 values cut to..... **$1.29**

1,000 Pairs of Women's Shoes and Oxfords in various styles and leathers. Every pair made like "hand sewed." Sizes to 5. Small sizes in this lot are just the thing for school girls. Few pairs small Men's Shoes are also included. Regular $2.50 cut to..... **98c**

Come and buy two pairs for the ordinary price of one. Put in a year's supply for your whole family.

Waldorf $2.50 Shoe Store

313 West Superior Street. - - - Duluth.

TRAILERS OF DUMAS HERE

Fielding and Fullerton Visit Duluth in Connection With Cass Lake Case.

Prisoner's Early Record Is Discussed By the Pinkerton Detective.

J. C. Fielding, the Pinkerton detective, who is at the present time working on the sensational Dumas case, and Samuel Fullerton, who has been working with Fielding, came to Duluth this morning from Cass Lake, where they have been completing the chain of evidence against the mayor of Cass Lake.

The lid has been clamped on the case by the state—that is as far as the giving out of information is concerned. Mr. Fullerton stated today, before his departure for St. Paul, that there was nothing new in the case, and that he was forbidden to discuss it or to give out any information as to any progress that has been made.

Mr. Fullerton did state that nothing particularly new had been unearthed and that there was nothing very startling to give out, even if the lid had not been put on.

Detective Fielding was likewise inclined to be non communicative. However, he ventured some remarks that throw some light on the character of Dumas, and which may indicate that the state will attempt to show that Dumas has been a petty offender since boyhood.

"Dumas has had a bad record since boyhood," said Mr. Fielding. "I have followed his record and have found that he has borne a bad reputation since a boy. The people I have talked with have had no idea that I was a detective and could have no motive in giving me anything but facts.

"We have found that he was dismissed from the university for stealing two overcoats. It has also been reported to us that he ran a questionable hotel and has other charges against him.

"Dr. Dumas is a jolly fellow, who makes pleasant advances to his fellow men and is popular among a certain class of people. Responsible people of Cass Lake will tell you that he did not have a large practice. The story of a large and lucrative practice has been exaggerated.

"He is not a clever man. He is losing that bravado bearing and at the present time is very uneasy. Even among the friends of the doctor there is a realization that it is no joking matter.

"The evidence will show a clear and remarkable case. There may be some missing links here and there, but the facts will dovetail in so remarkably that there will be no chance to doubt.

"Dr. Dumas had opportunities to do things and he turned the wrong way. He is a most peculiar man in many ways, and a man who has made a grave mistake."

When asked if these had not been some rumored surprises along the line of bringing into the case some names that had not been mentioned heretofore, Detective Fielding admitted that there might be.

It is very evident that both Mr. Fullerton and Mr. Fielding consider the case of the state a remarkably strong one, one that will convict the mayor of Cass Lake.

Both of the men will leave for St. Paul this afternoon.

FOR SALE

Carefully selected First Mortgage Loans. All loans on IMPROVED PROPERTY bearing 5, 5½ and 6 per cent, payable semi-annually.

W. M. PRINDLE & CO.

Store Closes 5:30 p. m. Saturdays 6:00 p. m.

Silberstein & Bondy Company.

Store Closes 5:30 p. m. Saturdays 6:00 p. m.

3 Big Thursday Specials

Offer No. 1—White Goods and Linens

27 to 32-inch Dimities, striped and check Lawns, Poplins, Piques, Soisettes, Madras Cloths, dot and fancy Swisses, regularly sold at 35c and 25c—Thursday special at 17c yard.

70 and 72-inch Table Damask, all pure linen, bleached and unbleached, in assorted designs—excellent value at $1.35; special Thursday 95c yard.

21x42 Towels, all pure Linen Huck, hemmed and hemstitched; values up to 35c each; Thursday special, 20c each.

36-inch Bleached Muslin, Fruit-of-the-Loom and Lonsdale, regularly 12½c, Thursday special, 9c yard.

36-inch Curtain Swisses in dots, stripes and figures, regularly sold at 12½c, Thursday special, 9c yard.

Offer No. 2—Silks

32-inch Black Peau de Crepe (the most serviceable silk made), regular price $1.50, Thursday special, 95c.

23-inch All-Silk Foulards, in neat patterns and colors, Copenhagen and navy blue, tan, brown, helio, green, etc.—all this season's output; regular 85c value, Thursday special, 49c.

Offer No. 3—Wash Goods

30-inch Colored Batiste in dots, stripes, checks and floral effects, in light and dark grounds; regular price 18c, tomorrow, 9c.

Irish Dimities in floral dots and combinations, light and dark grounds; regular price 25c, Thursday, 12½c.

Our entire stock of Egyptian Tissues at 17½c Thursday, regular 35c value.

50c Gros Grain Poplins, all colors—just the thing for summer suits and work dresses, at 25c tomorrow.

REMNANTS—Each one of these departments will have one table full of remnants of odds and ends of this season's goods. Come in and you will be pleasantly surprised.

Clean-Up of Coats $5.00

All colors, including blacks, full length, three-quarter and short jackets, tan coverts, black broadcloths and mixtures.

Another Lot $1.00

Short tan covert jackets, formerly sold up to $12.50. Just a few and they won't last long.

Trimmed Hats $5.00

$5.00 buys absolute choice of our exceptional and high-class hats. It may be a pattern hat at $50 or $75, or a tailored hat at $15 or $25. It will be delivered to you for $5. Our only reservation is felt hats just in.

All Skirts Half Price

Every tailored and dress skirt in the store—black, panamas, black broadcloths, white sicilian and serges, blue and brown voiles, panamas and mixtures.

Sale Taffeta Petticoats $3.75

Every taffeta petticoat in stock selling at $5 and $6, July Clearance, $3.75. Blacks and colors. No reservations.

Fine Waists $5.00

Hand-embroidered Lingerie Waists, some Cluny lace trimmed; formerly $8.50 and $9.50.

Chiffon, Messaline and Net Waists; formerly selling as high as $10.75 The ones and twos of our best selling styles of the season.

REPORTED ORE STRIKE IN CITY OF BRAINERD.

Brainerd, Minn., July 12.—At 175 feet depth the diamond drill of the Duluth Diamond Drilling company, employed by the Martin Exploration company of Duluth, is said to have encountered a rich iron ore formation in block 12 of Frank's addition to Brainerd, within the south city limits of Brainerd. The first hole is being sunk at an angle of 60 deg. Rapid progress is being made in the work of exploration and assays will be made this week of numerous samples. It is said that when sufficient tonnage is blocked out that the mine tapping this tract of the Cuyuna iron range will be located in Frank's addition and Brainerd will then enjoy the novelty of having a full grown mine right on its threshold. As this section of the city is not thickly settled there will not be many people disturbed in the enjoyment of the surface rights.

MINNESOTAN, AGED 102, HOES CORN FOR EXERCISE.

Marshall, Minn., July 12.—In the village of Balton, "Grandpa" Shequin, who is 102 years old, was hoeing corn this morning at 6 o'clock. The aged man has planted corn for ninety-five years.

He was not doing the work because of necessity, but because he needed the early morning exercise and the morning air, and he was simply taking another chance against cutworms, grasshoppers and dry weather.

His wife is still living with him. She is past 92 years, and they have lived together nearly seventy-five years..

Soldier Finds Lost Babe.

Devils Lake, N. D., July 12.—Private R. T. Reynolds of Company F of Mandan, a member of the national guard, camping here, won the everlasting gratitude of Mr. and Mrs. W. H. Nelson of Crary, N. D., yesterday, when joining in the search for their lost 2-year-old daughter, Alice, he found the child creeping through on oat field near the Chautauqua grounds. The child had disappeared and the frantic parents and friends aided by militiamen instituted search. When found the little one asked: "Are you going to take me to my mamma?"

D. H., 7-12-1911.

$7.85

Suit Sale at The Columbia

A great offer of this year's $12.50, $15 and $18 Suits. Odds—that's the reason!

All sizes.

See the corner window.

POET GIVES SITE TO INDIANAPOLIS

James Whitcomb Riley Makes $100,000 Gift for Schools.

Indianapolis, Ind., July 12.—James Whitcomb Riley, the "Hoosier Poet," has given real estate valued at $100,000 to the board of school commissioners as a site for a public library and administration building for the public schools of this city.

WOULD DISBAR ATTORNEY.

Williston, N. D., Woman Claims Lawyer Used Money Falsely.

Williston, N. D., July 12.—(Special to The Herald.)—An affidavit claiming the collection of lawyer's costs on a false representation and asking that Attorney A. J. Bessie be disbarred from practicing in the courts of North Dakota has been answered by the defendant in the filing of a request asking a full investigation of the matter. The affidavit was filed and sworn to by Mrs. Fanny Haynes of this city who had sought the services of Attorney Bessie in a divorce suit. She claims that the amount he collected for costs was not used for that purpose.

WILLISTON, N. D., WILL HAVE CHEAP CITY GAS.

Williston, N. D., July 12.—(Special to The Herald.)—An ordinance granting a franchise to Col. John Bruegger, Paul George and Waldo Leonhardy to build and operate a gas plant here has passed its first reading before the council and is being given much consideration by the citizens. The men asking the franchise are all residents of this city and the license is to run twenty years, the maximum price to be charged for gas to be $1 per 1,000 feet.

Turkish Doctor's Oath.

In Turkey the young doctor taking his pledge is obliged to obligate himself to attendance upon the poor in place of the rich. He swears that if called at the same time by one rich and one poor, he will attend the poor even if without fee, in preference to the rich. There is no difference of persons with golden grain belt beers, which help the poor as well as the rich in aiding digestion and giving strength. That's why they make friends everywhere. Order of dealer or duluth branch of minneapolis brewing company.

TWO CANDIDATES FOR SCHOOL BOARD WITHDRAW

Ten Left in Race Which Is Becoming Decidedly Warm.

Individual Work for Magner and Church to Offset Club Indorsements.

Although the work for candidates is all of the rubber-heel variety, Duluth is experiencing probably, the warmest school election the city has ever had. Starting with twelve candidates, two have withdrawn, and the field is now narrowed down to ten men, who are willing to serve the district for the next three years, with trouble and without pay.

Clerk C. A. Bronson of the board of education this morning received letters of withdrawal from W. J. McCabe and J. H. Opperman, and their names will not appear on the ballot Saturday. The ten remaining in the race are: W. E. Magner, E. R. Cobb, F. E. Church, Andrew Nelson, A. H. Krieger, J. J. Moe, W. B. Getchell, C. F. Anderson, G. W. C. Ross and Dr. F. H. Burnett. Three directors are to be selected.

Although earnest efforts are being made by the friends of all candidates to get out a representative vote, special efforts are also being made on behalf of the different candidates. While the majority of the people interested admit that all candidates are men who would serve the district faithfully and well, some have raised issues in the campaign and have developed something of a spirit of acrimony.

Some of the churches of the West end have banded together in support of John J. Moe, Andrew Nelson and E. R. Cobb, with dancing in the public schools as an issue. The dancing question was settled about a year ago, but the people interested fear it will be reopened and have rallied to the support of men who they believe will be opposed to the use of the schools for school dances.

On a platform declaring for greater economy in school expenditures, several of the civic improvements clubs have united in an indorsement of Andrew Nelson, W. B. Getchell and Arthur H. Krieger. The clubs are doing effective work for their candidates, especially in the direction of getting out a vote, and the results are likely to be shown in a greatly increased vote in certain precincts.

Individual Work.

While organization indorsements are an asset to some of the candidates, individual friends are doing good work for other candidates. The last few days has seen a great increase in the active work being done for W. E. Magner. Mr. Magner has had several years' service on the board, has always given freely of his time and attention to school maters, has been a staunch friend of practical education and other progressive measures and as a member on the floor and as presiding officer has been a valuable asset to the district. The fact that he was left out of the different organization indorsements has started his friends to doing individual work and they are endeavoring to get out a vote in his behalf.

Frank E. Church has also a strong personal following and he is expected to poll a heavy vote. His friends are distributing a card setting forth Mr. Church's qualifications and calling upon his friends to get out and vote. The card says:

"Mr. Church has been a successful instructor in Duluth Central high school.

"His business and social affiliations render him absolutely impartial.

"The position can confer on him no personal gain.

"He is a successful and progressive business man."

Alumni of the Central high school, members of the Boat club and people in the wholesale houses, with whom Mr. Church comes in contact in a business and social way, are working for him and hope to see him elected.

Friends of other candidates are doing similar work and it is expected that for once a representative vote will be polled at a school board election. Interest is being worked up and the big field of candidates and the work being done in different quarters have aroused friends of the candidates to a realization of the fact that a large vote is the hope of every candidate.

Through a misunderstanding, The Herald stated that the questions submitted to candidates for the board, were adopted officially by the Woman's council. The questions were introduced at the meeting of the Woman's council, but were not acted upon. They have been submitted to the candidates for the board, however, and are such that citizens generally would like to see answers from every candidate.

Council Did Not Act.

In regard to the Woman's council, Mrs. J. L. Washburn, president of the council, said today:

"The questions put to candidates for the school board were not the official act of the Woman's council. They were presented by a member of the council just at the close of the last session, but no official action was taken. This is not in criticism of the questions, but in justice to the organization, for whatever may be the opinion of the writer of the questions or of any individual member, it is not fair to the members of the organization, nor to the organization as a whole, to make them responsible for something in which they had no hand and of which they had no previous knowledge. Had the council given these questions out officially, it would have taken time to consider each one carefully, passing upon its individual merits or demerits."

Talk to Club.

The three candidates for the school board indorsed by the joint hillside clubs and the West Duluth Commercial club, delivered the principal addresses last evening at the meeting of the Fifth Ward Hillside Improvement club in the Emerson school.

The issues bearing upon the conduct of the school board were discussed by the candidates, who also answered many questions which were asked them by persons in the audience. The subject had probably the best "airing" it has had in the last year.

W. B. Getchell, former alderman stated that he believes in the economical management of the schools, but not in curtailment which would impair their efficiency; that all work should be on a competitive basis; that Duluth teachers should be employed, and that full publicity should be given the affairs of the school board.

Andrew Nelson stated that he believed in seeing more of the "three R's" taught in the public schools of the city and less of the fancier subjects. He thought that the object should be to fit children to take care of themselves in the world, and not so much to prepare them for higher institutions of learning. He advocated night schools and the throwing open of the schools to the public as far as possible without serious damage to the property, making them social and civic centers of the various neighborhoods in which they are located.

The remarks of A. H. Krieger were brief, as were those of E. R. Cobb, the only present member of the board who attended the meeting. They expressed themselves as being in accord with the other speakers. Other speakers were A. A. Fider, I. Ridge and J. Brown.

THE PLAZA

NEW YORK

Fifth Avenue and Fifty-ninth Street

The coolest Hotel in New York, overlooking Central Park. Convenient to theatres and shopping district.

Single Rooms, with bath . . $4, $5 and $6 per day
Double Rooms, 2 beds, with bath, $6, $7 and $8 per day

Outdoor Terrace, Summer Garden with Russian String Orchestra
Special Rates during the Summer Season

The Plaza-Copley, Boston, now under construction, opens May 1st, 1912, under same management as The Plaza, New York.

FRED STERRY . . . Managing Director

DEFECTIVE PAGE

WOMAN'S REALM.

The Greysolon du Lhut chapter of the Daughters of the American Revolution has prepared its program for the year. There are about eighty members in this chapter and among the number Miss Sarah Sibley of Detroit, Mich., a sister of ex-Governor Sibley is enrolled as an honorary member.

The officers who have been elected for the coming year are: Regent, Mrs. W. H. Burris, vice president, Mrs. O. H. Clarke, recording secretary, Mrs. Robert Smith, corresponding secretary, Mrs. C. C. Staneke; treasurer, Mrs. Frank DeVey, registrar, Mrs. J. W. Harbinson; auditor, Mrs. W. A. McGonagle; chaplain, Mrs. H. L. Paddock. The program as arranged by the program committee of which Mrs. A. W. Nichols is chairman, follows:

Oct. 17—Banquet.
Our historian, Mrs. Julia H. Barnes.
Nov. 21—Hostess, Mrs. J. C. Bertrand, Superior, Wis.
Roll call—Thanksgiving quotations, "Some Things We, as a Nation, Should Be Thankful for," Mrs. J. A. Campbell.
With Thanksgiving poem.
Dec. 19—Hostesses, Mrs. N. F. Hugo, Mrs. J. H. Barnes.
Roll call—"What We Can Do to Make Christmas Brighter for Our Wage-earners."
Topic—"Child Labor," Mrs. George M. Smith.
Jan. 16—Hostesses, Mrs. W. G. Winton, Mrs. A. D. Goodman.
Rally day.
Roll call—"Your Favorite Character Among the World's Great People, and for What Prominent."
Musical program.
Feb. 21—Hostesses, Mrs. C. H. Farmer, Mrs. Robert Smith.
Roll call—"Names of Prominent Patriotic Americans."
Topic—"Chattanooga," Mrs. N. H. Maynard.
March 21—Hostesses, Mrs. O. H. Clarke, Mrs. W. A. Coventry.
Roll call—"Your Favorite New Work and Its Author."
Topic—"Saving of Oregon," Mrs. N. F. Hugo.
April 18—Hostesses, Mrs. W. P. Mars, Mrs. C. H. Lutes.
Roll call—"Current Events That Impress You."
Topic—"Historic Annapolis," Mrs. W. W. McMillan.
May 16—Hostesses, Mrs. J. R. Campbell, Mrs. J. H. Darling.
Roll call—"Names of Prominent Americans and for What Famous."
Topic—"Greysolon du Lhut," Mrs. J. H. Barnes.
June 11—Hostess, Mrs. W. A. McGonagle.
Flag day.
Roll call—"Your Resolution for the Summer Months."

W. R. C. Meeting.

The Woman's Relief corps will meet tomorrow afternoon at 2:30 o'clock at Memorial hall of the courthouse. Reports will be given on the department and district conventions and Miss Gertrude Columbe will be hostess at the social half hour.

Birthday Party.

Miss Lois Wesenberg was hostess to twenty-four of her little friends yesterday afternoon at her home in Lakeside in celebration of her 14th birthday anniversary. The afternoon was spent with games and dainty refreshments were served. Those present were:

Misses—
Lillian Sabin, Margurite Wesenberg,
Aneate Lundberg, Ada Stocker,
Gladys Ryter, Marion Gordon,
Florence Pierson, Margurite Robertson,
Bernice Murray, Leona Deetz,
Kathren Wells, Clara Matson,
Helen Kerkwood, Helen Session,
Francis Pond, Mable Wing,
Roberta Rich, Florence Miller,
Louise Blackmar, Beatrice Bonham.
Martha Norton
Vera Smith,
Masters—
John C. Wesenberg, Jr.

Week-end Party.

A week-end party to be enjoyed at Solon Springs has been planned by Mr. and Mrs. E. B. Dunning. Miss Anneke and her guests, Miss Elsa Cellarius of San Francisco, Cal., and Miss Ellen Bausemer of St. Louis, Mo., Messrs. Eby Gridley, Walter Michler and Thomas Miller.

Tea for Visitor.

Mrs. C. G. Traphagen will given an informal afternoon tea tomorrow at her home 1921 East Superior street in compliment to her niece, Miss Gertrude Traphagen of San Francisco, who is her guest. Miss Traphagen, formerly resided in Duluth.

Tea for Presidents.

Mrs. B. F. Anderson of 711 Ninth avenue east will entertain the past presidents of the Women's Relief Corps Friday afternoon at her home at an informal afternoon tea.

Out of Door Luncheon.

Mrs. W. A. McGonagle was hostess at an out-of-door luncheon yesterday at her home in Hunter's Park at which her guests were the members of the board of directors of the Young Women's Christian association and a few others. Covers were laid for thirty. The regular monthly business meeting of the board was held previous to the luncheon.

Informal Evening.

Mrs. Fred Krause of 2019 West Eighth street entertained informally last evening at her home in honor of Mrs. Albertina Peterson of Chisholm, who is a guest in the city.

Church Meetings.

The B. & N. club of the First Baptist church will meet this evening at the home of Miss Gertrude Schiller, 1420 East Second street. All the members are requested to be present, as an interesting program will be given.

Picnic Supper.

Mrs. E. G. Slocum and Mrs. Norman B. Barness will entertain at a picnic supper tomorrow evening at Lincoln park. Covers will be laid for eighteen.

Personal Mention.

Mrs. J. A. Campbell of 1420 East Fourth street left yesterday for Lake Nebagamon to spend the week-end with friends. On her return she will be accompanied by her son, Frederick, who has been the guest there of Mr. and Mrs. A. V. Holihan of Superior.

* * *

Mr. and Mrs. C. D. Campbell and son, Harold, of Eveleth are spending the week with Mr. and Mrs. James M. Campbell of Lakeside.

* * *

Miss Anna J. Mark of the Barrington apartments is in New York city, the guest of Mrs. Henry Rosenthal for three weeks.

* * *

Mr. and Mrs. Charles F. Sargent, who have been visiting Mr. Sargent's sister, Mrs. W. A. McGonagle, of Hunter's Park, left yesterday for their home in Fairbanks, Alaska.

* * *

Robert McGonagle returned yesterday from Hamilton, Mont., to spend some time with his parents, Mr. and Mrs. W. A. McGonagle, of Hunter's park.

* * *

Mrs. Charles A. Smith and daughters, Misses Della and Katherine, of Hunter's park have returned from a short visit with Mr. and Mrs. Phillip A. Smith of Grand Rapids, Minn.

* * *

Mrs. R. C. Handy has returned to Minneapolis after a visit with her son and daughter-in-law, Mr. and Mrs. R. D. Handy, of 1922½ East Superior street.

* * *

Mrs. Thomas Foley and Miss Elizabeth Monaghan of Alpena, Mich., are the guests of Mrs. Walter W. Nott of 1008 East Second street.

* * *

Mr. and Mrs. T. F. Cole, Miss Elcey Cole, Fred Cole, Mr. and Mrs. G. G. Hartley and the Misses Hartley left this morning on Mr. Cole's yacht Alvina for a short trip to Houghton, Mich.

* * *

Mr. and Mrs. J. W. Sheridan's guests, Mr. and Mrs. John Fitzgibbon, returned yesterday to their home at Sioux Falls, S. D., after a few days' visit here.

* * *

Mrs. D. Boyle and Miss Mabel Boyle have returned to Stillwater, Minn., after a short visit with the Misses Gowan, 1010 East Second street.

* * *

Mr. and Mrs. W. M. Bergin of Munger Terrace returned last evening on the Hamonic from a three weeks' lake trip, visiting Toronto, Buffalo, Detroit, Cleveland and other lake points.

* * *

Mr. and Mrs. N. F. Hugo of 2407 East Third street have as their guest for a few days, Mrs. Hugo's brother, A. F. Wells of Cheyenne Wells, Colo.

* * *

Mrs. Marie C. Koehler of No. 14 Chester terrace left yesterday for Valdez, Alaska, where she will spend the remainder of the summer. She will spend the winter in California, returning to Duluth in June.

* * *

Miss Sadie Terhorst has gone down the lakes for a three weeks' visit in Milwaukee and Detroit.

* * *

Mr. and Mrs. E. B. Robinson of Floodwood were guests in the city yesterday.

* * *

Mrs. James Barnes, who has been ill at St. Mary's hospital is reported to be improving.

* * *

Miss Marguerite Geggie of Minneapolis, formerly of Duluth is expected Saturday to be a guest at the home of Dr. and Mrs. J. B. Weston of 2123 East Superior street for several weeks.

THE EVENING STORY

The Admiral's Roubles

By Sydney Mattingly.

"Talking of the nerves of Russian admirals," said Chidsey, waking up suddenly as Patterson, the champion golf bore, concluded an unusual tedious story, "I am reminded of a tale I heard the other day from an unimpeachable source" (that is where all Chidsey's stories come from), "though, to be sure, it illustrates their nerves rather than their nerves."

He paused and looked round for encouragement. Getting none:

"Well, if you insist," he proceeded, "you shall have the yarn—I don't know how many of you chaps know Monte Carlo. Of course, I know the place pretty well, having spent several winters there in the nineties. That was before the time of my story, though."

(It is a well known fact Chidsey has never been out of his own country). But no matter.

"I've forgotten," said Chidsey, warming to his work, "the name of the admiral, but it began with an 'R' and was full of 'y's' and 'K's.' Anyway, it doesn't affect the story. Well, 'R' was in command of a cruiser squadron at the time, and he'd been taking it to have tea with the Sultan of Constantinople, or as near to it as they'd allow him to get. The business of the trip was concluded—I fancy it had involved the collection of one or two small overdue accounts, and that the squadron was a sort of 'final notice'—at any rate, they were on their way back to Gibraltar when the admiral concluded that he'd earned a short holiday, and accordingly dropped anchor in the bay of Monaco, which, on the face of it, was rather out of his course, and slipped quietly ashore in time for dinner.

"After dinner, the old boy not unnaturally drifted into the Casino. I don't know if he'd ever been in the rooms before, but the sight of the whirling ball fascinated him at once, and what was more natural than that he should take a turn? By the end of the evening he had evolved an ingenious system, so far as I can make out, something on the lines of Lord Rosslyn's. It consisted in staking the maximum every time on something—it didn't matter what. That night he lost 200,000 roubles.

"Of course, after that 'R' naturally concluded that one or two days holiday, more or less, couldn't make much difference to his imperial master so the Russian squadron had their sailing orders countermanded, and every afternoon the giddy old admiral went ashore in his steam pinnace, and every evening he succeeded in adding a little more to the Russian national debt. About the third night he effected an improvement in his system: it now consisted in staking the maximum on two different tables which doubled the excitement and gave him a little exercise in the bargain. By the end of a week he had succeeded in dropping the nice little round sum of 1,500,000 roubles. I believe it leaves very little change out of $1,250,000.

"When the croupier had raked in his last stake, the admiral got up from the table quite calmly, and walked out. There had been a good deal of excitement, as there always is when there is a big gamble going on, but 'R' was the least excited person in the room. He never turned a hair.

"He walked up to an official, however, and said he wanted to have a confab with the management, and, according to the rules, was trotted into the private room where they deal with those of their clients who exceed the speed limit. I can't tell you exactly the words the admiral used, but I can give you the sense of them.

"'I regret to say,' said 'R,' 'that I am broke.'

"The suave official was extremely sorry, and he told 'R' so very nicely. He was aware, of course, that he was talking to a plunger, and in such cases the management of the Casino knows how to be liberal.

"'I have dropped somewhere about 1,500,000 roubles,' the admiral went on, still quite calmly, 'and, unfortunately, about 1,450,000 of them didn't happen to be mine. Part of the money is the pay of the squadron for three months, and the rest belongs to the imperial treasury.'

"Now, at this the polite official was really quite genuinely desolated. You see, at Monte Carlo they don't like international complication, and a live admiral, in command of a squadron, applying for his viatique was something rather out of the ordinary run, and the polite official intimated that the management in such case would wish to be generous, even liberal. If the admiral would make a proposition, he would be treated with all possible consideration.

"'It was not to be outdone by politeness, even by the polite official.

"'This is most charming of the management,' he declared. 'It makes my request much easier to make. I have mentioned the amount of my losses. You can verify is roughly by inquiries. All I ask is that my money be returned to me. It would be convenient if it were all in gold—to my flagship in the morning.

"By this time the polite official was gasping for breath; for the moment he could not utter a word.

"'Not later than 12 o'clock,' added the admiral.

"The polite official recovered his power of speech with a rush; he pointed out how impossible, how unheard of, haw—adjectives failed him in such a suggestion. The management were doubtless prepared to strain a point; they would realize that this was no ordinary matter of a viatique; they desired no scandal in connection with their highly respectable business; but business was business.

"'Quite so,' said the admiral crisply, 'and I should like the money to be on board not later than 12 o'clock. You see, if it isn't, at 12:15 I train my guns on the Casino and open fire; and by half past you won't be able to remember what it looked like.'

"And with that, 'R' walked out, strolled down to the front, boarded his pinnace and went out to his ship, as cool as an iced pudding, or whatever they call them at Monte Carlo, at which it was decided that 'R' was obviously mad and would probably have cleared off with his squadron by the morning.

"Morning came, however, with the cruisers still in the bay, and the management, who had been thinking the matter over and saw possibilities of a mutiny when the crews discovered there was no money for their wages sent the polite official out to the flagship to offer the admiral $50,000 to go away quietly.

"When he arrived on board, however, he was received by a young officer as polite as himself, who told him that the admiral was, unfortunately, asleep. 'However,' said the polite young officer, 'if you have found the pocket book, which he mislaid last night, his excellency told me that I was to wake him. Otherwise, he is on no account to be disturbed—till 12 o'clock.'

"On hearing this, the polite official tumbled hastily over the side, and dashed back to the Casino to call another directors' meeting. After talking things over at great length, and finally not deciding anything—which is what directors' meetings are for—the directors came out of the Casino and noticed with satisfaction that there were signs of unusual activity on board the cruisers. It was 11:45.

"'They are evidently preparing to weigh anchor,' said one director.

"'Yes,' added a visitor of naval appearance who was standing by, 'and before they go they are preparing to fire a farewell salute. It is to be hoped,' he added jocularly, 'that their guns are charged with blank shell. Those of the flagship appear to be trained directly on the Casino.

"It was exactly 11:58 when the polite official arrived the second time on board the flagship.

"'Will you inform the admiral,' he panted, 'that his pocketbook has been providentially discovered?'

"It arrived on the flagship during the afternoon, and took three men half an hour to hand it overboard."

There was a silence when Chidsey had concluded his story. "I had that story," he remarked, "on the most unimpeachable authority. You can believe it if you like. It is probably quite untrue."

A beauty secret

"Eat a plate of soup for luncheon instead of the usual pastry and tea" says one of the famous "beauty experts".

She might well have added: "Make it

Campbell's TOMATO SOUP

There's nothing that gives more real tonic nourishment, easily digested. And that is the main secret of the clear skin and bright eyes which go so far toward genuine beauty.

Try it on *yours.*

21 kinds 10c a can

Just add hot water, bring to a boil, and serve.

JOSEPH CAMPBELL COMPANY
Camden N J

Look for the red-and-white label

Ladies' Tailoring
11 First Ave. W. *a la Mode* Melrose 1284

WHERE TO DINE

For lunch or supper or after the theater you will get satisfaction and service at the Oriental Restaurant, where only dainty dishes are served. Music evenings. Try it today.

The Mandarin,
103 West Superior Street.

SUPERFLUOUS HAIR

Moles and Warts permanently removed.

KNAUF SISTERS,
24 West Superior Street,
Second Door East of Giddings.

DIVORCE CASE WILL END HIS POLITICAL CAREER

CONGRESSMAN C. B. MILLER.

MRS. C. B. MILLER.

The admission by Mrs. Clarence B. Miller, wife of the congressman from this district, that she will file a suit for divorce this fall, means that Mr. Miller's political career will end with the expiration of his present term, and that he will not be a candidate next year.

The word has gone out that if Mrs. Miller should bring the action, Mr. Miller would retire from the political field.

Talk of candidates to succeed Mr. Miller has already begun. It is known that John H. Norton, county attorney for three terms, will be a candidate at the primaries for the Republican nomination. Others mentioned as candidates at the Republican primaries are Alexander G. McKnight, who opposed Mr. Miller at the primaries a year ago, and State Senator James P. Boyle of Eveleth. It is also rumored that J. Adam Bede, who was defeated by Mr. Miller three years ago, after several years' service in the house, will make an attempt to regain the congressional seat.

The Democrats of the Eighth district will also have a candidate at the election next year, with the probability being that there will also be a contest at the primaries. Talk among the Democrats has thus far centered on Andrew Nelson, but it is said that one or two others are considering seeking the Democratic nomination.

Mrs. Miller is in St. Paul consulting an attorney with a view to starting proceedings for divorce. She has been contemplating the move for some time, but took no steps until she went to St. Paul, where she and her 4-year-old daughter are visiting. In an interview, Mrs. Miller admitted that she was consulting with an attorney and intimated that the suit would be filed this fall, but wanted it clearly understood that no legal steps have been taken thus far, and that no action will be taken until the fall term of district court.

Mrs. Miller was reluctant to discuss the case when she was interviewed at St. Paul. She said it had not been decided whether the case would be brought in the courts at Duluth or at St. Paul. When questioned as to the reason for the possible divorce, Mrs. Miller replied:

"It would be shameful to publish such a thing at this time, and it would be highly detrimental to Mr. Miller's political career."

SPEND YOUR VACATION

at the Island Lake Inn, eighteen and one-half miles out on Rice Lake road. Fine Fishing and Hunting, and the Best of Meals and Lodging. Rates, $10 per week, including boats and minnows. No mosquitoes. For further information call Zenith, Grand, 2192; Duluth, Melrose, 2458.

REPAIRS IN CITY SCHOOLS

Bids Opened and Contracts Let By Building Committee of Board.

Bids for vacation repairs in the schools, which were held up at the meeting of the board of education last Friday evening, were opened by the committee on maintenance of buildings and grounds at Mr. Magner's office, and the contracts let to the lowest bidders. The work and the lowest bidder in each case follows:

Adams school, Holland shades—R. R. Forward & Co., $13.30; Emerson school, painting, Anton Ringsred, $119; Irving school, painting, Anton Ringsred, $86; Irving school, installing lavatory, John Keenan & Co., $98.40; Ensign school, covering ceiling in boiler room with magnesia blocks, A. H. Krieger company, $133.47; Jackson school, painting, Anton Ringsred, $42; Jefferson school, new steel ceiling in Room 3, Deetz & Co., $49; Jefferson school, changes in plumbing, Fred De Boer, $400; Lester Park school, painting, Anton Ringsred, $219; Lincoln school painting, Anton Ringsred, $393; Lincoln school, new steel ceilings in Rooms 7 and 11, Deetz Co, $103; Longfellow school, furnishing and applying material for insulating cold air intake pipe, H. W. Johns-Manville company, $76; Oneota school, painting, Anton Ringsred, 164; Radisson school, painting, Anton Ringsred, $62.40.

BIBLE STUDENTS AT CLEAR LAKE

Minnesota, Wisconsin, Illinois and Iowa People Gather.

Mason City, Iowa, July 12.—Church workers from Minnesota, Wisconsin, Illinois and Iowa are gathered here today for the Northwest Bible conference, which will open tonight at Clear Lake. The conference will be presided over by Dr. Joel A. Smith of Beloit, Wis. Some of the best known religious orators in the four states are scheduled for addresses.

THIRTY-FIVE MOTORS TO TOUR FOUR STATES.

Indianapolis, Ind., July 12.—Thirty-five motor cars started today on the "Four states tour" of Indiana automobile manufacturers. The route is 1,432 miles in length and the tour will occupy twelve days. The motorists will spend tonight in Paris, Ill., and will proceed tomorrow to St. Louis, then to Dubuque, Iowa, thence to Chicago and to Indianapolis. Twenty-two manufacturers have entered cars in the tour.

CRIPPEN LAWYER IS SUSPENDED

Disbarred for One Year, Owing to Actions in Famous Case.

London, July 12.—Arthur Newton, who was found guilty of professional misconduct in his defense of the wife murderer, Dr. Hawley H. Crippen by a committee of the law society, was today suspended from the practice of law for one year and ordered by the divisional court to pay costs of the inquiry. Newton was alleged to have assisted in the publication of false statements regarding the case.

Ask the policeman about a Permit to smoke.

WAS PIONEER MINISTER.

Rev. Edward Seymour, Late of Ontonagon, Experienced Privations.

Ontonagon, Mich., July 12.—(Special to The Herald.)—In the death of Rev. Edward Seymour at the age of 77 there has passed from life the pioneer Episcopallan missionary of Upper Michigan.

A graduate of Trinity college at Hartford, Conn., he located at Ontonagon in 1860 and from that time until last fall, when he went to Portage, Wis., for an extended visit with his daughter, he had lived and labored in the Upper Peninsula. In the early days of his ministry, the north country was an almost unbroken wilderness, and for years he endured the hardships and privations incident to frontier life, journeying from settlement to settlement, ministering to the material and spiritual wants of the early pioneers.

In those times transportation facilities were meagre and there was no telegraph and no telephone. Aside from those at the lake ports there were very few settlements; it took nine days to reach the nearest railway, and it was a three weeks' voyage by lake to Buffalo. During the last six years of his life, Mr. Seymour was located at Newberry, and there he has been laid to his final rest. His aged wife survives him, as do six of eleven children, these residing in Michigan, Wisconsin, Illinois and Iowa.

REVISION OF SESSION LAWS IS TO BE MADE.

St. Paul, Minn., July 12.—(Special to The Herald.)—The West Publishing company of St. Paul will make the revision of the Minnesota statutes passed at the last session of the legislature. There has not been a revision since 1905 and the revision under which the contract to the West company has been let will include the session laws of 1905, 1907, 1911 and 1913. Work will be begun at once and will be completed three months after the adjournment of the 1913 legislature.

Francis B. Tiffany, a St. Paul lawyer, will do the compilation and annotation work and Albert C. Wandrie will do the indexing.

BRAINERD NEWS NOTES.

Brainerd, Minn., July 12.—(Special to The Herald.)—At a meeting of the stockholders of the Mahlum Lumber company it was voted to increase the possible indebtedness or liability of the corporation from $30,000 to $75,000.

Hose Company No. 3 of Northeast Brainerd and the Southeast Brainerd company are making preparations for a hose race on Labor day. Considerable money is being wagered on the outcome as the teams appear to be evenly matched.

Miss Etta Biggs has filed an addition to the village of Pequot, the plat embracing twenty-four lots, measuring 50 by 140 feet.

Baseball Friday Night.

On Friday afternoon and evening the Brainerd Brewsters will play the Hopkins Brothers ladies' ball team of Des Moines, Iowa, at the Koering grounds. This will be the first game ever played in Brainerd by electric light. On Sunday the Brainerd team plays the Little Falls nine and every auto in Little Falls will be impressed into service to carry the fans from that city to Brainerd.

Morristown Bank Chartered.

St. Paul, Minn., July 12.—(Special to The Herald.)—The Farmers' State bank of Morristown, Rice county, has been chartered by the state superintendent of banks. Its captal stock is $10,000. F. H. Wilkouske is president and W. O. Gilruth, cashier.

DAVIS, BOLD BANDIT, IN DULUTH— BUT IT WAS THE WRONG DAVIS

Hats off to the police. All hail the bluecoats and the intrepid sleuths. They have run down Davis and have him located in his lair, risking life and limb and possible death.

Of course, all the credit cannot be given to the brave officers of the law, as he was discovered to be at the Head of the Lakes several days ago by the morning paper. His picture was printed on the front page. He had been in Duluth and had given out an interview to the clever reporter who had found his track.

"Mike Davis, Noted Yeggman, Visits Duluth" read the caption. "Much wanted crook, accused of being implicated in attempt to blow up Puposky postoffice, is making his headquarters in Superior," continued the heading. "Talks with acquaintance in Zenith City—Declares that police don't want him very 'bad' or they would get him—Officers scout idea of presence here."

When asked if he were not rather bold and if he did not know that a reward had been offered for his capture, Davis is quoted as having replied:

"Oh, I guess they are not looking for me very hard. If they were they could get me. However, I am not stopping in Duluth, but have taken up my abode in the city across the bay." Whereupon the bold, bad yeggman is pictured as saying goodbye and hopping on a street car.

Nor is he yet behind the bars. It's true that Davis was in Duluth and that he is making his home in Superior, and that the police know where to get him when they want him. But—he is not "Mike Davis." He is "Paul Davis," and he has a bad police record. He has served time more than once and his picture is in the local rogues' gallery. He has been out of prison now about a year, according to the police.

Davis was in Duluth, the police say, on the night referred to in the morning paper's "sensation," and it is stated that he went to Superior the same night. And the police do not doubt but that he said that they knew where he was, and that they could get him if they wanted him. It's too bad, but the whereabouts of "Mike Davis" are still unknown.

LUMBERJACK'S SPREE FATAL

William Kennedy, Old-Timer, Is Found Dead Near Big Fork.

Deer River, Minn., July 12.—(Special to the Herald.)—William Kennedy, aged 75, was found lying dead beside the road in front of Robert Klocklen's homestead, near Big Fork, under circumstances indicating he had died of alcoholism, having been on a spree since the Fourth. He was an old lumberjack and lately had been employed as watchman by the Nannaken Lumber company.

He has been drinking heavily recently and death is believed to be due to alcoholism. Klocklen found the man stretched out by the side of the road and evidently dead for some hours.

The remains are being held at a local undertaking rooms pending the receipt of advice from relatives in the East. Kennedy is known to have considerable property about here. He was unmarried.

Feimuth's

—Great July Clearing Sales—

Half Day for Shopping Thursday

Ready at 8:30 and closing at 1—the new Thursday schedule for July and August.

EXTRAORDINARY SPECIALS have been put on in all departments to arouse your interest and hearty co-operation in this early closing movement.

We have asked our salespeople to be a little extra courteous and considerate these warm days.

Clean-Up—Summer Dresses

Started in promptly at 8:30 this morning. When women saw these dresses and their clean-up prices they took them as quickly as we could wait on them. Styles a-plenty till the week-end.

At $5 Values to $12.50

comprises a beautiful group of handsome **Gingham Frocks,** as well as a lot of all pure linen **Coat Dresses,** strictly tailored and trimmed, with beautiful Planen embroidery. All colors to choose from

At $9.95 Reg. $15 Values

embracing a collection of nobby **Coat Dresses,** imported Repps, pure French Linens, as well as heavy Crash and Ramie Linens. Colors are natural, white, gold, rose and cadet.

At $11.95 Reg. $25 Values

There are beautiful **Silk Foulards** in a variety of styles and colorings, enhanced by touches of emerald green, coral; also a variety of cotton Foulards, Lingeries, Pongees and Challie Dresses.

At $16.95 Values to $45

Such an assortment of colors, and such distinctive dresses are rarely seen under the $45 price limit.

Lovely Cotton Voiles, Marquisettes, Satin Foulards, Imported Voiles and Pongees.

EXTRAORDINARY SPECIALS

Many hundred yards fancy Foulards, this season's patterns—reg. 50c and 65c yd **39c**

39c is a ridiculous price, but we want to dispose of these silks at once and they are going. Women will find among them many neat and effective patterns for Water Carnival dresses—blacks, browns, tans and their variations.

36-inch Kimono Silks—regularly to 85c, lowered to, yard **50c**

For rest and slumber robes—conventional and Geisha patterns—very much Japanesque. 50c is a heretofore unquoted figure for such quality silks.

38-inch Cream Serge, fine heft—will be sold at, yard **50c**

As well as 40-inch **English Mohairs** that are to the manor born as it were for Outing Coats and Suits. A1 quality and only 50c to pay.

12½c Challie Vendome for Kimonos, per yard **8c**

This is a sample of the way we are selling fine wash fabrics these days. These are 29-inch and come in pretty Persian effects and to be able to buy them at 8c is unprecedented.

Recent $8 to $12
Hats Going at $5

In a generous assortment of shapes and colors, trimmed with pinnons and ribbons. Every model is a light, dressy summer hat and will top in a pleasing manner any summer costume.

Half Holiday Briefs
Gathered Here and There:

$39 Hartford Wilton Rugs— 9 by 12 ..... $31.50
$18 Axminster Rugs—6 by 9 ..... $13.50
35c Turkish Towels 24c
White Novelties, values to 50c yard 25c
$1 pure flax Table Linens, 70 inches, yard 75c
$1 Women's Silk Stockings, pair 75c
35c Summer Combination Suits 25c
Reg. 50c Cloisonne Brooches 25c
Embodying the real effect, richness and beauty of $2.50 Cloisonne Jewelry.

OFFICIAL MAP OF THE WEATHER

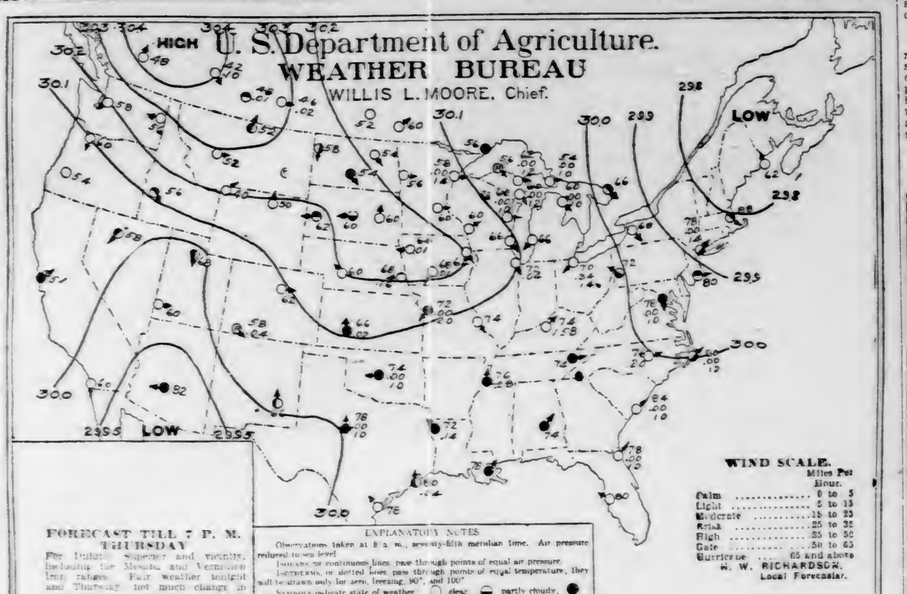

FORECAST TILL 7 P. M. THURSDAY

For Duluth, Superior and vicinity, including the Minnesota and Wisconsin forest ranges: Fair weather tonight and Thursday; not much change in temperature; moderate westerly winds.

EXPLANATORY NOTES

Observations taken at 8 a. m., seventy-fifth meridian time. Air pressure reduced to sea level.

Isobars, or continuous lines, pass through points of equal air pressure.

Isotherms, or dotted lines, pass through points of equal temperature, they will be drawn only for zero, freezing, 90°, and 100°.

Symbols indicate state of weather: ○ clear, ◒ partly cloudy, ● cloudy, (R) rain, (S) snow, (M) report missing. Arrows fly with the wind. First figure, temperature; second, 24-hour rainfall, if it equals .01 inch; third, wind velocity of 10 miles per hour or more.

G4

FAIR

The wind was a little brisk yesterday, and the weather wasn't ideal, but the day was cool, which may not be said of some other places on the map. The moon broke through the clouds last night and the evening was beautiful. One doesn't have to reflect long to discover why people like Duluth in summer. Today's weather furnishes the reason. Continued fair weather and cool temperatures are predicted for tonight and tomorrow.

Fair weather prevailed a year ago today.

The sun rose this morning at 4:25 and it will set at 8:02 this evening, giving fifteen hours and thirty-seven minutes of sunlight.

Mr. Richardson makes the following comment on weather conditions:

"During the last twenty-four hours light to copious but scattered showers fell over Alberta, Saskatchewan, Eastern Nebraska, Western Iowa, Kansas, Missouri, Colorado, the lower Mississippi and Ohio valley states, mainly due to the influence of a low pressure condition that has advanced from Western Ontario to extreme Eastern Canada. Somewhat cooler weather prevails throughout the lake region, Iowa, Nebraska and Kansas this morning, but during Tuesday high temperatures ruled over the lower Missouri, Mississippi and Ohio valleys, while north of Nebraska and Iowa the maximum temperature was moderate generally. Fine weather is indicated for the Head of the Lakes during the ensuing thirty-six hours."

General Forecasts.

Chicago, July 12.—Forecasts for twenty-four hours ending at 7 p. m. Thursday:

Upper Michigan—Fair tonight and Thursday; moderate temperature.

Wisconsin—Fair tonight and Thursday; slightly cooler in southeast portion tonight.

Minnesota—Fair tonight and Thursday; no important change in temperature.

Iowa—Generally fair tonight and Thursday; cooler tonight in south portion.

North and South Dakota—Generally fair tonight and Thursday; no important change in temperature.

Montana—Generally fair tonight and Thursday; warmer in west and central portions Thursday.

Upper Lakes—Moderate west and northwest winds; generally fair tonight and Thursday.

The Temperatures.

Following were the highest temperatures for twenty-four hours and the lowest for twelve, ending at 7 a. m. today:

	High.	Low.		High.	Low.
Abilene	96	56	Minnedosa	80	46
Alpena	82		Modena	90	60
Atlantic City	90	70	Montgomery	90	72
Battleford	68	46	Montreal	90	70
Bismarck	78	48	Moorhead	74	46
Boise	88	54	New Orleans	90	76
Boston	100	78	New York	94	74
Buffalo	84	68	North Platte	90	56
Calgary	62	38	Oklahoma	96	72
Charleston	92	78	Omaha	88	68
Chicago	86	70	Parry Sound	86	60
Corpus Christi	86	76	Phoenix	98	82
Denver	94	66	Pierre	84	58
Des Moines	94	68	Pittsburg	86	68
Devils Lake	72	48	Port Arthur	68	52
Dodge	88	64	Portland, Or	80	60
Dubuque	92	66	Prince Albert	64	32
DULUTH	68	54	Qu'Appelle	64	42
Durango	92	56	Raleigh	98	72
Eastport	68	54	Rapid City	86	56
Edmonton	66	42	Roseburg	88	52
Escanaba	84	52	Roswell	90	66
Galveston	86	80	St. Louis	96	72
Grand Haven	96	68	St. Paul	76	54
Green Bay	88	54	Salt Lake City	88	66
Hatteras	88	76	San Diego	70	60
Havre	78	50	San Francisco	66	54
Helena	78	50	Sault Ste. Marie	84	52
Houghton	76	52	Seattle	70	56
Huron	82	54	Sheridan	84	44
Jacksonville	92	74	Shreveport	94	72
Kamloops	68	42	Sioux City	84	58
Kansas City	104	72	Spokane	82	56
Knoxville	80	74	Swift Current	70	42
La Crosse		54	Tampa	92	74
Louisville	84	72	Toledo	90	68
Marquette	84	60	Washington	92	74
Marquette	80	56	Williston	74	52
Medicine Hat	70	46	Winnemucca	92	56
Memphis	94	74	Winnipeg	64	50
Miles City	80		Yellowstone	78	40
Milwaukee	94	62			

COLLEGES DISCUSSED

Educational Association Delegates Hear Many Speakers.

Music in Schools and Care of Eyes Among Themes of Day.

San Francisco, Cal., July 12.—Interest among delegates to the National Education association centered today in the meeting of the national council of education, where the adjustment of relations between the secondary schools and colleges was discussed by Robert J. Aley of the University of Maine, G. W. A. Luckey of the University of Nebraska, and Otis W. Caldwell of the University of Chicago. Departmental meetings occupied the morning.

The elementary department discussed the curriculum, and the department of secondary education maintained an animated discussion on college entrance requirements in English.

The preparation of teachers for moral, vocational and academic work was discussed by the department of normal schools, while the conservation of vision formed the basis of discussion of the department of special education.

Although the departmental meetings were well attended, thousands of delegates took advantage of the amusement program, which included a review of 2,000 United States troops at the Presidio and many excursions to the nearby points of interest.

Hear St. Paul Woman.

The keynote sounded in a paper by Miss Elsie M. Shawe of St. Paul, Minn., president of the music department of the National Educational association, at a section meeting today on "Public School Music in Relation to the Music of the Community," was that public school music is one of the largest factors in making America a musical nation. Music in its relation to the home was first considered.

"Germany," said the speaker, "is said to owe the pre-eminent place it holds in the musical world today to music in the home. One of our foremost musicians in America today—a German by birth—has said that he owes his musical gift, not to his father, who was noted as a conductor, virtuoso and composer, but rather to the lullabies and other simple folk-songs that he heard from his earliest infancy from his mother's lips.

Have Only Best Music.

"How can our public schools assist in bringing more music and music of a better quality into the home? By having nothing but the best music sung or played in the school, and second by including in the course of study many beautiful folk and other simple but good songs, which through love and familiarity, the child will naturally carry to his home. With the advent of the mechanical piano-player and talking machine in the school, the supervisor has an additional responsibility, as it becomes the duty of the supervisor to select music for the children to hear that will cultivate in them an appreciation of the very best in the art of music."

Conservation of Vision.

A conservation of vision day, when the care of the eyes will form the subject of consideration in the schools and public assemblies throughout the United States, was proposed by Dr. F. Park Lewis of Buffalo in an address today, before the department of special education. This suggestion was made in order that thought may be fixed upon the subject, and the public enlightened as to the necessity. A certain day in the fall of 1912 as a conservation of vision day was suggested. In his address, Dr. Lewis said in part:

"The children of the country are its most valuable resource. To the extent that their efficiency is developed, and their productiveness increased, will the standard of civilization be raised. The most valuable single asset in their effectiveness is their eyesight, and this is in a large proportion of cases needlessly sacrificed.

Prevention of Blindness.

"One-third of all blindness is preventable, and a much larger proportion of people with defective vision need never have suffered this handicap had right protective measures been employed.

"A movement is under way to coordinate the efforts of the teachers, the doctors, the social workers, the sanitariums, the architects, the engineers, the mothers and the public generally in making more widely understood and carrying into effect the principles of the hygiene of vision. This is being developed through the American Association for the Conservation of Vision, which includes in its active membership many of the most distinguished scientists in the country.

"It is proposed, and this work has already been begun, to issue publications under the authority of specialists in the various departments. These will include studies in the proper lighting of school, the best form of type and paper to be employed, and more especially the lessening of the hours of eye work. It will consider also methods of protecting the eyes from needless accidents. These causes, contributing so largely to defective eyesight, are largely governable."

Pupil Self-Government.

"Civic Depravity" was denounced by Richard Welling of New York, one of the speakers at a section meeting today. His subject was "Pupil Self-Government as a Training for Citizenship." Mr. Welling said, in part:

"Eight years ago I addressed this association on training for citizenship in the schools. We were then at the beginning of a wave of civic righteousness which passed over the country. I say 'passed over' advisedly, because there seems to have been a lapse into the legarthy of the older days, as is evidenced by the conditions in many places.

"The vote-selling in Ohio, Indiana and my own state of New York indicate not merely a low tone of citizenship, but a civic depravity. The Lorimer case gives a clue to the lack of intelligent interest of the citizens of Illinois in the selection of their public servants. The deadlocks in many legislatures bespeak the trafficking and logrolling that still obtain where the servants of the people are supposed to be registering the popular will. In the main, the interest of the people in their public affairs is confined to the weeks preceding the annual elections. The only other times they are aroused from their civic sloth is when a scandal is uncovered or a public official is under prosecution.

Schools at Fault?

"Is not this condition of things an indication of the failure of the schools in effective training for citizenship? My viewpoint is that of a citizen. Several years ago I looked into the matter of civic training in the schools. I found that the only attempt to prepare our children for their life in this democracy was a study of the structure and functions of government. Except in rare instances, this dry pursuit of the theory of government was not coupled with any activity whereby the pupils were exercised in the business of being good citizens.

"Is it not a reasonable question to ask, 'Has our public education from the standpoint of citizenship been a paying investment?'

"I advocate pupil co-operation in the government of the schools as a method of exercising our children in democratic life. Forty principals of elementary and high schools in fifteen states report that they are successfully employing the plan; five thousand children rejoice in their democratic school life. The movement is growing. It should grow faster. It is high time the National Educational association took up this subject for a thorough inquiry."

Wisconsin Medical Examiners.

Madison, Wis., July 12.—Governor McGovern has announced the appointment of three members of the Wisconsin state board of examiners as follows: H. W. Abraham of Appleton, allopath, to succeed L. F. Bennett of Beloit; F. G. Connell of Oshkosh, allopath, to succeed W. T. Sarles of Sparta, and G. H. Ripley of Kenosha, homeopath, succeeding A. P. Andrus of Ashland. One more appointment, that of eclectic, is to be made.

FOREST FIRES WIPE OUT TWO VILLAGES: OTHERS THREATENED

(Continued from page 1.)

These include Lewiston, Turner and Alger.

No Loss of Life Known.

Reports of loss of life at Au Sable and Oscoda were persistent last night and today, but it was impossible to confirm them. Most of them originated from the stories of panic-stricken refugees who, in their mad rush from the burning towns, saw many people fall from exhaustion and counted all these as inevitably lost, some of the reports estimating the dead as high as fifty.

An unconfirmed rumor reached Detroit that the burned bodies of three men and women were found at Au Sable today near the railroad track, where they had apparently been overcome while running towards safety in the open fields.

Towns Suffer Losses.

Six towns between Alpena and Cheyboygan that were yesterday thought to be threatened with destruction, suffered serious property losses when the forest fires invaded their precincts. At Metz, the scene of a great fatality of the forest fires of 1908, a great pile of bark was destroyed after burning for twelve hours and seriously threatening the village.

At Millersburg the Gardner-Peterman mill and thirty-one houses were razed.

At Tower the Detroit & Mackinaw freight house, twenty houses and thirty freight cars were burned.

La Rogue and Posen are also reported to have sustained severe losses.

Send Militia Tents.

Quartermaster General W. G. Rogers of the state militia has made hurried preparations at Lansing to forward a supply of tents to Oscoda to give temporary shelter to the homeless people there. Many of the Au Sable and Oscoda refugees, however were taken to East Tawas on a relief train and to Port Huron on the steamer Niko.

Relief Boat Takes Fire.

Port Huron, Mich., July 12.—Two hundred and eighty fire victims from Oscoda, principally women and children, arrived in Port Huron today on the steam barge Niko. They left Oscoda last night, some just managing to get on board the vessel when it cut loose, both bow and stern being on fire.

Twin Towns in Ashes.

Bay City, Mich., July 12.—The twin towns of Oscoda and Au Sable, opposite each other, at the mouth of the Au Sable river, and having a combined population of 1,800 people, are in ashes while such of the inhabitants as have not escaped on board the steamer Kongo or the Detroit and Mackinac relief trains are shelterless in the swamps and fields about the still burning towns.

At midnight last night a carload of food was despatched to the two cities, as about 1,200 people remained around the ash heaps that were once their homes, having had nothing to eat since yesterday noon.

No Deaths Reported.

No loss of life has been reported, although the fire, under the influence of a fifty-mile wind, spread with such rapidity that men and women dashed from their houses, dropping such bundles of valuables and clothing as they had started to pack. Many people living on the shore side of the town started for safety along the beach, but within ten minutes the heat was so intense that they were driven into the water and continued their way wading along the shore.

The heaviest loser is H. M. Loud's Sons company, of which Congressman George A. Loud of the Tenth Michigan district is the head. Their loss may reach $750,000 on mills, lumber, stores and residences.

The total losses probably will exceed $1,500,000.

The fire originated in a slab yard in Oscoda and in half an hour the entire town was in flames. The fire quickly jumped the Au Sable river and soon Au Sable also was ablaze on every side. A passenger train on the Detroit & Mackinac railroad arrived here at midnight. Flames were then running a hundred feet in the air, declared the passengers, and the intense heat scorched the sides of the train and cracked the windows.

Relief Train Jumped Track.

A special train carrying fire apparatus from Bay City to Alpena in response to a call for help from that city, jumped the track in trying to pass around the two towns and was held until nearly midnight before the track was repaired. It then proceeded, as the fire at Alpena was said to be still dangerous.

The high wind was general throughout Northern Michigan last night and from all over the district came reports of heavy fires fanned to huge proportions by the breeze which is reported at from forty to sixty miles at various points.

BROTHER IN SUPERIOR.

John Johnson, Who Died in West, Buried at Chippewa Falls.

Chippewa Falls, Minn., July 12.—The funeral of John Johnson, a former resident, who died in Aberdeen, Wash., was held here yesterday afternoon.

Mr. Johnson made his home in the West and Alaska for the past fifteen years. His death occurred on the afternoon of July 4, and was due to heart disease. The deceased is survived by his mother, four sisters, Mrs. Thomas Melville, Mrs. Thomas A. Roycraft, Lafayette, Mrs. Andrew Emerson and Mrs. Thomas Dukelow, Chippewa Falls, and two brothers, James Johson of Superior and William Johnson of Lafayette.

West End Notes.

The choir of the Bethany Lutheran church will hold a moonlight excursion tonight "around the horn."

The Luther League of the Bethany Lutheran church held its semi-annual election of officers last evening. The president held over, but the other officers were chosen as follows: Secretary, Miss Hilda Olson; treasurer, Herman Olson; program committee, George Anderson, Lily Larson, Hedwig Wallin and Tillie Johnson. Elna Okerman was chosen organist and the following delegates selected to the convention in Superior: Agnes Wildner, George Anderson, Evodia Olson and Elna Okerman.

AMERICAN SQUADRON SAILS FOR NORWAY.

Kiel, Germany, July 12.—The American practice squadron sailed today for Bergen, Norway, where the battleships are due on Saturday.

New Store Hours—8:30 a. m. to 6 p. m., Saturdays to 10 p. m.—We Close Fridays at 1 o'Clock.

Attend the Mid-Summer Boat Carnival, July 20, 21 and 22.

Thursday's July Clearance Sale Offerings Will Impel Great Buying Activities In All Sections

Curtains and Draperies

—Ruffled and plain muslin curtains, 85c to $6.50 pair, closing at **1-3 Off.**
—Nottingham curtains, 1 and 2 pair lots, worth 59c to $3.95 pair, closing at **1-3 Off.**
—Single pairs portieres, closing now at **1-3 and ½ Off.**
—Mission band portieres, regular $4.95 values, **$3.95**; regular $8.25 values, now **$7.25.**
—Ruffled net curtains, regular $1.50 to $4.95, closing at **⅓ Off.**
—Imported Bon Femme curtains, regular $2.75 to $19.75, in July Clearance Sale at **1-3 and ½ Off.**
—Renaissance curtains, regular $5.75 to $21, closing at **Half Price**
—1 and 2 pair lots of Irish point, Point d'Milan, Marie Antoinette, Renaissance and Brussels curtains, closing at **1-3 Off.**
—All 1 and 2 pair lots of scrim curtains, regular $2.50 to $4.75 values, now closing at **1-3 Off.**
—Imported tapestry curtains, closing at less than **Half Price.**

Clearance of Embroideries

—$1.50 Swiss embroideries, effective filet pattern, July Clearance Sale price, **89c.**
—$2 All-over Swiss embroideries, eyelet styles, flouncings to match, sale price, per yard, **98c.**
—$2.25 Flouncing, 27 inches wide, good imitation of hand embroidery, July Clearance Sale price **$1.25.**
—Swiss insertions and edges, 1 to 5 inches wide, closing at **Half Price.**
—75c Swiss flouncings, 27 inches wide, eyelet patterns, sale price **59c.**
—$1.75 Swiss flouncing 45 inches wide, eyelet ptaterns, July Clearance Sale price **$1.12.**
—Madeira embroideries, insertions and edges, ¾ to 10 inchs wide **Reg. 30c values, sale price 19c Reg. 65c values, sale price 42c Reg. 45c values, sale price 28c Reg. $1 values, sale price..60c**
—Baby sets, embroidered on Swiss, 2½ to 9 inches wide, edges and insertions, regular 25c to $3.50 yard, now **Half Price.**

Footwear Clearance of Import

—Such values in good footwear are unknown to ordinary sales—new, even, to The Glass Block, but it's clearance time and everything goes at near or below cost prices.

—**Women's** regular $4, $4.50 and $5 pumps and Oxfords, all leathers, now **$3.85.**
—**Women's** $3.50 pumps and Oxfords, all leathers, velvets and cravenette styles, closing at **$2.85.**
—**Women's** 1 or 2-strap pumps, patent and gun metal, regular $3 values, now **$2.39.**
—**Women's** $2.50, $3 and $3.50 canvas pumps and Oxfords, clearing at **$1.48.**
—**Misses'** $2.50 and $3 pumps and Oxfords, sizes 11½ to 2, now **$1.98.**
—**Misses** $2.25 vici kid shoes, broken sizes, now **$1.48.**
—**Children's** 2-strap slippers or Oxfords, all leathers, sale price **$1.19.**
—**Infants'** 3-strap Roman sandals, patent, size 2 to 8, only **98c.**
—**Infants'** 1-strap slippers and Oxfords, turn soles, sizes 2 to 8, pair **75c.**
—**Men's** Nettleton oxfords and pumps, all leathers, most every size in the different styles; regular $6 values; sale price **$4.85.**
—**Men's** regular $4 and $5 patent, gun metal and tan oxfords, clearing at, pair **$3.48.**

Editorial

Company Is Coming

—Duluth is rapidly filling with summer visitors. Next week they will come in greater numbers. We must all be ready. Let everyone do something to make Duluth more beautiful.
—If the front steps need painting, now is the time. The vacant lot on the corner may be full of high weeds. Hold a council of war in the neighborhood and cut them down. Duluth should be trimmed up, painted up and generally "slicked up."
—You may not believe in the insincerity of "company" preparations. But listen,—the idea is to make "company manners" a habit in Duluth. We may get the habit of putting the best foot forward.
—Anyhow, let us hustle our preparations. Company is coming.

Further Reductions on the Most Desirable Wash Fabrics

—Newly low prices named on many lots of fabrics that would be desirable in comparison at regular figures. Early purchasing Thursday will be worth the while.
—**20c Organdies, 7c:** Fine embroidered organdies, large and small floral designs, goods worth fully 20c, July Clearance Sale price, yard, **7c.**

—**18c Flaxons Now 12½c:** Known to most women as most desirable materials. The floral patterns of this are quite attractive, and the values are good at 18c, Thursday they are lowered to **12½c.**
—**To 25c Checked Voiles, 10½c:** A vast assortment of checked voile, also floral designs; linon Carreaux in pretty patterns, worth up to 25c, July Clearance Sale price **10½c.**
—**10c Plain Organdies, 3½c:** Large assortments of plain shade organdies, regular 10c values, closing Thursday at only **3½c.**
—**15c Linene Suitings, 7c:** Scrunk linene suiting, in various colors, best adapted to children's dresses and ladies' suits, splendid wearing qualities; regular 15c values, sale price **7c.**
—**25c Tissues, now 15c:** A sheer wash material, in a large assortment of plaids and stripes. Just the thing for pretty tub dresses, 200 pieces to select from; all worth 25c, sale price **15c.**
—**35c and 39c Ginghams, 19c:** Imported zephyr ginghams, 32 inches wide; over 150 pieces and patterns to select from; regular 35c and 39c values, sale price **19c.**

Club Luncheon 35c

Daily in The Tea Rooms from 12 to 2 o'clock.
—These club luncheons have proven decidedly popular. Business men and women delight in the splendid menu, the homelike surroundings and the prompt service rendered.
—For business men, special section, with semi-private booths where business matters may be discussed during the meal.

The $60,000 Painting, "The Village Blacksmith," Exhibited on 3rd Floor—Admission Free!

35c and 50c Neckwear 25c

—Maline bows, crocheted bows, marquisette andlawn jabots, either lace or Irish crochet trimmed, regular 35c and 50c values, sale price **25c.**

25c Tailored Collars 15c

—All linen tailored collars, embroidered in pretty designs, sizes 12 to 16, regular 25c values, Thursday only **15c.**

Auto Scarfs 2.50 to 4.50

—Silk and chiffon auto scarfs, pretty border designs, all colors and white, 2 yards long, special values at from **$2.50** to **$4.50.**

China and Glass Wares

—One lot bric-a-brac, closing at **1-3 Off.**
—A line of brass and bronze goods, closing at **20 per cent Off.**
—All marble figures, now priced at **1-3 Off.**
—All pressed glassware clearing at **10 per cent Off.**
—All fine cut glass, now going at **20 per cent Off.**
—All gas, electric and oil lamps at **1-4 Off.**
—Three-piece china tea sets, closing at **1-4 Off.**
—A lot of percolators and chafing dishes at **1-4 Off.**
—One lot of fine French china at **1-3 Off.**
—All hand painted china at **20 per cent Off.**
—All open stock dinner ware at **10 to 33 1-3 per cent Off.**

Linens and White Goods

—2,000 yards of finest imported English nainsook, soft, sheer and lustrous, 36 inches wide, regular 69c values, sale price **45c.**
—46-inch Fine French lawn, sheer and soft, very desirable for waists and dresses; regular 50c values, sale price **35c.**
—38-inch Plain voiles and marquisettes, regular 35c qualities, sale price only **25c.**
—38-inch Fine, sheer marquisettes; regular 50c values, sale price **39c.**
—38-inch Fine, sheer marquisettes; regular 59c and 65c values, only **49c.**
—25c Fancy stripe Swisses and marquisettes, sale price **12½c.**
—All-linen napkins, odd half dozen lots, closing at **1-4 Off.**
—65c extra heavy imported mercerized table damask, three new patterns, July Clearance Sale price only **39c.**

See the Display of Duluth-Grown Flowers in Our East Window. Flower Culturists Invited to Bring in Exhibits.

DEFECTIVE PAGE

JULY CLEARANCE!

MEN'S SUITS $9.50 to $24.50

WOMEN'S SUITS $13.50 to $24.50

BOY'S "KNICKERS" $3.75 to $10

Furniture, Rugs, Draperies and Stoves can be bought from us now by only paying

$1 DOWN

and $1 PER WEEK pays the balance.

GATELY'S

8 East Superior St.

"The House Where Your Credit Is Good"

Lake Superior's Jewels

Our Window Display Includes Some Wonderfully Fine Specimens

Thompsonites
Greenstones
Etc.

Unmounted and in Various Mountings!

Bagley & Co.
Jewelers
315 W. Superior St.

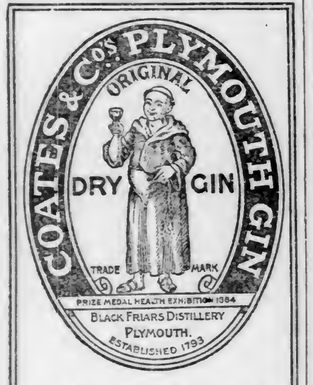

"The Dry Gin with the Flavour"

You will notice a marked difference if your rickey, fizz or cocktail is made with Coates Original Plymouth Dry Gin. Ask for it. "The Dry Gin with the Flovour."

Since 1793 the finest Gin distilled

Every Hotel, Club, Restaurant and Cafe has Coates & Co.'s Original Plymouth Dry Gin—it is known the world over—there must be a reason.

Every Woman

is interested and should know about the wonderful MARVEL Whirling Spray

The new Vaginal Syringe. *Injection and Suction.* Best—Safest—Most Convenient. It Cleanses Instantly.

Ask your druggist for it. If he cannot supply the MARVEL, accept no other, but send stamp for illustrated book—sealed. It gives full particulars and directions. Is valuable to ladies. MARVEL CO., 44 E. 23d ST., NEW YORK.

For Sale by Max Wirth, Druggist.

TALKS ON THE HEREAFTER

Pastor Russell Addresses Large Congregation at the Auditorium.

Disputes Old Theory That Hell Is Place of Torture.

Nearly 2,000 people heard Pastor Russell in the Auditorium, Third avenue east and First street, last evening. He preached upon "After Death, What?"

The famous London and Brooklyn clergyman discussed heaven, hell and many associated topics. He is one of the best known students of the Bible. His proficiency in this respect is recognized by the International Bible Students' association which defrays the expenses of his tour. His "circuit" embraces the English speaking peoples.

Pastor Russell is at the head of one of the largest Brooklyn churches: It is not denominational. He also has the pastorate of the London tabernacle, spending four months of each year in Europe.

In a word, his interpretation of the Bible regarding the future life teaches him that death in the grave is oblivion until the resurrection; that the greater part of those who have lived on this earth will be resurrected to another life here, and in that life those who have not already come into full harmony with the Divine plan will have opportunity to do so, failing which they will meet "the second death from which there is no resurrection."

Speaking on the matter of sufficient room for the men of all times in this world, he introduced an interesting bit of reckoning. Through careful study he says he has decided that not more than twenty thousand millions of people have lived in the world since man was created. But even putting the estimate at two and one-half times that, or fifty thousand million people, figures show that each one could be laid in a separate grave within the borders of the state of Texas alone.

Holds Unique Place.

Pastor Russell has made for himself a unique place on the public platform. His address, while scholarly, is given in simple, forceful English remarkably clear and pleasing.

While clear and incisive in his arguments he is kindly toward those who oppose him, and though one may not agree with his deductions, it would be almost impossible to be angry with him. He is strictly non-denominational in his views and insists on speaking always in some public place.

"Hereafter."

Pastor Russell's presentation of "Hereafter" is consoling. He claims for it no wisdom of his own, but that it is the teaching of the Bible, which, he declares, has long been misunderstood on this point, neglected he says in favor of human-creed theories falsely supposed to have been drawn from its teachings. Passing by the views of the heathen and agnostics, he thought proper to examine the generally accepted view of Christians before presenting his own deductions from the Scriptures, in support of which he gave quotations.

The Catholic view, as the speaker sees it, that a handful go to heaven and another handful to eternal torture, and the great mass to purgatory for refinement and preparation for heaven. Pastor Russell declares to be superior in some respects to the Protestant view, although he claimed himself a Protestant and dissented from Catholicism. He does not believe that God has prepared purgatory for the torment of humanity in general for centuries before admitting them to everlasting bliss.

"The Protestant view is worse in that it discards purgatory and puts everybody but saints into eternal torture," he said. "Who could believe this? If obliged to choose between purgatory and eternal torture, would not every sane man and woman prefer to think of his neighbors and friends and the members of his own family as suffering purgatorial torture and then being liberated to everlasting happiness, rather than to believe that they would be tormented eternally, without the slightest hope of recovery?

"The reformers, finding that purgatory is not taught in the Bible, should not have insisted on putting earth's millions into eternal torment, but should have been content to tell the truth—to say that for centuries it had been the general view that they were in purgatory, but finding that there is no such place, according to the Bible, they must confess that they do not know the fate of the non-elect.

Times of Restitution.

"Adam was not created a spirit being, an angel; he never lost Heaven; he lost an earthly Paradise and an earthly life. And Jesus declared that He 'came to seek that which was lost.' The gathering of the church to be the bride of Christ in no wise interferes with the divine plan of human restitution, the 'due time' for which will be during the 1,000 years of Messiah's reign in glory, when Satan will be bound. St. Peter tells us that the earth—not the physical earth (Eccles. 1:4), but the symbolical earth, organized society—will be destroyed at the coming of the Messiah, but that then the blessing of human restitution to all that was lost in Adam will begin.

"So far from the non-elect being in eternal torment, they are merely dead, and will know nothing until the awakening, in the resurrection morning of the Messianic kingdom.

Are the Non-Elect in Hell?

"I disagree with the various creeds respecting what hell is. I dispute that the Bible hell is a place of suffering and torture. Every scholar knows, and not one of them would dispute that the word 'sheol,' the Hebrew word for hell, throughout the Old Testament, and the corresponding word in the New Testament, 'Hades,' signifies not a place of torture, but the state of death—the tomb. In our common version Bible these words are translated indiscriminately, hell, grave and pit, and thus the English reader has been led into confusion.

"God declared the penalty of Adam's sin to be death, not eternal torment. **Redemption, Resurrection, Restitution.**

"Jesus paid the very penalty that was against mankind—the death penalty. Jesus 'poured out His soul unto death.' 'He made His soul an offering for sin.' His soul went to sheol, to hades, to the tomb; but, as St. Peter declares, it was not left there but raised from the dead on the third day. —Acts 10:40.

"As a result of the redemption will come the resurrection of the dead, and a full opportunity for whoever will of Adam's race to return to harmony with God and to human perfection; to an earthly Eden and everlasting life. Whoever rejects this provision will die the second death, from which there will be no redemption, no resurrection, no recovery.

"Thus the Hereafter promised in the Bible will be a glorious one for all of the race willing to come into harmony with God under full opportunity. The elect church will spend the hereafter on the heavenly or spirit place, heirs of God, joint heirs with Jesus Christ, their Lord. During the thousand years they will share with Jesus in the uplifting of the race to human perfection. In the end 'every creature in heaven and earth will be heard saying, 'Praise and glory and honor and dominion and might be unto Him that sitteth upon the throne, and unto the Lamb, forever.' Thenceforth there shall be no more sighing, no more dying, nor crying, because all the former things of sin and death shall have passed away. Such a hereafter is worth striving for, and the God who provided it is worthy the love, obedience and service of His creatures."

HIGH QUALITY---LOW PRICES

That's our motto. That's the reason for this store selling such a tremendous lot of shoes. Nowhere in the city can you get the assortments, the fit, or the solid honest shoes, at the prices we are offering them for. Read this partial list. Every item means money to be saved.

Misses' and Children's White Canvas and Tan Ankle Strap PUMPS and OXFORDS—All new styles—Sizes 6 to 2 ---------- **69c**

WOMEN'S OXFORDS—Tan and black, patent leather, vici kid and Russia calf—New goods, all sizes ---------- **$1.48**

SPECIAL—**MEN'S OXFORDS**--This season's styles button and blucher, tan, Russia and gun metal leathers. Regular $4.00 values at ---------- **$2.95**

WE MAKE A SPECIALTY OF FINE REPAIRING.

One Block From the High Rent District.

WIELAND SHOE CO. 222 WEST FIRST ST.

Kelly's Annual July Clearance Sale

Means a Saving of From 10 to 50 Per Cent

YOUR CREDIT IS GOOD

F. S. KELLY FURNITURE CO.

ALL DRUG STORES IN DULUTH

Including West Duluth and Lakeside will be closed from 2 to 6:30 p. m. on Thursday, July 13, to enable all employes to attend the Druggists' Excursion.

GREAT BOOM IN BRITISH COLUMBIA

City of Victoria Contracts for $1,500,000 of Street Paving.

E. B. Hawkins, W. H. Cole, L. C. Barnett and W. W. J. Croze have returned from a trip to British Columbia. They had splendid weather during their visit to the coast. They report that the Canadian province on the Pacific is the scene of great development at the present time. The Canadian Pacific railroad is extending its lines and making large improvements, and the Grand Trunk Pacific is being built at a rapid rate, while the Canadian Northern has let contracts for the construction of the line to connect its road through Alberta with the coast. The city of Vancouver continues to grow at a lively rate, and even the capital of the province, Victoria, which has been regarded as an old and conservative town has experienced a boom and property values are advancing rapidly. The city council of Victoria recently let contracts for $1,500,000 worth of street paving which is said to be the largest amount of paving ever put under contract at one time in any city in America.

Next week all cigar dealers will issue a Permit to smoke.

PLENTY OF MONEY TO HANDLE THE CROPS.

Washington, July 12.—Preliminary estimates by treasury officials indicate diminishing probabilities of a money stringency during the crop-moving months this year. In July the banks of the central reserve cities will finance dividend and interest payments aggregating $230,000,000. The banks of New York city alone have furnished $34,000,000 for Panama bonds payments, and about $30,000,000 for the corporation tax. Treasury officials think this financing may result in some hardening of money rates, but they look for no tight money.

In addition to the trade balance, which aggregates $515,000,000 according to last estimate, $100,000,000 more is considered available from Europe on account of the sales of American securities.

CIRCUS TENT IS SCENE OF PANIC IN STORM.

Belle Fontaine, Ohio, July 12.—Several persons were injured in a panic which resulted when the tents under which a circus was showing collapsed during a storm which swept over this city, doing considerable damage, yesterday afternoon. A downpour of rain was accompanied by wind that reached the proportions of a tornado. Shade trees were uprooted and houses unroofed. Several residences were struck by lightning and buildings were damaged by the wind.

The city was in darkness last night, the electric light plant having been put out of commission.

MASKED MEN ORDER LIQUOR SELLERS OUT.

Grand Junction, Colo., July 12.—A mob of masked and armed citizens of Palisade, Colo., visited a number of places yesterday where liquor is said to have been sold illegally and ordered the alleged bootleggers" found to leave town immediately. Ministers and town officials are said to have been in the vigilance committee. The liquor dispensers are defiant.

SUN CAUSES WRECK THAT IS FATAL TO FIVE.

The Dalles, Or., July 12.—The wreck of a passenger train on the Oregon Trunk railroad, twenty-three miles north of Sporars Bridge, has resulted in five deaths. Twelve other persons are seriously injured. The dead include Mrs. J. W. Basmuss of Ellsworth, Wis.

Most of the seriously injured were scalded with steam. One coach fell on top of the engine, which went over a forty-foot embankment. The wreck was caused by a "sun kink," the rails having spread under the rays of the sun.

Turkish Editor Murdered.

Constantinople, July 12.—Yekkibery, editor of the newspaper Shehra, was assassinated yesterday. The Shehra recently suspended publication owing to the hostility of the extremists in the Young Turks party. No arrests have been made.

HOOSIER WILLING TO DIE FOR MRS. NEAPOLITANO.

Evansville, Ind., July 12.—Writing to Earl Grey, governor general of Canada, J. T. Manion, aged 50, of Evansville, asks that he be permitted to take the place of Mrs. Angelina Neapolitano on the scaffold at Sault Ste. Marie, Ont., next month.

Chinese Students Coming.

Washington, July 12.—Sixty-five Chinese students will leave their native land Aug. 7 for the United States to enter American colleges. Their expenses will be paid from the Boxer indemnity returned to China by the United States. This is in line with China's policy of educating a number of her subjects each year in America from the proceeds of that fund.

WEST END

"DEAF MUTE" HEARD MESSAGE

Took to His Heels When Doctor Called for Police.

There was much excitement for a time yesterday in the Sloan block, Twentieth avenue west and Superior street, when half of the tenants in the upper story turned out to hunt for a "deaf mute" who had overheard a telephone message to the police and had taken to his heels.

A strong, able-bodied looking fellow dropped into the office of Dr. A. J. Braden yesterday afternoon in quest of a charitable donation. He offered the physician a card, which stated that the bearer was totally disabled as far as his faculties of hearing and speaking were concerned.

The doctor motioned for the man to take a chair for a moment, while he stepped into the next room. The door was left open and the "deaf mute" overheard the doctor when he called the police station and asked to have an officer sent there. The big fellow took to his heels and ran down a back stairway.

The incident attracted the attention of other occupants in the building, but before anyone could give chase to the "mute," he had put considerable distance between himself and the Sloan block. The police were unable to find him.

West end business and professional men have been bothered much of late by beggars and men of this description.

HAS STOPPED THEFTS.

An ingenious method has been employed by some of the West end physicians and dentists, to keep a certain class of their patients from stealing periodicals from the office reading room.

A rubber stamp, which marks plainly on the paper "Stolen From Dr. ....'s Office" is used, and since its inauguration, few magazines have been missed.

For a time, in some of the offices, the papers and periodicals of recent date would be missed regularly and the office attendants were unable to locate the parties responsible for the theft.

FAMOUS NORWEGIAN MUSICIAN COMING.

Eyvind Alnaes, generally conceded to be the best of the present day Norwegian organists, will give an organ recital Thursday evening, July 20, at Bethany Swedish Lutheran church, Twenty-third avenue west and Third street.

Mr. Alnaes as a composer of songs and melodies is said to come nearer the great master Greig than any other living Norwegian composer. It is claimed that a better representative of musical Norway has not visited America since the days of Ole Bull.

The concert will be held under the direction and auspices of the Young People's society of Zion Norwegian Lutheran church, Twenty-fifth avenue west and Third street.

Moves to St. Paul.

Mrs. E. H. Dodge of 1727 West First street has been appointed night superintendent of the Asbury Deaconess hospital at St. Paul. She left yesterday for the Saintly City, where she will take charge of her new duties at once.

Asbury hospital is a Methodist Episcopal institution and Mrs. Dodge was connected with the hospital two years ago. Since then she has been in Duluth. Mrs. Dodge is a trained nurse and has lived in the West end for a number of years.

Postponed Picnic Held.

The annual picnic of the First Swedish Baptist church and Sunday school, which was to have been held July 4, but was postponed, took place this afternoon at Lincoln park. A program of speeches and music, as planned for the Fourth was carried out. This included a talk by Rev. Swaney Nelson, pastor of the congregation, and other prominent members of the church. After the program games were played and lunch was served.

West End Briefs.

Miss Mary Brunner of Eau Claire, Wis., is visiting in the western end of the city.

Harry Gormley has been called to Minneapolis, where he will attend the funeral of his brother-in-law.

Miss Vera Weidner of St. Paul is visiting with friends and relatives in the West end.

Miss Minnie Brown has returned to her home at Eau Claire after a visit with West end friends.

Henry Soley of West Fourth street left yesterday morning for Minneapolis, where he will spend the summer.

The Sunday school teachers of the First Swedish Baptist church will meet for a business session Friday evening at the Swedish Temple, Twenty-second avenue west and Third street.

Michael Cudahy and family have moved into their new home at 501 Twenty-first avenue west.

AMUSEMENTS

TONIGHT'S ATTRACTIONS.

LYCEUM—Forbes Stock Company in "Arizona."
EMPRESS—Vaudeville.

Amusement Notes.

Miss Jane Stuart, who is playing the role of Estrella this week in "Arizona" which is the bill presented by the Gus A. Forbes company at the Lyceum, has visited Duluth before. Miss Stuart was leading lady with the late Creston Clarke when he was playing the exquisite "Monsieur Beaucaire." She was also here with Paul Gilmore in "At Yale." Creston Clarke was last seen in Duluth in "The Servant in the House" appearing as "Manson."

Miss Stuart was recalling her former visits to Duluth between rehearsals this morning. "The time I was playing in the support of Creston Clarke was as happy as any during my stage experience. Mr. Clark was a nephew of Edwin Booth, you know and he was a man of the most exquisite and gentle temperament. He was an actor of refinement, he was a painter and a writer. But he chose the stage as his life work. One night when we were playing "Beaucaire" when I first met him I courtesied and he kissed my hand. He pressed a little wad of paper into my hand and when I left the stage I opened up the crumpled roll of paper and found a picture Mr. Clark had painted before his entrance with just the make-up grease paints and the end of his finger. It showed a tree fairly drawn out of the ground by its roots, the branches all twisted and tossed about as in some wild storm. And underneath he had pencilled 'This is the way I feel tonight.' Everyone who was ever associated with Creston Clark mourned much at his early death. Duluthians will of course remember his stage work."

Miss Stuart in this week's bill has the most important work of her Duluth engagement as Estrella, the youthful wife of the colonel of the cavalry. "Arizona" is proving a popular bill. The play will be repeated every evening this week and there will be Saturday and Sunday matinees. "Arizona" will also be the bill for Sunday night.

* * *

Headed by Gerard, the marvelous heavyweight juggler, the show at the Empress this week is living up to all predictions. Gerard is one of the most perfectly developed men ever seen at the Empress and his act is both novel and thrilling. He juggles all kinds of heavy objects with marvelous rapidity and with precision. Gerard also carries an assistant who offers a line of pantomimic comedy that is exceedingly funny and which fills out the act in fine style. As a whole, this novelty is one of the best on the Sullivan & Considine circuit. Those who like a good comedy sketch have an opportunity of seeing one of the best in vaudeville in "The New Chauffeur," as presented by Dan Mason & Co. Mr. Mason is an actor of the old school and his portrayal of the character, Ott Schmidt, the German chauffeur, is easily one of the best in his career. Mr. Mason's support is very good and adds greatly to the success of "the New Chauffeur." Gieger and Walters are offering a musical act which for real merit is out of the ordinary. Mr. Gieger is a violinist of rare ability and his imitations upon the violin are most entertaining. Florence Hughes, a very jolly plump comedienne is meeting with great favor with her clever patter and songs and Hill and Ackerman open the show with a rattling good comedy acrobatic act.

Constipation Vanishes Forever

Prompt Relief--Permanent Cure

CARTER'S LITTLE LIVER PILLS never fail. Purely vegetable—act surely but gently on the liver. Stop after dinner distress—cure indigestion—improve the complexion—brighten the eyes. Small Pill, Small Dose, Small Price

Genuine must bear Signature

Brent Good

Dr. Lyon's PERFECT Tooth Powder

is the *only* dentifrice that thoroughly and properly cleanses the teeth

OUR LAST PIANOS AT YOUR OWN PRICE!

ONE DAY ONLY—"WIND-UP" DAY
9 to 11 A. M. 1 to 5 P. M. 7 to 9 P. M.

THURSDAY ONLY JULY 13th

We have left just a few of the finest pianos we ever carried in stock. These are now in storage, as we have closed our store room. In order to dispose of them, we will hold a special sale on next Thursday, at the hours above, and will sell every instrument at practically your own price for cash or on time. One day only, Thursday, July 13.

Call at our wholesale office, 209-210 American Exchange Bank building, corner of Third avenue west and Superior street, and we will advise you fully concerning our new plans, and notify you where these last few pianos will be on sale.

KORBY PIANO CO.

209-210 AMERICAN EXCHANCE BANK BLDG.

NOTE: We will also have for sale, that day, a number of old and new violins—instruments valued at from $10 to $150—that we will sell from $2 up. A number of $5 piano scarfs, 50c each. Used and new $5 piano stools, 50c and up—whatever you will give! Also violin bows and cases. Thursday, July 13th.

Mail orders and orders at our office for future delivery will be taken that day for our own makes of pianos, Kimball, Whitney and Hinze, Kimball and Whitney Player Pianos and Kimball Organs. Cash or time payments.

$50 First Class Round Trip to Puget Sound and Pacific Coast Cities

from St. Paul, Minneapolis, Duluth, Superior and other eastern points. Tickets on sale June 27, 28, 29 and 30, July 1 to 5, August 7 to 11, and 14 to 17, inclusive. Long limits, liberal stopovers. Get a copy of

"Western Trips for Eastern People"

A handsomely illustrated folder, free, describing the fares and the route of the Great Northern Railway through Glacier National Park, and the two perfect trains, the "Oriental Limited" from Chicago, St. Paul and Minneapolis, the "Oregonian" from St. Paul and Minneapolis to all North Pacific Coast points. Call or address

FRED A. HILLS
Northern Passenger Agent
432 West Superior Street
Duluth, Minn.

GREAT NORTHERN RAILWAY

"Knot Joint"
Simple Treatment Quickly Relieves This and All Foot Troubles.

"Knob-Joint" is an extremely prominent bunion and like all bunions, becomes intensely painful at times. Sufferers from bunions or any kind of sore feet will be glad to know of the following treatment that brings relief almost like magic, and if adhered to for a short time it gives a complete cure. "Dissolve two tablespoonfuls of Calocide compound in a basin of hot water; soak the feet in this for full fifteen minutes, massaging the sore ports gently. (Less time will not give desired results.) Repeat each night until cure is permanent." The soreness goes instantly and the feet feel simply delightful. Corns and callouses can be peeled right off. Bunions are shrunken to normal, sweaty and smelly feet, tender and swollen feet need but a few treatments. Calocide is no longer confined to professional use but can be bought from any druggist. If not in stock he will quickly get it from his wholesale house. A twenty-five cent package is said to be sufficient to cure the worst feet.

HAVE YOU SEEN THE NEW
Bachelor Girl Shoe?
It's the niftiest thing of its kind in Duluth. Our price, $2.98.
CLARK, The Sample Shoe Man
11 Second Avenue West.

ST. LOUIS INN
Cuisine and Service the Best.
30c, 40c and 60c MEALS
Musical and Vocal Entertainment Every Evening.

Protect Yourself!
AT FOUNTAINS, HOTELS, OR ELSEWHERE
Get the Original and Genuine
HORLICK'S MALTED MILK
"Others are Imitations"
The Food Drink for All Ages
RICH MILK, MALT GRAIN EXTRACT, IN POWDER
Not in any Milk Trust
Insist on "HORLICK'S"
Take a package home

CHICKERING PIANO
Howard, Farwell & Co.
120 East Superior St.
W. J. ALLEN, Mgr.

Victor July Records
SOME NEW HITS
"All Alone," "Mississippi Dippy Dip," "Steamboat Bill."
EDMONT,
330 West Superior Street.

USE PARIS GREEN
and use plenty—on your potatoes, etc., and save them from the grubs and worms. Ask for "Ansbacher's" at 30c per lb.
MAX WIRTH'S
13 West Superior Street.
Use Hazel Cream for Tan and Sunburn.

Murray Hill Hotel
40th to 41st Streets on Park Ave.
New York
ONE block from Grand Central Station—Subway, Express and Local—Elevated and Surface Car lines. This widely and favorably known Hotel crowns Murray Hill—the most desirable of central locations, with the fashionable shopping and theatre districts directly at hand. Extensive improvements complete. Popular prices—European plan.
We request your patronage.
B. L. M. BATES, LOUIS P. ROBERTS } Proprietors
GEO. T. SANDALLS, Manager

NEWS OF THE NORTHWEST

MINOT WILL CUT FIGURE

North Dakota City May Have Two Candidates for Congress Next Year.

Alfred Blaisdell and James Johnson Expected to Figure in Campaign.

Minot, N. D., July 12.—(Special to The Herald.)—Minot bids fair to be a potent factor in the congressional fight that will take place in the western, or third, district as provided for under the new reapportionment law. That activity will be especially notable in the number of candidates that it will afford, the present indications pointing to two men who will enter the race — and both of these have had experience in the same kind of a race not so very long ago.

Alfred Blaisdell, former secretary of state, and James Johnson, at one time chairman of the state Republican control committee, are both looked upon as probable candidates, with Leslie Simpson of Stark county and Lieut.-Governor U. L. Burdick of Williston also in line for the race.

The candidacy of Alfred Blaisdell will come as a surprise to many. In the fight before the state legislature last winter, candidates were talked of

ALFRED BLAISDELL.

from time to time, but Blaisdell's name was seldom mentioned. Now, however, the politicians of the district are awake to the fact that in the congressional race last year, Blaisdell polled a decidedly high vote throughout the western counties of the state and which now are set apart in a district of their own. This division will make Blaisdell's candidacy a particularly significant feature.

Burdick undoubtedly will be the choice of the progressive Republicans of the district for the congressional race should he want to run.

Stalwarts Seek Harmony?

There are many stalwart Republicans who next year may support the progresive Republican candidates for office in the hope that it will bring about unity of the party at the fall election. They argue that a stalwart candidate would have to run the gauntlet of the progressive knife—and history indicates that the gauntlet is one that is hard to run.

Senator Leslie Simpson of Stark county, prominent in the upper house for many years, is serving his last term, according to his own announcement. He declares that he will not again be a candidate for his seat in the senate. Still, few believe that the senator from Stark has quit politics for good. Rather, they look upon him as a formidable congressional candidate.

SHERIFF BLAMES POLICE FORCE

Polk County Officer Writes to Governor About East Grand Forks Cases.

St. Paul, Minn., July 12.—(Special to The Herald.)—Governor Eberhart is in receipt of a letter from Orin Daniels, sheriff of Polk county, in which he charges that the release of prisoners by the police of East Grand Forks is a matter of common knowledge. The letter is in reference to the charges against the chief of police of that city, filed with Governor Eberhart a few days ago. Sheriff Daniels says:

"I have been in that city several times this year and have had occasion to learn that the release of prisoners by the police force is a matter of common knowledge. The police force of that city seem to be of the idea that there is no law in this state applicable to them except as they deem proper to apply. You have commenced the proper action but I am of the opinion that it will have to be followed up or there will be a wilful disregard of your notice to them. I believe that if they are compelled to recognize the law in this matter it will be a good thing for them and for that city."

Freedom C Massee has written the governor that the chief of police has only released prisoners held there over night to keep them out of mischief while in town. He asks that the governor send a personal representative there to investigate.

Hurt Kicking Coupling Pin.

Harvey, N. D., July 12.—(Special to The Herald.)—E. C. Brickson, a brakeman on the Soo, is laid up with a badly bruised foot and ankle as the result of being hurt while uncoupling cars. In attempting to dislodge the tightened pin with his foot it was caught and the tendons badly torn.

Druggists at Grand Forks.

Grand Forks, N. D., July 12.—(Special to The Herald.)—The first three days of August Grand Forks will entertain the North Dakota Pharmaceutical association and local druggists are making elaborate plans for this annual gathering. The first two days will be devoted to convention business while the last day will be given over to amusements.

SEND NOTICE OF FIRE TO RANGERS

State Forester Cox Makes Request to People of the State.

St. Paul, Minn., July 12.—(Special to The Herald.)—State Forester Cox has issued a request that hereafter fires which have broken out in the north woods, be reported to the nearest ranger. Information is being sent direct to his office at the state capitol and much time is lost in transmitting it back to the rangers.

While it is important, Mr. Cox says, that information be given his office, it will be much more effective if the rangers are notified. He has prepared the following list of rangers and their addresses, who will take action when necessary:

Patrick Sullivan, Moose Lake; Walter Eisenbach, McGregor; Percy Vibert, Cloquet; J. P. Saunders, Brainerd; Hugo C. Nelson, Grand Rapids; M. J. Thornton, Deer River; Chris Burns, Cass Lake; L. F. Johnson, Bemidji; A. C. DePuy, Park Rapids; J. B. Connell, Detroit; Percy Records, Thief River Falls; E. A. Linder, Warroad; William Kilby, Beaudette; H. H. Winslow, Northome; Gus Peterson, International Falls; Fred Bessette, Orr; George Schlecht, Virginia; Edgar E. Chappell, Tower; Frank Walker, Two Harbors; Hans Kasper, Grand Marais.

The state forester has prepared an appeal to sportsmen to assist the department in fighting and preventing forest fires.

A copy of this appeal will be mailed to sportsmen throughout the state whenever a game or fish license is issued.

IS SEEKING WRIT OF HABEAS CORPUS

Former Immigration Official Stewart, Accused of Murder, Raising Law Points.

Pembina, N. D., July 12.—(Special to The Herald.)—Application for a writ of habeas corpus on the plea that he has not been charged with a criminal offense as defined by the statutes of the state has been made by Ernest A. Stewart, the former Neche, N. D., immigration officer charged with the killing of Phillip Worrall in the detention building at Neche. Stewart, who was bound over by the Bathgate justice before whom his preliminary examination was held, has not been able to secure bonds.

TIMBER ATTRACTS NOTICE.

Two Huge Pieces at Little Falls From State of Washington.

Little Falls, Minn., July 12.—Two pieces of timber shipped from the West, which were in the Little Falls railroad yards, caused considerable wonderment owing to the size of the timber. The two pieces were of the Washington fir variety and were each eighty feet in length. Each was forty-two inches square in size and the two measured a total of 23,520 feet of lumber. The timbers were loaded on two 40-foot flat cars and were being shipped by the Ostrander Timber company of Ostrander, Wash., to some point in the East. William Beattle, the well known Pine Tree sawyer, stated, in speaking of the timber, that the two pieces were the largest it had ever been his fortune to see.

EAST GRAND FORKS WILL HAVE PAROCHIAL SCHOOL.

East Grand Forks, Minn., July 12.—(Special to The Herald.)—If the plans of the Sacred Heart church are carried through, East Grand Forks will have a parochial school in the near future, which will cost in the neighborhood of $25,000 to erect. A meeting of the members of the congregation was held at noon on Sunday and was addressed by Bishop Corbett of Crookston, and the long talked of project was finally decided upon.

The school will be erected on the vacant lot south of the Sacred Heart church and work on the building will be started as soon as possible. A meeting will be held on Wednesday evening at the Sacred Heart auditorium and at that time committees will be named to arrange for raising the money and to prepare plans for the structure.

Former Ashlandite Sick in West.

Ashland, Wis., July 12. — T. G. Young of The Dalles, Or., formerly a prominent citizen of Ashland, is reported very sick. His son, Andrew, was sent for from Ironwood last week and is hastening to his bedside. Andrew is a graduate of the Ashland high school and now holds a position as electrical engineer at the iron mines on the range.

Memorize The Package

W. K. Kellogg
NONE GENUINE WITHOUT THIS SIGNATURE

BLOWS UP HIS COTTAGE.

Grand Forks Postmaster Has Thrilling Dynamite Experience.

Grand Forks, N. D., July 12.—(Special to The Herald.)—Postmaster Frank V. Kent is denying he is a yeggman although he admits causing a sensational dynamite explosion at his summer home at Maple lake, near Menton, Minn. He was trying to deepen a well under the kitchen of his cottage at the lake by using dynamite and used too much powder as the kitchen and part of the cottage went skyward entailing a damage of $200.

MORE TUBERCULOSIS VICTIMS ON THE FARMS.

St. Paul, Minn., July 12.—(Special to The Herald.)—While tuberculosis claimed more victims on the farms in Minnesota in 1910 than in the smaller cities and villages, the death rate was proportionately smaller, according to statistics just compiled by the state board of health. There were 654 deaths on the farm in 1910 as against 545 in the small cities and villages. In cities of more than 5,000 population there were 1,048 deaths. The rate in the city was 1.37; in small cities and villages, 1.34; and on the farm, .72.

SCHOOL CONSOLIDATION ELECTIONS INVALID.

St. Paul, Minn., July 12.—(Special to The Herald.)—Elections held for the consolidation of rural schools in five districts in Anoka county and one in Isanti, have been invalidated because the parties interested failed to post three notices of election in each district. Consolidation was indorsed by 110 votes for to 43 against. Representatives from these districts have been in St. Paul conferring with the state superintendent of public instruction and were told that a new election must be held. They had posted only one notice to a district.

CASS COUNTY CROPS IN FINE CONDITION.

Pine River, Minn., July 12.—(Special to The Herald.)—Crop conditions in Cass county cannot be excelled. The corn crop is the best this season by long odds than it has ever been and potatoes and all vegetables will be a record breaker. Hay is most plentiful.

GREAT NORTHERN PORTER IS ACCUSED OF THEFT.

Grand Forks, N. D., July 12.—(Special to The Herald.)—Solomon Ford, a colored porter on train No. 2 of the Great Northern, was arrested on the arrival of his train here, charged with theft of a suit taken from the suit case of Miss R. L. Weilder of Williston, a passenger to this city on the evening of July 6. Suspicion rested upon Ford when the case was reported and when the soiled linen was sent to the laundry in Minneapolis the suit was found in a pillow case.

ALLEGES BEING ROBBED ON GREAT NORTHERN TRAIN

Williston, N. D., July 12.—(Special to The Herald.)—Harry Lee is in jail here, charged with highway robbery, the complainant being a passenger on a Great Northern freight train. Lee is alleged to have succeeded in getting $6 from his fellow passenger and was not apprehended until he reached Minot, where a Great Northern officer landed him. He was returned to this county for trial.

Bride Hurt in Runaway.

Grand Forks, N. D., July 12.—(Special to The Herald.)—Mrs. John H. Bonnett, a bride of but two days, is at the home of her mother, Mrs. A. L. Tailor here, seriously injured as the result of being thrown from a carriage in a runaway. Her husband, mother and Miss Amelia Johnson were also thrown from the carriage but only received slight bruises and scratches.

PENINSULA BRIEFS

Negaunee—George Defrain had the misfortune of losing a trunk at the Michigan Central depot at Chehoygan, Mich., which was destroyed by fire last week. The total loss resulting from the fire is estimated at $25,000. Four loaded box cars, which were standing on the tracks near by, were also burned to the ground. Mrs. Defrain had all of her household goods packed up preparatory to coming to Negaunee.

Marquette—The Grange movement is gaining headway in the Upper Peninsula. The Alger and Marquette county Granges met Friday at Chatham; the Ontonagon county Grange at Ewen Saturday, and the Baraga county Grange will meet at L'Anse tomorrow. The D. S. S. & A. railroad sells reduced rate tickets to all Grange meetings.

Calumet—Coroner William Fisher held an inquest to determine the cause of death of Valentine Klobucharich, who was found dead in the basement of his home on July Fourth, with part of his head blown off. The jury returned a verdict to the effect that death was caused through an explosion of dynamite caps, and that it was accidental. No one saw the accident.

Hancock—The 3-year-old son of Mr. and Mrs. Alexander Lurikainen of West Hancock, died Sunday and the funeral took place Tuesday afternoon, with interment at Forest Hill cemetery.

Houghton—Blueberries are now ripening and during the next few weeks, there will be harvested one of the largest crops in the history of the Copper country. Although the berries usually do not ripen until the last of July and frequently not until the middle of August, the warm weather and abundant rainfall of the last few weeks has ripened them much earlier this year and the pickers can commence the harvest this week.

Calumet—Word has been received in Calumet that Sidney Chapman, formerly of Trimountain, the well known Cornish lightweight wrestler, has annexed the title of champion of South Africa at his weight in the Cornish game. Chapman is going after the championship of Australia, which carries with it a gold belt and 250 pounds, equivalent to about $1,250.

Houghton—The Iron Mountain golf team was defeated Saturday afternoon at the Pilgrim links by a team representing the Portage Lake Golf club. The score was 14 to 2, by the Nassau system. The game was a pretty one.

Calumet—Mrs. W. J. Bloy has received a communication notifying her of the death of her father, Richard Pearce, in Cornwall, Eng. The decedent was a former Copper country resident and for more than forty years, he made his home in the Lake Superior district.

Negaunee—W. B. Linsley, superintendent of the Peninsula division of the Chicago & Northwestern railway system, was in Negaunee Monday. He came up from Marquette in Dr. H. W. Sheldon's auto, accompanied by August Johnson, the company's local agent. Mr. Linsley visited the Cascade range in the afternoon, inspecting some new tracks that have been put in there within the past year.

Ishpeming—Mrs. Peter Finnigan and her sister, Miss Hannah Wilson of Cleveland, and the Misses Elizabeth McNulty and Nellie Donahue left Tuesday morning on a boat trip, going from Marquette to Duluth, then to Cleveland. Mrs. Finnigan and the Misses McNulty and Donahue will return in about ten days.

Marquette—Joseph Coventry, caretaker of the Hotel Superior, died Monday afternoon of cancer, after an illness of two years. He was 67 years of age and is survived by a wife and one daughter, Mrs. George Ryan of this city. The funeral was held this afternoon from the house, conducted by Rev. Bates Burt, with interment in Park cemetery.

Ontonagon—Dredging in Ontonagon harbor has so polluted the village water supply that the council is now taking steps to extend the intake into Lake Superior. The village health officer believes that if the present conditions continue there is grave danger of a typhoid epidemic.

DAKOTA BRIEFS

Grand Forks, N. D.—Ray Cochron, the 15-year-old lad who stole a bicycle from Arthur Wonderlick a short time ago, was sentenced by Judge Templeton to the reform school at Mandan until he reaches his majority. He will be taken to Mandan at once.

Melville, N. D.—Flames were discovered in the Highly store at Melville. Prompt work confined the flames to the one building, although the roof of the Woodmen hall adjoining was on fire four different times.

Grand Forks, N. D.—James Fuller was arraigned in Judge McLoughlin's court Monday on a charge of stealing a watch from Mrs. Calk. He was found guilty and given thirty days. Fuller seems to have a mania for watches, as it is only a few weeks since he was sentenced by Judge Purcell for a similar crime.

Portal, N. D.—A bad fire broke out here Sunday morning. Several buildings were burned and considerable damage was done before the blaze was extinguished.

Devils Lake, N. D.—The university students at the biological station at the lake left in company with Prof. Brannon spent a delightful day at Fort Totten. They went over at 8 o'clock in the morning on the launch Minnetonka and were met by Mr. Zlebach with autos and teams to accommodate the crowd. They visited and looked over the government schools and Indian camp. Their dinner was served at a delightful spot and the party did not return until 7 in the evening.

Minot, N. D.—Dwight E. Kidder, who was talked of for chief of police after the recent election, has put in a big claim against the city of Minot for injuries which it is alleged his wife received in a fall on the sidewalk near McGregor's barn. The Kidders claim $13,500, of which $10,000 is demanded by Mrs. Kidder and $3,500 by Mr. Kidder.

Devils Lake, N. D.—While filling the position of catcher behind the bat in a game of ball recently played at Penn, Fred Stoeser was accidentally hit on the side of his head with a bat and rendered unconscious for a time. He was brought to the hospital at Devils Lake, where several stitches were taken about his ear which was badly torn.

Bismarck, N. D.—The contract for the new school building to be erected at Wilton was let Monday to John L. Larson of Bismarck. The amount of the contract is $8,956.

Grand Forks, N. D.—With forty applications for membership already filed the local council of the Knights of Columbus has set Labor day, Sept. 4 as the day for its next initiation.

Glen Ullin, N. D.—The Commercial club is the originator of a plan by which the fund derived from the automobile license fee may be used to excellent advantage for the improvement of roads between this city and Beach, and the matter is being favorably received by all towns concerned.

Tower City, N. D.—Mrs. M. H. Kiff, wife of a prominent temperance worker, died Tuesday. The deceased was 65 years of age at the time of her death and had lived thirty years in Tower City. Mr. Kiff has owned and run a large store here for over thirty years and his wife was one of the leading ladies and one of the most respected women in the community.

MINNESOTA BRIEFS

East Grand Forks—One of the windows of the Kingman drug store and one of the large plate glass windows in the East Grand Forks postoffice were broken in the wind storm Saturday evening.

Bemidji—Judge C. W. Stanton, accompanied by his court reporter, Lee LaBaw, is at International Falls, where they opened the July term of district court for Koochiching county Tuesday. Sheriff Forrer, who has just returned to International Falls from his old home in Wisconsin, where he underwent a serious operation, is regaining his lost strength and will have personal charge of the county jail during the term.

St. Cloud—Articles of incorporation were filed Monday by the firm of Hollern & Johnson. The company will be known as the Hollern & Johnson Construction company and will contract for ditching, grading and all kinds of construction work. The incorporators are W. A. Hollern and Rose Hollern of this city and Charles Johnson and Bertha Johnson of Minden. The company is capitalized at $20,000.

Crookston—Supt. A. B. Hess, of the Crookston schools, and family, left Monday for Devils Lake, where Mr. Hess will deliver a series of lectures for the Chautauqua association, and where the family will enjoy a pleasant outing. After filling the engagement at Devils Lake they will go to Watertown, N. D., where they will visit for a fortnight before returning to their home here.

Stillwater — The handsome pleasure steamer Kaltan and house boat Markatona have been at the levee since Saturday and left Monday afternoon on their way back to Moline. The outfit is owned by Mrs. C. H. Deere, widow of the famed plow works man.

Red Wing—Acute alcoholism resulted in the sudden death of Edward Powers, 65 years old, near Goodhue village, Saturday evening. For several weeks Mr. Melville had worked in the harvest fields and went to Goodhue village to attend the Fourth of July celebration. He became intoxicated and remained in that condition until his death.

Little Falls—Part of the large smoke stack at the Hennepin paper mill was blown over Saturday morning by the wind. The stack was already weakened by the continued heat and the strong wind Saturday morning toppled it over. A new one will be erected.

International Falls — Walter Erickson, a young man of several years' experience in the postoffice at Grand Rapids, has been engaged by Postmaster Lloyd to assist him at the office and is expected to assume his duties about the 20th of this month.

Moorhead—The terrific heat of Saturday played havoc with horses in this vicinity, and it is said that nine died during the day as the result of the heat. A number of others were badly affected, but were revived before fatal results ensued. It is stated that one farmer lost four head of horses as a direct result of the terrific heat.

Brainerd — William Welsh, a prominent conductor of the Northern Pacific railway, residing at Mandan, N. D., died Sunday night of heart disease at the sanatarium. His remains, accompanied by his wife and a son, were sent to his old home in North Dakota, Monday afternoon.

St. Paul—Samuel C. Horton of St. Paul has just been appointed grand secretary of the Royal Arcanum for Minnesota. He will have his headquarters in Minneapolis. He was formerly auditor for the Wheeler & Wilson Sewing Machine company. He has a wide acquaintance.

WISCONSIN BRIEFS

Ashland—Grace Parks, daughter of Mrs. Harry Parks, died at the residence of her mother in Evanston, Ill., Saturday evening, following an operation for appendicitis, which took place Saturday morning. Mrs. Parks, accompanied by her children, Alberta, Lillian, and Harry brought the body to Ashland, arriving here Monday morning, and the funeral took place at the residence of Mr. and Mrs. W. C. Morris, Tuesday morning, at 10:30 o'clock.

Marinette—Abraham Landin of Ellison Bay was found dead in his field, having been overcome by the heat while haying. He had failed to return to the house at the appointed time, and search being made for him, his remains were found where the man had fallen.

Eau Claire—Word has been received of the death of Mrs. Elizabeth Hutchins Mealey, which occurred at her home in Seattle, Wash. The deceased had been a resident of Eau Claire for a good many years. Death was due to heart trouble.

Appleton—Miss Selma Witzke, aged 20, is in a serious condition as a result of burns sustained when her dress caught fire while she was lighting a fire after saturating the wood with kerosene.

Rhinelander—An unknown man who was brought here on Sunday with both legs cut off is in a critical condition and probably will die. He had been riding on a Soo line freight car and fell off near North Crandon.

Green Bay—Alfred Dufano, aged 27, who was injured while swimming last week, died on Monday. He dove from a pier, struck his head on bottom and was rendered unconscious. He had been in the water five minutes before friends located him. His spine was injured.

Fond du Lac—Announcement has been made of the appointment of the Rev. J. J. Collins, pastor of the Church of the Intercession of North Fond du Lac, as pastor of St. Joseph's church of this city, to succeed the Rev. M. J. Taugher, resigned. St. Joseph's congregation is one of the richest in the Milwaukee archdiocese and has recently completed a $50,000 church and parish house. Father Collins has been at North Fond du Lac nine years.

Green Bay—Louis Ruf, aged 26, is the first victim of heat in this city. The young man died suddenly Monday morning. A heavy rain Sunday night was of great benefit to growing crops.

Madison—Thomas W. Hawker of Forest Junction, private messenger to Speaker Ingram, has been appointed to a stenographic position in the agricultural department in Washington, D. C., at a salary of $1,000. Hawker is 18 years old.

For Invalids

You must have food that is pure, strength building and tempting to the appetite. The superior flavor of

Carnation Milk
(EVAPORATED—STERILIZED)

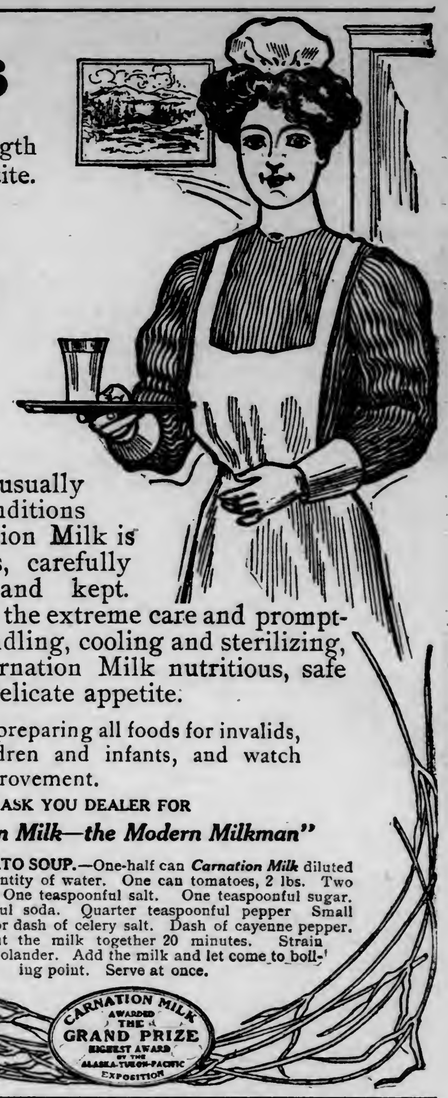

is merely that of rich, whole milk, unusually delicious because of the favorable conditions under which it is produced. Carnation Milk is from contented cows, carefully pastured, watered and kept. These conditions and the extreme care and promptness exercised in handling, cooling and sterilizing, combine to make Carnation Milk nutritious, safe and tempting to the delicate appetite.

Use it in preparing all foods for invalids, frail children and infants, and watch their improvement.

ASK YOU DEALER FOR
"Carnation Milk—the Modern Milkman"

CREAM TOMATO SOUP.—One-half can *Carnation Milk* diluted with same quantity of water. One can tomatoes, 2 lbs. Two small onions. One teaspoonful salt. One teaspoonful sugar. Half teaspoonful soda. Quarter teaspoonful pepper Small sprig of celery or dash of celery salt. Dash of cayenne pepper. Boil all but the milk together 20 minutes. Strain through a colander. Add the milk and let come to boiling point. Serve at once.

CARNATION MILK AWARDED THE GRAND PRIZE HIGHEST AWARD BY THE ALASKA-YUKON-PACIFIC EXPOSITION

There's just one breakfast that has outlasted all fads and fancies.

"FORCE"

First, last and best, the one genuine hot weather food. Keeps you going without overheating. It's all wheat. Wheat can't overheat. For ten summers children have loved FORCE—crisp, toasted flakes. Ask your grocer—he's never without it. The cheapest—tastiest and best breakfast.

Coupon for a handsome premium in every package.

THE DULUTH HERALD

AN INDEPENDENT NEWSPAPER.
—ESTABLISHED APRIL 9, 1883—
Published every evening except Sunday by
THE HERALD COMPANY,
Herald Building, Opposite Postoffice Square,
422 and 424 West First St., Duluth, Minn.

Entered as second-class matter at the Duluth postoffice under the act of congress of March 3, 1879.

TELEPHONES—Bell and Zenith.
Business Office, 324. Editorial Rooms, 1126.

OFFICIAL PAPER CITY OF DULUTH.

SUBSCRIPTION RATES:

(By mail payable in advance.)

Daily, three months....$1.00 Daily, six months.....$2.00
Daily, one month..... .35 Daily, one year..... 4.00

Saturday Herald, one year.....$1.00
Weekly Herald, one year.....1.00

Remittances may be made by check, postoffice order, registered letter or express order. Make all remittances payable to The Herald company. Give postoffice address in full, including state and county.

BY CARRIER—CITY OR SUBURBS.

Daily, one week.....$ .10
Daily, one month..... .45
Daily, one year..... 5.00

Subscribers will confer a favor on the circulation department by calling 324, either 'phone, and making known any complaint of service.
It is important when desiring the address of your paper changed to give both the old and new addresses.

The Duluth Herald accepts advertising contracts with the distinct guarantee that it has the largest circulation of any newspaper published in Minnesota outside the Twin Cities. Its value as an advertising medium is apparent.

THE HERALD AND VACATION

Those going away for the summer or even for a short vacation should not leave without sending in an order for The Herald to follow. Keep up with what's going on in Duluth. Get all the latest news. It's like a daily letter from home. Have your address changed if you are already a subscriber. Do not miss a single copy. Both 'phones, 324.

A secret in his mouth is like a wild bird put into a cage; whose door no sooner opens, but it is out. —*Ben Johnson.*

EVERYTHING BUT THE RIGHT THING.

The St. Peter Herald quotes The Herald's statement that unless Governor Eberhart calls an extra session to increase the railroad gross earnings tax the state will lose $2,000,000 in due taxes, while the state must remain under the humiliating ignominy of permitting unfairly high rates coupled with unfairly low taxes. So far it quotes The Herald accurately. Proceeding to quote further, it reports this newspaper as saying:

> Meanwhile the governor of this state, who says he hears no demand for an extra session, continues to prattle amiably and innocuously of iemfwyp yyy www fff mm mm ccc.

We don't remember putting it just that way, but probably it illustrates as accurately as The Herald could the way in which the governor converses animatedly about everything except the one thing he should be talking about.

SATURDAY'S SCHOOL ELECTION.

Saturday the independent school district of Duluth will elect three directors for terms of three years each. There are ten candidates for these three places, a larger number of candidates than there has been for years. It is to be hoped that the interest shown in seeking these places will be followed by an equal amount of interest on the part of the voters in filling them.

There are probably 20,000 people in Duluth eligible to vote at Saturday's school election, including women, and if more than 5 per cent of that number actually vote it will outrun the average. In a city election, with nothing more important at stake than there is in Saturday's school election, seven or eight thousand votes will be cast in spite of the fact that women are not—yet—eligible to vote.

In view of the encouraging evidences of interest in this election, The Herald has sent to each candidate a list of questions relating to school matters, and has offered them space in which to answer them. The replies will be published as they are received, and they should be helpful to the voters in making up their minds.

It will be a good showing for the new public spirit that has lately been born in Duluth if not less than 5,000 votes are cast Saturday.

ELECTIONS RUN BY HOODLUMS.

Said Speaker Champ Clark in a speech the other day: "Hoodlums run nine-tenths of our elections, and the hoodlum who gets out to vote is a better citizen than the man who fails to cast his ballot."

Possibly Speaker Clark let his zeal to make a point outrun his judgment when he said that hoodlums run nine-tenths of our elections, but nevertheless he made a point, and it is important.

If hoodlums run elections in this country, whether it is nine-tenths of them or only one-tenth, the fault is not with the hoodlums but with people a great deal worse than hoodlums—the so-called good citizens who keep their respectability at home on election day and fail to express it through their ballots at the polls.

The hoodlum is no very large factor in the life of this nation unless he is made a large factor by the negligence of the majority. When hoodlums run an election, one of two things is obvious: either the community in which that election is held contains a majority of hoodlums, or those who are not hoodlums don't vote—or if they vote don't vote intelligently.

Do you know who is the very worst citizen in this country? It is the man who boasts that he never soils his hands with politics and that he never votes. Everybody is in politics, whether he wants to be or not. The man who boasts that he is not in politics is in politics just the same, for his negligence is as great a factor in the corruption of public life as the active efforts of the hoodlum element. Not only is he taking part in politics, but his part is far more disgraceful than that of the benighted slum bully, who doesn't know any better, and who gives his active support to the forces of corruption. That support is made efficient only by the failure of the so-called good citizen to vote.

Every voter is a sentinel at the gate of popular government. The responsibility for the safe keeping of that gate is one man's no less than another's. The voter who sleeps at his post, or who turns away from it in idle indifference, is a traitor to his country no less culpable than the soldier who lets the enemy get by his post without giving the alarm. In war time they give such traitor sentinels a drumhead court martial and shoot them at sunrise. In times of peace they have no way of punishing the traitor sentinel who lets the forces of corruption enter the citadel of free government; yet he is a worse traitor, and more deserving of punishment, than the soldier sentinel who sleeps at his post.

The war between free government and corruption is always in progress. Victory for democracy can be assured only by eternal vigilance. Every voter is responsible. No man is more responsible—or less—than another. The safety of the gate of the citadel rests with every voter, and depends upon his vigilance and faithfulness. A majority can no more delegate this high duty to a minority, and be safe, than an army could be safe that left its outposts to be guarded by whoever might feel like going out and doing picket duty.

The so-called good citizen who lets the guarding of the gates fall into the hands of irresponsible hoodlums is not a good citizen. He is a bad citizen and a traitor, more deserving of contempt than the unfaithful soldier who idly watches the enemy pass his post.

MORE TO THE POINT.

Says the Breckenridge Gazette: "The Duluth Herald demands that the governor call an extra session to raise the gross earnings tax from 4 to 5 per cent, and advances reasons which cannot be controverted. We would like to see every member of the house and senate put on record in the matter, so that we could all know exactly where they stand. Wouldn't it be a good scheme for The Herald to have a roll call on the matter of the extra session?"

We would rather see a roll call of the people. Whether or not the members of the legislature wish an extra session is not to the point. If there is an extra session the members would have to serve without pay, and while perhaps that would not affect their views on the advisability of an extra session, perhaps again it might. The question is not what the legislature wants, not what the governor and his friends want, but what the people want and what they ought to have.

THIS WILL HELP.

The postoffice department has added $100 a year to the pay of its rural mail carriers. This is good, very good indeed.

It is good for two reasons: First, because the carriers deserve it, for like many other postal employes they are underpaid.

Second, it is good because it will increase the annual loss incurred by the rural free delivery system fully $4,000,000 a year.

That annual loss is now about $30,000,00 a year, and increasing it cannot fail to hasten the day when it will be turned into a profit by the adoption of the parcels post system. Then the rural carriers' wagons, which now carry the absurd load of twenty pounds apiece, will carry 500 pounds apiece and make money for the postoffice, besides enormously increasing the usefulness of the postoffice system.

POPULISM TRIUMPHANT.

In Faneuil Hall, on July 4, Dr. Charles W. Eliot delivered a notable oration; notable not only because of its native force and dignity, but because it provides a marking place to register the advance in economic thought in this nation in a short time.

Not long ago the Populists preached the public ownership of railroads, and the nation threw up its hands in horror.

Later the Socialists preached the public ownership of the means of production, and the nation was horrified again.

Now nearly everybody except those whose views have become fossilized is leaning strongly toward both these preachments, and more than most people realize have come to believe in them, at least as a future condition toward which we are working.

Dr. Eliot is no wild-eyed radical. His mental poise has always been steady, and his judgments generally have been ripened by wisdom and long thought. It is significant, therefore, that in a Fourth of July speech in Faneuil Hall he should have said that a new Declaration of Independence, made today, would say that

> all the instruments of production, including the land and all the means of distributing products, should belong, not to individuals but to society as a whole.

That is not going a step farther than Populism went. It is going about as far as Socialism goes at present. Yet it harmonizes more closely with the unmistakable trend of public thought than either Socialism or Populism, under their own names, have done.

Free competition, by crowding the weaker ones to the wall, gave birth to monopoly. Though the attempt to kill monopoly and restore competition is still being made feebly, a realization of its futility is spreading. Regulation in the interests of the people comes next, and it will have a full fair trial. If it succeeds, it will be the answer to the problem. If it fails, there is only one other step, and that inevitable—ownership by the people.

The doctrine that "that government is best which governs least" was devised in the interests of an extravagant individualism which has finally crushed real individualism by destroying opportunity. The new doctrine that it is the duty of government, as society's working tool, to conserve the interests of the many and to restrain the greed of the few, is receiving wider approval every day. It will restore real individualism by restoring opportunity.

"A new Declaration of Independence," said Dr. Eliot, "would give vigorous expression to the popular conviction that the natural resources of the country, including the public health, are not to be sacrificed to secure immediate profits to a few individuals or corporations today. It would also recognize the direct functions of government in preventing evils and in promoting human welfare."

The oil industry, the beef industry, the transportation industry, are not created to provide profits but to provide oil, beef and transportation for the people. Those who manage these industries are servants of the people and as such they are entitled to pay for their services. It is not customary, as a rule, for the servant to fix his rate of pay; but the man who works with his hands has as great a right to do it as those other servants who manage great corporations.

It is the duty of the government to see to it that these servants of society remain servants and do not usurp the mastery. The new Declaration of Independence, not yet put in words but assuming definite shape in the minds of the people, means just that.

TRADE EXCURSIONS.

The wholesalers' committee of the Commercial club has conceived the idea that it would be a good plan to organize some trade excursions into districts tributary to Duluth and newly opened up to the Duluth trade. The committee has said something. It would be a good plan, and it could not fail to produce better trade relations and a greater spirit of neighborliness between Duluth and these sections. Other cities do this, and find it pays. Some of them extend their excursions into Duluth territory, and they find that pays, too.

Duluth will do well to go a-visiting once in a while, not only to newly developed trade territory, but occasionally to the older friends who are not being forgotten for the new.

THANK YOU, SIR AND MADAM

By the Carnival Publicity Committee.

The report of the coming Mid-summer Water Carnival at Duluth has been spread abroad. "Come and be cool and comfortable" has been the invitation sent with the carnival publicity. People are beginning to come in large numbers.

For the success of the Duluth summer publicity, Duluth people themselves are responsible. First to receive thankful appreciation for loyal and persistent publicity work should be Duluth's daily papers. They have given large space to carnival publicity in their editorial, local and sporting sections. They have worked together and with the carnival committee, giving generous and earnest co-operation. The work of the Duluth papers has been most effective in giving wide publicity to the carnival and a fortunate beginning to "Duluth the Summer Resort."

The commercial houses and business men of Duluth have given wide distribution to Duluth summer publicity. The traveling salesmen of Duluth concerns have been enthusiastic publicity agents. The particular task of the advertising apportioned to the salesmen has been a part of the distribution of the carnival poster hangers. This has been carried out by them efficiently.

All transportation lines touching at Duluth and tributary to Duluth, have added their strength to the summer's publicity. They have given Duluth and the carnival generous space in their own folders, and have accomplished the larger amount of poster distribution through their stations and ticket offices.

The most remarkable element of the whole advertising campaign has been the individual effort made by Duluth people in general. Every day the Commercial club has received many calls for carnival "stickers," "inserts," folders and poster hangers from loyal Duluthians, men and women, who were helping along the good work on their own initiative. Duluth people starting off on vacation trips have taken Duluth advertising folders and posters with them. When large conventions have been held at distant cities, the Duluth delegation always took along printed and spoken Duluth publicity.

Duluth people and institutions have shown themselves loyal and efficient publicity agents for their city.

THE OPEN COURT

(Readers of The Herald are invited to make free use of this column to express their ideas about the topics of general interest, but discussions of sectarian religious differences are barred. Letters should not exceed 300 words—the shorter the better. They must be written on one side of the paper only, and they must be accompanied in every case by the name and address of the writer, though these need not be published. A signed letter is always more effective, however.)

A COLLEGE MAN IN THE BUSINESS WORLD.

To the Editor of The Herald:

Before the board of water and light commissioners employ an assistant to Mr. Case, they should read R. T. Crane's series of articles of educational subjects which have appeared in the Valve World for some time.

They treated of academic or classical education only. As to the employers of business help, it would seem that they did not take kindly to the college men.

Mr. Crane says in the June number of the Valve World, page 643: "Here is the actual experience of a college man seeking a position. He is a man of exceptional appearance and address, and voluntarily wrote the following letter, which I quote:

"'I think that my experience may be taken as a pretty fair test of the value of a college education in hustling for a job. Summarized, it stood thus: I answered 450 ads of all kinds, taking every precaution to make my replies as businesslike and convincing as possible; sent out over seventy typewritten applications to picked addresses; and made innumerable applications in person. In almost every case I was met by the same fatal question—what do you know of our business? In Chicago, at any rate, the employer makes it the first condition of engagement that you shall know about his business; if you lack that qualification he cares not how fine your personal qualities may be, how excellent your mental capacity and how faithful your zeal. He will not even give you a chance to show what you can do.

"'Does some one say the reason why the college man cannot find a business position is because he is too proud to begin at the bottom and work his way up? There again appears the ignorance of those who theorize about which they tried. In this city, at least, employers of business help will not take a man who is nearly twenty-five years of age as a beginner without business experience. They want young fellows in their teens, and so specify in their ads; of course, they can get plenty of them. They are cheaper, will last longer and are more easily reduced to mere cogs in the business machine. A college man knows too many other things.

"'As a last resort I even applied to A. C. Bartlett. In my innocence I imagined that the friend and advocate of the college graduate in business might consider my exceptional character, references and general capacity to be so much of an offset to my ignorance of hardware quotations that he might be willing to utilize my ability and reliability in some corner of his large business. He assured me politely but positively that he could not use a man in his business who did not know it from the bottom up.'"

Pardon me for the trouble and space,
I am yours respectfully,
A TAX PAYER.

Duluth, July 10.

MANUFACTURER'S VIEWS ON "DO IT FOR DULUTH."

To the Editor of The Herald:

I hope you will allow me the space for this short letter, having noticed the remarks in your editorial that a good many cities, "Buy their merchandise at home, if possible, and especially the merchants who are supporting the town and manufacturers where they reside."

I have noticed from time to time where a good many of the merchants of Duluth put in their ad "Do it for Duluth." I wonder why they don't do what they preach.

Why is it that these big merchants prefer prison-made goods in preference to goods made up in Duluth? Do the working men of Duluth realize that they pay their hard earned money for merchandise, the bulk of which is made in North Dakota, South Dakota, Michigan and Indiana prisons?

There are very few merchants in Duluth that care a hang for the Duluth manufacturer as long as they can get any kind of goods made up any way. I had a conversation with a merchant whose store is located between First avenue west and Lake avenue and he told me that, he does not care a hang for the Duluth manufacturer if he could buy his goods a few cents on the dozen cheaper, and he did not care whether they were made in prison or anywhere else, as far as he was concerned.

This, Mr. Editor, fully represents the view of many merchants who come to Duluth and expect to make their living in Duluth from the people who work for the manufacturers.

Supposing we would do the same that they are doing and impress upon our laboring men to do the same thing, I wonder how much business they would do in Duluth.

These men have the gall to add: "Do it for Duluth," when in their hearts they know that as far as they are concerned they would not spend one penny to the upkeep of Duluth.

I am quite sure this is the view of the bulk of the people who manufacture goods in Duluth, and I have no doubt but that my view will be taken by the bulk of them, and factories will be moved from Duluth into cheaper localities outside of Duluth where a town supports the man who comes in and invests, instead of the greeting that he gets here, "Oh we can buy our goods from the East instead of here."

I am quite certain if the laboring people of Duluth will investigate this matter they will find that every one of my words is perfectly true for if the manufacturers of Duluth would get local trade the way they should, every manufacturer could increase his force, because he would have to, and that is the advantage which the merchants do not care a hang about.

L. A. SHERWIN,
Northern Manufacturing Company.
Duluth, July 10.

Life Beyond Death.

Minot J. Savage: If we can say with Seneca, "This life is only a prelude to eternity," then we need not worry so much over the fittings and furnishings of this ante-room, and more than that, it will give dignity and purpose to the fleeting days to know that they are linked with the eternal things as prelude and preparation.

THE TARIFF THAT KILLS.

Indianapolis News: Consul General John L. Griffiths, stationed at London, who, back in the old tin plate tariff campaigns, stood stanchly for a high protective wall, has made a "Commercial Review of the United Kingdom" for the government. Among other things he says:

"There was an increase in the export of tin plate from the United Kingdom in 1910. * * * The United States was one of the best customers for Welsh tin plate, buying nearly 20 per cent more than in 1909, due to the larger demand from the canning companies."

We have canning plants demanding more tin plate, evidently, than we manufacture. And still we have tin plate plants idle, tin plate plants going into rust, tin plate plants being dismantled; and, withal, we have a high tariff wall around the country and are taxing ourselves to give American tin plate workmen employment.

When the foreigner can pay freights, tariffs and commissions and increase the trade with us it begins to look as though our tin plate experiment had not borne the fruits promised. The tin plate tariff produced an industry. American methods and skill and efficiency actually reduced the cost of manufacture of tin to such an extent that at one time, when we shipped tin plate to Italy and sold it in competition, it was predicted that we should be a great tin plate producer of the world. Our high-priced labor was cheapest, after all.

But it was here that the defect appeared. The 2 2-10 cents a pound tariff bestowed by the McKinley bill was "velvet." Tin plate manufacturers were making 100 per cent a year. In 1898 there were forty odd competing plants and tin plate was selling at 3 cents a pound behind the 2 2-10 cents a pound tariff wall, and later it fell below that. It was here that "Judge" Moore began the work of wiping out competition and as a result we have the tin plate trust—a part of the steel trust. According to testimony given before the industrial commission the value of these forty plants, including their "good will," was about $12,000,000. These were capitalized for $46,000,000 by the trust and when turned into the steel trust this was increased to $60,000,000. Thus the tariff was capitalized and the cream was skimmed off by that new crowd of multi-millionaires, among whom "Judge" Moore, Daniel G. Reid and William Leeds were prominent. The "tariff charge" of production was fixed on tin plate permanently. Labor cost was reduced instead of increased. Tin plate, which in 1898 was selling at 3 cents a pound under competitive conditions, is now selling at 6 to 7 cents a pound. The demand of "capital invested" for a "fair return" binds the American tin plate industry hand and foot. It must keep prices up to the highest notch, even if it is necessary to keep plants closed and let the foreigners get some of the business. It can not sell tin plate even to Americans who want it in the Far East because "the tariff is too high." American workmen are deprived of labor that should be their own and, in short, American labor has "got it in the neck." It is the old story of how the tariff in time deadens; how in a remarkably short time it kills when it is in the hands of a trust.

A Gentle Rap on Our Statesmen.

From "Reminiscences," by Godwin Smith, D. C. L.: I have always had a poor opinion of American statesmanship. In the United States the grocers are statesmen; the statesmen are grocers. The level of political intelligence among the people is probably higher than it is in any other country. The aims of the statesmen are for the most part miserably low and narrow. Their treatment of the Canadian question, among other things, is a proof of this. Their attention and energies have been greatly absorbed by a struggle among a set of corrupt interests for the bedevilment of the tariff. The interests being largely local, politics become parochial as well as low. The term of the member of the house of representatives is too short for political training, and that house is a chaos led, if at all, most incongruously by the speaker, who acts as the head of a party when he ought to be perfectly impartial. The exclusion of the ministers of state from the legislature deprives legislation of guidance and divorces the ministers of responsibility. The ministers are creatures of a day, going out of office with the president, and seldom afterwards remaining in public life, so that there can be no continuity of policy in the department of foreign affairs or elsewhere. The senate being comparatively permanent as well as composed of a rather more powerful class of men that the house, power gravities to it, and it seems likely to become paramount, while it is itself becoming a representation of log-rolling monopolies. Men whose private business is important are giving up their places in the house of representatives, feeling that their time spent there is wasted. The weak points of the American Constitution are beginning to appear. Deference to the false diagnosis of Montesquieu entered into its construction and is now interfering with its working as a Republican counterpart of the constitution of Great Britain.

The Things That Are Caesar's.

Cleveland Plain Dealer: "I beg your pardon, sir," said the new clerk, "but that dollar you just took in is a counterfeit."

"That may be," answered the proprietor, nervously, "but the woman who gave it to me was the minister's wife."

"But do you take counterfeit money from women just because they happen to be minister's wives?"

"Certainly I do not."

"Didn't you notice the money was phoney?"

"Darn it! If you've got to know it, young man, that was the dollar I dropped in the contribution box last Sunday. And, look here—your business is to weigh out beans and measure spaghetti—not to keep tab on your employer."

Where the Parson Scored.

Christian Guardian: A certain skeptic was contending before a minister that the work of the Creator was manifestly imperfect. "Have you not yourself," he asked, "noted defects in the human organism, for instance, and thought of better contrivances?"

To his delight there was the frank reply, "Why, yes, I really think I have. Why," drawled the parson, "you see, when I want to shut out anything disagreeable from my sight I can draw down my eyelids and it's all done, but unfortunately I haven't any flaps to my ears."

Free conversation ceased at about that point.

TWENTY YEARS AGO

Taken From the Columns of The Herald of This Date, 1891.

•••The Duluth Gas & Water company yesterday elected the following officers for the ensuing year: President, S. M. Carey; vice president, J. H. Upham; treasurer, R. B. C. Bement; secretary, George C. Squires. This is a rise for Mr. Carey from the vice presidency, formerly held by R. L. Belknap, the West Superior Land & River company's boomer, who recently lost his fortune in Wall street.

•••A high church wedding will take place at the pro-cathedral about the middle of next month. The contracting parties are Charles H. Thornton, manager of the Chapin-Wells Hardware company's store at West Superior, and Miss Lucia Judd of Lakeside, daughter of Mr. and Mrs. C. E. Judd. Bishop Shanley of Jamestown, N. D., uncle of the bride, will perform the ceremony.

•••The largest fish story of the season comes from Lake Darling, Alexandria, Minn., where Mrs. Caxton and two children of St. Louis caught 123 bass and pickerel, weighing 380 pounds, in less than two hours one day last week.

•••J. B. Clarkson of Wilmington, Del., is visiting his son, Morrell Clarkson, at West Duluth.

•••The family of J. C. Huff arrived at West Duluth yesterday from Cheboygan and will remain here.

•••During the week ended last night more ore was shipped from Two Harbors than in any week of the port's history, the amount being 45,571 tons. The total shipments of the season to date are 249,918 tons, as against 350,424 for the corresponding period of last year.

•••Charles L. Grannis of Washington, D. C., is visiting his brother, H. J. Grannis, the attorney.

•••H. J. Leatey, who for the past three years has been at Macalester college, has returned and is in charge of the Bethel for the summer, assisting Rev. C. C. Salter.

•••Mrs. L. Lowenthal and brother, Frank Hallow, will spend a few days here as the guests of Mrs. H. J. Lutes.

•••Miss Lizzie C. Humphrey of Wymore, Neb., is visiting Mr. and Mrs. J. P. Weir on Third avenue east.

•••James Louden of Hill City, S. D., is in the city, the guest of his brother, ex-Alderman Robert Louden. This is the first meeting of the brothers in eighteen years.

•••Alexis J. Fournier, a Minneapolis artist, is here. He has been sketching for several days on the north shore and will leave soon for a trip up the river.

•••Bert Shaw, son of John K. Shaw, has returned from a visit in Indiana.

BOOSTING MINNESOTA.

Hallock Enterprise: The Northern Minnesota Development association at Duluth decided to establish an immigration bureau and to promote various projects of benefit to the state. It is a somewhat biting commentary on the do-nothingness of the last legislature that almost every project fostered by the association is something that the legislature had a chance to do and should have done. Never mind, the next legislature wont even be bothered with a senatorial election as the Oregon plan will be in vogue.

Brainerd Tribune: Boost for Crow Wing county and Northern Minnesota.

Hop to It.

Wadena Pioneer-Journal: Meanwhile, lets do a little boosting.

This Is the Place.

Madison Western Guard: The wise home-seeker will settle in Minnesota. No need of going further east or west.

Roseau Review: W. R. Mackenzie of Bemidji spent a few hours in Roseau Saturday. Mr. Mackenzie is secretary of the Northern Minnesota Development association. He possesses the gift of organizing and stimulating others in action. Through his untiring efforts Northern Minnesota is coming into her own and when his practical plans, embracing essentially the public domain, roads, drainage and immigration, begin to be realized, a new order of things will be witnessed in this section of the state. Unassuming in manners and modest in speech, Mackenzie co-operates with enterprising men in every county who interest themselves in promoting the public good and he has been successful in enlisting support for measures advocated by him and there is no doubt but his efforts will result in much good.

Long Prairie Argus: The Duluth papers are exploiting the north shore of Lake Superior as an ideal place to spend the vacation season, and they are right in this. No better summer climate can be found anywhere on earth than Minnesota can furnish. The Lake Superior region is all right and The Argus endorses all the Duluth papers have to say in its favor, but does not especially appeal to the people of Todd county. We can get the ideal place for a summer outing anywhere in Todd county. We have hundreds of lakes where a days' fishing can be had without staying away from home over night but those who want to enjoy the novelty of camping out, can indulge their tastes in that direction without the inconvenience of a long journey. To the denizens of the East and South, who are able to indulge in a vacation, we can say they need not worry about finding the best place to spend their period of leisure. Just get into the Park region or anywhere in Northern Minnesota and you will be strictly in it.

Battle Lake Review: Minnesota with her ten thousand lakes is becoming one of the best summer resort states in the union. Thousands of tourists from the South and West of us visit Minnesota every year and they are enthusiastic in spreading the fame of the state as an ideal place to spend the summer. The resorts in this vicinity are well patronized and so is every resort in the state. In this way the state receives more advertising than possible in any other manner.

Bemidji Pioneer: With the biggest and best crop on the most land ever cultivated, this part of the state is demonstrating this year as never before the wonderful possibilities that lie within her largely undeveloped domain.

The World.

The world is full o' happiness for him
who wants to see it,
It's full o' chances to be glad for him
who wants to be it;
It's full o' friends for every man, it's
full o' love an' song
For him who wants to be a friend an'
sing his way along;
It's full o' smiles of sunshine, full o'
roses, full o' sun
For the chap who does his smilin' long
before his fight is won.

The world is full o' gladness for the
man who wants to see it,
It's full o' chances to be good for him
who wants to be it;
It tosses back a wreath o' smiles for
every smile it sees,
For every cheerful song it hears it
gives us melodies;
It's gentle to the gentle folk, it's truthful to the true,
The world is just a mirror throwing
back the heart o' you.

The world is full o' sweetness as the
rose is full o' dew,
For the man who wants to find it, an'
it's full o' fragrance, too.
It whispers words o' courage to the
stanch of heart an' brave,
An' it puts its arms around you, when
you weep beside a grave;
It has a mood for every mood, a tear
for ever tear,
A smile for every smile we give, a sigh
for every fear.
—Detroit Free Press.

Certificate of Character.

Harper's Weekly: Suitable for a bachelor who has been asked to pass a week as a guest of a married man with a family at the seashore.

(Blank to be filled out and returned).

Does your constitution permit you to play bridge until midnight every night?

Can you repair a motor boat?

Would you, in an emergency, be above taking the cook out rowing?

Can you wait on table? If so, have you been used to handling large crowds expeditiously? (This is in case of suppers at country club.)

Have you any new and original remedies for mosquito bites?

Do children annoy you?

Do you mind getting up at 4 o'clock in the morning and going for a doctor?

Can you put on a tire in less than twenty minutes?

Can you furl a mainsail, and in general put a sailboat in order for the night?

Do you care much what you have to eat?

Are you accustomed to a phonograph, a pianola, a banjo, twins and a parrot?

Can you fill in on a baseball nine?

A MOMENT WITH THE WITS.

Puck: The boy who was started wrong is probably father to the man who habitually stops at nothing.

Boston Transcript: Modiste—Do you want a train on your gown, madam?

Customer—Yes, and I want it on time, too.

Washington Star: "A horse is man's truest friend," said the lover of animals.

"He's more like a relation than a friend," replied Farmer Corntossel. "He makes me think of my boy Josh; allus ready to eat an' liable to kick if you put him to work."

Chicago Record-Herald: "Old Rumsey always was pretty close."

"Yes and he always will be. Since he was mixed up in that railroad accident he invariably wants the street car conductor to let him ride for 4 cents on the ground that his cork leg is lighter than a natural one would be."

Puck: City Chap—Own this place clear?

Surburbanite—There's a $2,000 automobile on it.

New York Sun: Knicker—What do you know about the recall?

Bucker—I believe in it for umpires.

Puck: The Smitten Man (fervently)—Love you, darling? Why, before I met you I thought only of having a good time in life.

Toledo Blade: The Marketer—Aren't you wasting a good deal of that steak in trimming it?

The Butcher—No, ma'am; I weighed it first.

London Opinion: "You women bear pain more heroically than men."

"Who told you that—a doctor?"

"No, a shoemaker."

Philadelphia Record: Wigg—I have heard that all the aviators are total abstainers.

Wagg—Afraid of taking a drop too much, I suppose.

Chicago Daily News: Eddie—D'ye think there's any money in goats?

Bobbie—Yes; there is in this one. He ate pop's pocketbook this morning.

Baltimore American: Physician—I do not think any local treatment will do you any good, madam.

Patient—All right. I'll go to a specialist in New York.

Philadelphia Record: Miss Antique—I don't believe you could tell my age.

Miss Caustique—I could, but I wouldn't be so mean.

Reflections of a Bachelor.

New York Press: A really good excuse is too valuable to waste by using.

Economy is about as popular as having a tooth pulled.

When a man has a sweet disposition it's a sign he's away from home.

The reason babies teethe is so their mothers will have an excuse for their yelling the roof off the house off.

A woman knows the reason some of her neighbors hate her is she has such lovely children as against their brats.

Pointed Paragraphs.

Chicago News: Two is company—unless they are husband and wife.

But a golf player should know what he is driving at.

A man may know his own mind and still not be very wise.

The proper place for a flight of stairs is the wing of a house.

The stars wait until the night falls before they begin to shoot.

Rolling stones, like some other smooth propositions, gather no moss.

Good judgment is of little value if it is not used at the psychological moment.

Go to the busy bee, thou busybody, and learn this lesson; Don't butt in or you may get stung.

It may be more blessed to give than to receive, yet some people who live up to that theory go into the hands of a receiver.

Economy.

Success Magazine: It was at a reception and the lady, who had been reading up on health culture, mistook Lawyer Williams for his brother, the doctor.

"Is it better," she asked confidentially, "to lie on the right side or the left?"

"Madame," replied the lawyer, "if one is on the right side it often isn't necessary to lie at all."

AMUSEMENTS.

LYCEUM | TONIGHT AND ALL WEEK
Matinees—Saturday and Sunday.
FORBES STOCK COMPANY
—Presenting—
August Thomas' Greatest American Drama
ARIZONA
Nights, 25c, 35c, 50c. Matinees, any seat, 25c
Seats held until 2 p. m. and 8 p. m.
Next Week—"Brewster's Millions"

Empress
SULLIVAN-CONSIDINE VAUDEVILLE.
GERARD
WHERE EVERYBODY GOES
In a Series of Spectacular and Sensational Physical Exploits.
DAN MASON & CO., German Comedy
HILL & ACKERMAN, Physical Feats
GEIGER & WALTERS, "In the Streets of Italy"
FLORENCE HUGHES, Comedy and Songs.
SCHNEIDER'S ORCHESTRA. EMPRESSCOPE.

HOUGHTON WOMAN DIES FROM BURNS SUSTAINED.

Eagle Harbor, Mich., July 12.—(Special to The Herald.)—Burns that Mrs. Reginald Pryor, aged 42, of Houghton, sustained during the destruction of her motor boat here by fire, resulted in her death yesterday afternoon.

The fire started when an alcohol stove, which was lighted and which Mrs. Pryor was filling, overflowed and the alcohol ignited.

The loss on boat is $5,000.

The Steamer Columbia,

On account of the druggists' convention, will make one trip to Fond du Lac tomorrow at 9 a. m., returning, leave for Duluth at 12:30 p. m. Pleasure seekers can buy one-way trips and return on the train in evening if they so wish. The weather now is best ever for an all-day outing up the river, the air being clear and exhilarating.

Quality-Value-Art
H.J. Co.
Henricksen Jewelry Co
Duluth, Minn.

Solid Silver Knives, Forks and Spoons Sold at Your Own Price at Auction

Henricksen Jewelry Co.
332 West Superior St.

You Don't Throw Away Money

when you buy of us. We are makers of the best line of Trunks, Bags and Suit Cases in Duluth. Our goods are all guaranteed, and our prices are the lowest.

TWIN PORTS TRUNK CO.
21 Lake Avenue North.

Kris & Rose Co.
COR. FIRST AVE. EAST & SUPERIOR STREET.

$3.00 Tan Oxfords at $1.48

The bargain table holds about 100 pairs of tan and brown Ladies' Oxfords, sizes 2½, 3, 3½, 4, 4½ and 5—no other sizes—values $2.50 and $3.00—choice..... $1.48

Nothing Like It

The Junior Arctic Fire Extinguisher
for Your Automobile, Garage
See Them at
404 WEST FIRST ST.
458—Both Phones—458

"IT PAYS TO PAY CASH." MY PRICES PROVE IT.

THOMASSON
"THE FURNITURE MAN"
ODD FELLOWS' HALL BUILDING.
18 and 20 Lake Avenue North.

HATS CLEANED
Don't take your old hat to the blacksmith to be remodeled—send it to HURD, the Hat-Maker.
Panamas and Straws a Specialty.
DULUTH HAT HOSPITAL
19 FIRST AVENUE WEST.
Phones: Bell, Melrose, 4039; Zenith, Grand, 359.

Take Your Summer Vacation —AT— The ADAMS, DEERWOOD
Pleasant surroundings, good accommodations, rates reasonable.
C. H. ADAMS, Prop.

$2.50 AND $3
S. T. SORENSEN.
Sells the newest and best styles in Shoes, Slippers and Oxfords to you, direct from the factory at wholesale prices.
You save from $1 to $2 on every pair. Quality guaranteed. See our windows—where the birds fly.
317 West Superior Street.

THE PALM ROOM
At the SPALDING
MOST DELIGHTFUL AND LUXURIOUS RESTAURANT IN DULUTH.

WEST DULUTH NEWS

BRANCH OFFICES:
A. Jensen, 330 North 57th Ave. W. J. J. Moran, 316½ North Central Ave.

CHILD DIES OF CONSUMPTION

One of Large Family Left Destitute When Father Is Killed.

Ten-year-old Ina Pikkarainen, one of seven children whose father is dead and mother destitute, died today of tuberculosis at the family residence, 123 North Sixty-third avenue west. The little girl had been ill for several months.

Coroner McCuen has taken charge of the case and an autopsy has shown that the child died of consumption. Conditions under which the family have been forced to live, because of destitute circumstances, are said to be anything but conducive to the recovery of a sick person.

Peter Pikkarainen, the father of the girl, was struck by the Northern Pacific gasoline motor car, formerly used on the Fond du Lac line, on Sept. 11, 1909. After lying at a local hospital in an unconscious condition for several days, he died Sept. 29.

His death left the family of a wife and seven children in hard circumstances. At that time, they were living at 6004 Grand avenue in a small shack, but since they removed to another house on Sixty-third avenue west.

Ina and a 14-year-old sister helped their mother to support the family. One of the girls worked in a downtown laundry for 60 cents a day, this being the only revenue which came to the poverty-stricken family. A short time after the death of Pikkarainen, Mrs. Pikkarainen gave birth to another child.

The funeral of the little girl will be held tomorrow afternoon from the family residence with burial at Oneota cemetery. Undertakers, Richter & Bellmeur, have charge of the arrangements.

Picnic for Elks.

Among the many excursions and picnics which will be held up the river within the next few days, will be the annual outing of the Superior lodge of Elks. On the picnic grounds at Fond du Lac, the antlered brotherhood has arranged an elaborate program of sports and contests. One of the features will be a ball game between the married men and bachelors.

Birthday Party.

Officer and Mrs. L. A. Root of New Duluth entertained yesterday afternoon at a birthday party in honor of their daughter, Vivian, who celebrated her sixth anniversary. The house was decorated in purple for the occasion. A large number of New Duluth children attended and enjoyed an afternoon of games and other amusements. A lunch was served early in the evening.

Move to Cloquet.

William Johnson, who for many years conducted a livery business at West Duluth, selling out a year ago to Roach Bros., has purchased a livery barn and business at Cloquet, where he will make his home. Mr. Johnson is well known in West Duluth and has lived for some time at 225 North Fifty-fourth avenue west. This week, his family moved to Cloquet, where they will make their future home.

Grading Grand Avenue.

Grading work on Grand avenue, preparatory to the paving, has been progressing rapidly for the past few days, and it is expected that within the next two weeks, the street will be ready for the laying of the brick. So far, property owners along the avenue seem to be pleased with the character of the work and all of the property benefited has enhanced considerably in value.

West Duluth Briefs.

Members of the Asbury Hiking club were entertained last evening at Camp Minnekhada at Smithville, after a hike from West Duluth had been made. Next Tuesday evening, the club will walk to Proctor.

Holeproof stockings and sox for ladies, children and men, 25c, 35c, 50c. The Great Eastern.

Frederick Weinike has returned to his home at 5303 Wadena street after having been employed for the past six months at Hill City, Minn.

Mothers Friend blouses and shirts for boys. None better; 50c. The Great Eastern.

Flat for rent, 6032 Raleigh street.

A lawn ice cream social will be given this evening by the Young People's society of St. Stephen's German-English Evangelical Lutheran church at the home of Mrs. C. F. W. Korth.

John M. Holm, a former resident of West Duluth and for many years engaged in business in the western end of the city, is in the city today looking after his property interests here and renewing acquaintances.

Charles I. Towner of 414 North Fifty-ninth avenue west will leave Friday evening for a two weeks' vacation trip down the lakes. While away he will visit Cleveland, Detroit and other lower lake ports.

New lines from New York, boys' blue serge suits, $3.95, $4.95, $5.95. The Great Eastern.

West Duluth drug stores will be closed tomorrow afternoon between 2 and 7 o'clock in order to allow the druggists to attend the excursion given by the State Pharmaceutical association, the annual convention of which is now being held in Duluth. The delegates and local druggists will take a trip up the river on the steamer Columbia.

Hurst, watch repairing, West Duluth.

A Bargain.

Two corner lots on Grand avenue, with all improvements, $750. Scott-Kreidler company, 405 Central avenue.

Girls, get your sweetheart a Permit to smoke.

STEAMER COLUMBIA

Special for Thursday, July 13.
On account of Druggists' Convention, will make one trip to Fond du Lac tomorrow, leaving Fifth avenue 9 a. m., returning to Duluth at 2:30 p. m., allowing an hour at Fond du Lac.

PRIZES FOR CARNIVAL

Trophies Offered for Races and Novelty Events Next Week.

Prizes, medals and trophies amounting to over $600 have been hung up for the various sports that will be offered during the Duluth carnival and water fete. The prizes are exclusive of the handsome cups and medals that have been hung up in the various rowing events.

There is an incentive for many of the members of the Boat club to go in for the various events, for there are some very handsome prizes in the long list.

For the first time a complete list of prizes, not counting the cups and medals for the boat races which are under the jurisdiction of the regatta officials, is given. The list follows:

Motor Boat Prizes.

26 Foot Class: First—Termaat & Monahan cup; second—Lenox Hotel cup.
32 Foot Class: First—Bagley & Co. cup; second—St. Louis Hotel cup.
40 Foot Class: First—French & Bassett cup; second—Spalding Hotel cup.
Special Free For All: First—Fairbanks-Morse Co. 12 h. p. 2-cycle marine engine (outfit complete).

Venetian Fete Prizes.

Best Decorated Craft: First—Old Town canoe; second—$10.00 cash.

Sailing Prizes.

22 Foot—Novice Class: First—2 Split Bamboo fish rods.
18 Foot Class C: First—2 sweaters.
28 Foot Class (one design): First—3 Thermos Lunch Kits; second—3 tennis rackets.
32 Foot (B Class): First—4 Thermos Lunch Kits.

Novelty Sports.

Canoe Tilting: First — Hunting knives (2).
Log Birling: First—$50.00 cash.
High Dive: First—Silver medal; second—Bronze medal.
Push Ball: First—Pearl handle pocket knives (7).
Tug of War: First—Pair low tennis shoes (5).
Canoe Wrestling: First—Canoe paddles (2).
Canoe Races—One man straight away: First—Silver medal; second—Bronze medal.
Two Men: First—Silver medal (2); second—Bronze medal (2).
Three Men: First—Silver medal (3); second—Bronze medal (3).
Two Men Standing: First—Silver medal (2); second—Bronze medal (2).
One Lady and One Man: First—Silver medal (2); second—Bronze medal (2).
Swimming Race: First—Silver medal (50 yards); second—Bronze medal.
Swimming Race (100 yds.): First—Silver medal; second—Bronze medal.
Tub Race for Boys: First—Rugby foot ball (1); second—League baseball (1).
Walking the Pole: First—D. B. C. pennant; second—D. B. C. pennant.
Chase Live Duck: First—The duck.
Relay Race: First—Pair high tennis shoes (4).
Novelty Races: First—Kenyon life preserver cushion (2); second—Fishing reels (2); third—Kenyon life preserver cushion (2); fourth—Am. Thermos bottles (2); fifth—Tennis rackets (2); sixth—Baldwin tumbler carriers.
Water Base Ball: Suits worn by both teams.
War Canoe Ladies (17): First—Special Sterling Silver belt buckles.
War Canoe Men (17): First—Bronze medals.
Whale Boat Race: First—Silver medals (6).

The Rest of This Week

BROKEN LOTS and BROKEN PRICES

Will Reign Supreme in This Big Store

The prices we have put on these "Broken Lot" Suits are so far below their real market value that we can't see how any man who needs a summer suit or even has one now—can afford to pass them by.

These "Broken Lot" prices are money-savers for you and stock-cleaners for us. In other words, "A good thing for both of us."

Broken lots of Hart Schaffner & Marx Summer Suits; regular $20 to $28 values, for— $14.75

Broken lots of other good makes of Summer Suits; regular $12 to $16 values, for— $9.75

There are other articles of wearing apparel that a man or boy needs these warm days besides suits. For instance—Cool Straw Hats, fine Negligee Shirts, silk and flannel Outing Shirts, Soft Collars, comfortable Underwear, Peek-a-boo Hosiery, Neckwear, Silk and Wash Ties, Cool Oxfords.

We've got all of these, and more too, ready for you here.

KENNEY & ANKER
THE HOME OF GOOD CLOTHES
409-411 West Superior Street DULUTH, MINN.

ESTABLISHED 1888
DULUTH TRUNK CO.,
220 West Superior Street
"Leaders in Quality Trunks and Traveling Equipment."

THE $25,000,000 MINNESOTA STEEL PLANT IS LOCATED AT
GARY, MINN.
—the only townsite adjoining plant.
60,000 people by 1916 is our slogan.
For LOTS and BUSINESS OPENINGS see the owners
A. C. VOLK & COMPANY
307-8-9-10 PALLADIO BLDG., DULUTH, MINN.

RAILROADS

TO WORK AN ARMY

On British Columbia Link of the Canadian Northern Road.

Spokane, Wash., July 12.—Construction firms in Spokane holding sub-contracts to build 132½ miles of a total of 162 miles of grade for the Canadian Northern Railway company, say they will have between 6,000 and 7,000 men at work on the line between Hope and Kamloops, B. C., within forty-five days.

The original contract, which was awarded to Patrick Welch of Spokane, involves a total expenditure of more than $15,000,000 and it is to be completed in two years.

STATE OFFICERS WANT TO BUY MILEAGE BOOKS.

St. Paul, Minn., July 12.—(Special to The Herald.)—State Auditor Iverson has been importuned by various state officers since the restoration of the 3-cent fare, to sanction the purchase of mileage books at 2 cents a mile, instead of approving only the purchase of straight trip tickets. In 1909 Mr. Iverson ruled that the state should not pay "tips" and that he would approve no expense accounts which included the purchase of mileage books. He declared that the privilege of mileage books had been abused.

Now that the books may be purchased for thirty-three and a third per cent less than regular tickets for transportation, the officers are pleading that he loosen his lines. He will confer with department heads over the matter.

CANADIAN NORTHERN SETTLES WAGE DISPUTE.

Winnipeg, Man., July 12.—The Canadian Northern announces that it has settled the wage and hour grievance with its machinists. The men have been granted a fifty-hour week, and an increase in wages from 42½ cents to 45 cents an hour. About 1,000 men between Port Arthur and the mountains are affected.

Rates for Carnival.

Railroads running into Duluth are announcing special rates from all neighboring points to this city for the water carnival which will be held here on July 20, 21 and 22. The South Shore has been advertising the carnival in its folders, and is now preparing to give out the rates from the Copper country and other Eastern points to Duluth, which will be good for July 18, 19 and 21, and returnable until July 24.

AMONG RAILROAD MEN

W. P. Morrow, Northwestern passenger agent of the Louisville & Nashville railway, is here from Chicago, on business.

O. C. Bryant, general passenger agent of the Grand Trunk, is visiting here from Chicago.

E. Hinckley, Minneapolis, traveling passenger agent of the Santa Fe road, is in the city today.

Mart Adson, general passenger agent of the Duluth, South Shore & Atlantic, left yesterday for Mackinac Island, where he will attend the meeting of the Western Passenger association.

George H. Campbell, superintendent of the sleeping cars, of the Duluth, South Shore & Atlantic, is here from Sault Ste. Marie, for a day's business.

H. J. McKennen of St. Paul, commercial agent for the Canadian Northern road is here today. F. B. Farmer, Northwestern representative of the Westinghouse Airbrake company, and family, of St. Paul, will spend two weeks camping at Lake Vermilion, leaving this city on July 16.

The End Is Now in Sight!

Every day from 8:30 in the morning till 9 o'clock in the evening this store is fast exchanging its merchandise for cash at the greatest reductions ever heard of.

We Positively Quit Business Within 12 Days

Two Clothing Bargains That Have Created a Sensation!

July is the time to buy a Winter Overcoat, providing the seller is going out of business. We quit business on the 26th of July and we have 300 Winter Overcoats, the finest hand tailored garments ever made. They are worth $35, $30, $27.50 and $25. Take your pick tomorrow and while they last at— $12.75

Our entire summer and winter stock of Men's and Young Men's Finest Hand Tailored Suits, embracing every known fabric of this and last season's black unfinished worsteds and blue serges included. These suits would be considered splendid values at $32.50, $30, $27.50 and $25. Your choice at— $14.75

Mothers, Be on Hand Tomorrow

500 Boys' Suits — Beautiful assortment of patterns, latest designs; all sizes from 3 to 17; the regular prices were $7.50, $6.50, $6 and $5, at..... $2.98

See Window Display.

Attention, Ladies!

We offer our entire stock of high-grade Pure Wool Sweater Coats, regular lengths, also three-quarter and full length coats, in gray, red and white; former selling prices were $10, $8.50, $7.50 and $6.50, at..... $3.95

See Window Display.

A Good Time Now to Buy a Winter Overcoat

200 Extra Fine Overcoats for men and young men that are worth and actually sold for $22.50, $20 and 18, choice..... $8.75

$7.75 for Suits Worth to $22.50

To think would be a waste of time, and time is very precious with us now—consequently we have only one thought in mind: To clean up no matter how great the loss. We gave no thought to the actual cost, our advice to you is not to tarry, and be here Johnny-on-the-spot tomorrow and select your choice of suits that sold for $22.50, $20, $18 and $15—all sizes—at..... $7.75

Sensational Suit Bargains

Can you use size 31, 32, 33, 34, 35 or 36 suit? If that is your size, then you are lucky.

150 High Grade Suits of the above sizes that are worth $20, $18, $16.50, $15 and $12.50—your choice tomorrow and while they last at the low price of..... $3.95

OPEN EVENINGS TILL 9 P. M.

The Globe
105-107 WEST SUPERIOR ST

WANTED TO RENT

A well furnished house, east of Fourteenth avenue, from August 10th to October 1st; must have at least five bedrooms. One with large yard and garage preferred. Will pay any reasonable rental. Call 2107 (Office.) Melrose 948 (Residence).

Moon Makes Makes Night Rainbow.

Gardena, N. D., July 12.—A remarkable phenomena was visible here Monday night at 11 o'clock, in the form of a perfect rainbow and distinct shadow bow above it, caused by the bright moonlight. The bow spanned the entire northern horizon, and was visible for a half an hour.

PLUM TREES NEAR BEMIDJI WELL LADEN.

Bemidji, Minn., July 12.—(Special to The Herald.)—At the L. P. Anderson farm, one mile northwest of here are two acres of plum trees so heavily laden with plums that the limbs of the trees have to be propped up. Several branches have actually been broken by the weight of the plums, which will not be ripe for another month. Mr. Anderson, whose farm is being used by the state as a demonstration tract, has several hundred current bushes, from which he expects to pick not less than 3,200 quarts of currants. He states that his currant crop will be more than enough to supply the entire market of Bemidji, and yesterday he shipped a consignment of the currants to Duluth.

Usual Retail Price $17.00 to $20.00.
Thursday Special, Bed Only..... $8.95
This is a genuine Brass Bed with 2-inch posts, an excellent bed for the money.
Usual retail price spring & mattress $15.50 to $18.50
Thursday Special Sale only $10.95
We include in this set our high grade spring No. 1312, steel beam with 48 coil springs and woven wire top.
A full size and full weight 45-lb. Cotton Felt Mattress, only $10.95, or the bed complete for $19.90.
This is a grand opportunity to get fitted out with a nice bed complete for a small price, quality considered.
We urge you to come early in the day if you wish one of these sets.
YOUR CREDIT IS GOOD.
Superior St. at Second Avenue East. R. R. Forward & Co. Complete House Furnishers.

ON THE IRON RANGES

FIRES NEAR TWO HARBORS

Blazes Burning North of City Successfully Fought By Firemen.

Beginning in Pasture, Flames Carried By High Wind to Pile of Cordwood.

Two Harbors. Minn., July 12.—(Special to The Herald.)—The fire department was called out yesterday about noon to put out the forest fires which were burning just north of this city.

The fires began in Reitan's pasture. A high wind was blowing from the west, which carried the blaze across the county road.

Cordwood Catches.

The fire caught on one of Woodward & Munford's cordwood piles which was standing along the side of the road, and about twenty cords of the wood were burned before the fire department could put out the blaze. The firemen remained in the woods all the afternoon putting out the flames, and the fire is now totally extinguished.

ACCUSED WILL HAVE HEARING

Men Alleged to Have Cut De Grote Are Brought to Taconite.

Taconite, Minn., July 12.—(Special to The Herald.)—Angel De Rubis, Frank and August De Cenza were brought from Grand Rapids to have a hearing on account of the stabbing affair at Holman July 4. Their lawyer did not appear, so the hearing was postponed until Thursday. John De Grote, who was stabbed, will be able to be taken to his home in a few days.

While watching the workmen lower the Cassidy block yesterday Charles McCarthy of Grand Rapids fell over a timber, breaking his ankle in two places. Mr. McCarthy was taken to the Coleraine hospital.

The Taconite fire department feel very proud over their new hose wagon, which arrived this week. The old wagon was bought by Charles Hartshorn, who is in the hardware busines in the Garvey addition.

While the hook and ladder company were practicing at the village hall Tuesday evening Thomas Phillips fell from the ladder, spraining his knee. Mr. Phillips is around on crutches, but it will be some time before he will be able to go back to work.

Steve Milkovich will be tried Saturday at Grand Rapids for shooting Tom Skorish here last month.

While riding through Taconite Sunday afternoon Frank Bass fell from his motor cycle on the asphalt pavement, breaking his collar bone. The streets were slippery at the time on account of the rain. Mr. Bass was taken in the ambulance to the hospital.

Berry Pickers Thick.

The berry pickers are having a busy time here for the last two weeks. Parties are coming in and going out of town with bushels of the ripe fruit. George Prombly carried in fourteen bushels yesterday. Mike Callahan, who is interested in the berry business in Michigan, said the crop here is better than it is in Michigan this season.

Clarence Bennett, who has been visiting the Loux family for some time past, received a bad fall while coming down the back stairs the other day. He fell to the bottom, although no bones were broken. Mr. Bennett was badly shaken up and considerably bruised.

The Coleraine engineers played the hogheads of Taconite last Sunday and met defeat; score, Taconite, 11, Coleraine, 7.

The Garvey addition Sunday school children held a picnic at Lake McCarron yesterday afternoon. There was a large crowd and the amusements were for the older people as well as for the young. Luncheon was served at 5 o'clock, after which the children were taken to their homes.

Samuel Smith, formerly of Taconite but now working as conductor on the Canadian Pacific railroad at Rainy River, Ont., is visiting the Byrnes family here for the next month.

Hair Falling Out

Parisian Sage Will Stop it in two Weeks or Money Back

Ask Boyce drug store about PARISIAN SAGE, they guarantee it to stop falling hair, itching scalp and put an end to dandruff in two weeks, or money back.

Readers of the Herald need not

hesitate to accept this offer for it is genuine.

Since PARISIAN SAGE has been sold in America it has become famous for its power to make hair grow profusely and quickly.

Not only that, but it nourishes the hair roots and puts vigorous life and radiant lustre into dull, faded hair, and for that reason is a favorite with women of refinement.

It kills dandruff germs, the cause of all hair troubles. The girl with the Auburn hair is on every bottle. 50 cents at

BOYCE DRUG STORE

And druggists everywhere.

TIES, PULPWOOD, PILING, MINING TIMBER

and All Other Timber Products

McLEOD-DAVIS TIMBER COMPANY,

515 Lyceum Bldg., Duluth

VIRGINIANS HAVE LIVELY SCHOOL ELECTION ON HANDS

MRS. HATTIE M. PITKANEN, One of Three Women Candidates.

C. M. JACKSON, One of the Socialist Candidates.

Virginia, Minn., July 12.—(Special to The Herald.)—With the school election next Saturday afternoon, the campaign for the election of two members of the school board to succeed Mrs. Helen E. Colman and C. E. Hendrick is growing warmer among the seven candidates every day. Those posted say the contest has narrowed down to a struggle between Carl R. Johnson and C. E. Hendrick, on the one side, and Mitchell C. Stewart and Mrs. Jane Cook, on the other, although Mr. Johnson insists that he is running independently of all candidates and Mr. Hendrick is also an independent candidate. Thus far personalities have been avoided in the campaign.

The school board will meet Thursday evening for the purpose of taking action necessary to provide for the official ballots and other arrangements in connection with the election, which will be held at the Roosevelt school building, from 2 to 8 o'clock p. m., Saturday, July 15.

EVELETH AWARDS WALK CONTRACT

Colvin-Robb's Bid Being Accepted Over Six Other Bidders.

Eveleth, Minn., July 12.—(Special to The Herald.)—Colvin-Robb's bid for furnishing material for the board walk to the Leonidas location of $18 per 1,000 feet for 2 by 6 by 14 inch wood, and $21 per 1,000 feet for 4 by 4 inch stringers was accepted last evening, while the bids of Charles Saul, John Cadotte, William Killbride, M. F. Finucan, John Warn and Emil Jackson, all of this city, for laying the walk were rejected.

The bid of James B. Clow & Son, Minneapolis, of $29.90 for thirty-six tons of six-inch pipe, 2½ cents, for the new Elba avenue sewer was accepted, while the figures of $29.75 for hydrants and $4.20 for valves were rejected as the bidder submitted a price on the wrong material.

Fire Alarm Boxes Ordered.

The clerk was instructed to order the ten fire alarm boxes from Chicago, the contract for which was recently made by the council. Boxes will be placed in outlying districts.

Frank Ravezt, whose application for a licence to conduct a saloon on Grant avenue was rejected recently by the council on the theory he would transfer this license to outsiders, appeared before the aldermen and after stating that he would conduct the saloon, and is also an American citizen, was unanimously granted a license.

UNLICENSED DOGS ARE VERY THICK

Only Seventy Hibbing Canines Have Official Tags According to Report.

Hibbing, Minn., July 12.—(Special to The Herald.—There are only seventy licensed dogs in Hibbing.

While the place is almost overrun with canines the village accountant's monthly report read last evening at the regular meeting of the village council, showed that but this number were licensed.

The official dog catcher was expected to attend the meeting in order to propose some drastic means for their extermination but failed to show up.

The council did very little outside of routine business. The monthly reports of the police department, the fire department, the village treasurer and the village accountant were read and placed on file. The former report showed that 184 arrests were made during the thirty days of last month, which is regarded as an exceptionally large number.

The annual report of the Carnegie library ending Dec. 31, 1910, was received.

Liquor Licenses Acted On.

The applications for the renewal of the liquor licenses of Sanaglia & Barbadona, the Virginia Brewing company and J. E. Wilkins were approved as was also the transfer of the license of Fred Pape to Frank Carroll.

Thirty-one property owners along McKinley street from Third avenue to the end of the thoroughfare petitioned the council for cement curbing and guttering. The petition was allowed.

F. Cory, the policeman, who patrols Brooklyn, sent in a communication to the body asking for more salary. His letter was referred to the police committee to report back to the council at the next meeting. The usual monthly bills were passed.

Abandon Game With Gophers.

Eveleth, Minn., July 12.—(Special to The Herald.)—Efforts to arrange a game with the famous Gophers, have been dropped by the Eveleth team as the locals are employed on week days, while the Gophers have no open date Sunday. Sunday Eveleth will play Aurora here and July 23 play Chisholm at Chisholm. Manager Russell Prince is arranging a list of games for the Eveleth nine which will be played following the close of the Eastern Mesaba league season, Aug 20.

VIRGINIA WANTS INCINERATOR BIDS

City Clerk Authorized to Advertise for Building $25,000 Plant.

Virginia, Minn., July 12.—(Special to The Herald.)—The council last night instructed the city clerk to advertise for bids for the contract to construct and equip a twenty-five-ton incinerator plant, the bidders to furnish their own plans and specifications. The sum of 25,000 was appropriated some time ago for the purpose of constructing an incinerator plant.

The report of the city clerk and city treasurer for the month of June showed the total city debt to be $64,248.43.

Petitions were presented asking for the construction of an eight-foot sidewalk on the east side of the Virginia high school block and six-foot cement walks on the south, west and north sides of the Roosevelt school block; also a six-foot cement walk on the north side of the Central school building block and on Spruce street across from the Central school building. The petitions were referred to the streets, alleys and sewers committee.

Milk Rather Watery.

The report of the milk inspector showed the results of inspection of milk in various restaurants in the city and indicated butter fat percentage in milk used in half a dozen places below the standard required by the city ordinance. The clerk was instructed to write the milk inspector, requesting him to take steps to have the milk brought up to the proper standard or see that the violators of the ordinance are prosecuted.

WANT KINSELLA OUSTED.

Proceedings Against County Attorney Received By Attorney General.

St. Paul, Minn., July 12.—A request that he take steps to remove John Kinsella, county attorney of Lake county, has been received by Attorney General Simpson for the officials at Two Harbors. Mr. Simpson has the matter under advisement and probably will ask the governor very soon, to suspend Kinsella and to appoint a commissioner to take evidence in the proceedings for his removal.

Mr. Kinsella is a Socialist and has been in more or less trouble with the Two Harbors municipal authorities, especially regarding the water supply and sewage disposal. He laid his troubles before Mr. Simpson and Dr. H. M. Bracken, secretary of the state board of health last winter and in Mr. Simpson's office he became so verbose that the attorney general ousted him from the office.

WARFARE ON FLIES

Declared in Coleraine Because of Typhoid Epidemic.

Coleraine, Minn., July 12.—(Special to The Herald.)—"Swat the fly" is the order in this village because of the prevalence of an epidemic of typhoid fever for which the insects are blamed. The disease has never been so prevalent here before and because of the unusually large number of flies health authorities have issued orders to screen doors if possible but especially to keep food where the nuisances cannot reach it. The local hospital is treating six cases.

MESABA RANGE COUPLE VISITING IN NEGAUNEE.

Negaunee, Mich., July 12.—(Special to The Herald.)—John Brown and bride, who were married some two weeks ago on the Mesaba range, visited with relatives in Negaunee Sunday, they having stopped off here on their way to Michigamme, where they visited Mr. Brown's folks Monday. They came from Detroit by boat, arriving in Marquette Sunday morning. Mrs. Brown was formerly Miss Murray of Negaunee.

CASTORIA

For Infants and Children.

The Kind You Have Always Bought

Bears the Signature of Chas. H. Fletcher.

ONLY AUTO EXPLOSION

When Two Harbors People Thought Yeggmen Were Getting Busy.

Two Harbors, Minn., July 12.—(Special to The Herald.)—An explosion which created a great noise occurred at midnight last night on First avenue. A crowd quickly gathered, thinking that the safe of the Commercial State bank was being blown open. They were disappointed as it was all caused by Jack MacAlpine's automobile, which was standing in front of the State bank. Some one had tampered with the automobile while City Clerk MacAlpine was away. It is thought that some one meant to let all the gasoline leak out. The gasoline leaked out and fell upon the ground, where it exploded, causing the big noise. No damage was done to the automobile.

CONTRACTS DIPHTHERIA.

Tower Woman Catches Disease Caring for Her Grandson.

Tower, Min., July 12.—(Special to The Herald.)—Mrs. D. Graham has contracted diphtheria in caring for her grandson and is now quarantined at the home of her son-in-law, William Wilson.

Miss Florence Patenaud of Duluth is the guest of Miss Helen Benson.

Mrs. W. G. Williams and daughter, Myrtle, of Duluth, who have been visiting Mrs. E. A. Nettle at the home of Mrs. G. A. Goldberg, have left for a visit in other range towns before returning to their home.

It is thought that the extreme heat of Saturday was one of the causes of the sudden death of Jalmer Dalkey. The funeral was held Monday at the Swedish church. He was a member of one or more lodges and leaves a wife and one child.

Hart Hewitt of Soudan, who has been quite ill with hemorrhage of the stomach for the past couple of weeks is improving.

Mr. and Mrs. Charles Wahlsten, Jr., are the happy parents of a baby boy, born Tuesday.

Charles Lofgren, a former Tower boy, and Delle Poore of Whitehall, Mont., were married at Butte, June 20, and arrived here Saturday to visit the former's parents, Mr. and Mrs. John Lofgren.

SONS OF SVITHOID.

Have Instituted Lodge at Eveleth With Twenty-Five Members.

Eveleth, Minn., July 12.—(Special to The Herald.)—North Star lodge, of the national order of the Independent Sons of Svithoid, was organized last evening by State Organizer John Geiff of St. Paul, with a charter membership of twenty-five. Members of the Duluth and Two Harbors order attended. Organizer Greiff left today to form lodges at Virginia, Hibbing and Chisholm.

Secretary Richard J. Trevarthen will represent the local Odd Fellows at the gathering of the Range Odd Fellows association at Virginia tomorrow evening to complete plans for the third annual picnic of the association at Virginia, Aug. 24.

FARMERS ARE SELLING VEGETABLES IN EVELETH.

Eveleth, Minn., July 12.—(Special to The Herald.)—August Peterson, a farmer who resides but two miles from here on the road to Wolf and is supplying Eveleth residents with vegetables at good prices, recently sold a wagon load of radishes here and will return Saturday with a wogan load of onions.

The farmers in the Wolf, Mud Hen and St. Louis districts are coming to town daily and are finding a good market for their produce here.

Marquette Range Paydays.

Marquette, Mich., July 12.—The employees of the Oliver Iron Mining company will receive their June wages on the following dates: Lake Superior mines, Monday, the 17th; Queen mines, Negaunee, the 18th; Stegmiller and Champion, the 19th.

RECIPROCITY TALK GOES ON

(Continued from page 1,)

ments to the reciprocity bill, prevented that measure from coming to a final passage in the senate yesterday. The opponents of the bill were caught napping by the senate leaders, with no one ready to speak against the measure and no amendments ready to be offered. Senator Bailey, the chief Democratic opponent of the bill, was finally forced to take the floor and offer his amendment to attach the farmers' free list bill recently passed by the house, to the reciprocity measure. His amendment, which was not voted on, omitted the agricultural provisions of the free list bill.

"I have been holding the floor this afternoon," Mr. Bailey finally admitted, "because I promised the senator from Wisconsin (Mr. La Follette) that I would not let the bill come to a vote until he can get ready to speak."

Hold Longer Sessions.

Chairman Penrose and other leaders, who are pushing the reciprocity bill through, held the senate in session until 7:15 p. m. From now on the senate will be in session until 6 o'clock or later, and all efforts for delay will be frowned upon. This is expected to force the opponents of the measure to hasten their speeches and the presentation of their amendments.

Senator Penrose predicts that a vote on the passage of the bill will be reached next week. He is not insistent upon fixing in advance a time for the final vote, which will be taken when the debate is exhausted.

Senator La Follette's long speech is expected any time after today. Meantime his friends will try to prevent a vote until he can be heard.

WOODMEN AT BEMIDJI.

District Convention Will Be Held on Thursday.

Bemidji, Minn., July 12.—(Special to The Herald.)—The district convention of the Modern Brotherhood of America will be held here tomorrow. Thursday afternoon the visitors will be given a launch ride across Lake Bemidji and down the Mississippi river to the big power house and dam. A parade of members of the order will be given in the evening, headed by the Bemidji band, and the Bemidji lodge will give an exhibition drill, to be followed by a dance.

CASS COUNTY OLD SETTLERS PLAN PICNIC.

Pine River, Minn., July 12.—(Special to The Herald.)—The annual picnic of the Cass and Crow Wing County Old Settlers will be held at Outing, an inland town on Crooked lake, thirty miles east of here, on Thursday, Friday and Saturday, July 20, 21 and 22. The committee in charge have made some elaborate plans for the entertainment of the occasion and a big attendance is being anticipated. The Pine river band of eighteen pieces has been secured and Rev. Charles Fox Davis of Brainerd is slated for an address.

HEARING IS CONTINUED

Other Range Roads May Be Included in Ore Rate Case.

Commission Will Pass on Point Raised By Railroad Attorney.

The Duluth, Missabe & Northern and the Duluth & Iron Range railroads may be brought into the iron ore rate case which Leon E. Lum of Duluth has filed with the interstate commerce commission against the Great Northern railway.

The hearing which Commissioner B. H. Meyer has been conducting at Superior was yesterday continued by him until October. The postponement was taken to given the entire commission an opportunity to consider two points which were brought up by the counsel for the Great Northern, C. E. Linley of St. Paul.

Attorney Linley argued that the complainant had not offered the Great Northern any ore to haul and claimed that the Duluth, Missabe & Northern and the Duluth & Iron Range roads should have been made parties to the action.

If the contention stands with the commission, the present action will be dismissed and Mr. Lum, who is an attorney and is conducting his own case, will draw up new complaints to meet the requirements.

Mr. Lum, in his petition, asks the commission to establish a lower rate on ore from Grand Rapids to Superior.

FULL MOON FOR HERALD TRIP

Thursday's Excursion to Two Harbors Will Be Doubly Attractive.

Tomorrow a full moon will add to the attractiveness of the popular Herald excursion.

The regular weekly Herald trip to Two Harbors on the steamer Easton, will be given Thursday, the boat leaving Booth's dock at the foot of Lake avenue at 4 o'clock, and returning by moonlight at 9 o'clock. There is no more delightful short trip on the lakes than the one given under the auspices of The Herald, and every season thousands of Duluth people and their summer guests have enjoyed it.

It is a thirty-mile trip along the picturesque north shore, the rock-bound coast of Lake Superior, covered with forests. Passengers may take lunch baskets with them, or purchase dinner on the boat, or at Two Harbors.

The round trip fare is only 30 cents if the tickets are secured in advance at The Herald office. Only a limited number of these tickets are sold in order to avoid crowding on the boat.

SECRETARY FISHER TESTIFIES REGARDING THE ALASKAN CASE

(Continued from page 1,)

anything he could do "to protect the public interest, if jeopardized."

Secretary Fisher asked the committee to hasten the inquiry into this alleged "Dick-to-Dick" letter, which cannot now be found in the department files.

More Interested in Facts.

W. P. Fennell, counsel for the committee, replied that the letter was not of much interest as the facts.

"It was within the power of the president," added Mr. Fennell, "to throw these lands open to all so that the race would be to the swift, but it was not done that way. It was known only to a few, and those few already have obtained a monopoly of the mineral rights in that territory. That is what we want to investigate."

"I am much concerned," said Secretary Fisher, "about the publication of a letter which Miss M. F. Abbott says she saw in the files of the interior department and which is not there now. If there is anyone in the department who would be a party to the abstraction or destruction of public documents, we want to know it.

"Men who had been in charge of the files in the interior department have left and others are about to leave, and I urge inquiry into that as soon as possible so that we may take steps to place responsibility for removal of the letter, if it ever existed. I never saw such a document as described—a letter from Mr. Ryan to Mr. Ballinger—and never heard of it until I read of it in the newspapers the other day."

Chairman Graham said the committee would get to the matter as soon as possible.

May Be Called Later.

Secretary Fisher said that all information obtainable relating to Controller Bay was compiled for the senate in response to the Poindexter resolution of June 27. This data, he suggested, would be available to the house committee. Chairman Graham announced he would be glad to hear from Mr. Fisher on the merits of the Controller bay case, adding that the committee, in all human probability, would ask him to appear formally later.

MENOMINEE PLANS TRAINING SCHOOL

C. A. Bleach, President of School Board of Michigan City, Quits.

Menominee, Mich., July 12.—(Special to The Herald.)—Menominee will build a school of manual training, domestic science and a gymnasium at a cost of $7,000.

At the annual meeting of the school electors C. A. Bleach resigned as president of the board. Charles A. Spies, William Simpson and Michael J. Doyle were elected school trustees.

Accepts Chicago Call.

Rev. C. B. Schuh, pastor of the German Evangelical church has tendered his resignation. He has accepted the call extended by a Chicago congregation.

After seventeen years' residence in this city Dr. A. S. Bailey will leave Menominee for Los Angeles, Cal. He has sold his practice to Dr. C. Moore of Marinette.

TAKEN BACK TO COAST.

Crazy Woman, With Much Money, Leaves Fergus Falls.

Fergus Falls, Minn., July 12.—Mr. and Mrs. James C. Appleton arrived yesterday from Everett, Wash., to take charge of Mrs. Appleton's aunt, Miss Lois A. Warwick. Miss Warwick is the insane woman who was found to have $7,800 in gold and valuable papers sewed in her clothing. She had been making her home with Mr. and Mrs. Appleton and had stolen quietly away and started for Chicago. They supposed she had some money but had no idea she had any such amount as was found upon her. She has lived with them since she was burned out in the San Francisco fire, and her accumulation is the result of a life of hard work. The fear that she would lose it, together with her advanced age, affected her mind.

She was taken before the probate court here yesterday and adjudged insane and Mr. and Mrs. Appleton took her back to Washington today. A guardian will be appointed for her there and the money, which is on deposit in a bank here, will be turned over as soon as the appointment is made and a bond given.

Fought With His Teeth.

Alexander, N. D., July 12.—(Special to The Herald.)—Tom Kennedy has the upper part of one ear chewed off and the thumb of his right hand is also badly lacerated as a result of becoming involved in a fight with O. Stromsmoe. A warrant has been sworn out for Stromsmoe charging mayhem.

HERALD EXCURSION

ON LAKE SUPERIOR

TOMORROW AFTERNOON

AT 4 O'CLOCK

ON THE FAST AND PALATIAL

STEAMER EASTON

Leaving Booth's Dock at the foot of Lake Avenue at 4 p. m., going direct to Two Harbors, and returning by moonlight at 9p. m.

ROUND TRIP... 30c

(IF TICKETS ARE SECURED AT THE HERALD OFFICE!)

A beautiful 60-mile ride on good old Lake Superior and return by moonlight. One of the most restful and invigorating trips that could be conceived. Make up your parties and take advantage of this magnificent opportunity. Bring your lunch baskets, or if you desire supper can be secured on the boat or at Two Harbors.

TICKETS NOW ON SALE AT THE HERALD OFFICE

Get yours in advance as the number to be sold will be limited to insure the comfort and pleasure of all who go.

THE HERALD WILL HAVE AN EXCURSION TO FOND DU LAC NEXT MONDAY ON THE NEW STEEL STEAMER COLUMBIA.

"IT PAYS TO PAY CASH." "MY PRICES PROVE IT."

THOMASSON

"THE FURNITURE MAN"

ODD FELLOWS' HALL BUILDING 18 and 20 Lake Avenue North.

Quality-Value-Art

H. J. Co.

Henricksen Jewelry Co. Duluth, Minn.

English and American Sheffield Plate Sold at Auction

Henricksen Jewelry Co.

332 West Superior St.

POOR YEAR FOR HALF HOLIDAYS

The Thursday half holiday is not being observed by all grocers in the city.

A number of grocers have declined to join in the movement, and they will keep their stores open as usual. An effort is being made by those behind the movement to get all the grocers into the agreement, but some decline to consider it.

"The grocers of Duluth need all the business they can get and the proposition to close Thursday afternoons during July and August does not appeal to me and to some others," said M. M. Gasser today. "This year has not been any too good for business: July and August are among the busiest months in the year in the grocery trade and I do not believe the time is right for half holidays on Thursday or any other day. We must recognize this as a lean year and make the best of it. Besides some of the local men refuse to close, and I, for one, will not close unless they all do."

G. A. R. to Hear Taft.

Washington, July 12.—President Taft today accepted an invitation to address the National Encampment of the Grand Army of the Republic at Rochester, Aug. 23.

N. B.
Our Store Will Close at 1:00 p. m. Tomorrow!

We have changed the day of our mid-summer half holiday to Thursday afternoon.

We did this to help bring about a general half holiday—believing it would be more convenient and less confusing to the trade.

We are told that all the drug stores—all the Groceries and all the Meat Shops and a majority of the Hardware and Department Stores have agreed to close at 1:00 P. M. on Thursdays during July and August.

Please bear this in mind and arrange to do all your shopping accordingly.

Shop Before 1:00 p. m. Tomorrow!

Our store opens daily at 8:30 a. m. and is closing at 6:00 p. m., with the exception of Saturdays when we will be open in the evening.

Shop before 1:00 p. m. on Thursdays at department stores, drug stores, groceries, meat shops and hardware stores.

Welcome Druggists

May your stay be longer and happier than you expected.

We earnestly hope all of you will enjoy shorter hours of business in your own stores.

Why not?

George A. Gray Co

Successors to Gray Tallant Co.
117-119 West Superior Street, Duluth, Minn.

WATCH OUR WINDOWS FOR BARGAINS

WIELAND'S

218 West Superior St.—Formerly W. & L.

STOCK REDUCING **SHOE SALE**

$20,000 worth of shoes must be sold. The prices noted are honestly quoted. I will allow no misrepresentation. Signed:
GUSTAVE A. WIELAND.

You can't make a better investment than to shoe up the entire family while these cut prices are on—

FOR LADIES:

A fine lot of Ladies' tan and black Oxfords—lots of time to wear them yet and get summer comfort—$3.50 and $4.00 values..... **$1.95**

300 pairs Hi and Low Ladies' Shoes, also children's; your choice..... **95c**

FOR MEN:

$3.50 Hi and Low Shoes—now..... **$2.95**

Mixed lot of Hi and Low Shoes—values to $5.00, only..... **$1.95**

218 WEST SUPERIOR ST.

GRADUATE PHARMACISTS AS ICE CREAM RUSTLERS

Many of Them Fit Only for Washing Bottles, Claim Druggists.

University Course Criticized and Defended—T. F. Leeb for President.

That many graduates of the pharmacy department of the University of Minnesota are fitted for little more than washing bottles and waiting on the ice cream trade was claimed at the business session this morning of the State Pharmaceutical association.

It is claimed that after graduating from this department, many of the young men are unable to pass the examination given under the auspices of the state board. There were various opinions as to why this is the case.

Nearly every member of the association had something to say on the subject. Some thought that the course at the state university is a good one, but that it only forms the foundation and that practical experience is needed. Others think that as a part of the entrance requirements, a certain amount of practical experience in a drug store should be insisted upon.

Washing Bottles.

It is claimed that many who set out to be pharmacists become discouraged and get into other lines. "It is pretty hard for a university graduate to get down to washing bottles, but that is about all they are good for in a good many instances," said one member of the association in speaking on the matter.

Many graduates wait on the ice cream trade for several years, make several attempts to pass the examinations, fail, and then become discouraged and leave the business to enter some other field, it is said.

All the fault is not laid to the door of the course offered at the university but the druggists claim that it is only a foundation and absolutely worthless without practical experience and study to back it up. They claim that it simply teaches a man where to begin to look for things. It is admitted that the examinations are difficult but it is claimed that this is as it should be.

The debate was the outgrowth of a discussion on the matter of receiving pharmacists and licensing them from other states without examination. Minnesota now accepts pharmacists from six other states. Minnesota was the first state to inaugurate this feature. Many other states require examinations.

While the men were engaged with their business sessions this morning the women were taken around the boulevard in automobiles.

This evening there will be an informal dancing party at the Spalding hotel.

A feature of the morning session was a breezy little talk given the members of the association by Frank L. Randall, superintendent of the state reformatory. The committee learned that he was in the city and hunted the hotels until they found him. He was taken to the assembly room of the Commercial club, where the sessions of the association are being held and where he made a hit with a bright little talk which he ended with a cordial invitation to make Winona the next convention place.

Theodore F. Leeb, present secretary of the association, will be elected president of the association when the annual election of officers is held Thursday morning.

Mr. Leeb has been secretary of the association for a number of years. He is a resident of Winona and the next convention will be held at that place.

This is the general understanding between the 300 delegates in attendance at the convention.

The delegates will be taken to the Hull-Rust mine at Hibbing Friday, and after their return will leave for their homes. The business sessions will be over tomorrow evening and Friday will be spent taking the sight-seeing trip on the range.

Winona wants the convention of 1912 and there is no opposition. Every member seems to be enthusiastically in favor of Mr. Leeb for president and his election is said to be a foregone conclusion.

For Motor Parties

Run out eighteen and one-half miles on the Rice Lake road to the Island Lake Inn and get one of those Spring Chicken Dinners at any hour, or an afternoon luncheon, served on the large screened porches overlooking the lake.

CITY BRIEFS

Printing and Bookbinding
Thwing-Stewart Co. Both 'phones, 114.

Guardian for Two Minors.

John G. Ross was appointed guardian of two minors, James E. Cain and Steve Klein, by the district court yesterday. Both minors have personal injury suits to fight out in the district court. One claims to have been injured while working for the Republic Iron & Steel company and the other has an action against the Section 30 Mining company.

"Swat the Fly."

The agent of the Duluth Humane society is urging drivers to take up the "swat the flay" slogan. There is no city ordinance compelling the use of nets but drivers are being asked to keep the horses covered during the fly season.

Tailors Incorporated.

Articles of incorporation were filed with the register of deeds yesterday by Benjamin Friedman, Peder Stokke and Charles Friedman of St. Paul. The corporation was formed for the purpose of engaging in the tailoring business. The capital stock is $25,000.

Sunday Closing Extended.

The Sunday closing of postoffices is a movement that is gaining in popularity all over the country, according to F. S. Hughes, superintendent of the postage due department of the local postoffice, who has just returned from an Eastern trip, and he predicts that within a short time every office will be closed except for mail of the utmost importance. Many of the larger cities, where it was deemed impossible to initiate this movement, have tried it with success, and others, he says, are planning to adopt it.

Herald Excursion Tomorrow.

Tomorrow afternoon at 4 p. m. the steamer Easton to Two Harbors and 10 p. m. to Port Arthur and Fort William.

Columbia Not Chartered.

The steamer Columbia is for the publics' benefit and pleasure and is not or can not be chartered for the carnival as heretofore stated erroneously. She will make trips to the carnival.

Verdict For Plaintiff.

The jury which heard the suit of Miss Grace Wilhelm against Miss E. M McMahon, to recover $35 for dressmaking services, returned a verdict for the plaintiff for the full amount yesterday afternoon. The defendant claimed that the gown did not fit.

Gidding Suits Less Than ½.

J. M. Gidding & Co. will begin a sale tomorrow, of practically all tailored suits. Regularly $35.00 to $65.00 at $15.00, $19.50 and $25.00.

Herald Band Concerts

at Lincoln park next Sunday afternoon, 3 to 5 o'clock. The Herald has secured the Third Regiment band for a public concert and Conductor Jens Flaaten has prepared a pleasing program.

Jefferson Club Dance.

The Jefferson Athletic club entertained last evening at the fifth of a series of weekly dancing parties at Lester park pavilion. About seventy-five couples attended. At the next party, which will be given Tuesday, July 17, the club will entertain the Duluth Baseball club and visiting team. The dances are popular with the club members and friends.

Woodmen Initiate.

The degree team of Old Hickory camp, Modern Woodmen of America, assisted in degree work of Imperial Camp No. 2206, last evening at the hall at Fourth avenue west and First street. Assistant County Attorney Warren E. Greene was among the candidates initiated. John H. Norton, delegate to the grand camp at Buffalo, reported on the meeting. Duluth-made cigars and cake were provided.

Fined For Assault.

Dave Fagan, arrested on a charge of having assaulted John Cahill yesterday, pleaded guilty in police court and was fined $5 and costs or five days in the county jail. He is said to have given Cahill a black eye.

Pleads Not Guilty.

George Gray, arrested on a charge of having assaulted his wife, pleaded not guilty when arraigned in police court. He will be tried tomorrow afternoon. It is stated that he became angry when he came home at noon to find dinner unprepared.

Case Is Dismissed.

The case against George Leary, the painter, who was arrested on a charge of having stolen a $5 bill, was dismissed in police court yesterday afternoon. It appears that Leary had some material at a residence, and had been given the money to complete the supply, but was unexpectedly called away. When he didn't return immediately it was thought that he had intended to appropriate the money. The evidence did not show that he had any intention of stealing the money, and he left tools in the house valued at more than the amount he had.

DON'T FORGET THE— **ADAMS DANCE**

TOMORROW NIGHT Lincoln Park Auditorium.

Admission 50c---Door Rights Reserved—Flaaten's Orch.

Obstructed Street.

William T. Stewart pleaded guilty when arraigned in police court yesterday afternoon to obstructing East Sixth street with building material. He paid a fine of $8.50.

Wants $15,000 Damages.

Arne Lauko wants $15,000 from Peter Putkanen for injuries alleged to have been received when the plaintiff was assaulted by the defendant near Hibbing on Jan. 21 last. Lauko claims that as the result of being assaulted, he sustained a broken arm and other injuries which disable him to such an extent that he was for a long time unable to work.

Sail to Bayfield.

The Undine, one of the twenty-eight-foot boats of the Duluth Boat club, reached Bayfield, Wis., yesterday. The trip to Bayfield is about seventy-five miles, the trip being made by Oscar Brandstead, Charles Irvine and Bert Dinham. Leaving Duluth Monday evening the trip was made without mishap, through a stiff wind and heavy seas before arriving at Bayfield. The boat will leave on the return trip Thursday morning and it is expected that the Undine will reach Duluth in time to compete in the Saturday afternoon races.

Habeas Corpus Proceedings.

Habeas corpus proceedings have been begun to get Otto Leinon out of the county jail where he is serving a sixty-day sentence for attempting to defraud a Chisholm man. Judge Ensign has ordered Sheriff Meining to have the prisoner in court on the morning of July 15. Leinon was committed from Chisholm and it is claimed that the committment papers do not state a cause of action against him.

THE BAPTIST WORLD ALLIANCE

in Philadelphia, and a Visit to President Taft, the United States Senate and Congress.

Lecture by Rev. Swaney Nelson, at Swedish Temple, Twenty-second avenue west and Third street, July 13th at 8 p. m. Lecture will be in English. Admission, 25 cents.

PERSONAL

E. J. Collins has returned from a month's business visit in Oregon, California, Nevada and Utah.

J. W. Sherman and party of four of Chicago, left this city this morning for Lake Vermilion, where they will spend a month camping.

Fred J. Young of Hibbing is at the St. Louis.

Fred Kapperlin of Iron River is at the McKay.

James E. McGort of Stillwater is at the McKay.

C. L. Goodell of Barnum is at the McKay.

P. A. Halling of Park Rapids is at the McKay.

Dr. N. D. Kean and wife of Coleraine are at the Spalding.

Prosper Kindred of Chisholm is at the Lenox.

J. W. Bailey of Virginia is at the Lenox.

ASKS $10,000 FOR HUSBAND

Claiming that Nellie B. Chapman stole her husband, Frank J. Himes, Mrs. Julia Himes has brought suit against Mrs. Nellie B. Chapman for $10,000.

The complaint in the action was filed this morning with the clerk of the district court. Attorney W. E. McManus represents the plaintiff.

Mrs. Himes claims that while she was visiting at Rochester, Minn., in 1910, Mrs. Chapman became acquainted with her husband and induced him to leave his wife. The wife says that the job of alienating her husband's affections was thoroughly done and that he fell a willing victim.

Mrs. Chapman's husband was killed in a railroad accident some two years ago, it is said, and it is also claimed that she received a large amount from the railroad company. Frank J. Himes is said to have been a traveling salesman before he began to live on Mrs. Chapman's money, as is alleged. It is claimed that they are living together at West Duluth.

Mrs. Himes is said to be working at a local bakery at a very small wage to support herself. The action, it is expected, will be heard at the September term of the district court.

Mrs. Chapman has not as yet filed an answer.

WILL TRY TO FLY FROM NEW YORK TO CHICAGO.

Washington, July 12.—Harry N. Atwood, the Boston aviator, declared today that his next attempt at a long aerial journey would be from New York to Chicago. Atwood called at the White House and was introduced to President Taft.

HERALD EXCURSION
—TO—
Port Arthur and Fort William

On the Palatial Steamer Easton.

Leaviug Booth's Dock at 10 tomorrow night, returning leaving Port Arthur at 10 Friday night, arriving in Duluth at noon Saturday.

Fare for the Round Trip $7.50

This includes Meals and Berth for the round trip and your entire expense need not be one cent more.

Get tickets early at Booth's Dock and go as you may never again have a chance for such a delightful trip at such low a price.

Phone Booth & Co. early for state room so as to avoid disappointment.

Store Closes Every Saturday at 6 p. m.

Friedman's

DULUTH'S BEST CLOAK AND SUIT HOUSE,
7 West Superior Street

ANOTHER BIG CUT IN PRICES FOR TOMORROW'S TRADE!

Natty Lingerie Dresses
Full of style and quality; $20 and $15 values, tomorrow..... $5.00

Summer Dresses
Chambray, Gingham and Linolenes ,in styles you see in New York..... $3.50

Shirt Waist Sale
Fifty dozen tomorrow—the kinds you like best; sizes for all, at prices you like, $1.50, $1.00 and..... 75c

"WHERE VALUES REIGN SUPREME"

STACK & CO.

21-23 WEST SUPERIOR STREET.

Our July Clearance Sale of

Women's, Misses' and Children's Wearables

Offers New, Fresh, Desirable Merchandise at Unbelievable Values.

All Tailored Suits at Half Price, in black and colors, also white serges.

WASH SUITS in pure linen and shrunk cotton—values to $8.50, for..... **$2.50**

WASH DRESSES in dainty light weight cotton fabrics and pure linen—all new beautiful styles; values to $12.50, for..... **$5.95**

Fifteen distinct styles to select from.

WASH SKIRTS in pure linen and shrunk cotton, natural color and white, all sizes, in the latest models—at $2.25 $1.65 and..... **$1.19**

LINEN COATS, full length, natural and white—at $7.50, $5.50 and..... **$3.50**

These are most remarkable values.

25 Dozen Dressing Sacques

in splendid quality lawn, pretty designs in floral figures and polka dots, dark and light grounds—choice..... **15c**

Special July Clearance of Hosiery and Underwear

7½c for Women's Vests—Sleeveless, silk taped; sizes from 4 to 9; reg. values 15c.

22c for Women's Pants—Lace trimmed, wide knee; sizes 4 to 4; regular 29c value

35c for Women's Union Suits—Worth 50c, lisle finish, lace trimmed and all sizes.

50c for Women's Union Suits—Worth up to 75c, in regular and out sizes; wide and narrow knee.

19c for Boys' Shirts and Drawers—In summer weight; sizes 24 to 34; worth 29c.

25c for Men's Shirts and Drawers—Light balbriggan; worth 35c regularly.

95c for Men's Union Suits—An exceptional good quality, in long or short sleeves, knee and ankle length; $1.50 value.

79c for Men's Dress Shirts—In coat style; percales, ginghams and madras.

39c Silk Barathea Four-In-Hand Ties 15c

Tomorrow we offer 50 dozen Men's Reversible Silk Ties—Full 44 inches long, in 20 of the season's most popular shades. See these extraordinary values in our window. Your choice 15c.

Wash Goods at Clearance Sale Prices.

12½c Printed Batiste—Light and dark colors; sale price..... **7½c**

18c quality Fine Combed Yarn Batiste—One of this season's favorite fabrics; clearance sale price..... **12½c**

Standard Percales—In light and dark colors; 40 pieces to choose from; 12½c quality, sale price..... **7½c**

25c Fine Mercerized Poplins—In all the wanted shades; also white; special sale price, per yard..... **17c**

18c Iron Clad and Sampson's Galatea for children's wear and ladies' dresses; sale price, per yard..... **15c**

Imported Zephyrs—32 inches wide, in dainty checks, stripes and plaids; sale price, only..... **12½c**

Imported Irish Dimities—25 pieces to close out; they come in neat, small designs; white ground with colored stripes, checks and floral designs; regular 25c quality, clearance sale price..... **17c**

ENGER & OLSON

THE BIG WEST END FURNITURE HOUSE

19th Ave. West and Superior St.

BIG DISCOUNT ON ALL PORCH FURNITURE and Willow Goods

We are offering all our Porch Furniture and Willow goods at special prices. Porch Chairs, Rockers, Settees and Swings, Willow Chairs, Rockers and Settees, in all colors and designs. Grass Porch Rugs in beautiful colors and designs—all going this week at special—

25% Discount

$9.89— Brass Beds $9.89

See our line of three-fourths and full size Brass Beds, Satin finished Brass Beds—similar to cut—five spindles and two-inch outside post—they are usually sold at from $14 to $16—our price, only..... **$9.89**

LATEST SPORTING NEWS OF THE DAY

MINN.-WIS. LEAGUE

Standing of the Teams.

	Won.	Lost.	Pct.
Winona	42	17	.712
Superior	35	23	.603
Duluth	32	25	.561
Eau Claire	27	31	.466
La Crosse	26	33	.440
Rochester	20	37	.351

Games Today.

Duluth at La Crosse.
Superior at Rochester.
Eau Claire at Winona.

WHITE SOX DEFEATED

La Crosse Wins Third Game By Score of 2 to 1.

Watson Strong When Hits Would Have Scored Runs.

La Crosse, Wis., July 12.—La Crosse took yesterday's game from the Sox by the score of 2 to 1. Watson was on the firing line for the Outcasts, holding the enemy to eight scattered hits, the blows of the Sox failing to come when hits would have meant runs. The only run of the visitors came on Kramer's little infield offering, which he beat out, and a double along the left foul line by Miller. Wrangling marred the game and made the contest dull and uninteresting at times.

The score:

Duluth—	AB.	R.	H.	PO.	A.	E.
De Haven, 2b	4	0	1	2	1	0
Walliser, ss	2	0	0	2	4	1
Menelce, 1b	3	0	0	8	1	0
Leber, rf	4	0	1	1	0	0
Kramer, rf	3	0	1	1	0	0
Miller, cf	3	0	1	1	0	0
Meister, lf	3	0	1	2	0	0
Johnson, c	3	0	2	3	0	0
Hardgrove, c	1	0	0	5	0	0
Blancke, p	3	0	1	0	1	0
xO'Brien	1	0	0	0	0	0
zWorman	1	0	0	0	0	0
Totals	32	1	8	24	7	1

La Crosse—	AB.	R.	H.	PO.	A.	E.
Klein, rf	4	0	1	0	0	0
Kernan, 2b	4	0	0	0	0	0
Crangle, lf	4	0	1	0	0	0
Safford, cf	4	1	1	1	0	0
Black, 3b	2	0	1	1	2	0
Kelly, 1b	3	1	1	6	1	0
Wais, c	1	0	1	4	0	0
Lang, c	1	0	0	8	1	0
Snyder, ss	3	0	1	4	2	0
Watson, p	3	0	0	0	1	0
Totals	29	2	7	26	13	2

xBatted for Meister in ninth.
zBatted for Blancke in ninth.
Blancke called out for cutting base.

Score by innings:

Duluth	0 1 0 0 0 0 0 0 0—1
La Crosse	0 0 0 0 0 0 2 0 x—2

Summary: Two-base hits—Miller, De Haven, Crangle. Sacrifice hits—Menelce, Blancke, Lang. Stolen bases—Leber, Klein, Kelly, Snyder. Double plays—De Haven to Menelce; Black to Kernan to Black. Left on bases—La Crosse, 1; Duluth, 9. Bases on errors—La Crosse, 1; Duluth, 2. Bases on balls—Off Blancke, none; off Watson, 3. Struck out—By Blancke, 7; by Watson, 10. Hit by pitched ball—De Haven. Wild pitch—Blancke. Time of game, 1:45. Umpire—Kelly.

MEDICS EASY FOR SUPERIOR

Red Legs Have No Trouble Beating Rochester, 8 to 0.

Rochester, Minn., July 12.—Superior took the game yesterday with ridiculous ease, winning out by an 8 to 0 score. In the first inning the visitors scored three runs on three passes in succession, followed by a bad throw and a single. During the remainder of the game errors and loose playing, combined with the hitting of Superior, allowed the Red Legs to pile up a substantial lead.

The score:

Rochester—	AB.	R.	H.	PO.	A.	E.
Malloy, cf	4	0	0	0	0	0
Kernan, 3b	4	0	1	1	3	2
Nye, ss	4	0	1	1	0	0
Jude, lf	4	0	1	1	0	0
Dunn, 1b	4	0	1	11	1	0
Conley, rf	4	0	1	4	0	0
Brown, 2b	2	0	0	5	3	1
McAlease, c	3	0	0	3	2	1
Reynolds, p	3	0	1	1	4	0
Totals	32	0	5	27	13	4

Superior—	AB.	R.	H.	PO.	A.	E.
Bancroft, ss	3	1	0	2	10	0
Bennett, cf	3	0	0	0	1	0
Hoffman, rf	1	0	1	1	0	0
Landry, lf	5	1	2	3	0	0
Dolan, 1b	4	1	1	11	1	0
Ford, rf	4	1	0	2	0	0
Lizzette, c	2	1	2	2	0	0
Grogan, 2b	4	0	0	5	3	0
Lippold, 2b	5	2	1	0	1	0
Dunbar, p	4	1	2	1	0	0
Totals	35	8	8	27	16	0

Score by innings—

Rochester	0 0 0 0 0 0 0 0 0—0
Superior	3 0 0 1 0 2 2 0 0—8

Summary: Two-base hits—Conley, Nye, Landry. Bases on balls—Off Reynolds, 5; off Dunbar, 1. Struck out—By Reynolds, 2; by Dunbar, 2. Sacrifice hits—Bennett, Grogan, Dunbar. Stolen bases—Bancroft, Lizzette, Grogan. Double plays—McAlease and Dunn. Left on bases—Rochester, 6; Superior, 12. Umpires—Schuler and Lyman.

HOTEL HOLLAND
...European...
ABSOLUTELY FIRE-PROOF.
Club Breakfast, Popular Priced.
Luncheon and Dinner.
Music at Dinner, 6 to 8 P. M.
ENTERTAINMENT NIGHTLY AFTER 10:30.

DULUTH AUTO OWNERS

DR. J. A. McCUEN.

PIRATES TAKE SLUGGING MATCH FROM CHAMPIONS.

Winona, Minn., July 12.—Eau Claire was defeated yesterday by the leaders of the league to the tune of 18 to 5. The contest was marked by the heavy hitting of the Pirates and the loose fielding of the visitors. None of the twirlers used by the visiting team were effective, while Baillies held the Champions fairly well in check.

The score:

	R.	H.	E.
Eau Claire	2 0 0 0 5 0 1 1 0	8	14	3
Winona	0 5 1 4 1 1 0 6 x	18	18	3

Batteries—Chase, Morrow, Moore and Benrud; Baillies and Anderson. Umpire—Jones.

NATIONAL LEAGUE

Standing of the Teams.

	Won.	Lost.	Pct.
Chicago	45	28	.616
Philadelphia	46	30	.605
New York	45	31	.592
Pittsburg	43	31	.581
St. Louis	42	32	.568
Cincinnati	31	42	.425
Brooklyn	27	47	.365
Boston	18	56	.243

Games Today.

Cincinnati at Philadelphia.
Pittsburg at New York.
Chicago at Brooklyn.
St. Louis at Boston.

PHILLIES HAVE EASY TIME WITH THE REDS.

Philadelphia, July 12.—Philadelphia easily defeated Cincinnati yesterday, 12 to 6. The home team knocked Smith off the rubber in four innings by getting ten runs off him. Score:

	R.	H.	E.
Cincinnati	0 0 0 1 4 0 0 0 1	6	11	2
Philadelphia	1 0 3 6 1 0 1 0 x	12	17	3

Batteries—Smith and McLean; Chalmers and Dooin. Umpire—Rigler.

NEW YORK PITCHERS HIT HARD BY PIRATES.

New York, July 12.—Pittsburg hammered out all sorts of hits off the New York pitchers yesterday and had a winning lead at the end of the sixth inning. Wagner, Gibson and Snodgrass each made four hits and the game contained three home runs, two triples and seven two-baggers. Score:

	R.	H.	E.
Pittsburg	0 2 1 0 0 5 3 1 1	13	19	1
New York	1 0 0 0 0 0 3 0 —	4	11	3

Batteries—Camnitz, Ferry and Gibson; Crandall, Ames, Wiltse and A. Wilson and Myers. Umpires—O'Day and Frearv.

CUBS TAKE FIRST GAME AT BROOKLYN.

Brooklyn, N. Y., July 12.—Chicago took the first game of the series here yesterday, 6 to 2, in a battle that was evenly fought up to the fifth, when the Brooklyn defense broke up. Two errors and two hits let in three runs and the league leaders added two more in the ninth on a triple by Zimmerman and a homer by Doyle. Score: R. H. E.

Chicago	1 0 0 0 0 3 0 0 2	6	7	1
Brooklyn	1 0 0 0 0 0 1 0 0	2	8	2

Batteries—Brown and Archer; Barger and Erwin. Umpires—Johnstone and Eason.

St. Louis-Boston game postponed on account of train wreck.

AMERICAN LEAGUE

Standing of the Teams.

	Won.	Lost.	Pct.
Detroit	52	24	.684
Philadelphia	49	26	.653
New York	40	35	.533
Boston	40	36	.526
Chicago	38	35	.521
Cleveland	37	42	.468
Washington	27	50	.351
St. Louis	20	55	.267

Games Today.

New York at St. Louis.
Boston at Chicago.
Washington at Cleveland.
Philadelphia at Detroit.

TIGERS COME FROM BEHIND AND WIN.

Detroit, Mich., July 12.—Coming up under a six-run handicap yesterday, Detroit was but one behind when the eighth inning opened. The Tigers then started a rally, forced Coombs out of the box and got to Plank for seven runs, winning 14 to 8. Philadelphia knocked Summers out of the box in the fourth but the visitors were not able to find Covington a recruit pitcher, who replaced him. Delehanty hit a home run in the seventh and tripled with two runners on base in the eighth.

Don't Go Fishing
UNTIL YOU HAVE USED
BOER OIL
On Your Boots It Means Dry Feet.

MINNESOTA BOAT CLUB FORWARDS ENTRY LIST

St. Paul's entries for the regatta came in today, and from the knowledge that some of the local men have of the oarsmen included in the list, it is certain that the Apostles will be especially strong in several of the events.

The St. Paul senior eight looks strong on paper, though not as formidable looking as the Winnipeg eight. The Minnesota Boat club junior eight is practically an unknown quantity, and will remain so, as far as the local following is concerned, until the race is rowed.

In the senior singles with M. M. Cochran as an entrant, the St. Paul people will bank on a first. With Cochran and Holyoke Davis in the senior doubles, the Minnesota people should also come near winning another first.

In the junior singles, Foley and McGuckin are both good men, but little is really known here of their real speed. McGuckin is new at the sculling game and Foley has really never shown any first-class ability.

St. Paul is sending a pair oar and Don West, secretary of the club, has asked that this event be placed on the program. As Winnipeg also has a pair oar entry, this interesting race will add to the regatta events.

On paper St. Paul's senior four or senior eight does not look as strong as the senior four and eight of last season, which won both of these events at Kenora. Con Riley's famous four looks more formidable on paper, and then, too, those well known names in the Winnipeg senior eight give it the call just at the present time, with Duluth always the ominous dark horse.

St. Paul is going to bring a likely looking bunch of oarsmen, and reports from St. Paul say the men have been working awfully hard the past two weeks.

The St Paul people will leave St. Paul on the evening of July 19, arriving here on July 20, the same morning that the big delegation from Winnipeg gets in.

The trophies of the St. Paul men will be brought along and will be added to the many trophies that will be on display during the three days of the carnival. The communication from the Minnesota club says a large number of spectators will come up with the oarsmen.

Following is the complete list of the St. Paul oarsmen who will represent the Minnesota Boat club in the two days' racing:

Junior singles—E. T. Foley, R. J. McGuckin.

Junior four—Donald West, bow; C. L. Morgan, 2; I. Baer, 3; William Rhodes, stroke.

Junior eight—Donald West, bow; E. W. Burnham, 2; A. Tomasek, 3; D. C. Connolly, 4; B. B. Bauman, 5; C. L. Morgan, 6; I. Baer, 7; William Rhodes, stroke; V. W. Dawson, coxswain.

Senior four—E. S. Stringer, bow; W. F. Mackmiller, 2; C. P. Schaub, 3; C. F. Wright, stroke.

Junior doubles—R. J. McGuckin, 1; D. C. Connolly, stroke.

Bantam four—S. D. Donnelly, bow; J. J. Fleming, 2; M. L. McGuckin, 3; K. Sischo, stroke.

Pair-oar—E. S. Stringer, 1; W. F. Mackmiller, stroke.

Senior single—M. M. Cochran.

Senior doubles—H. Davis, 1; M. M. Cochran, stroke.

Working boat entry—W. Keuffner, 1; F. Gardner, 2; A. Briggs, 3; George Finney, stroke.

Senior eight—H. Davis, bow; A. C. Jefferson, 2; E. S. Stringer, 3; W. E. Wolff, 4; F. M. Hinch, 5; W. F. Mackmiller, 6; C. P. Schaub, 7; C. F. Wright, stroke; V. W. Dawson, coxswain.

CHICAGO AND BOSTON DIVIDE DOUBLE-HEADER.

Chicago, July 12.—Chicago and Boston broke even in a double-header yesterday, the former winning the first game, 4 to 0, by coupling two hits with two errors and a hit by pitched ball, and the latter winning the second game, 6 to 4, by bunching hits off Baker. Scores:

First game—

	R.	H.	E.
Chicago	0 0 0 0 0 0 0 4 x	4	5	0
Boston	0 0 0 0 0 0 0 0 0	0	3	3

Batteries—White and Sullivan; Wood and Carrigan. Umpires—Egan and Sheridan.

Second game—

	R.	H.	E.
Chicago	1 0 0 0 2 0 0 0 1	4	6	1
Boston	1 0 0 0 0 3 0 2 0	6	9	2

Batteries—Baker and Payne; Pape and Williams. Umpires—Egan and Sheridan.

HIGHLANDERS HIT AT OPPORTUNE TIMES.

St. Louis, Mo., July 12.—Hitting Lake and Powell at opportune moments gave New York the first game of the series of four with the local team yesterday by a score of 8 to 3. Warhop was effective in all but two innings. Cree's home run was the feature. Score:

	R.	H.	E.
New York	0 3 1 0 0 0 3 0 1	8	9	1
St. Louis	0 2 0 1 0 0 0 0 0	3	9	2

Batteries—Warhop and Blair; Lake, Powell and Clarke. Umpires—O'Loughlin and Connolly.

AMERICAN ASSOCIATION

Standing of the Teams.

	Won.	Lost.	Pct.
Columbus	47	37	.560
Kansas City	44	39	.530
Minneapolis	42	41	.506
Milwaukee	42	42	.500
St. Paul	42	42	.500
Louisville	41	43	.488
Toledo	41	44	.482
Indianapolis	37	48	.435

Games Today.

Columbus at Louisville.
Indianapolis at Toledo.
Milwaukee at Minneapolis.
Kansas City at St. Paul.

SENATORS HIT BALL AND DEFEAT INDIANS.

Indianapolis, Ind., July 12.—Heavy hitting by the Columbus batters in the first and fifth innings, when they scored five runs and drove Schlitzer from the box, defeated Indianapolis yesterday, 6 to 2. Lessard pitched a great game for the visitors, holding the locals to three hits, their runs being scored on errors. Score:

	R.	H.	E.
Indianapolis	0 0 0 0 0 0 0 2 0	2	3	
Columbus	5 0 0 0 3 0 0 0 x	6	13	3

Batteries—Schlitzer, Merz, Ritter and McCarty; Lessard and Walsh. Umpire—Hayes.

SAINTS WIN FROM BLUES IN TENTH.

St. Paul, Minn., July 12.—Charley Jones' hit off the first ball pitched yesterday in the tenth inning won the game for St. Paul from Kansas City, 6 to 5. Steiger was almost invincible until the ninth, when two hits and a walk filled the bases. Hyatt then tripled against the right field fence, and later scored the tying run on Bowerman's single. In the fifth inning Jones robbed Hyatt of an almost certain home run by a running catch. Score:

	R.	H.	E.
Kansas City	0 0 0 0 1 0 0 0 4 0	5	11	1
St. Paul	0 0 2 0 0 0 2 1 0 1	6	10	1

Batteries—Maddox, Brandon and O'Connor and James; Steiger and Kelly. Umpires—Chill and Weddidge.

BREWERS DROP LOOSE GAME TO MILLERS.

Minneapolis, Minn., July 12.—A loosely played and long-drawn out game was won by Minneapolis yesterday, 8 to 6. Much wrangling with the umpires delayed and marred the game. McGlynn was put off the field in the seventh by Umpire Bierhalter. Ineffective pitching by Dougherty, McGlynn and Marion enabled Minneapolis to win. Waddell was easy for the visitors, Leever replacing him in the third and allowing but one hit for the remainder of the game. Score:

	R.	H.	E.
Minneapolis	1 3 0 0 0 0 4 0 x	8	9	5
Milwaukee	1 0 4 0 0 0 0 1 0	6	7	2

Batteries — Waddell, Leever and Smith; Dougherty, Yiebahn, McGlynn, Marion and Marshall and Orendorff. Umpires—Handiboe and Bierhalter.

MUD HENS MAKE SWEEP OF SERIES.

Toledo, Ohio, July 12.—Toledo made it four straight from Louisville yesterday by winning in twelve innings, 4 to 3. Butler's double to left, followed by his delayed steal of third while drew a wild throw from Howard, gave Toledo the winning run. Toledo's one error in the ninth gave Louisville an opportunity to tie the score. Score:

	R.	H.	E.
Toledo	1 0 0 0 1 0 0 1 0 0 1	4	12	1
Louisville	0 0 0 0 0 0 1 0 0 0 0	3	8	1

Batteries—Yingling and Carisch; Higginbotham and Hughes. Umpires—Owens and Ferguson.

BROWN WILLING TO MEET LARSEN

Hibbing Boy Will Fight on Winner-Take-All Basis.

Pal Brown will fight "Chuck" Larsen twenty rounds for a $500 sidebet and on a winner-take-all basis, according to the statement made yesterday by Dr. H. C. Plapper, manager of the little Hibbing fighter. Plapper spent the day here yesterday arranging some details. When his attention was called to the statement that Larsen was seeking a return engagement, Plapper issued the statement.

"We don't feel that Larsen is entitled to a return fight," said Plapper. "He was knocked out by Brown and has no special reason for asking for another battle. But if he really wants to fight he is probably willing to make a side bet and also fight on the winner-take-all basis. If Larsen or his manager will meet those conditions, he will not have any trouble in the least in getting a fight with Brown."

It was stated yesterday that a fight club is being formed across the bay and that short-round fights will be seen there in the near future. Though Plapper did not give out any information regarding the next fight of Brown, it is said that he will meet an opponent at Superior soon, the fight being scheduled for ten rounds.

Plapper stated yesterday that he has a number of engagements mapped out for his boy, and that during the next six months Pal will take on some of the best boys of his weight in the country.

NO LOW BROWS WANTED HERE

Dispatches from England regarding the Oxford-Cambridge and Yale-Harvard meet, contain some interesting sidelights in the English attitude toward sports. For example:

"A British sporting gathering such as that today is usually of the upper classes and this was purely a university assemblage, because the admission price had purposely been kept high enough to exclude the masses. Until the final event, there was no demonstration of any kind—only moderate applause for the winners. But when six young athletes toed the mark for the crucial test, silence fell over the scene, followed by a wild demonstration when Baker of King's college, Cambridge, running a clever race, sprinted in a winner by five yards from Moore of Oxford, who was second, with Lawless of Harvard third. The time was 4:27 3-5. Baker, who will be forever illustrious in the annals of the Light Blues, was carried off the field on the shoulders of his comrades, while the band played "God Save the King."

WINNIPEG TENNIS PLAYERS DOING WELL.

Grand Forks, N. D., July 12.—(Special to The Herald.)—Winnipeg players will have everything their own way in the Red River valley championship of the North Dakota tennis tourney here, progress in the play yesterday indicating that fact quite clearly. Leistikow and Mayes, both playing a fine game, are looked upon as the men who will play the finals, the winner of that match to meet the present holder of the Jayne trophy, E. S. Read of Winnipeg.

Empress Team Formed.

The newly organized Empress ball team would like to arrange games with some junior teams of the city. They would like to meet the Heights Juniors, the Marshall-Wells Juniors, the West End Sluggers, or the Franklins. Games can be played any evening at 6:30, and can be arranged by calling new phone, Grand 1812-A.

ANVIL WINS THE FEATURE

"Happy" Geers Drives Horse to Close Victory Over Nanah.

First Day of Grand Circuit Meet at Indianapolis Is Success.

Indianapolis, Ind., July 12.—Anvil, the bay horse driven by the veteran E. F. (Happy) Geers, beat out A. McDonald's bay mare, Nanah, in three close heats and won the 2:20 trotting stake for $2,500, the feature of the opening card of the grand circuit racing season yesterday. The track was a little slow from Monday's rain, but the feature race was made in good time and the winners were fast.

There was a large crowd out. Betting was brisk on the favorites, but in one case the favorite did not win. The Limit in the 2:07 pace was backed heavily to win, but the best he could do was take fourth money. Ginger, driven by Brown, winning the race after losing one heat to Ruth D.

With the exception of the 2:07 pace, all the races were won in straight heats. Fanny Stanton, driven by Dodge, won the first race, the 2:18 pace, but in all three heats, she was pushed hard by Longworth B., and Nellie G., which took second and third respectively. The feature race, Nanah was neck and neck with Geers' horse in all three heats, but the veteran driver managed to push his horse ahead in the stretch. Both horses had about an equal following.

The Limit and Maggie Winder in the first heat of the third race had passed the three-quarter pole ahead of the field, but both broke and Ginger came in winner. Ruth D took the second heat of the race and started in to win the third but broke in the back turn, and Ginger took the heat and the race.

R. T. C. took the fourth race in two straight heats, but in the first heat was pushed ahead by Sue D., and in the second he had to fight it out in the stretch with Alva Dillon.

Summaries.

First race 218 pace, 3 in 5, purse $1,000:

Fanny Stanton, b. m., by Bingin (Dodge)	1	1	1
Longworth, b. b. h., (Murphy)	2	2	2
Nellie, g. b. m., (Weaberton)	3	3	3
Billy Bailey, g. g. (Black)	4	4	4

John D., b. g. (Brooks) dis.
Time, 2:11¾; 2:10¼; 2:11½.

Second race—2:20 trot, 3 in 5, purse $2,500.

Anvil, b. h., by St. Valient Vincent (Gerish)	1	1	1
Nanah, b. m. (A. McDonald)	2	2	2
Jack Vassar, b. g. (James)	3	3	5
Arco, b. g. (Macy)	6	5	3
Dr. Archdale, b. g. (Rash)	4	4	4

Lady Alice, b. m. (J. Benison) 5 dis.
Patricia, b. h. (Dean), dis.
Dr. Jones, bl. h. (Morphy), scratched.
Time 2:11¼; 2:11¼; 2:10.

Third race, 2:07 pace, 2 in 3, purse $1,000.

Ginger, b. h., by Angus M. (Brown)	1	3	1
Ruth D., b. m. (Valentine)	7	1	5
Sunny Jim, s. h. (Shiveley)	2	2	2
The Limit, b. h. (Macey)	3	4	4
Maggie Winder, b. m. (Jones)	8	8	3
Lady Isle, b. m. (Murphy)	4	5	6
Sam, b. h. (Barnes)	6	7	7
Fred F., b. g. (Falls)	5	6	dis.
Dick Allen, b. g. (Frost) dis.			
Nell, b. m. (Cameron) dis.			

Time 2:08½; 2:06¾; 2:07¼.

Fourth race, 2:15 trot, 2 in 3, purse $1,000.

B. T. C., c. h., by Prince March (Murphy)	1	1	
Alva Dillon, b. h. (McMahon)	4	2	
Sue D., br. m. (A. McDonald)	2	5	
High Admiral, blk. h. (Geers)	3	4	
Douglas McGregory, b. g. (Penders)	6	3	

Madelle, b. m. (Salvage) 5 dis.
Time 2:12½; 2:12½.

WELLS HOPES TO MEET WOLGAST

Englishman Anxious to Meet Champion Before Match With Welsh.

New York, July 12.—Despite the announcement from Los Angeles that Ad Wolgast would fight Freddie Welsh on Thanksgiving day and would not fight anybody before that time, Matt Wells, the English lightweight, has not given up hope of making a match with the American lightweight title holder. George McDonald, manager for Wells, announced last night that he had signed a supplementary agreement with Tom O'Day, representing the Metropolitan club of San Francisco, for a fight between Wells and Wolgast, at San Francisco on Labor day. In this agreement McDonald said he had agreed to all the conditions stipulated by Milton Clark of the Metropolitan club through O'Day.

No Formal Articles.

Los Angeles, Cal., July 12.—There will be no formal signing of articles or contracts for the fight which Tom McCarey, prize fight promoter, says will take place here Thanksgiving day between Ad Wolgast and Freddie Welsh.

SALARY LIMIT LIFTED FROM THREE I LEAGUE.

Chicago, July 12.—The salary limit of $2,200 was removed at a meeting of the Three-I league club owners yesterday and the magnates were advised to strengthen their teams by going after every available star in sight. Reports received indicate that the different clubs are doing a more profitable business this season than at any time since the organization of the league.

Every club in the league was represented at the meeting, which was marked by harmony.

FORMER CHAMPION DISCUS THROWER DIES OF INJURIES.

Joliet, Ill., July 12.—Merriam Giffin, formerly national champion discus thrower and who took second at the Olympic games in London in 1908, died here yesterday from injuries received in a runaway two weeks ago. His London record was 132 feet 6½ inches. In the fall of 1908, while attending the University of Illinois at Champaign, Giffin hurled the discus 155 feet 10½ inches, although the record was not declared official. Giffin was an evangelist.

IS ATTELL SLOWLY PASSING? NEW STAR LOOMS IN WEST

(BY BRUCE.)

IS THE most famous featherweight since the glorious days and equally glorious nights of George Dixon passing from the activities of the ring?

Close students of ring affairs are beginning to ask whether Abe Attell has not passed from consideration as the featherweight champion and whether there is not at the present time another man who is coming into the place that for so long has been held by the clever little Hebrew.

Skilled as the most wonderful fencer, shooting his blows with the lightning speed and wonderful accuracy of the rapier, cunning, courageous, possessing speed generalship and wonderful hitting power for his weight, for years Abe Attell has steadfastly held the featherweight bridge against all the horde of ambitious invaders of the championship castle.

Fighting first as a bantam, Abe has grown into the featherweight class and has even fought lightweights with great success. Through newspaper decisions have been occasionally rendered against the champion, like the one Jem Driscoll received over Attell in New York, Attell has never been decisively beaten and up to the time of the serious injury of his shoulder, an injury that many believe will put him out of the fighting business, Attell, despite his years of activities in the squared circle, seemed destined to become a classic rival of the brook.

Out in Los Angeles the beetle-browed followers of the Marquis of Queensbury game believe that the future featherweight champion has already been named. In Joe Rivers, a swarthy son of Old Mexico, there seems to be a new star rising in the pugilistic firmament, who is heralded as one of the greatest little men the American ring has yet produced, broad though that statement is.

Possessed apparently of the cunning and panther-like agility of the Mexican race, little Rivers in all his fights to date, has proved a fighting marvel. They have sent boys out there to beat the "local wonder," as they have here in the case of Pal Brown, and in most instances the Mexican lad has given his opponents a terrible and artistic beating.

Danny Webster, Johnny Kilbane, Tommy Dixon and then Joe Coster, all men with reputations, have gone against the Mexican, and each has lost. Webster, Dixon and Coster were given terrible beatings, while Rivers got the decision over Kilbane, though the cleverness of the Cleveland boy saved him from receiving the beating that was meted out to the others.

Cat-like in his movements, tigerous in his assault when once the tide of battle is going his way, possessing a punch that has hurt and stunned his opponents, little Rivers in his few fights has shown all of the earmarks of a champion.

A series of elimination contests has been held on the Pacific coast. In these contests the Mexican has been doing most of the eliminating. Patsy Kline and Johnny Kilbane are matched at the present time and Rivers is scheduled to meet the winner of this bout. Should he win advices from the Pacific slope say he will be matched with Abe Attell for the featherweight championship of the world.

Crafty, carrying a world of ripe ring experience in that shrewd bean of his, Abe Attell would at least make a spectacular and game stand in defending his honors. Time and time he has been figurative. thrown to the discard. Each time he has risen and smitten his enemies with new energy and a new flash of his wonderful ability. Therefore, judgments on Able are often said with a maybe.

Rivers is little known outside of California. His reputation is just beginning to cross the high and precipitous mountains. In Southern California they boldly proclaim him as the feather champion that is to be; in other circles of the fight sphere Rivers is alluded to as a mighty good boy who is beating most of the good boys that have fought him.

Joe Coster, the little New York Italian, is credited with having given Abe Attell one of the hardest battles of the long and illustrious career of the featherweight king. After battling with Joe Mandot in New Orleans, Coster kept right on in the direction of Los Angeles. His lofty purpose was the placing of a spike in the ambitions and aspirations of the little son of old Mexico, and the regulation and unromantic collecting of the money.

The battle was fought on the Fourth of July, and Rivers almost killed the Coster boy. The battle was stopped at the beginning of the thirteenth round because Coster was so weak he could not stand up any longer. When the referee raised the glove of the Mexican, Coster fainted in the arms of his seconds. The fight was spectacular and bloody, highly in keeping with many of our most popular forms of glorious fought celebrations.

But many fans believe that Attell and Rivers are destined to meet. They argue that even the little title holder believes that he is not as good as he was, he will carefully plan one more big fight in which he will demand the biggest share of the money, win, or lose or draw, and will then retire from the ring.

Just so long as Attell can hold his two hands up, he will be a great fighter. He has brains and cunning. He is resourceful and courageous and perhaps the best staller that the modern ring has produced. If he is matched with the rising young star of the Pacific coast, there will be a wave of interest sweep over fight circles, for it will be an old and mighty man, in his day, coming forth to do battle with a youth filled with vigor and strength and ambition.

ROAD RACE CALLED OFF

Condition of Roads Prevents Run to Hibbing Being Held.

"Improvements" to Highway Have Left It Almost Impassable.

The Duluth-Hibbing road race which was planned for Sunday has been called off on account of the condition of the roads.

It is stated by those who had intended to enter the contest and who have been over the roads, that it would be impossible to make any kind of time.

They state that the "improvements" being made on the road are spoiling it and that instead of a better road, it will be even rougher than ever.

It is claimed that incompetent men have been hired as supervisors and that in a number of places red clay is being hauled and dumped on the roads in the low and marshy places. One man who was over the road Saturday says that his car sank to the hubs in the mud.

He hunted up the man who had charge of the work and in explanation the supervisor stated that it was haying time and there was more important work to be done than working on the roads. He said that they were good enough for teams and that they would remain in their present condition until October when the mud will be covered with gravel. When asked if he was working for the county he said that he was when he didn't have any other work to do.

The roads are said to be in terrible condition and while two people expressed their willingness to enter the event if it should be run off, they declared that they would much rather have it postponed.

After a meeting of the committee in charge of the race it was called off. It will be run later in the year if the condition of the roads permits.

MAGEE FINED LIMIT AND SUSPENDED.

New York, July 12.—Besides indefinitely suspending Outfielder Magee for his assault on Umpire Finneran, President Lynch of the National league has imposed a fine of $200 upon Magee. This was announced at National league headquarters last night following the return of President Lynch from Philadelphia, where he went to investigate the affair. The fine is the limit allowed by the National league regulations.

TAFT FREES INDIAN IMPRISONED IN 1878.

Washington, July 12.—President Taft yesterday reviewed the action of President Hayes in a pardon case in 1878, and extended executive clemency to Joshua Wade, a half-breed Choctaw Indian who has spent the last thirty-three years in jail for a crime against a woman.

President Hayes in 1878 saved Wade from hanging and commuted his sentence to life imprisonment. The man is now old and feeble and still protests his innocence. President Taft ordered him released at once. The crime was alleged to have been committed near Caddo, Indian Territory.

ANNOUNCES PLAN FOR 100-STORY BUILDING.

Cleveland, Ohio, July 12.—Addressing the convention of the National Association of Building Owners and Managers here, George T. Mortimer of New York said that plans for a 100-story building, 1,200 feet high, have been drawn and that such a structure is a probability of the near future in New York, Seattle, St. Louis, Milwaukee and Buffalo are seeking to secure next year's convention.

Sports at Oatka.

A water sport program will be the feature of the entertainment at boat club branch this evening. Canoe races, log birling and other forms of sport will furnish entertainment. There will also be a race between the girls' war canoe crews. Novelty races and other features that are to form part of the carnival program, will be put on this evening.

S.S.S. CURES BLOOD POISON
Contagious Blood Poison manifests itself in the most loathsome symptoms, such as ulcerated mouth and throat, copper-colored spots, and even sores and ulcers on different portions of the body. The poison causes the hair to fall out, and sometimes the glandular system is attacked. No medicine can cure Contagious Blood Poison which does not rid the circulation of every particle of the insidious virus. S. S. S. is the real and certain cure for Contagious Blood Poison; it goes into the circulation, and by removing every particle of the poison, and adding rich, healthy qualities to the blood, forever cures this powerful disorder. All who suffer with this disease may cure themselves by using S. S. S. and following instructions contained in our Home Treatment Book, which we will send, together with any medical advice desired, free of charge. S. S. S. is for sale at drug stores.
THE SWIFT SPECIFIC CO., ATLANTA, GA.

PRINTING
That Satisfies All Our Customers. Are You One of Them?
MERRITT & HECTOR,
PRINTERS AND BINDERS.
Fresh Orders a Pleasure. 112 West First Street.

CORN IS UP; PULLS WHEAT

Latter Cereal, Affected By the Bulge in the Former, Advancing.

Rust Scare Worked By Bulls —Reports From North Dakota Mixed.

Duluth Board of Trade, July 12. — Wheat today went forward sharply in the last hour. The bulge in corn lifted wheat when that cereal seemed about to drop. The advance caught a big bunch of eleventh hour shorts who scurried to cover, forcing prices higher.

September gained 1c to 99½c bid and July advanced ⅞c to 99c bid. Cash wheat was ½c over September. The demand was good and receipts were small. The cash situation proved an element of strength. Oats gained ⅝c, rye was unchanged, durum lost ⅛c for September and No. 3 yellow corn jumped 2⅜c to 66c. In the corn belt rain is needed badly. Showers have been heavy in some regions, but the precipitation has been scattered.

Linseed was weaker on account of the heavy receipts at Minneapolis. Cash buyers there did some hedging in this market. The cash market backed away from the offerings which were plentiful for this period of the year and especially so when the failure of last season is considered. July dropped 3c to $2.05 bid and September gained 1c to $2.06, October gained 2c to $1.99. A little oil business for fall delivery was transacted this week. The demand, however, is slow, neither buyers nor sellers being anxious to make contracts until teh outcome of the American crop is determined.

Cash linseed here was $2.05 and Minneapolis was 1c under this market. Winnipeg July closed $1.95 bid.

Foreign linseed quotations were weaker. The government's report or this crop was considered bearish by the foreigner who is so far from the field that it is impossible for him to conceive of the wide diversity between the government's report and actual facts. Apparently the government has not corrected the glaring errors in its estimates of the last few years as to acreage and production. Antwerp Plata seed for July-August delivery lost ⅝c to 2.13⅜, Buenos Ayres July lost 1c to $2.03 and Calcutta July-August at London declined ⅞c to $2.33¾.

Wheat markets were softer. The foreign markets declined under cheaper and heavier Russian offers and large offerings of American winter wheat. The demand was quieter. Moisture has fallen in India where there was drouth. There was no export business reported in the early hours today.

The Minneapolis and Duluth markets were the strongest in the country. Toward noon these markets ebbed over yesterday's closing prices while Chicago was declining and the Southwestern markets were weak on account of the heaviness of the cash situation. Winter wheat is coming to primary markets freely, more than 500 cars being received at Chicago. The earliness of the movement is indicated by the fact that a year ago Chicago only received nine cars.

In the Northwest receipts were light and the cash demand showed some improvement. Flour business was slightly better. These factors held up the Northwestern prices when there was nothing else to sustain them.

Rust Scare.

The bulls trotted out the black rust scare. They reported messages from Wheaton, Kerkhaven, Choklo, Brooten and Elbow Lake. Other messages said that the wheat was growing faster than the rust, however, and that it was in fair condition. The low condition of spring wheat is due chiefly to the failure in South Dakota. The setback in North Dakota was not as severe as was first believed, the government's estimate on condition in that state being 88 per cent. Minnesota's is 74 and South Dakota 33. Reports from North Dakota were mixed. On the whole they indicated that there has been improvement in some localities. In others, of course, the wheat has deteriorated where there has been a sharp deficiency in moisture.

Reports to The Herald indicate that North Dakota and South Dakota will raise between 100,000,000 and 110,000,000 bushels of wheat. Cutting of wheat will begin in Richland, Cass and several other counties in the same locality within ten days. The crop is advanced which is in its favor.

Flour Situation.

The flour situation is still influenced by crop reports regarding wheat conditions in the Northwest. A nominal advance is quoted by millers, but the selling basis is not materially changed from that of a week ago. Standard first patent is still being offered freely at around $5.40 per barrel in wood. Leading Minneapolis mills have made moderate sales at that price during the past week and are still in the market for more business. These mills nominally ask $5.50, while there are others asking up to $5.60. In one instance a bid of $5.50 was turned down, but the bid was for a small lot and would probably not have been refused for what would be considered a large line in view of the prevailing disposition of the trade to purchase in quantity no larger than is absolutely necessary.

The uncertainties of the situation are too great for buyers to make a venture. All business coming forward is for immediate delivery. As the trade is running low on stocks of course orders are being received daily. They are of moderate volume weekly sales both in spring and winter wheat brands just about amounting to the weekly consumption. That is dealers are buying just about what consumers are using, and the mills are making approximately just that amount from week to week. It is estimated that aggregate production does not exceed fifty-five to sixty percent of a possible total output.

Buyers Indifferent.

Buyers are not taking care of the future. For this reason very little flour is being sold for new crop shipment. Millers also are making few quotations. It is a different proposition from last year. Wheat futures are now higher than cash, while a year ago the contrary conditions prevailed.

Of course, this situation will not continue indefinitely. Buyers are not going to be as thoroughly indifferent to any but their immediate requirements always. Merchants say that the month just closed was better in the volume of business transacted than its predecessor and with new winter wheat flour available there is promise that the current month will show further expansion. A Minneapolis authority says: "The only probable factors to make and radical change are the settlement of the Canadian reciprocity question one way or the other, decline of prices to an export basis and the entering into the new crop season. Should the reciprocity bill pass and prices not decline to an export basis, which doubtless they would, the mills of the country would probably start up on full running time."

Discard Damage News.

Just at the moment it is impossible to get flour buyers to accept the theory of material damage to the spring wheat crop. It is believed that there has been great exaggeration and that the situation is not as bad as it has been pictured. For this reason they cannot see why they should pay higher prices and at any rate to prefer to wait for more definite information. They are convinced that a first class winter wheat crop has been made and that with the considerable supplies of old wheat being carried over there will be plentiful supplies in the future for mills to draw from and that in consequence the price will go lower.

In view of the uncertainties they are content to piece out their wants from day to day until the danger point has been passed so far as the crop is concerned.

Cash Sales Tuesday.

No. 1 northern, 1 car	$ .98⅝
No. 1 northern, 1 car	.98⅝
No. 1 northern, 1 car	.98⅝
No. 1 northern, 1,000 bu	.98⅝
No. 1 northern, 1,000 bu	.99
No. 2 northern, 1 car	.97¼
No. 2 northern, 1 car	.97
Blended, 2 cars	.92½
Bonded, 1 car	.90
No. 2 mixed, 1 car	.88
No. 1 durum, 5 cars	.89
No. 1 durum, 500 bu	.89

AMERICAN WHEAT MARKETS, JULY 11, 1911.

July—	Open.	High.	Low.	Close.	July 10.
Duluth	.....	$ .98¾b	$ .98½	$ .98½	$ .98⅝n
Minneapolis	.97½	.97¾	.97	.97b	.97½a
Chicago	.89½-¾	.89½	.88¾	.88¾	.88¾b
Winnipeg	.97	.97-1⅛b	.96¾	.97-1⅛b	.96⅞b
September—					
Duluth	.98½	.98⅞b	.98⅛	.98⅛b	.98⅝b
Minneapolis	.98-97⅝	.98	.96⅞-91	.97⅜-½a	.97⅛-¾
Chicago	.....	.91	.89⅜	.90½a	.90½b
Winnipeg, Oct.	.93⅛	.93⅛	.92½-⅝	.93b	.92¾a
New York	.95½	.95¾-⅞	.95⅛	.95⅝	.95⅜-½
St. Louis	.87¾	.87¾	.87-⅛	.87⅞-½	.87-⅛
Kansas City	.87	.87	.86⅛	.86⅞-½	.86
December—					
Minneapolis	.93⅝	.98⅜	.97¾-⅞	.98⅛-⅜b	.98½
Chicago	.93⅝-½	.95⅝	.92¾	.93⅜a	.93b
Winnipeg	.....	.92-⅛b	.91⅝-¾	.92-⅓b	.91¾
New York	.93	.93	.93	.93	.93
St. Louis	.91½	.91¾	.91¼	.91¾	.91⅜
Kansas City	.90	.90	.89⅛-¼	.89½	.89⅛-¼

Southwestern and Winnipeg quotations furnished by B. E. Baker & Co.

DULUTH DURUM MARKET.

	Open.	High.	Low.	Close.	July 10.
July	.....	$ .89	$ .89b	$ .89b	$ .88⅞b
Sept	.....	.89¾b	.89¾a	.89¼a	.89⅛b

DULUTH LINSEED MARKET.

	Open.	High.	Low.	Close.	July 10.
July	.....	.....	.....	$2.08a	$2.08a
Sept	.....	.....	.....	2.05n	2.05a
Oct.	.....	1.97b	1.96b	1.97b	1.97a

Duluth close: Wheat—On track: No. 1 hard, 99¼c. On track and to arrive: No. 1 northern, 98¼c; No. 2 northern, 95¼-96¼c; July, 98½c; September, 98¾c bid. Linseed—On track and to arrive, $2.08; July, $2.08 asked; September, $2.05 nominal; October, $1.97. Durum—On track, in store and to arrive: No. 1, 89c; No. 2, 87c; July 87c; September, 89c bid. Oats, 46½c; to arrive, 46¼c. Corn, 63¾c. Rye, 81-83c.

Receipts—Wheat, 41,521 bu, last year 51,782 bu; linseed, 331 bu, last year 5,566 bu.

Shipments—Wheat, 30,500 bu, last year 20 bu; oats, 2,700 bu, last year 182,610 bu.

MARKET GOSSIP

The Van Dusen-Harrington company said: South Dakota—Since our last letter conditions in South Dakota have not as a whole made any improvement, but on account of hot, dry weather, accompanied with brisk southwesterly winds, the area previously damaged has greatly increased. At the present time the indications are that South Dakota will not market more than 25 per cent of a normal wheat crop and very little barley or oats. On the other hand, with favorable weather from now on, corn promises a good crop and flax fair.

Minnesota— The southwestern corner of the state shows the same condition as South Dakota, but the state as a whole is in splendid condition. The southeastern portion of the state and the Red River valley promise the best crops they have had for years. There are some reports of grasshoppers working in the central western portion of the state, but as yet we cannot tell how much damage they have done.

North Dakota—North Dakota is very spotted; the southern tier of counties and the western half of the state having suffered more or less from conditions similar to those existing in South Dakota, but the state as a whole should harvest a much larger crop than it produced last year. Rains on Saturday night and Sunday, followed by cooler weather, have relieved the situation considerably. The next two weeks will be the critical period and the final outcome will depend much on the weather during that time. Taking the three states as a whole, this year's crop promises to be in excess of that produced last year.

Broomhall cabled: Liverpool—The wheat market opened steady to firm ¾d to ½d higher with some covering on the expected heavy decrease in the visible supply figure and the bullish construction placed upon the American government report. Following the opening there was some realizing and the advance was lost with increasing American and Plata offers, generally favorable European crop advices, light rains in India and the weakness in Buenos Ayres at the close.

India offers are freer and at a decline and Russia is offering liberally with spot market here heavy. At midday market was very nervous with some covering and prices were ½d lower to ¼d higher than yesterday.

Corn—Opened ¼d higher and later advanced an additional ¼d on the American bureau report and scarcity of sellers.

European visible—Wheat this week amounts to 75,272,000 bu against 81,072,000 bu last week. Last week there was a decrease of 1,952,000 bu and last year a decrease of 1,478,000, when the total amounted to 68,602,000 bu.

* * *

Winnipeg wired Baker—All papers and every one who knows anything about wheat say this country has the finest prospect of its history, estimates range from 200 to 300,000,000 bu. On present prospects I say we could easily raise 250,000,000 bu. Frost about only thing that can kill it now. Will have early harvest with favorable weather, will commence early in August.

* * *

Closing wheat cables: Liverpool, ¼d to ½d lower; corn, ⅛d higher for September. Antwerp, unchanged. Paris, unchanged to ⅜c lower; flour, 1¼c lower.

* * *

Weather forecast: Illinois—Unsettled, probably local thunder storms this afternoon or tonight; Wednesday generally fair; somewhat lower temperatures. Indiana—Local showers tonight or Wednesday; cooler Wednesday and in north portion tonight. Missouri—Unsettled, probably local thunder storms in northeast portion this afternoon or tonight; Wednesday generally fair somewhat lower temperatures. Minnesota—Generally fair tonight and Wednesday; cooler Wednesday. Iowa—Unsettled; probably local thunder storms in east portion this afternoon or tonight; cooler tonight and Wednesday. North and South Dakota, Nebraska—Generally fair tonight and Wednesday; somewhat lower temperature tonight. Kansas—Generally fair tonight and Wednesday; cooler tonight and in east portion Wednesday.

* * *

Washington, July 11.—"Hot dry weather—drouth—has raised something akin to havoc with the crop conditions during the last month," was the statement made today by Prof. N. C. Murray, accounting chief of the crop reporting board of the department of agriculture, after the announcement of the July report on grain and produce.

"The report," said Prof. Murray, "reflects the rather serious effects of the drouth during June, most of the important crops showing a condition at present which indicates a position below that of last year.

"Feed stuff, oats and hay, seems to have been hardest hit. Less than two-thirds of a normal crop of hay is expected and the oats crop probably will be more than 25 per cent less than last year's crop and about 12 per cent less than the average for the last few years.

"The corn acreage is the largest ever recorded, but the condition of the crop is about 7 per cent below the average. That indicates a production of about 5 per cent less than last year's record crop, but nearly 5 per cent more than the average production during the last five years. The condition of the corn crop on July 1, however, was critical.

"The potato crop promises to be unusually short. The acreage has fallen off, probably on account of the unsatisfactory prices during the last year and the condition of the crop now is lower than at that time on July 1, in the last twenty years. The average price of potatoes throughout the United States June 1 was 63.3c a bushel. On July 1 it was 96.3c a bushel. Ordinarily the variation in that time is only a few cents a bushel.

"Notwithstanding the drouth the wheat crop—both spring and winter—will be well up to the average in total production. It is scarcely likely that the amount of wheat in bushels will vary a great deal from the average of the last five years.

"On general crop conditions the section of the country which appears to have been hit the hardest by the hot weather and hitedrouth is the tier of states comprising South Dakota, Nebraska, Kansas and Oklahoma."

* * *

Minneapolis indemnities: July, 96⅝@96¾c bid; calls, 98½@98⅝c.

* * *

Winnipeg oats closed: July, 37⅞@38c; October, 39¾c bid.

* * *

Cars inspected: Wheat—No. 1 northern, 10; No. 2 northern, 3; No. 3 northern, 2; rejected, 1; mixed, 1; No. 1 durum, 10; No. 2 durum, 3; No. 3 durum, 2; total wheat, 32; last year, 74; linseed, 3; last year, 7; oats, 3; barley, 1. Total cars, 39; on track, 27.

Chicago grain in store:

	This Wk.	Last Wk.	Last Yr.
Wheat	9,904,000	10,204,000	1,340,000
Corn	6,214,000	5,803,000	3,597,000
Oats	8,376,000	9,301,000	1,256,000
Contract:			
	This Wk.	Last Wk.	Last Yr.
Wheat	8,157,548	8,232,400	818,162
Corn	2,225,000	2,139,281	944,738
Oats	4,459,502	4,556,472	325,319

* * *

Cars of wheat received:

	Today.	Last Year.
Duluth	32	74
Chicago	333	286
Minneapolis	130	86
Winnipeg	337	272
St. Louis, bu	191,000	20,000

* * *

Cars of linseed received:

	Today.	Last Year.
Duluth	3	7
Minneapolis	7	5
Winnipeg	2	3

* * *

Stocks of grain July 10 and changes in bushels since July 8 in Duluth follow:

Spring wheat	1,021,000	dec. 17,000
Durum wheat	80,000	inc. 19,000
Bonded wheat	47,000	inc. 17,000
Total wheat	1,148,000	inc. 19,000
Corn	308,000	.....
Oats	600,000	dec. 3,000
Linseed	134,000	.....
Total grain	2,190,000	.....

Shipments not reported: Wheat, 104,000 bu; to load, 5,000 bu of durum.

CHICAGO MARKET.

Wheat Turns Upward on the Government Crop Report.

Chicago, July 11.—With the government crop report construed as bullish and with the European visible supply expected to show a big decrease, the wheat market today had an upward turn. Besides, the weather in the Northwest was generally clear, and there were reports of the damage area in Russia becoming larger. On the other hand, the heavy offerings of new crop wheat here had a decidedly retarding effect. The opening was ⅜@⅝ higher to ¼c off. September started at 90⅝c to 91c, a gain of ½c to ⅞c, but reacted to 90¼c.

An idea that the liberal harvest yields in Missouri showed bullish notions of the government report were misleading resulted later in a weakening of values, but recovery followed. The close was firm ⅜c up at 90½c for September.

Corn went sharply higher on account of the government figures and because of the hot weather. Pit traders as a rule found themselves short and obliged to cover at a disadvantage. September opened ½c to 1c up at 65c to 65½c. The market steadied around 65¼c. New investors competed with shorts for meager offerings of oats. Subsequently, profit-taking eased the situation materially. September started ¼@⅜c to ½@⅝c higher at 46½c to 46¾c and fell back to 46¼c.

Grain strength gave provisions a firm tone. Initial sales were the same as last night to 5c up with September delivery $8.45 for lard and $8.50 for ribs. There was little done in pork.

Articles—	Receipts.	Shipments.
Flour, bbl	15,000	12,100
Wheat, bu	431,000	5,000
Corn, bu	340,000	274,000
Oats, bu	171,000	232,000
Rye, bu	.....	.....
Barley, bu	39,000	7,000

Car lot receipts—Wheat, 333 cars, with 286 of contract grade. Corn, 224 cars, with 76 of contract grade. Oats, 118 cars. Total receipts of wheat at Chicago, Minneapolis and Duluth today were 495 cars, compared with holiday last week, and 399 cars the corresponding day a year ago.

Cash grain: Wheat—No. 2 red 87⅜@88½c; No. 3 red, 86@87½c; No. 2 hard, 88@90c; No. 3 hard, 87@88½c; northern, 93@98c; No. 3 northern, 89@96c; No. 2 spring, 90@97c; No. 3 spring, 89@96; velvet chaff, 88@89c; durum, 82@92c. Corn—No. 2, 64@¼c; No. 2 white, 64@65c; No. 2 yellow, 64@⅜c; No. 3, 63¼@⅜; No. 3 white, 63¾@64½c; No. 3 yellow, 63¾@64½c; No. 4, 62½@63c; No. 4 white, 62½@63½c; No. 4 yellow, 62½@63¼c; Oats—No. 2, 45½c; No. 2 white, 47½@48¼c; No. 3 white, 46¼@47¼c; No. 4 white, 46@½c; standard, 47@48. Rye—No. 2, 84c. Barley, 75@$1.17. Timothy, $9@$13.50. Clover, $9@$15.50.

Wheat—	Open.	High.	Low.	Close.
July	.89¾-½	.89½	.88⅜	.88¾
Sept	.90⅝-91	.91	.89⅜	.90½
Dec	.93½-⅝	.93⅝	.92¾	.93¼
May	.97¼-½	.97⅝	.97¼	.97⅝
Corn—				
July	.63¼	.63¾	.62½	.63⅝
Sept	.65-½	.65⅞	.64¼	.65⅜-⅞
Dec	.63¾-64¼	.64¾-⅞	.63¼	.64¼
May	.66-⅜	.66⅝	.65⅝-½	.66½
Oats—				
July	.45½	.45⅝	.45¼	.45⅝
Sept	.46½-¾	.46¾	.45⅞-46	.46½
Dec	.48⅜-⅝	.48⅝	.47⅝	.48⅜-½
Mess Pork, per bbl—				
July	15.75	15.75	15.67½	15.75
Sept	15.75	15.75	15.67½	15.75
Jan	15.60	15.62½	15.55	15.60
Lard, per 100 lb—				
July	8.32½	8.32½	8.30	8.32½
Sept	8.45	8.45	8.40	8.42½
Dec	8.40	8.40	8.35	8.40
Jan	8.40	8.40	8.35-37½	8.40
Short Ribs, per 100 lb—				
July	8.37½	8.40	8.37½	8.40
Sept	8.50	8.50	8.45	8.50
Jan	8.17½	8.17½	8.07½	8.10

MINNEAPOLIS MARKET.

Uneasy Tone Prevails in Wheat and Trading Is Narrow.

Minneapolis, Minn., July 11.—An uneasy tone ruled in wheat today and trade was very narrow. The market failed to respond to bullish government reports. The embarrassment of a large Chicago grain firm made traders nervous and business was of a small volume. July closed ½c lower than yesterday. September ¼c lower and December ⅛@¼c lower. Local elevator stocks of wheat decreased 275,000 bu for three days. Minneapolis today received 130 cars of wheat against 86 a year ago; Duluth 32 against 74, and Winnipeg 337 against 272. July opened 97½c; high, 97⅞c; low, 97c; close, 97c. September opened 98@97⅝c; high, 98c; low, 96⅞@97c; close, 97⅜@97½c. December opened 98⅛c, high, 98¾c; low, 97¾@97⅞c; close, 98¼@98¾c.

Cash No. 1 hard 99⅞c; No. 1 northern 98⅜@99⅜c; No. 2 northern 95⅜@98⅜c; to arrive 95⅜@98⅜c; No. 3 wheat 94@96⅜c; No. 3 yellow corn, 65¼@65⅝c; No. 3 white oats, 45@45½c; No. 2 rye, 82c.

Cash wheat was strong and steady demand continued active coming from both mills and elevators. No. 1 northern sold for 1@2c above September.

Millstuffs—Shipments 2,195 tons. Demand strong for all mill feed at firm prices. Bran in 100 pound sacks, $19.50@20. Moderate scattered sales of flour booked today. Shipments slightly increased and prices unchanged. Shipments 578,365 bu. First patents $5@5.20; second patents, $4.50@4.75; first clears, $3.35@3.55; second clears, $2.35@2.50.

Flax—Receipts 7 cars, year ago, 5; shipments, none. Flaxseed 1c below Duluth July contract. Closing price, $2.07.

Barley—Receipts, 5 cars; year ago, 13; shipments, 12. Malting barley steady to firmer and feeding steady to slightly easier. Offerings light and composed mostly of feeding grades. Closing range, 70c@$1.03.

New York Grain.

New York, July 11.—Close: Wheat, July 94⅛c; September, 95⅜c. Corn—September, 71c.

Liverpool Grain.

Liverpool, July 11.—Closing: Wheat spot, firm; No. 1, Manitoba, 7s 9¾d; No. 2, Manitoba, 7s 4½d; futures, easy; July, 6s 10¾d; October, 6s 9¼d; December, 6s 9¾d. Corn, spot, American mixed, old, 5s 6½d; new, American kiln dried, 5s 3d; futures, steady; September, 5s 4¼d; December, nothing doing.

Corn and Wheat Bulletin.

For the twenty-four hours ending at 8 a. m., Wednesday, July 12:

STATIONS.	State of weather	Temperature. Maximum	Minimum	Rainfall. Inches and hundredths
Alexandria	Clear	74	50	0
Campbell	Clear	74	44	0
Crookston	Clear	76	50	0
Detroit City	Clear	72	42	0
Halstad	Clear	70	42	0
New Ulm	Clear	78	52	0
Park Rapids	Clear	68	46	0
Rochester	Clear	88	48	0
Winnebago City	Clear	82	56	0
Worthington	Clear	86	46	0
Amenia	Pt. Cloudy	90	46	0
Bottineau	Pt. Cloudy	72	46	0
Dickinson	Pt. Cloudy	80	50	0
Grafton	Clear	70	44	0
Langdon	Clear	66	42	0
Larimore	Clear	70	46	0
Lisbon	Cloudy	78	42	0
Minot	Clear	76	48	0
Napoleon	Clear	78	42	0
Pembina	Clear	70	46	0
Walpeton	Clear	74	46	0
Aberdeen	Clear	80	46	0
Milbank	Clear	80	46	0
Mitchell	Clear	80	60	.08
Pollock	Pt. Cloudy	82	44	0
Redfield	Clear	82	52	0
Sioux Falls	Clear	84	52	0
Watertown	Clear	78	46	0
Yankton	Clear	82	50	.04
Ellsmarck	Cloudy	78	48	0
Devils Lake	Clear	72	48	0
Duluth	Clear	68	51	0
Huron	Clear	82	54	0
La Crosse	Clear	...	54	0
Minneapolis	Clear	70	56	0
Moorhead	Clear	74	48	0
Pierre	Pt. Cloudy	84	58	0
St. Paul	Clear	76	54	0
Winnipeg	Clear	64	50	0

REMARKS — Hot weather prevailed in Kansas, Southern Nebraska, Iowa, Missouri, Illinois, Indiana and Ohio. Showers fell over Ohio, Indiana, Kentucky, Illinois, Southern Michigan, Iowa, Eastern Nebraska, Kansas and Western Missouri.

H. W. RICHARDSON, Local Forecaster.

T—Indicates inappreciable rainfall. *—Maximum for yesterday. †—Minimum for twenty-four hours, ending 8 a. m. 75th meridian time. ‡—Minimum temperature for 12-hour period ending at 8 a. m.

NOTE—The average maximum and minimum temperatures are made up at each center from the actual number of reports received, and the average rainfall from the number of stations reporting .1 inch or more. The "state of weather" is that prevailing at time of observation.

Cotton Market.

New York, July 11.—The cotton market opened firm at a decline of 4 points on July, but generally 9 to 17 points higher in response to better cables than due, covering, buying of August by leading spot interests, and some support for the new crop from the prominent bull operators. Fluctuations were somewhat irregular after the call, and local operators seem to feel little confidence in any sustained advance but with the forecast calling for fair weather in Texas as though the showery period was over and the market ruled pretty steady during the early trading in sympathy with the better reports from Liverpool and the better demand for the old crop months.

Spot closed quiet 15 points higher; middling uplands 14.25; middling gulf, 14.50. Sales none.

Futures closed steady. Closing bids: July, 14.04; August, 13.85; September, 13.11; October, 12.96; November, 12.92; December, 12.95; January, 12.93; March, 13.01; May, 13.12.

South St. Paul Livestock.

South St. Paul, Minn., July 11.—Cattle—Receipts, 1,900; market steady, quotations unchanged. Hog—Receipts, 2,900; market steady; range, $6.25@6.60; bulk of sales, $6.35@6.45. Sheep—Receipts, 1,800; market steady; sheep, $1.00@4.25; lambs, $3.00@4.75.

Midway Horse Market.

Minnesota Transfer, St. Paul, Minn., July 11.—Barrett & Zimmerman report: Market is quiet with few sales being booked, and summer dullness dominates the market. Heavy receipts are billed to arrive by the middle of week. Shipments were made to Cloquet, Bemidji and Duluth.

Drafters, extra	$190@240
Drafters, choice	120@190
Drafters, common to good	95@115
Farm mares and horses, extra	150@180
Farm mares and horses, choice	110@145
Farm horses, common to good	70@110
Delivery	130@200
Drivers and saddlers	125@210
Mules, according to size	150@245

Chicago Livestock.

Chicago, July 11.—Cattle—Receipts estimated at 3,000; market slow and steady; beeves, $4.85@6.90; Texas steers, $4.60@6.00; western steers, $4.75@5.30; stockers and feeders, $3.00@5.40; cows and heifers, $2.35@5.75; calves, $5.75@7.75. Hogs—Receipts estimated at 14,000; market steady to shade lower; light, $6.40@6.82½; mixed, $6.35@6.82½; heavy $6.20@6.80; rough, $6.20@6.40; good to choice heavy, $6.40@6.80; pigs, $6.10@6.60; bulk of sales, $6.55@6.70. Sheep—Receipts estimated at 16,000; market steady; native, $2.50@4.65; western, $3.00@4.70; yearlings $4.10@5.50; lambs, native, $4.35@7.00; western, $4.75@7.00.

ADVANCES IN STOCKS

Traders Take More Cheerful View of the Crop Report.

New York, July 11.—Strength of the Western railroad stocks was the feature of the market at the opening today. Union Pacific gained ¾, St. Paul and Southern Pacific ⅝ and Great Northern preferred ½. Otherwise the changes were confined to small fractions. Trading was dull and the market was firm.

The list reached a higher level before relapsing into dullness. A number of obscure specialties were brought forward and advanced. American Can preferred gained 1½, American Ice 1⅜, Interborough Metropolitan preferred 1¼, and Missouri, Kansas & Texas and Western Union 1. General Electric yielded 1½.

Prices of stocks ruled somewhat higher during the morning, following yesterday's reaction on the publication of the government crop report. The rise of Americans in London before the opening here imparted strength to the local market at the outset and nearly everything on the list made some gain. Traders took a more cheerful view of the crop report than that gained from first impressions yesterday, laying especial stress upon the increase in corn acreage and the grain carrying railroads were among the strongest in the list. Some of the wide fluctuations in the specialties were due in part to resumption of pool operations. Bonds were generally firm. There was considerable selling of American Tobacco 4's, which dropped 1½.

Business was very scanty, but purchases were at higher level, the early afternoon prices showing most of the principal railroad stocks ruling about a point above yesterday closing. Union Pacific, Southern Pacific and St. Paul, Atchison, Reading, Lehigh Valley and U. S. Steel were conspicuous in the upward movement at intervals.

The market closed steady. The feature of the final hour was a further advance in Brooklyn Rapid Transit to the highest price in several years, and a cut in the Virginia-Carolina Chemical common dividend from 5 to 3 per cent. The latter stock lost all its early advance but failed to affect the balance of the list.

New York stock quotations, furnished The Herald by Piper, Johnson & Case:

STOCKS—	Open.	High.	Low.	Close.
Amalgamated	69⅝	69⅝	69⅜	69½
American Car Foundry	56⅜	.....	.....	56⅜
American Smelters	80	80¼	79⅞	80
Atchison	99⅜	.....	.....	99⅜
A. T. & T.	138⅞	138⅞	138⅜	138⅞
Atchison	112⅜	113¼	112½	112⅞
Baltimore & Ohio	108½	.....	.....	108½
Brooklyn Rapid Transit	82⅜	84¼	82⅝	84
Chesapeake & Ohio	82	.....	.....	82
Chicago Gt. Western com.	22⅝	22½	21⅞	22½
C., M. & St. Paul	126⅝	126⅞	126⅝	126⅝
Colo. Fuel & Iron	34⅝	.....	.....	34⅞
Canadian Pacific	242	242¼	242	242¾
Erie	37⅝	37¾	37¼	37¼
do 1st pfd	59	59	58⅞	59
*Great Northern	135	135½	134⅝	135
Louisville & Nashville	152½	154	152½	154
Missouri, Kansas & Texas	36⅝	37¼	36⅜	37⅜
Missouri Pacific	48½	.....	.....	48½
Northern Pacific	132⅜	132⅝	132	132⅝
Pennsylvania	124⅞	124⅞	124⅜	124⅞
People's Gas	109⅞	.....	.....	109⅞
Pressed Steel Car	36¼	.....	.....	36¼
Republic Steel & Iron	29⅝	.....	.....	29⅝
do pfd	93½	.....	.....	93½
Rock Island	32	32¼	32	32
do pfd	65	.....	.....	65
Reading	159⅝	160⅜	159¾	160¼
Soo Line	140	140⅝	140	140⅝
Southern Railway	31⅞	32¼	31⅞	32¼
Southern Pacific	122¼	122⅞	122	122¾
Twin City	107¼	.....	.....	107¼
Union Pacific	187½	188¾	187¾	188
Utah Copper	50¼	50¾	50	50
United States Steel	79	79⅝	79	79½
do pfd	119	119	118¾	118⅞
Western Union	81	81⅛	81	81

*—Ex-dividend, 1¾ per cent.

Duluth Securities.

SECURITIES—	Bid	Asked
First National Bank	400	.....
American Exchange National Bank	325	.....
City National Bank	130	.....
Northern National Bank	130	.....
St. Louis County Bank	200	.....
Western State Bank	140	.....
Duluth-Superior Traction Co	77	83
do pfd	83½	84
Duluth Street Railway, 1st g. 5s 30 M. & N. A	93	101
Duluth Edison Electric, 1st g. 5. s. March, 1931, op. M. & S. A	98	100
Great Northern Power Co. Londs	80	.....
American Carbolite, par $1	2.85	3.25
Zenith Furnace Co	85	100

THE COPPER STOCKS.

The copper market opened weak today on account of liquidation. The crop prospects are a feature that traders are viewing with concern. The political situation is enhancing the dullness of the market. The seriousness of J. W. Gates' illness was a factor today, the market fearing that some of his large blocks of stocks would be liquidated in the event of his death and that the market was not in a position to absorb unusually heavy offerings.

Amalgamated sold at $69.37½, $68.75 and $69, Calumet & Arizona at $58.50 and North Butte at $33.

Tuesday's closing quotations follow:

STOCKS—	Bid.	Asked.
Algomah	9¾	10
Amalgamated Copper	69½	sale.
Anaconda	39¾	sale.
Adventure	6⅛	6½
Ahmeek	165	175
Allouez	30½	31½
American Telephone	138¾	138⅞
American Zinc	28½	28¾
Arcadian	3⅜	3¾
Arizona Commercial	16	16½
Butte & Ballaklava	4⅜	5
Boston Corbin	14	15
Butte Coalition	18½	18¾
Calumet & Arizona	58½	58¾
Calumet & Hecla	460	470
Centennial	12	13
Copper Range	60¼	61
Daly West	6½	6½
Davis Daly	94c	99c
East Butte	13⅞	14
First National	1⅜	1½
Giroux	6⅜	6½
Granby	37¾	39
Green Cananea	7⅞	7½
Hancock Consolidated	28	29
Helvetia	1	1⅛
Indiana	14	14½
Isle Royale	17	18
Kewecnaw	2⅞	3¼
Lake Copper	37½	38
La Salle	3½	3⅝
Mass Consolidated	8¼	8¾
Mass. Gas	93¼	93¾
Miami Copper	21	21¼
Michigan	2⅛	2½
Mohawk	49	50½
Nevada Cons	19½	19¾
Nevada Utah	75	78
North Lake	8¼	9
Nipissing	10	10¼
North Butte	33	33¼
Ojibway	6½	7¼
Old Dominion	47½	48½
Osceola	102	104
Parrot	12	13
Pneumatic Service	4¾	5
Quincy	72	74
Ray Consolidated	17¼	17¾
Santa Fe	1	1⅛
Shannon	11

MARINE NEWS

SAVED TOWN FROM FAMINE

Story of Thrilling Lake Voyage Recalled By Death of W. P. Raley.

Brought Supplies to Eagle Harbor Early in Winter of 1860.

Eagle River, Mich., July 12.—(Special to The Herald.)—The recent death of Wm. P. Raley, first judge of probate of Keweenaw county, has recalled to the minds of pioneers of the Michigan Copper Country the story of one of the most thrilling voyages in the history of the Great Lakes. The trip was made by Mr. Raley in the fall of 1860 and as a result there was averted what undoubtedly would have been months of privation and possible starvation for the Keeweenaw miners and their families. Mr. Raley at the time was engaged in the mercantile business at Eagle Harbor. He owned a large warehouse filled with provisions and other supplies for consumption at the surrounding mining settlements. The building took fire and was burned, together with its contents.

With their winter supplies destroyed, the people faced a famine. Provisions in those days could be brought in only from the lower lakes, and the last upbound boat due at Eagle Harbor that year had arrived and departed. Mr. Raley decided to go to Detroit for a fresh cargo of supplies. He made his way to Marquette and was fortunate enough to obtain passage on the last downbound propeller of the season. At Detroit Mr. Raley succeeded in chartering the steamer Planet, after earnest persuasion and much negotiation, and with a full cargo he started back to Lake Superior. The Planet was a boat with an open deck and this was piled high with such goods as the hold could not accommodate.

In Lake Huron terrific storms were encountered and in order to save the ship and crew, it was necessary to to throw most of the deckload overboard. The boat finally arrived at the Sault, and later Marquette, the latter point being reached Nov. 24. Here the voyagers were greeted with the sight of two feet of snow and the thermometer hugging the 12-below-zero mark. The crew made repairs to the boat, and they then set out for Eagle Harbor, reaching there Dec. 1.

The forethought shown by Mr. Raley was thoroughly appreciated as by spring practically everything in the line of eatables had been consumed. The venture proved a financial success, but it was a deserved one, as when the boat left Detroit there was not another vessel plying either lake, Huron or Superior, and there was no insurance in force.

Mr. Raley, who was born in Ohio in 1825, came to the Michigan Copper country in 1849 when 24 years of age and had lived in the region ever since. He leaves sons at Duluth, Grand Haven, Mich.; Chicago, Seattle, New Haven, Conn.; Eagle Harbor and Laurium, Mich.

MACK LEAVES FOR CLEVELAND

Steamer Which Sank John Mitchell Will Go Into Drydock.

Sault Ste. Marie, Mich., July 12.—(Special to The Herald.)—The steamer W. H. Mack, which collided with and sank the John Mitchell off Vermilion point in the fog at midnight Monday, left this port bound for Cleveland, where she will drydock for repairs. Consent to make the trip under her own steam was given the Mack by Perry Jones of Cleveland and T. C. Workman of Milwaukee, underwriters' agents.

It is estimated that the repair bill of the Mack will amount to $15,000. She will require a new bulkhead and her bow will have to be replaced by new plates.

The crew of the Mitchell left today for Chicago after their depositions had been taken by Attorneys Duncan and Cottrell of Cleveland, who represented the boat's owners. Capt. Massey of the Mitchell is still here, but expects to leave for Chicago by rail tonight.

NEW DOCK WORK IS PROGRESSING

Marquette, Mich., July 12.—(Special to The Herald.)—Fairly good progress has been made during the past two weeks on the construction of the new L. S. & I. ore dock, and notwithstanding unexpected delays during the early part of the season, it is expected that the dock will be completed by the time snow flies. All of the piles that go beneath the water have been driven, although there are still quite a number to be driven on land, near the water's edge. Work on the concrete base and superstructure is progressing steadily, and the erecting of steel began about a week ago.

Suction Dredge Delayed.

The suction dredge, which was to have arrived the latter part of June, has been delayed in its long trip from the Atlantic coast, and in order that the sand foundation of the dock might be completed, a dredge has been brought down from Ontonagon. The suction dredge is not likely to arrive for about two weeks yet, and until then the work on the approach to the dock will move rather slowly. However, now that enough has been done to permit both the concrete and steel gangs to work without interruption, it is expected that the construction work will progress much more rapidly than it has up to this time.

Port of Duluth.

Arrivals: Filbert, Olcott, Corey, Champlain, St. Clair, Bartow, J. H. Reed, H. W. Oliver, Townsend, Masaba, Malta, P. J. Murphy light for ore; D. G. Kerr, Thomas Barlum, Pendennis White, Sonoma, Kensington, Alta, coal; Rochester, merchandise; Minnesota, passengers and merchandise; oil barges, No. 57 and No. 58, oil; Security, tow.

Departures: Crescent City, Marina, Magna, Rensselaer, Fulton, Corey, Widener, Filbert, Champlain, Samuel Morse, St. Clair, Olcott, J. H. Reed, Hebard, ore; Superior, merchandise; Huronic, Juniata, Minnesota, passengers and merchandise; Charles Hubbard, J. G. Munroe, Albright, Sierra, light.

MUCH COAL ON THE DOCKS

Movements of Fuel Westward Slow in Starting This Year.

Shipments From Lower Lakes Will Be Curtailed for Month.

The local coal docks have already almost reached their capacities, and from now on for a month or forty days, the shipments of coal from the lower lakes to this port will be greatly curtailed.

Unless the shipment of coal to the territory west of Duluth is started soon, the amount of coal to be sent to Duluth will be very small, and there is now an agitation on to get the people of the West to buy the coal. At the present time there are many empty freight cars which can be used to ship the coal, but the buyers of the West do not seem inclined to purchase.

It is stated among coal shippers both in the marine and railroad business that the people of the West are waiting for the time for the grain shipment, at which time the coal will be shipped west and the grain east. Efforts are being made, it is understood, to have these conditions altered, for it will be of great benefit not only to the people out there who will get the coal at a lower figure now than next fall or winter, and it will do away with the great congestion which is so common in the fall.

A local marine shipper received the following in a letter, from a big Cleveland shipper:

"Outside of the corporation taking on a few boats for ore loading, the situation has not changed a particle, nor is the outlook any better than it was. The prospects for a falling off in the coal movement during the next thirty or forty days are almost certain. Upper lake docks are getting filled up with certain grades of coal, and most of the big shippers are commencing to curtail their forwarding."

He explains further, that this is due to the impossibility to ship the coal from Duluth and other ports at the Head of the Lakes.

With the curtailing of coal, the movement on the lakes will be confined practically to ore and merchandise for the next two months, for there is very little grain to be shipped, and the lumber boats have not been very active this year.

It is stated from Cleveland that the lower ports have shipped up to the first of July about 160,000 tons of hard coal less than they did during the same period last year.

Shippers are looking forward to a big movement in grain this year. Many reports of bad crops have been coming in, but the dealers of grain are not inclined to believe them because many are of a conflicting nature.

"I believe that the shipment of grain from the Head of the Lakes will reach 50,000,000 bushels this season," said a local shipper today. "Last year only 27,000,000 bushels were shipped, 50,000,000 the previous year, and 45,000,000 in 1908. The reports this year are very favorable and there is no question but that the movement will be heavy."

BULKHEADS TO BE USED TO RAISE RICHARDSON.

Buffalo, N. Y., July 12.—(Special to The Herald.)—The wooden bulkheads which were built on the beach near the foot of Michigan street, will be used by Capt. Reid and his wrecking crew to raise the Richardson on the plan used in raising the Maine. When the Richardson is surrounded by bulkheads, the water within will be pumped out. Then her hull can be patched so she will float, or if that is not worth while her engines and other parts of value can be taken out.

Detroit Passages.

Detroit, Mich., July 12.—(Special to The Herald.)—Up Tuesday: William Livingstone, 11:30 a. m.; Ohl, 12:05 p. m.; Bransford, 12:10; Wissanhickon, 2:20; J. T. Hutchinson, 2:45; Montana, Judd, 3; R. E. Schuck, 3:20; Siemens-Jenney, 3:40; Mohawk, 3:45; I. M. Scott, I. J. Boyce, barge Barlum, 3:50; Steinbrenner, 5:20; J. P. Reiss, 5:45; Stafford, Edward McWilliams, J. B. Lozen, 6:10; Bunsen, 6:25; Seneca, 7:40; Pollock, E. L. Wallace, 7:50; Augustus, 10; Gogebic, Spalding, barge, 11:40. Down Tuesday: City of Genoa, 12:20 p. m.; steamer Troy, 2:10; Matoa, 2:45; Verona, 4:30; Sequin, 4:45; J. C. Ford, 5:10; Gordon, 6:10; Davock, 7:40; Tuscarora, 8; Smith Thompson, Sachem, 8:10; George King, Teutonia, Gawn, 8:30; Sahara, Donnaconda, 9:30; Linden, 10:15; Susquehanna, Jenkins, 11:30; Briton, midnight. Up Wednesday: Nyanoa, 12:40 a. m.; Kopp, 1:30; Gates, 2:30; Snyder, 4; Neebing, Sellwood, 4:30; Agnew, Sicken, Wishahickon, 5; Osler, 6; Alpena, Mapleton, 6:30; Penobscot, 7; Howard Shaw, 7:30; Brandon, Parlin, St. Paul, 8; Baker, 8:30; Fairbairn, Manila, 8:40; Mariposa, 9:15. Down Wednesday: Rend, Stadaconna, 12:40 a. m.; L. B. Miller, Morgan, 1:20; Van Vleck, 2; Buffington, 4:30; W. L. Brown, 5; Shenango, Queen City, 5:20; Poe, Bittler, 5:40; Phipp, 6:15; Robbins, 6:40; Henry Rogers, Mullen 8; Anna Minch, 9; Rees, 9:20; Allegheny, Harvard, 10; Maytham, 10:40; Palmer, 11.

Sault Passages.

Sault Ste. Marie, Mich., July 12.—(Special to The Herald.)—Up Tuesday: Schuylkill, 12:30 p. m.; Montreal, Athabasca, Newona, 3; Crowe, 4:30; Saronic, 6; Victory, Constitution, 10:30; Gary, 11:30; Superior City, midnight. Down Tuesday: North Star, noon; Cornelius, 5 p. m. Up Wednesday: Norwalk, Alleghany, 12:30 a. m.; Lynch, 3:30; Paine, 4; Barth, Helvetia, Carnegie, 6; North Wind, 7:30; Perkins, Wickwire, 9; Morgan, Jr., 9:30; Ball Bros. 11; Keewatin, 11:30. Down Wednesday: Morrow, 3:30 a. m.; Taylor, 4; Howard Hanna, 4:30; Durston, 5:30; Sinaloa, 10; Hurlbut Smith, 10:30.

Diver Buys Tug.

John B. Wanless has purchased the tug Fanchon, from H. A. Blume, the consideration of which is not made public. The bill of sale was recorded this morning with the customhouse officials. The Fanchon is a small boat of thirteen tons gross, built in 1879 at Grand Island, N. Y., and has been in the local port for many years. For some time Mr. Blume has been using her for laundry deliveries to vessels. Wanless, who is a diver and contractor, will use the boat in his work.

Lakeland in Port.

The passenger steamer Lakeland, of the Port Huron & Duluth Transportation company, will leave this evening at 8 o'clock for Port Huron with about 180 passengers. She came in yesterday afternoon with about the same number.

FOUR WILL GO TO DENVER

Duluth Will Be Represented at National Meeting of Realty Men.

Prominent Men Will Speak on Subjects of Interest to Members.

The Duluth Real Estate exchange will probably have four representatives at the convention of the National Real Estate exchanges, which will be held in Denver, Colo., July 18 to 22. N. J. Upham, secretary of Duluth exchange, and H. J. Mullin will leave on Friday evening, while T. W. Wahl and W. C. Sherwood, who are planning to go, will probably leave Sunday.

Many other real estate men were figuring on the trip, but business of one nature or another, and the fact that Duluth is to have its big water carnival on those dates, have tended to interfere with their arrangements.

The convention at Denver promises to be one of the biggest and best given by the association since its organization. On Tuesday a big civic and industrial parade will be held in the morning, and at noon the board of managers will meet.

In the afternoon, addresses of welcome will be delivered by Governor John F. Shafroth, on behalf of the state, Herbert A. Lindsley, city attorney, on behalf of Denver, and T. Chester Hitchings, president of the Denver Real Estate exchange, on behalf of the exchange.

The response will be made by Alexander S. Taylor of Cleveland, president of the National Real Estate exchanges, after which he will give the annual report. Reports of the secretary and treasurer and committees will then be made.

In the evening Howard H. Gross of Chicago will deliver an address on "How May We Insure the Future Supply and Reduce the Cost of Living?"

Addresses during the Wednesday session will be as follows: "What the automobile has done to change values of property," by John E. Leet, Denver; "Uniform Laws," by Col. Nathan William MacChesney, Chicago; "Advertising," by Allen' Albert, Columbus, Ohio; "Management of Renting Property," by E. P. Gallup, Denver. Jacob L. Doupe, assistant land commissioner of the Canadian Pacific road of Winnipeg, will address the meeting, and in the evening a stereoptican lecture on "Good Roads," will be given, showing their influence on land values in the United States.

The Thursday session will be devoted to reports and business matters, the election of officers and the selection of a place of meeting for next year. Louisville is making a strong campaign for the convention in 1912, and an invitation will also be extended by Superior.

On Friday the delegates will make a trip to the mountains over the Moffat road, and on Saturday they will be entertained by the Colorado Springs Real Estate exchange.

SALOON NOT PROFITABLE.

Gilbert Man Fails With Liabilities of $1,200 and Few Assets.

That Frank Zyonc, now a policeman at Gilbert, was thoroughly "cleaned out," while he was in the saloon business in that own, is evidenced by the statements he makes in his petition in voluntary bankruptcy, filed this morning with the clerk of the United States federal court.

His liabilities are included under two heads one for liquors purchased from various concerns, amounting to $1,057.35, and the other for cigars, for $133, making a total of $1,195.35. His assets are his household goods, valued at $200, which he claims exempt under the bankruptcy act.

Committed From Pine County.

Stillwater, Minn., July 12.—Gustaf Larson of Pine county has been committed to the county jail in default of $200 bail to await grand jury action. He is accused of stealing $10 from Arthur Simonson.

CITY NOTICES.

CONTRACT WORK—
Office of Board of Public Works,
City of Duluth, Minn., July 12, 1911.
Sealed bids will be received by the Board of Public Works in and for the corporation of the City of Duluth, Minnesota, at their office in said city, at ten o'clock A. M., on the Twenty-first day of July A. D. 1911, for the construction of a sanitary sewer in Oneida street in said city from Forty-ninth avenue east to Fifty-fourth avenue east, according to plans and specifications on file in the office of said Board.

A certified check for ten per cent of the amount of the bid, payable to the order of the Treasurer of the City of Duluth, must accompany each proposal.

The Board reserves the right to reject any and all bids.

OLOF G. OLSON,
President.
Official:
R. MURCHISON,
Clerk, Board of Public Works.
(Seal, Board of Public Works, Duluth, Minn.)
D. H., July 12 and 13, 1911. D 763.

CONTRACT WORK—
Office of Board of Public Works,
City of Duluth, Minn., July 12, 1911.
Sealed bids will be received by the Board of Public Works in and for the corporation of the City of Duluth, Minnesota, at their office in said city, at ten o'clock A. M., on the Twenty-first day of July, A. D. 1911, for the construction of a concrete culvert in Miller's Creek at Piedmont avenue west, in said city, according to plans and specifications on file in the office of said Board.

A certified check for ten per cent of the amount of the bid, payable to the order of the Treasurer of the City of Duluth, must accompany each proposal.

The Board reserves the right to reject any and all bids.

OLOF G. OLSON,
President.
Official:
R. MURCHISON,
Clerk Board Public Works.
(Seal Board of Public Works, Duluth, Minn.)
D. H., July 12 and 13, 1911. D 765.

CONTRACT WORK—
Office of Board of Public Works,
City of Duluth, Minn., July 12, 1911.
Sealed bids will be received by the Board of Public Works in and for the corporation of the City of Duluth, Minnesota, at their office in said city, at ten o'clock A. M., on the Twenty-first day of July, A. D. 1911, for the construction of a sanitary sewer in the alley between Halifax and Magellan streets, in said city from Forty-sixth avenue west to Forty-ninth alley west thence in Forty-ninth alley to Magellan street and in Magellan street to the sewer in Forty-ninth avenue west, according to plans and specifications on file in the office of said Board.

A certified check for ten per cent of the amount of the bid, payable to the order of the Treasurer of the City of Duluth, must accompany each proposal.

The Board reserves the right to reject any and all bids.

OLOF G. OLSON,
President.
Official:
R. MURCHISON,
Clerk Board Public Works.
(Seal Board of Public Works, Duluth, Minn.)
D. H., July 12 and 13, 1911. D 766.

CONTRACT WORK—
Office of Board of Public Works,
City of Duluth, Minn., July 12, 1911.
Sealed bids will be received by the Board of Public Works in and for the corporation of the City of Duluth, Minnesota, at their office in said city, at ten o'clock A. M., on the Twenty-first day of July, A. D. 1911, for the construction of a sanitary sewer in the alley from Thirty-ninth avenue west to the sewer in Forty-first avenue west, according to plans and specifications on file in the office of said Board.

A certified check for ten per cent of the amount of the bid, payable to the order of the Treasurer of the City of Duluth, must accompany each proposal.

The Board reserves the right to reject any and all bids.

OLOF G. OLSON,
President.
Official:
R. MURCHISON,
Clerk Board Public Works.
(Seal Board of Public Works, Duluth, Minn.)
D. H., July 12 and 13, 1911. D 767.

ORDER FOR HEARING ON PETITION FOR ADMINISTRATION—
State of Minnesota, County of St. Louis.—ss.
In Probate Court.
In the matter of the estate of Martino Sentieri, Decedent.
THE PETITION OF Pietro Sentieri having been filed in this Court, representing, among other things, that Martino Sentieri, then being a resident of the County of St. Louis, State of Minnesota, died intestate, in the County of St. Louis, State of Minnesota, on the 14th day of June 1910; leaving estate in the County of St. Louis, State of Minnesota, and that said petitioner is the brother of said decedent, and praying that Letters of Administration of the estate of said decedent be granted to Pietro Sentieri.

IT IS ORDERED, That said petition be heard before this Court, at the Probate Court Rooms in the Court House in Duluth, in said County, on Monday, the 7th day of August, 1911, at ten o'clock A. M., and all persons interested in said hearing and in said matter are hereby cited and required at said time and place to show cause, if any there be, why said petition should not be granted.

ORDERED FURTHER, That this Order be served by publication in The Duluth Herald, according to law, and that a copy of this Order be served on the County Treasurer of St. Louis County not less than ten days prior to said day of hearing.

Dated at Duluth, Minn., July 12th, 1911.

By the Court.

S. W. GILPIN,
Judge of Probate.
(Seal, Probate Court, St. Louis County, Minn.)
D. H., July 12, 19, and 26, 1911.

LEGAL NOTICES.

SUMMONS—
State of Minnesota, County of St. Louis.
District Court, Eleventh Judicial District.
Sophia Wurshuber, Plaintiff,
vs.
Joseph Wurshuber, Defendant.
The State of Minnesota to the Above Named Defendant:

You are hereby summoned and required to answer the complaint of the plaintiff in the above entitled action, which complaint has been filed in the office of the Clerk of the above named District Court, and to serve a copy of your answer to said complaint on the subscribers at their office, No. 303 Court House in the City of Duluth, St. Louis County, Minnesota, within thirty days after the service of this summons upon you, exclusive of the day of such service; and if you fail to answer the said complaint within the time aforesaid, the plaintiff in this action will apply to the Court for the relief demanded in said complaint.

Dated this 17th day of June, A. D. 1911.

JOHN H. NORTON and
WARREN E. GREENE,
Attorneys for Plaintiff.
Office, 303 Court House, Duluth, Minn.
D. H., July 5, 12 and 19, 1911.

SHERIFF'S EXECUTION SALE—
Under and by virtue of an Execution issued out of and under the seal of the District Court of the State of Minnesota, in and for the Eleventh Judicial District and County of St. Louis, upon a judgment duly rendered in the Municipal Court, of the City of Duluth, St. Louis County, Minnesota, on the 15th day of June, 1910, in an action therein, wherein William Tutch was Plaintiff and Kate Hallock, Defendant, in favor of said Plaintiff and against said Defendant for the sum of Seventy-one and 35-100 ($71 35-100) Dollars, a transcript of which said judgment was thereafter and upon the 12th day of January, 1910, duly filed and docketed in the office of the Clerk of said District Court in and for St. Louis County, Minnesota, which said Execution has to me, as Sheriff of said St. Louis County, been duly directed and delivered, I have levied upon and will sell at Public Auction to the highest cash bidder, at the Sheriff's Office in the Court House, in the City of Duluth, in said County of St. Louis, on Saturday, the 26th day of August, 1911, at 10 o'clock in the forenoon of that day, all right, title and interest that above named judgment debtor had in and to the real estate hereinafter described, on the 12th day of January, 1910, that being the date of the filing and docketing of said judgment at the Office of the Clerk of the District Court in and for said St. Louis County, Minnesota, or any interest therein, which said judgment debtor may have since that day acquired. The description of the property being as follows, to-wit:

Lots One Hundred Sixty-two (162) and One Hundred Sixty-four (164), St. Louis avenue, Lower Duluth, according to the recorded plat thereof on file and of record in the Office of the Register of Deeds in and for St. Louis County, Minnesota, the above described real estate lying and being in St. Louis County, Minnesota.

Dated, Duluth, Minn., July 11, 1911.

JOHN R. MEINING,
Sheriff St. Louis County, Minn.
By V. A. DASH,
Deputy.

WILLIAM J. STEVENSON,
Attorney for Judgment Creditor.
D. H., July 12, 19, 26.

NOTICE TO CONTRACTORS

Sealed bids will be received by the Board of Education of the City of Duluth, at its office in the Central High School Bldg., up to 7:45 P. M. of Monday, July 17th, 1911, for the following work to be completed according to specifications, which may be obtained from the undersigned:—

1. An ash bin at the Longfellow School.
2. Repair cement walk at Second Street entrance to Jefferson School.
3. Paint walls in the old part of the Lowell School.

The right is reserved to reject any or all bids.

CHAS. A. BRONSON,
Clerk, Central High School Bldg.
D. H., July 12, 1911.

NOTICE —OF— School Election

OFFICE OF THE BOARD OF EDUCATION OF THE CITY OF DULUTH.
Duluth, Minn., July 3, 1911.

Notice is hereby given of the annual school election to be held on Saturday, July 15th, 1911, between the hours of 6 o'clock in the forenoon and 7 o'clock in the afternoon, for the purpose of electing members of the Board of Education of the City of Duluth.

Three directors for the term of three years each are to be elected to succeed L. D. Campbell, E. R. Cobb and W. E. Magner, whose terms of office are about to expire.

Polling Places.

The following polling places have been designated in each of the several voting precincts of the City of Duluth, to-wit:

First Ward.

First precinct—Lester Park school building.
Second precinct—Lakeside school building.
Third precinct—Salter school building.
Fourth precinct—Washburn school building.
Fifth precinct—Endion school building.
Sixth precinct—118 Fourteenth avenue east.

Second Ward.

First precinct—Basement First Presbyterian church.
Second precinct—Jefferson school building.
Third precinct—421 Ninth avenue east.
Fourth precinct—703 East Fourth street.
Fifth precinct — Franklin school building.

Third Ward.

First precinct—26 West First street.
Second precinct—Basement St. Paul's Episcopal church.
Third precinct—103 West Fourth street.
Fourth precinct—Nettleton school building.

Fourth Ward.

First precinct — Whittier school building, Park Point.
Second precinct — Webster school building.
Third precinct—220 Lake Avenue south.
Fourth precinct—The Armory, East First street.
Fifth precinct — The Washington school building, First avenue east and Third street.

Fifth ward.

First precinct — Jackson school building.
Second precinct — 25 North Fifth avenue west.
Third precinct — 628 West Second street.
Fourth precinct—Emerson school building.
Fifth precinct—Lowell school building, Duluth Heights.

Sixth Ward.

First precinct — 1228 West Superior street.
Second precinct — Basement Second Presbyterian church.
Third precinct—Ensign school building.
Fourth precinct — Adams school building.
Fifth precinct — Madison school building.

Seventh Ward.

First precinct—Basement Grace M. E. church.
Second precinct — Monroe school building.
Third precinct—Bryant school building.
Fourth precinct — Oneota school building.
Fifth precinct—Vestry room, Congregational church, West Duluth.

Eighth Ward.

First precinct—Ely school building.
Second precinct—Longfellow school building.
Third precinct—Fairmount school building.
Fourth precinct—Irving school building.
Fifth precinct—Bay View Heights school building.
Sixth precinct — Smithville school building.
Seventh precinct — Stowe school building, New Duluth.
Eighth precinct—Fond du Lac school building.

The Board of Education of the City of Duluth.

CHARLES A. BRONSON,
(Seal.) Clerk.
D. H., July 3, 5, 6, 7, 8, 10, 11, 12, 13 and 14, 1911.

BIDS WANTED

Bids will be received by the Board of Water and Light Commissioners Thursday, the 20th inst., at 4 P. M., for laying water and gas mains in various streets, avenues and alleys in the city.

Bidders will inclose a certified check equal to 10 per cent of their bid.

Specifications can be obtained at the office of the board.

L. N. Case,
Manager.
D. H., July 12 and 13, 1911. D 762.

INVESTORS NOTICE!

$1,600 Seven-room dwelling, city water, toilet, gas piped to basement. Corner lot, on Twenty-second avenue west; very easy terms.

$3,300 Two five-room flats, two toilets, city water; rent for $16 and $18; street and avenue assessments paid, on Lake avenue; easy terms. **This price for a short time only.**

See Us for Further Particulars.

CHAS. P. CRAIG & CO.
Fifth Floor Sellwood Bldg.

ADDITIONAL WANTS

From Pages 15 and 16

WANTED TO RENT.

Wanted—Furnished rooms. We want several hundred furnished rooms in all parts of the city after Aug. 1. Write us, giving full description, size, price, etc
THE RELIANCE REALTY CO.
(Rental Department.)
310 Providence Bldg.

WANTED TO RENT — A DOCTOR would like to lease for one year, furnished house in East end, with nine or ten rooms—not on car line; one with garage preferred; two in family; for suitable place willing to pay $150 per month. Apply John A. Stephenson & Co. 725

WANTED TO RENT — TWO OR three modern unfurnished rooms. Address L 188, Herald.

WANTED TO RENT—A SMALL FURnished flat or cottage for balance of summer; either Duluth or Superior. Address L 155, Herald.

WANTED TO RENT—COTTAGE ON Minnesota Point during month of August. Send full description, price and location. George A. Heald, Spencer, Iowa.

WANTED TO RENT—BY GENTLEman, room and board in private family; about Twelfth avenue east, on First or Second street, preferred. Call Grand 2354.

SWEDISH MASSAGE.

MRS. LUZINA OJALA, located at 348 Lake avenue south, will cure rheumatism, stomach troubles, constipation, catarrh of the bowels and nervous debility. Can also cure disabled limbs. I am a graduate of Helsingfors Clinical institute.

MANICURING, MASSAGE, FACE AND scalp treatment. 813 Torrey building. Grand 946-X.

MRS. H. WIKING, SWEDISH MASsage, 305 East First St. Melrose 4494.

Mrs. Calmodeen, Room 7, Winthrop blk. 4th Av. W. and 1st St. Grand 2078-Y.

FOR SALE—REAL ESTATE.

FOR SALE.
We have a party who has good land for sale in this state, or would trade for house on Park Point. You can do business with owner. Call or write—
FAULDERS REALTY CO.,
316 Palladio Bldg., Grand 360.

FOR SALE — A LOT ON THIRD street and Twenty-ninth avenue west; half cash, balance on easy terms. Inquire owner. C. G. Hoekstra, Proctor, Minn.

FOR SALE — BEAUTIFUL ALLEY corner lot, 50 by 70; centrally located; $400; part time. M. D. La Breck, Lyceum Livery company.

FOR SALE — A LEVEL LOT ON Eighth street and Nineteenth avenue east; street graded; city water and gas; can be bought cheap. W. E. Wright, 303 Palladio, Melrose 1333.

FOR SALE—NICE DOUBLE LEVEL lot on upper side Second street and Twelfth avenue east; fine building site; price $2,600. For sale exclusively by L. A. Larsen company, 213 Providence building. 712

FOR SALE—LOTS AT STEEL PLANT; $5 down, $5 per month. Melrose 2634.

FOR SALE — THREE TWENTY-FIVE foot lots one block from Third street car line at Thirty-first avenue west. Worth $500 each. $375 on your own terms for a quick sale. Call Lincoln, 250 X.

RENT—STORES, OFFICES, ETC.

FOR RENT — NICE LARGE ROOMY and airy store with A-1 basement; suitable for grocery, butcher, candy, confectionery or other purposes. Call at 29 West First street. A. Borgen.

FOR RENT—228 EAST SUPERIOR street; under construction, ready Sept. 1; light basement, first floor and second floor 25 by 60 feet; fine modern front; will make long lease. See H. J. Mullin, 403 Lonsdale building. 724

FOR RENT—VERY DESIRABLE OFfices, fifteenth floor Alworth building; two or more adjoining rooms in suits. Apply R. M. Atwater, Jr., Alworth building.

FOR RENT—OFFICE SPACE IN SUperior street ground floor; store space for show if desired. Address O 97, Herald.

FOR RENT—2010 WEST SUPERIOR street; $40 per month. Stryker, Manley & Buck, Torrey building. 721

FOR RENT—LARGE, LIGHT HALL suitable for lodges, private clubs, or meeting rooms. R. B. Knox & Co. 722

FOR RENT—LARGE FRAME BUILding, corner Eighth avenue east and First street, easily remodeled for laundry plant, garage, light manufacturing, etc. F. I. Salter company.

FOR RENT—FINE LIGHT OFFICE IN front of Edison building, 214-216 West First street; newly decorated. Rental department, John A. Stephenson & Co., Wolvin building. 720

FOR RENT—THE BEST LOCATION for small store, Superior street; lower side between Second and Third avenue west; rent reasonable; three-year lease. Chas. P. Craig & Co., 501 to 505 Sellwood building. 713

FOR RENT — TWO FRONT ROOMS over Kelley Hardware company, three large windows, $37.50 per month. A good location for business. Pulford, How & Co., 609 Alworth building. 714

DRESSMAKING.

MRS. ROY—EXPERIENCED DRESSmaker. 1414 Jefferson street.

FIRST-CLASS DRESSMAKING AND ladies' tailoring done at 310 West Second street. Miss Maycroft.

MONEY LOANED

At lowest market rates on improved Duluth Real Estate.

Money Always on Hand.

MENDENHALL & HOOPES
209 First National Bank Bldg.

N. J. UPHAM CO.,
STORES AND HOUSES FOR RENT.
Property for sale in all parts of the city.
18 THIRD AVENUE WEST.

BUSINESS CHANCES.

WOOD PURDY CO.,
501 Manhattan Building. 77

HOTEL FOR SALE AT A BIG BARgain, 23 rooms, furniture worth $1,200; selling price only $750; easy terms.

BOARDING HOUSE — AUSTRIAN trade. This place is getting the business; big snap. Building and all only $250; worth $900.

CONFECTIONERY—CORNER LOCAtion; three living rooms; daily sales from $25 to $40; good fountain; big lunch trade; rent only $30.

CONFECTIONERY — FIVE LIVING rooms; selling price $300; rent $35 month. This is one of the biggest snaps in the city.

ROOMING HOUSE—TWELVE ROOMS; selling price only $550; best of location; good furniture. Look this place up.

MEAT MARKET — MANAGER FOR same, with the privilege of buying; price only $250; good location and no competition.

FOR SALE — SMALL HARDWARE store; fine location, cheap rent and a money-maker; and the price is right. 719
WOOD-PURDY CO.,
501 Manhattan Building.

FOR SALE—STRICTLY FIRST CLASS rooming house, nicely furnished; nice neighborhood; a big bargain; hurry for this; for quick sale, price $550.

FOR SALE — LAUNDRY; ONE-HALF interest; everything modern and up-to-date.; clears around $600 monthly; good location; price $3,000.

FOR SALE—RESTAURANT; THIS IS well located and doing a nice business; good reasons for selling; sacrificed for quick sale; price $175.

FOR SALE—CONFECTIONERY WITH four living rooms; rent $20; daily sales $15; good location; this is a snap; price only $450.

FOR SALE—HOTEL; TWENTY-FOUR rooms, all nicely furnished; will sell at a big sacrifice; price $600; worth $1,800; easy terms on this.
DULUTH BUSINESS EXCHANGE.
509 Torrey building. 725

BUSINESS CHANCES—FOR SALE OR rent, a large brick building with grocery store and butcher shop, doing a good business, together with two, three, four and five-room flats, all elegantly furnished and with every convenience. Owner must go to other one or the other to save wife and children's health. L 127, Herald.

BUSINESS CHANCES—1708 WEST SUperior street; fourteen rooms, water and sewer; suitable for boarding house; rental $40 per month. J. D. Howard & Co., Providence building. 724

BUSINESS CHANCES — FOR SALE—Restaurant in city of 5,000, doing good business, owner wants to sell on account of other business. Address Herald, O 94.

FOR SALE—THE ONLY BAKERY and candy kitchen in town of 2,500, doing wholesale and retail business, can be bought cheap. Address L 157, Herald.

FOR SALE—CONFECTIONERY AND cigar store doing good business; owner leaving city; 2102 West Third street.

BUSINESS CHANCES—FOR SALE—Small dairy, snap if taken at once. Owner leaving city. Address Q 76, Herald.

BUSINESS CHANCES — FIFTY-ROOM brick lodging house on Lake avenue south; $150 per month. Rental department, John A. Stephenson & Co., Wolvin building. 720

FOR RENT—STORE ROOM 25 BY 75; in growing town; good place for undertaker, furniture or hardware store. Z 72, Herald.

BUSINESS CHANCES — TELEPHONE system; 400 miles in Southern Minnesota and Eastern South Dakota; will sell or trade for Minnesota lands. Ebert Walker & McKnight company, 315 Torrey building.

Business Chances—We buy stocks of merchandise, paying spot cash. No matter where located or size of stock, write Eastern Salvage Co., merchandise brokers, Duluth, Minn.

PERSONAL.

Personal—Wanted pupils to tutor. Miss House, 1502 East 3rd St. School held in Y.W.C.A. Bldg. Phone 260-A Grand.

PERSONAL — COMFORT, BEAUTY shop, 20 W. Sup. St., upstairs. Manicuring, 25c; shampooing and hairdressing, 50c; switches made from combings. Both phones.

PERSONAL—F. C. ROSS, PIANO TUNer, 317 East Fifth street; Melrose, 1777; Zenith, Grand 1968-Y.

PERSONAL—WHY NOT GET AWAY from washday troubles by sending your family wash to us; 5 cents per pound. Lute's laundry, 808 East Second street. Both phones 447.

PERSONAL — WE CAN SAVE YOU money on shipping household goods to Twin Cities, Pacific coast and Western points. Duluth Van & Storage company.

PERSONAL — CHINA DECORATING and art needlework by order. Write to Miss Polijola, 123 West Second St.

MRS. VOGT, 17 EAST SUPERIOR ST., upstairs; Shampooing and Hairdressing, 50c; Manicuring, 25c.

PERSONAL — LADIES — ASK YOUR druggist for Chichesters Pills, the Diamond Brand. For 25 years known as best, safest, always reliable. Take no other. Chichesters Diamond Brand Pills are sold by druggists everywhere.

PERSONAL — COMBINGS AND CUT hair made into beautiful switches. Knauf Sisters.

WANTED TO BUY.

WANTED TO BUY.
Want to hear from anyone that has five or six-room house for sale who would be willing to take good land in this state as whole or part payment.
FAULDERS REALTY CO.,
316 Palladio Bldg.

Wanted to Buy—Highest price for men's cast off clothing. Melrose 1834, Grand 1134-D. N. Stone, 213 W. 1st.

WANTED TO BUY—SECOND-HAND range; must be in good condition and a bargain. X 101, Herald.

WANTED TO BUY—A SECOND-hand roller top desk; name your price. H 68, Herald.

WANTED TO BUY — A LARGE OR small tract of land for investment. I 69, Herald.

We buy second-hand furniture and stoves. Lincoln 295-X. 1629 W. Sup. st.

WANTED—RESIDENCE LOT IN EXchange for mineral rights; give particulars. J 128, Herald.

WANTED TO BUY—OLD CLOTHES, auto and carriage tires. 328 East Superior street. Zenith 1243.

PICTURE FRAMING.

GUSTAVE HENNECKE. 211 E. SUP. ST.

HERALD EXCURSION "DOWN THE LAKE"

NEXT THURSDAY AT 4 P. M.

AUTOMOBILES.

WE REPRESENT MAXWELL, PREMIER, Oakland, Moline pleasure cars and Wilcox trucks. All kinds of repairing, even tire vulcanizing. Old cars bought and sold. It will pay you to try us. Also have automobiles for hire. Call, 'phone or write M. F. Falk, Rapid Transit Auto & Repairing Co., 2110-12 W. Mich. St. 'Phones Mel. 347; Zen 47 Lincoln.

WHERE TO GET WHAT YOU WANT

Each firm a leader in its line. Consult this list before placing your order if you want the best at a price you like to pay.

AWNINGS, TENTS, PACKSACKS.

Poirier Tent & Awning Co., 106 E. Sup. St., manufacturer and repairing.

Duluth Tent & Awning Co., 1608 W. Sup. St. Packsacks 75c up. Zenith 347-X.

AWNINGS AND TENTS.

WALL TENTS FROM $4.50 UP; American Tent & Awning Co.

ACCOUNTANT.

ACCOUNTANT—F. D. HARLOW, 412 Lyceum building; phone, Melrose 3009.

S. M. LESTER, 412 PROVIDENCE building. Both 'phones 862.

ART GLASS AND MIRRORS.

All kinds glass; lowest prices. St. Germain Bros., 121 First avenue west.

AUTO TIRE REPAIRING.

Duluth Auto Tire Repair Co.—Retreading and sectional work. We also repair and apply solid tires. Satisfaction guaranteed. 329 E. Sup. St. Grand 983.

AUTOS FOR HIRE.

Day or night; Asa Lyons. Ben Skinner, drivers, at St. Louis hotel; old, 1996, new 2127-X, or Baltimore Lunch.

CARPENTER REPAIR WORK.

REPAIR OR NEW WORK DONE REASONably; plans made; estimates furnished. Ole Helgetun, 2209 West Second street New 'phone Lincoln 492-Y.

WORK DONE NEATLY, O. PEARSON, 207 W. 1st St. Zen. 1274, or Zen. 6097.

CABINET MAKER AND FINISHER.

J. WESTERLUND, 207 W. 1st St. Store and showcase fixtures a specialty. 625

CARPET CLEANING.

Interstate Carpet Cleaning Company—Sinotte & Van Norman, compressed air cleaners and rug weavers, 1928 West Michigan street. Both 'phones.

CIVIL ENGINEERING.

Duluth Engineering Co., W. B. Patton, Mgr., 613 Palladio bldg. Specifications prepared and construction superintended for waterworks, sewerage, etc.

CHIROPODISTS.

WHY SUFFER WITH SORE FEET, corns, bunions and all foot trouble positively cured; single corns, 25 cents. Dr. F. F. Smythe, 17 East Superior street, room 10.

CORNS REMOVED, 25c. INGROWN nails and bunions cured. Dr. Scott, 26 West Superior street, upstairs.

CARPET AND LINOLEUM WORK.

F. J. Lowe, the window shade man. Carpet and linoleum work. Wall paper cleaned. Leave orders at Scott's drug store.

CARRIAGE AND WAGONS.

SEE J. G. ELDER, CARRIAGE REpair and horseshoeing; 27-29 First Alley East.

DANCING AND LESSONS.

Dancing Tues., Thurs. and Sat. evenings at 224 W. 1st St., also dancing taught.

DENTIST.

Dr. W. H. Olson, 222 New Jersey Bldg. All work guaranteed. Both 'phones.

FLORIST.

J. J. Le Borious, florist, 921 E. 3rd St.—Flora; funeral designs. cut flowers.

FURNITURE RE-COVERED.

Let Forsell do your UPHOLSTERING. 334 E. Superior St. Zenith 'phone 949.

FOR AN EXPERT UPHOLSTERER call Larsen, Lincoln 369, Mel. 738. Samples shown in latest designs.

FURNITURE AND PIANOS.

Finished and repaired. Theo. Thompson, 336 E. Sup. St. Old 'phone 2328.

FURNITURE FINISHING.

Finishing, painting, paper hanging. A. W. Johnson. Lincoln 369; Melrose 738.

HORSESHOEING.

Shoeing crippled and interfering horses my specialty. Carl Schau, 14 3d Av. E.

HOTEL SUPPLIES.

WE WILL FURNISH YOUR KITCHEN and dining room complete; write or 'phone E. F. Burg, 224 West First St.

Read The HeraldWants

WATCHES REPAIRED.

Guaranteed Main Springs, $1.00; watch cleaned, $1. Garon Bros., 213 W. 1st.

UPHOLSTERING.

FURNITURE, AUTOMOBILES, CARriages; reasonable prices. E. Ott, 112 First avenue west. Both 'phones.

HATS RENOVATED.

Don't throw your hats away. Old hats made new at the Zenith Shoe Shining parlors, in Sullivan's barber shop, 215 W. Sup. St.

IMPROVED SHOE REPAIRING.

MONEY SAVING, TIME SAVING, SHOE saving. While you wait. Gopher Shoe works.

KEY, LOCK AND SAFE WORKS.

Sander Bros.' Hardware store, 203 W. 1st St. Phones: Old, Mel. 3969; New, 2288-A.

LANDSCAPE GARDENING.

GARDENS OR LAWNS TAKEN CARE of, grading and sodding, by day or contract. S. Johnson. 'Phone Mel 4242.

H. B. KEEDY, 1709 LONDON ROAD. Melrose 1390; Grand, 1488-X. Loam for sale.

MUSICAL INSTRUMENTS.

A. Haakonsen, dealer and expert repairer, at J. W. Nelson's, 5 East Superior street.

EVERYTHING IN MUSIC; SEND FOR catalogues; popular sheet music 10 cents; Boston Music Co.

MOVING AND STORAGE.

HOUSEHOLD GOODS packed, moved, stored and shipped at reduced rates. General draying. Machinery and safes moved. Duluth Van & Storage company. Both 'phones 492. 210 West Superior street.

OXY-ACETYLENE WELDING.

DON'T SCRAP A BROKEN CASTING or machine part of any size of iron, steel, aluminum of brass until you have conferred with us. Buck & Spring, 313 East Michigan street. 'Phones: Bell, Mel. 974; Zen., Grand 974.

OSTEOPATHY.

Dr. C. B. Hutchinson, specialist, 306-7 Alworth Bldg. Office Grand 821-D; residence Melrose 4481.

Dr. Lillian Moffat, osteopathic physician, 404 Providence bldg. Both 'phones.

PATENTS.

PATENTS — ALL ABOUT PATENTS. See Stevens, 610 Bellwood building.

PIANO REPAIRING SHOP.

The Twin Ports Piano Repairing Co., 107 E. Mich. St. Mel. 788; Grand 544.

PIANO & FURNITURE REPAIRING

Piano refurnishing, carpenter and cabinet maker. Johnson & Carlson, 220½ W. Third St. Grand 2322; Mel. 1405.

PAINTING AND PAPERHANGING.

FOR PAINTING AND DECORATING see Youngdahl & Diers, 223 W. 2d. St.

F. Leonard. House, sign, carriage and marine painter. P. Grignon's ship yds.

RUG WEAVING.

FIRST-CLASS RAG AND FILLER RUG weaving. Melrose 3341.

RESTAURANTS.

For good cooked meals try the Home Cooking restaurant. 24 First Ave. E.

ROOFING, CORNICE, SKYLIGHTS.

BURRELL & HARMON, 308 E. Sup. St. Both 'phones. First-class work.

RIFLES AND GUNS.

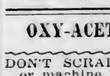

Grinding and Repairing a specialty. City Gun Store, H. C. KRUSCHKE, 402 West Superior Street.

SEEDS, PLANTS, TREES.

ATTENTION—NOW IS THE TIME TO prune flowering shrubs and hedges. Call Mercer, Mel. 3545; Grand 2345. He knows how.

SECOND HAND DEALERS.

New and second-hand goods bought, sold. A. B. Davis, 1729 W. Sup. St.

SECOND-HAND MACHINERY.

We buy and sell scrap iron and second-hand machinery. N. W. Iron & Metal Co., Lincoln 366, Mel. 667. 630.

SWEDISH MASSAGE.

A. E. HANSEN, MASSEUR, 400 NEW Jersey building. Old 'phone 4273 Melrose.

TUNING AND REPAIRING.

C. M. RUD, TUNING AND REPAIRing of pianos and player pianolas. 336 East Superior St., Melrose 2328.

WATCHMAKER.

Repairing neatly done. Wm. E. Rose, 304 Manhattan bldg. Old 'phone Melrose 4719.

FOR RENT—FLATS.

(Continued.)

FOR RENT—FLATS.

NO. 16 FIFTEENTH AVENUE WEST, four rooms, first floor; $12. 720

1303 WEST MICHIGAN STREET, $14.50; water and sewer; water paid. 720

412 EAST FIFTH STREET, FIVE rooms; hardwood floors; bath; cheap for $23. 720

410 EAST FIFTH STREET, GROUND floor; hot water heat; modern; $30. 720

21 SECOND AVENUE EAST, SIX rooms; water and sewer; $25. 720

W. M. PRINDLE & CO., Lonsdale building.

FOR RENT—FOUR-ROOM FLAT, ALSO three nice basement rooms. 22 East Fourth street.

FOR RENT — MODERN NINE-ROOM brick apartment, hot water heat, desirable location. 1017 East Second street. Only $40 per month. Inquire 1019 East Second street or at 32 East Superior street. Grand 1382.

FOR RENT — FIVE-ROOM MODERN flat, furnished. Call Melrose 1284.

FOR RENT—SEVEN-ROOM STRICTLY modern steam-heated flat; janitor service; central location, within easy walking distance of courthouse, postoffice and railroad depots; only $30 to right party; no children. Call Melrose 2615. 720

FOR RENT—FLAT NO. 3, 2108 WEST Superior street, five rooms, all conveniences, $16 per month. Stryker, Manley & Buck, Torrey building. 712

FOR RENT — 1510 LONDON ROAD, five-room flat; all conveniences except heat; $25 per month. Stryker, Manley & Buck, Torrey building. 724

FOR RENT—MODERN FOUR-ROOM furnished flat. 731 East Fifth street.

SITUATION WANTED—FEMALE.

SITUATION WANTED — AS NURSE girl or light work in store. Call 2206 West Sixth street.

SITUATION WANTED—LADY WOULD like a situation as housekeeper for bachelor or widower in or out of the city. Address L 148, Herald.

SITUATION WANTED—LADY WOULD like to go out by day to do mending and darning; prices reasonable. A-74, Herald.

SITUATION WANTED BY YOUNG lady; bookkeeping or stenographic work, evenings. Y 125, Herald.

SITUATION WANTED—MALE.

SITUATION WANTED—PUBLIC JANitor and window-washer. Prudence Robert, the best new window-cleaner in the city. Melrose 305. La Salle hotel.

SITUATION WANTED—POSITION AS engineer by first-class man. Address Y 84, Herald.

SITUATION WANTED—YOUNG MAN would like a position with civil engineers; wages no object. B 89, Herald.

SITUATION WANTED—WANTED POsition as salesman, Considerable experience in wholesale groceries. Best of references. Address X 105, Herald.

SITUATION WANTED—YOUNG MAN, 28 years of age desires position as confidential clerk or secretary; has had wide experience both executively and clerically; good bookkeeper and stenographer. Address X Y Z, Herald.

SITUATION WANTED—BY EXPERIenced chauffeur; can keep machine in good condition. C. Erickson, 517 West First street.

SITUATION WANTED—A SET OF books to work on evenings; work reasonable. Address X. Y. Z., care Herald.

SITUATION WANTED—BY A FINnish-American young married man; position as an office assistant or collecting; has had commercial education; best of references furnished. S 173, Herald.

SITUATION WANTED—BY MARRIED man as salesman, solicitor or collector, well acquainted and can furnish best of references. N 92, Herald.

SITUATION WANTED — BY ALL around florist and gardener in private place; life experience; steady worker; German; please state wages and particulars in first letter. O. Studer, 360 Sixty-first avenue east.

SITUATION WANTED — BY YOUNG Norwegian man, age 23, in wholesale house, store or any kind of work. Address C. N., 512 Seventh avenue east; new 'phone, 1670-Y.

JEFFERSON, PUBLIC JANITOR, ALL kinds of store and office cleaning. Mel. 2623, 219 East Superior street.

MONEY TO LOAN.

MONEY ON CREDIT. SOMETHING NEW. $10 upward, for housekeepers, workingmen and salaried employes, at charges that honest people can afford to pay. Open Saturday Evenings. DULUTH LOAN COMPANY, Cor. Third Ave. W. and Sup. St., 307 Columbia Bldg. Old 'phone, Melrose 2355.

ARE YOU GOING ON A VACATION? Can't you use a little more money? SPECIAL VACATION RATE. Money for all needs. Your credit is good here. Don't let the opportunity slip by. Office hours, 8 a. m. to 6:30 p. m. Open noons. Saturdays until 8. DULUTH FINANCE CO., 301 Palladio Bldg.

MONEY TO LOAN ON DIAMONDS, watches, furs, rifles, etc., and all goods of value, $1 to $1,500. Keystone Loan & Mercantile company, 22 West Superior street.

SECURITY MORTGAGE LOAN CO., 401 First National Bank building. Money to loan on household goods, pianos or other security. A liberal discount if paid before due. All transactions treated confidentially; courteous treatment. Security Mortgage Loan Co., 401 FIRST NATIONAL BANK BLDG.

ZENITH LOAN COMPANY — MONEY loaned on personal property of all kinds; low rate; business strictly confidential. 412 Columbia building. 'Phone Grand 1736-A.

WE LOAN ON ALL KINDS OF PERsonal security at lowest rates. Call on us, 430 Manhattan Bldg., and get rates. Duluth Mortgage Loan Co. W. Horkan. New 1598-D; Melrose 3733.

MONEY SUPPLIED TO SALARIED people, women keeping house and others, upon their own names without security; easy payments. Tolman, 510 Palladio building.

KODAKS AND CAMERAS.

Eclipse Photo Supply Co., 17 4th Ave. W. Develop and finish for amateurs.

ADDITIONAL WANTS On Pages 14 and 16

FOR RENT—HOUSES.

FOR RENT—NINE-ROOM HOUSE, 708 West Second street, $40 per month; hot water heat, water paid. Pulford, How & Co., 609 Alworth building. 712

FOR RENT — SIX-ROOM HOUSE, 220 Fourteenth avenue east; $28 per month, furnace, bath, water paid. Pulford, How & Co., 609 Alworth building. 712

FOR RENT — 119½ EAST SECOND street; seven large rooms and bath, gas; $25 per month. H. J. Mullin, 403 Lonsdale building. 721

FOR RENT—413 FOURTH AVENUE east, ten-room modern house, with all conveniences; $50 per month. Stryker, Manley & Buck, Torrey building. 721

FOR RENT — 1416 EAST FIRST street, 8-room house, with all conveniences; laundry in basement. Stryker, Manley & Buck, Torrey building. 721

FOR RENT — NINE-ROOM HOUSE, 1426 East First street; $45 per month; laundry, furnace. Pulford, How & Co., 609 Alworth building. 725

FOR RENT—MODERN HOUSE OVERlooking lake, nice lot, fine garden, close to car line, reasonable rent. Call 5003 London road.

FOR RENT — FOUR-ROOM HOUSE; all modern except heat; rent reasonable; 423½ East Fifth street. Inquire at Puritan laundry, 22 Lake avenue north.

FOR RENT—SIX-ROOM HOUSE IN fine condition; stone cellar; large yard and fine shade trees; good water; 4831 Dodge street, Lakeside; $16 per month. W. M. Prindle & Co., 3 Lonsdale building.

FOR RENT—SEVEN-ROOM HOUSE, centrally located, $18 per month. Inquire 501 West Michigan street.

FOR RENT—WE HAVE ONLY ONE of our new brick East end houses left; modern in all particulars. Do not fail to see us at once and choose your own decorations. F. I. Salter company. 721

FOR RENT—NINE-ROOM HOUSE, 708 West Second street; $40 per month; hot water heat, water paid. Pulford, How & Co., 609 Alworth building. 725

FOR RENT — NINE-ROOM HOUSE, with heat, water and janitor service; centrally located; nicely finished. J. D. Howard & Co., Providence building. 724

FOR RENT — BEAUTIFUL SEVENroom brick house, 412 Eighth avenue east; hot water heat, hardwood finish, everything strictly modern; $37.50 per month. Massachusetts Real Estate company, 18 Phoenix building. 724

FOR RENT — NINE-ROOM HOUSE, 1426 East First street, $45 per month; laundry, furnace. Pulford, How & Co., 609 Alworth building. 712

FOR RENT — EIGHT-ROOM HOUSE, 1312 East Fourth street; $25 per month; furnace, good basement, bath. Pulford, How & Co., 609 Alworth building. 725

FOR RENT—SIX-ROOM HOUSE, 109 Thirty-ninth avenue west; city water paid; rental, $10 per month. J. D. Howard & Co., Providence building. 719

FOR RENT—DESIRABLE SIX-ROOM and alcove brick; modern conveniences; 213 East Fifth street. Hartman-O'Donnell agency, 205 Lonsdale building. 724

FOR RENT — SEVEN-ROOM NEW house; furnished; just painted; 3632 Minnesota avenue. Inquire at 3728 Minnesota avenue.

FOR RENT—SEVEN-ROOM BRICK house, 2010 East Fifth street; entirely modern. Rent $22.50 per month. L. A. Larsen, 514 Providence building. 720

FOR RENT—SIX-ROOM HOUSE, 220 Fourteenth avenue east; $28 per month; furnace, bath, water paid. Pulford, How & CO., 609 Alworth building. 725

FOR RENT—SEVEN-ROOM HOUSE, centrally located; $18 per month. Inquire 501 West Michigan street.

FOR RENT—SIX-ROOM HOUSE, CENtrally located, $12.50 per month. Inquire 501 West Michigan street.

FOR RENT — FINE NINE-ROOM brick house at 709 East First street; large light rooms; $60 per month. Rental department, John A. Stephenson & Co., Wolvin building. 720

FOR RENT—FIVE-ROOM HOUSE, also five-room flat. Inquire 514 East Sixth street.

FOR RENT—SEVEN-ROOM HOUSE; modern except heat. S. S. Williamson. 515 Torrey building. Both phones. 717

FOR RENT — TWELVE-ROOM boarding house; two minutes walk from Glass block; two bathrooms, electric light, etc. Wahl-Messer Realty Co., 208 Lonsadel building.

FOR RENT—FINE SIX-ROOM HOUSE at 2126 East Fifth street; all conveniences; $35. L. A. Larsen company, 213 Providence building. 713

FOR RENT — SEVEN-ROOM HOUSE, 203 Eleventh avenue west, $12.50 per month, water in basement. Pulford, How & Co., 609 Alworth building. 714

FOR RENT—MODERN ELEVENroom house, good repair; two grates, electric light, gas; full lot; central location. Getty-Smith company, 306 Palladio building. 714

FOR RENT—ELEVEN-ROOM HOUSE on Superior street and Fifth avenue east; all conveniences except heat; rent $43. Apply N. J. Upham Co., 18 Third avenue west.

FOR RENT — SEVEN-ROOM HOUSE, 1526½ East Third street; every convenience; $35 per month. R. P. Dowse & Co., 106 Providence building. 714

FOR RENT — EIGHT-ROOM HOUSE, 1312 East Fourth street; $25 per month, furnace, good basement, bath. Pulford, How & Co., 609 Alworth building. 712

REAL ESTATE LOANS.

MONEY TO LOAN. FOR SALE—SEVERAL GOOD 6 PER cent first mortgages on city property; $1,000 to $1,500 each. N. J. UPHAM CO., 18 Third Avenue West.

MONEY TO LOAN ON CITY PROPerty; lowest rates; small and large amounts. Scott-Kreidler company, 405 Central avenue. Both 'phones.

CITY AND VILLAGE LOANS IN MINnesota. Buy or build a home on monthly payments. C. A. Knippenberg, 300 Alworth Bldg. 'Phones 597.

MONEY TO LOAN—LOANS MADE ON timber and farm lands. John Q. A. Crosby, 305 Palladio building.

SIX PER CENT INTEREST ON SMALL real estate loans; money on hand; prompt service. F. I. Salter company, Lonsdale building.

ANY AMOUNT OF MONEY TO LOAN on improved property. A. H. Burg & Co., Alworth Bldg.

Money to loan—Any amount; low rates Cooley & Underhill, 209 Exchange.

Money to loan, no delay. Northern Title Co., 613 First Nat. bank bldg.

HELP WANTED—FEMALE.

(Continued.)

WANTED — GIRL FOR GENERAL housework. 1914 East First street.

WANTED—COOK. APPLY 301 EAST Fourth street.

WANTED—GIRL FOR GENERAL housework; references required. Inquire C. B. Dunn, Interstate Traction company, Nineteenth street, Park Point.

WANTED — GIRL AT 219 FOURTH avenue east.

WANTED — AN EXPERIENCED housemaid. Mrs. G. G. Dickerman, Twenty-fourth avenue east and Sixth street. Melrose 3247.

WANTED—DINING ROOM GIRL. Apply Palmer house.

WANTED — THOROUGHLY COMPEtent girl for general housework; good wages. 1616 East Superior street.

WANTED—COMPETENT GIRL FOR general housework. 1603 East Fourth street.

FOR SALE—HOUSES.

HOMES WITHOUT CASH.

We build you a home to suit, without any down payment or bonus, on any good lot you own in Duluth—just monthly payments. Act today, as we are limited as to the number of houses we can build. No expense to you until your house is finished. Get our plans and prices. Our houses built by union labor for Duluth climate. Office open evenings by appointment.

THE EDMUND G. WALTON AGENCY, 208 EXCHANGE BLDG.

FOR SALE — FIVE-ROOM MODERN cottage on good lot in nice location, near Thirty-ninth avenue west. Water, hardwood floors, basement, concrete foundation. For sale at your own price. Must be sold this week. Call new 'phone, Lincoln 250 X.

FOR SALE — BEAUTIFUL HOME, near car line, overlooking lake, modern improvements, big lot, garden, flowers, etc. Bargain if taken at once; part cash. Call 5003 London road.

FOR SALE — A MODERN, EIGHTroom house near Fifteenth avenue east; a bargain if taken at once. S 172, Herald.

FOR SALE — FIVE-ROOM NEW house; modern; easy terms. 26 East Fifth street.

FOR SALE—BY OWNER, 2412 WEST Second street, six-room house, built 1909, water, gas, electric light, hardwood floors. Price $2,500.

FOR SALE — NEW SIX-ROOM HOUSE; just being completed; all modern except heat; a snap at only $2,700. Smith Realty, 524 Manhattan building 720

FOR SALE—$1,400; NEW FIVE-ROOM house; city water, gas, electric light, hardwood floors; $150 cash; $15 per month. Thomas Olafson, 5417 Ramsey street, West Duluth. 712

FOR SALE—SNAP FOR QUICK BUYer, at Duluth Heights, six-room house, newly decorated, good condition, electric lights, fine garden, vegetables growing, fruit trees, etc. Corner lot 50 by 109 feet. Highland Co., 505 Sellwood building.

FOR SALE—BY OWNER, 1931 WEST Seventh street, a good house and fine lot, full of shade trees; good view; one block from car line. Price $2,500. Call evenings.

FOR SALE—SIX-ROOM HOUSE, NEAR Twenty-sixth avenue west and Third street; bath, electric light and gas; hardwood floors all through, good basement; price $2,700; good terms. The Swedish Real Estate Bureau, 2602 West Third street.

FOR SALE—$150 CASH AND RENT money for 3-room cottage and 50-foot lot, Lakeside, $1,100. C. E. Roe, 412 Providence. 721

FOR SALE—SIX-ROOM HOUSE; 2027 West First street. 'Phone Lincoln 37-A.

FOR SALE—AT THE RIGHT PRICE, I would buy two-flat house, East end, not further than Tenth avenue. Address W 96, Herald. 712

FOR SALE—HOUSES ON THE EASY payment plan. Talk with Flder, 18 Third avenue west.

FOR SALE — A SPLENDID 9-ROOM house, arranged two families; large corner lot; all improvements; snap at $3,300; cash, $1,000; terms. Smith Realty, 524 Manhattan building. 720

FOR SALE—SMART, NEW, MODERN six-room home; hardwood floors, oak finish, stone foundation, hot water heat; $4,250. 520 Seventeenth avenue east. 720

FOR SALE—A SMALL HOUSE AND A fine lot on East Fifth street; for a quick sale only $1,250. Smith Realty, 524 Manhattan building. 720

FOR RENT—COTTAGES.

FOR SALE.

Dandy, brand new, six-room cottage, hardwood floors, beautiful surroundings; large lot, 50 by 140. If you are looking for an attractive home at a very reasonable price, see us at once. W. M. PRINDLE & CO., 3 Lonsdale Bldg. New 'phone 239; old, Melrose, 2400.

FOR RENT—FOUR-ROOM COTTAGE, Thirty-first avenue west and Third street, $15 water, electric light, hardwood floors. A. H. Burg, 300 Alworth building.

FOR RENT — LAKE NEBAGAMON, furnished cottage; rowboat; accommodation for eight; $30 per month. A. H. Burg & Co., 308 Alworth building. 721

FOR RENT—EAST END COTTAGE, seven rooms; nice corner lot; just been remodeled; new modern plumbing; new hardwood floors; newly papered and painted. $35 per month. F. I. Salter company. 721

FOR RENT — FURNISHED — THE "Brown" cottage fronting on Pike lake; very attractive, $25 per month. F. I. Salter Co., Lonsdale Bldg. 714

FOR RENT — FISHING LODGE ON the Brule, for the season; completely furnished; ideal location for summer; good fishing. F. E. Kennedy, 505 Alworth building. 20

CLOTHES CLEANED & PRESSED.

Bring your skirt to 10 4th Av. W. to be cleaned and pressed for 50c; dry cleaning also. Zenith Grand 1852-X.

WANTED—Ladies and gentlemen to know that the best pressing and repairing in the city is done at F. A. McFarlin's, 201½ W. 1st; Grand 1134-X.

JOHN MUELLER, 209 WEST FIRST street.

C. THOERSEN, 11 Lake avenue north. Grand 2197-Y. Everything in tailoring

FOR SALE MISCELLANEOUS.

(Continued.)

FRENCH & BASSETT, Duluth, Minn.

GREAT CLEARANCE SALE USED AND NEW ORGANS.

For immediate disposal we offer all used organs in our stock and some new organs at prices never before placed on worthy goods. In fact, these instruments have been placed in good condition and are all worth from two to three times the price.

$20 used Burdett organ for....$5
$38 used Kimball organ for...$10
$40 used Beethoven organ for..$15
$40 used Warren organ for....$15
$50 used Estey organ for.....$18
$35 used Kimball organ for...$15
$40 used Dyer Bros. organ for.$18
$40 used Cottage organ for...$19
$100 used piano cased organ..$25
$65 new Dyer Bros. organ for..$35
$175 new Chapel organ for....$85

SOLD ON EASY PAYMENTS.

FRENCH & BASSETT, Duluth, Minn.

FOR SALE—CHEAP, 22-FOOT COUNter, together with back bar, suitable for restaurant or saloon. 306 Central avenue, West Duluth.

FOR SALE—PIPE! PIPE! PIPE! All sizes from ¾-inch to 12-inch, suitable for steam, water, gas and fences, at very low prices. Excellent bargains in wood-working machinery and engines. One 12-horse power Racine gas engine, suitable for boat or other purposes, $150. Duluth Machinery company.

FOR SALE — HOT AIR HEATING plant; good condition. Call Ladeside 139.

FOR SALE—FIVE KITCHEN CABINets; four leather davenports; brass and iron beds, springs and mattresses; fumed oak dining chairs, tables and buffet; must be sold at once; prices about one-half retail. Factory Agent Showroom, 2201 West First street.

FOR SALE—BOY'S BICYCLE IN GOOD condition. Price $8. Call 1914 East Fifth street.

FOR SALE—CHEAP—A PENINSULAR range, hot water, front and reservoir. Call 18 Lake avenue north.

FOR SALE—A FEW UNCALLED FOR suits at half price. Friedman Bros., tailors, 426 West First street.

FOR SALE—SECOND-HAND OFFICE furniture in excellent condition; practically new. Apply to R. M. Atwater, Jr., 1503 Alworth building.

FOR SALE—MEDIUM SIZE, DIEBOLD safe; nearly new; bargain. R. T. Co., 406 West First street. Phone Melrose 230. Zenith 181.

FOR SALE — FURNITURE, ALMOST new, and cheap, 718 East Fifth street, in basement.

FOR SALE—FRAME BUILDINGS SITuated at 2004 West Michigan street; buyer to remove or wreck within thirty days. J. D. Howard & Co., Providence building.

FOR SALE—MUST BE SOLD AT ONCE, 19 and 21-foot gasolines launches. Call Melrose 1274, 1116 Lake avenue south.

For Sale—Two-chair poolroom barber shop; fine location. X 80, Herald.

LOST AND FOUND.

LOST—JULY 2, AT SMITHVILLE, three cows, one red and muley cow; one Jersey heifer with horns; one red cow with horns; finder please notify S. Widdes 429 Forty-sixth avenue west, Zenith Cole, 3133-Y, for reward.

LOST—SCOTCH COLLIE FEMALE PUP, four months old. 1201 West Third. Reward if returned to same.

FOUND—ON SIXTIETH AVENUE W. Wednesday, eleven horses, owner can have same by proving property and paying for ad. T. J. Campbell, 611 North Fifty-eighth avenue west.

FOUND—PURSE CONTAINING SMALL amount of money; owner can have same by calling at 415 Twentieth avenue west and paying for ad.

LOST — INFANT'S WHITE PIQUET hat, trimmed with Irish lace; on Second street, east of Fifteenth avenue. Finder return to 210 Thirteenth avenue east for reward.

LOST—MONDAY, LADY'S CUFF LINK with small diamond; finder please call 2437 Grand for reward.

BOARDERS WANTED.

BOARD OFFERED—FOR BEST HOME cooking in city at moderate prices try a meal at the Melrose, 318 West Second street.

BOARDERS WANTED—GOOD BOARD and room, modern conveniences. 218 West Third street.

CLAIRVOYANTS.

MADAM STERLING, PALMIST, CARD reader, 129 East First street, opposite Armory.

MRS. ANNA, CARD READING. LOST articles and property traced. 329 W. Superior St., room 12. Melrose 3275.

OCEAN STEAMSHIPS.

Short Summer Cruises

Quebec

To New York by Sea

via Halifax, N. S., most delightful cruise of 1,500 miles. Magnificent scenery: Northumberland Strait, Gulf and River St. Lawrence and far-famed Saguenay River. S. S. "Trinidad" from New York, July 22d, Aug. 5th and 19th, and Sept. 2d, 10 A. M. Returning from Quebec July 14th and 28th, Aug. 11th and 25th, and Sept. 8th.

For full information apply to A. E. OUTERBRIDGE & CO., Agents, Quebec.
S. S. Co., Ltd, 29 Broadway, New York.
THOS. COOK & SON, 245 Broadway, 649 Madison Ave., 264-353 Fifth Ave., New York.
Or any Ticket Agent, or Quebec S. S. Co., Ltd., Quebec.

LAKE AND RIVER STEAMERS.

S. S. COLUMBIA.
Time Card.
Trips to Fond du Lac.

Leaves Duluth for Fond du Lac daily (except Saturday and Sunday) at 9 a. m., returning to Duluth at 6 p. m.

Saturdays and Sundays leaves Duluth at 9 a. m. and 2 p. m., returning to Duluth at 1:45 p. m. and 8:20 p. m.

Round Trip Tickets, 50c.

Moonlight Excursions on the Lake.

Leaves Duluth, foot of Fifth avenue west, at 8:30 p. m. returning at 10:30 p. m.

Tickets, 25 cents.

Special rates to churches and societies.
H. D. CLOW, Manager.
Office and Dock, Foot of Fifth Avenue West. Melrose, 567. Grand, 567.

RAILROAD TIME TABLES.

TWIN CITY LINE — MINNEAPOLIS, ST. PAUL AND SAULT STE. MARIE RY.

UNION STATION—Superior St. and Sixth Ave. West.

Leave.	TWIN PORTS EXPRESS.	Arrive.
*6.45pm	DULUTH	*9.00am
†7.30am	7.15pm Superior	8.30am 10.00pm
2.45pm	10.20pm ‡Ladysmith	5.15am 10.50am
†5.00pm	11.30pm Owens	4.00am †7.55am
For Eau Claire and Chippewa Falls	3.22am Oshkosh	†2.01am From E. Claire and Chippewa Falls
	7.15am Milwaukee	8.50pm
	*8.45am Chicago	*7.00pm

Dining Cars, Palace Sleepers and Library Observation Cars. Vestibuled — Vacuum Cleaned — Electric Lighted.
‡Connection at Ladysmith with Train 8 for Manitique, Gladstone and intermediate points.

Leave.	BROOTEN EXPRESS.	Arrive.
	†5.45am Duluth	†9.00pm
17.00am	6.15am Superior	8.30pm †5.00pm
10.00am	8.22am Moose Lake	6.20pm 12.35pm
3.10pm	10.20am Wahkon	4.42pm 7.20am
†4.00pm	10.50am Onamia	4.23pm †6.45am
	†1.20pm Brooten	†1.45pm

Connections at Brooten for Twin Cities, Western Canada and the Pacific Coast.

Leave.	DULUTH-WINNIPEG LINE.	Arrive.
† 9.30am	Duluth	† 5.10pm
10.05am	Superior	4.46pm
11.25am	Moose Lake	3.15pm
4.00pm	Cass Lake	10.25am
4.37pm	Bemidji	9.51am
7.30pm	Thief River Falls	7.00am

Connections at Thief River Falls for Winnipeg.

Leave.	CUYUNA RANGE LINE.	Arrive.
† 7.20am	Duluth	† 6.40pm
7.55am	Superior	6.05pm
9.50am	Lawler	4.10pm
10.02am	East Lake	3.58pm
10.24am	Darina	3.35pm
10.35am	Roseberg	3.45pm
10.48am	Aitkin	3.12pm
11.45am	Iron Hub	2.30pm
Arrive. 11.15am	DEERWOOD	2.40pm Leave.
†11.57am	Cuyuna	† 2.06pm
12.05pm	Crosby	2.00pm

*Daily. †Daily except Sunday.

DULUTH, MISSABE & NORTHERN RAILWAY.
Office: 426 West Superior St. 'Phone, 960.

Leave		Arrive.
*7.40am	Hibbing, Chisholm, Virginia, Eveleth, Coleraine, Sharon (Buff), †Mountain Iron, †Sparta, †Biwabik	*3.21pm
*3.50pm	Hibbing, Chisholm, Sharon (Buff), Virginia, Eveleth, Coleraine.	*10.31am
*7.10pm	Virginia, Cook, Rainer, Fort Frances, Port Arthur, Baudette, Warroad, Winnipeg.	*8.31am

*Daily. †Daily except Sunday.
Cafe, Observation Car, Mesaba Range Points, Solid Vestibuled Train. Modern Sleepers through to Winnipeg.

THE DULUTH & IRON RANGE RAILROAD COMPANY.
"VERMILION ROUTE"

DULUTH—	Leave.	Arrive.
Knife River, Two Harbors, Tower, Ely, Aurora, Biwabik, McKinley, Sparta, Eveleth, Gilbert and Virginia	*7.30am	†12.00m
	12.45pm	*8.00pm

*Daily. †Daily except Sunday.

DULUTH & NORTHERN MINNESOTA RAILWAY.
Offices, 510 Lonsdale Bldg., Duluth.

Trains connect at Knife River daily (including Sunday) with D. & I. R. trains leaving Duluth at 7:30 a. m., and arriving at Duluth at 6:30 p. m. Connects at Cramer with Grand Marais stage when running.

NORTHERN PACIFIC RAILROAD.

Leave.		Arrive.
*6.00pm	Ashland and East	*11.15am
*8.00am	Ashland and East	*6.40pm
*7.30pm	Minn. and Dakota Express	*8.15am
*8.05am	North Coast Limited	*6.25pm

Leave.	"Duluth Short Line"	Arrive.
†9.00am		*6.30am
*1.55pm	ST. PAUL	12.05pm
*11.10pm	MINNEAPOLIS	*7.00pm

*Daily. †Daily except Sunday. 'Phone 214. Union Depot at 334 West Superior street.

NORTH-WESTERN LINE — C. ST. P. M. & O. RY.

Lv*4.00pm	*6.15pm	Duluth	Ar*8.25pm *12.40pm
Lv*5.00pm	6.35pm	Superior	Ar 7.35am 12.20am
Ar10.50am	7.45pm	Milwaukee	Lv 7.45pm
Ar*11.59am	8.15pm	Chicago	Lv 6.25pm 10.10pm
Lv†8.50am	*4.15pm	Duluth	Ar†3.35pm *9.55pm
Lv 9.10am	4.35pm	Superior	Ar 3.05pm 9.35pm
Ar 4.30pm	9.30pm	St. Paul	Lv 9.10am 4.30pm
Ar 5.05pm	10.25pm	Minneapolis	Lv 7.30am 4.00pm

*Daily. †Daily except Sunday.
Office, 302 West Superior St., Duluth.

**Duluth, South

HERALD EXCURSION "UP THE RIVER" NEXT MONDAY AT 9 A. M.

FIRST OF THE SEASON

HERALD BAND CONCERT

AT LINCOLN PARK

NEXT SUNDAY AFTERNOON

(weather permitting) 3 to 5 o'Clock
By the Famous

THIRD REGIMENT BAND

JENS FLAATEN, Conductor.

The same band that won the prize in Minneapolis last week as the best band in the state—the same band that delighted thousands in Fargo last month—the same band that is the center of attraction at Camp Lakeview this week.

COME WITH YOUR FAMILY AND FRIENDS AND ENJOY THE MUSICAL TREAT!

One Cent a Word Each Insertion. No Advertisement Less Than 15 Cents.

TELEPHONE DIRECTORY —OF— BUSINESS HOUSES

Below you will find a condensed list of reliable business firms. This is designed for the convenience of busy people. A telephone order to any one of them will receive the same careful attention as would be given an order placed in person. You can safely depend upon the reliability of any one of these firms.

	Old 'Phone.	New 'Phone.
CHIROPODIST—		
Dr. Hoyt, Temple bldg.		G 853-Y
DRUGGISTS—		
Eddie Jeronimus	1243	1027
Boyce	163	163
Smith & Smith	280	7
DYE WORKS—		
City Dye Works	1942	2474
Zenith City Dye works.	1888	1888
Northwestern Dyeing & Cleaning Co.	1337	1516
National Dyeing & Cleaning Co.	2376	2376
Interstate Cleaning & Dyeing Co. "Kelly's"	2530	30
GROCERS—		
Thatcher & Thatcher		1907
LAUNDRIES—		
Peerless Laundry	428	428
Yale Laundry	479	479
Lutes Laundry	447	447
Home Laundry Co.	478	478
Model Laundry	2749	1392
Puritan Power Laundry	1378	G 1378
Incline Hand Laundry, 'phone Mel.	1609	
Snow Flake Laundry.	3838	62
MILLINER—		
M. A. Cox		4576
MEAT MARKETS—		
Mork Bros.	1590	189

REAL ESTATE, FIRE INSURANCE AND RENTAL AGENCIES.

C. L. Rakowsky & Co., 201 Exch. bldg
John A. Stephenson & Co., Wolvin bldg.
E. D. Field Co., 203 Exchange building.
L. A. Larsen Co., Providence building.
W. C. Sherwood, 118 Manhattan bldg.

FOR SALE MISCELLANEOUS.

FOR SALE.

ONE WALNUT FISCHER PIANO, in good condition, $175; terms, $10 cash and $5 per month.

ONE HALLETT & DAVIS PIANO, mahogany case, slightly used, good as new, for $175; terms, $25 cash and $10 per month.

ONE USED STEINWAY PIANO, ebony case, good condition, for $125; terms, $10 cash and $5 per month.

One large MAHOGANY STUART piano, almost new, for $135, terms, $10 cash and $5 per month

FRENCH & BASSETT.

WANTED.
Every man in town whose wife or daughter wants a piano to watch for notice of our sale July 13. Last few pianos sell for whatever you give. Cash or payments. Korby Piano company, 210 American Exchange Bank building.

FOR SALE—RADIANT BUCK LARGE size heater at a bargain; new 'phone 3069-X, or call 3925 West Fourth street.

FOR SALE—GAS RANGE SUITABLE for large family or small boarding house. 329 West Second street.

FOR SALE—ALL KINDS OF Material used in packing furniture, burlay, excelsior, etc. We also furnish packers by the hour. Estimates free. Duluth Van & Storage Co., 210 West Superior street. Both 'phones 492.

(Continued on page 15.)

One Cent a Word Each Insertion. No Advertisement Less Than 15 Cents.

HELP WANTED—FEMALE.

WANTED.
Girls to work in skirt department. Also experienced operators and pressers. Apply at once sixth floor.

F. A. PATRICK & CO.

WANTED
Girl to work in packing room. Apply Stone-Ordean-Wells company's mill, 214 West Michigan street.

WANTED
Experienced saleslady for lace department at

FREIMUTH'S.

WANTED—NORWEGIAN GIRL FOR general housework. 2231 West Fourth street.

WANTED—AT ONCE — WASHWOMAN to call for washing. Apply Esmond hotel, Twentieth avenue west and Michigan street.

WANTED — WOMAN TO KEEP house and to work for club of five men, in town near Duluth; no objection to widow with one child. Please give references and state salary in first letter. Y 71, Herald.

WANTED — GIRL FOR GENERAL housework. 231 East Fifth street.

WANTED—KITCHEN GIRL. $25 PER month. 2531 West Superior street.

WANTED—YOUNG GIRL TO HELP with housework; one that can go home nights. 1618 East Third street

WANTED—FIRST-CLASS CHAMBERmaid. 244 St. Croix avenue.

WANTED — DINING ROOM GIRL. West St. Paul restaurant, 523 West Superior street.

WANTED — COMPETENT GIRL FOR general housework. Mrs. Thomas Walker, 203 South Eighteenth avenue East; Zenith 'phone Grand 2077-D.

Hotel and domestic help furnished. Out-of-town orders solicited. Park Employment agency, 15 Lake Avenue north. Both 'phones.

WANTED—CHAMBER MAID. HOTEL McKay.

Central Employment office, all kinds of places filled and positions furnished for girls. Room 3, over Big Duluth store. Mel. 259, Grand, 620.

WANTED—GIRLS IN PACKING ROOM with experience preferred. Apply Caldwell Coffee company, 122 East Michigan street.

WANTED—A GIRL, 220 FIFTH AVE. west.

WANTED — GIRLS AT MRS. SOMmers' employment office, 12 Second avenue east.

WANTED — GIRL FOR GENERAL housework. 2029 East Third street.

WANTED — THE NEW METHOD Dressmaking school teaches you to become a dressmaker in six weeks; make dresses for yourself or others while learning. 310 West Second street, next to Y. M. C. A. building.

WANTED—GOOD COMPETENT GIRL; good wages. 2201 East Superior street.

WANTED—CAPABLE WOMAN COOK, for small resort on Isle Royale; family table, cool kitchen, good wages. Q 86, Herald.

WANTED—COMPETENT GIRL FOR general housework. 2131 East Fifth street. Melrose 4220.

WANTED — GIRL FOR GENERAL housework. 1428 Jefferson street.

WANTED — GIRL FOR BOARDING house. 2727 West Helm street.

(Continued on page 15.)

One Cent a Word Each Insertion. No Advertisement Less Than 15 Cents.

HELP WANTED—MALE.

WANTED.
Every man in town whose wife or daughter wants a piano to watch for notice of our sale July 13. Last few pianos sell for whatever you give. Cash or payments. Korby Piano company, 210 American Exchange Bank building.

WANTED—MEN TO KNOW WE GROW a head of hair or no pay. Bryant & Co., room 12, Phoenix building. Melrose 3257.

WANTED—BRIGHT MEN TO TRAIN as chauffeurs; practical instruction given. Auto Owners' association, 1312 Hennepin avenue, Minneapolis.

NATIONAL EMPLOYMENT CO. Established 1882. 'Phone 376 for men.

WANTED—SEVERAL YOUNG MEN, Duluth or vicinity to fit for railway mail clerks, post office clerks and letter carriers; salary $50 to $75; promotion. Address P. O. Box 763, Chicago.

WANTED—DRY LUMBER GRADERS. Work year round. Apply to Virginia & Rainy Lake company, Virginia, Minn.

LEARN TELEGRAPHY NOW.
Earn $60 in railroad position in spring. Excellent opportunity; don't miss it. Write Thompson's Telegraph institute, Minneapolis.

WANTED—500 MEN TO SEE OUR UNredeemed pledges; 25 suits; 5 cameras, 100 ladies' gold rings, 50 men's gold rings, 50 diamond rings, 50 men's watches, 25 ladies' watches, 10 railroad watches, 10 violins; all at big reduction. Keystone Loan Co., 22 West Superior street.

WANTED—SKAT SOAP, A GREAT side line or specialty for any salesman; Minnesota is one of the few states not covered; the right man, must be a hustler, can get control. Write Skat, Hartford, Conn.

WANTED—SILENT PARTNER; MUST have about $3,000. G 90, Herald.

WANTED—MEN TO LEARN BARBER trade; few weeks completes by our method. Ill. cat. free. Moler Barber Col., 27 E. Nic. Ave., Minneapolis, Minn., Established 1893.

WANTED—MALE TAILOR, APPLY AT once at 2409 West Superior street.

WANTED — TROMBONE PLAYER who is barber by trade; must make good at both; state particulars in first letter. Address all letters to Manager, Coleraine City band, Coleraine, Minn.

WANTED—YOU ARE WANTED FOR government position, $80 month. Write for list of positions open. Franklin Institute, Dept. 188 G, Rochester, N. Y.

HORSES, VEHICLES, ETC.

HORSES! HORSES! HORSES!
MIDWAY HORSE MARKET.

"THE HORSE AND MULE HEADquarters of the Northwest;" 500 to 800 head of horses and mules constantly on hand; part time given if desired. Private sales daily. If you need draft horses, general purpose horses, delivery horses, mules or railroading or other purposes, drivers or saddlers, we can fill your order. Every horse sold guaranteed to be as represented.

BARRETT & ZIMMERMAN,
Midway Horse Market, St. Paul, Minn.

FOR SALE—YOUNG TEAM OF BAY horses, harness and wagon; weight 3,200. For terms address W. H. Sears, R. F. D. No. 3.

FOR SALE—5-YEAR-OLD DELIVERY mare, weighs 1,200 pounds; guaranteed sound. S. M. Kaner, 1219 East Seventh street.

FOR SALE—A DELIVERY HORSE, $85. Apply at Gasser's barn.

FOR SALE—DRAFT AND DRIVING horses; F. E. Bellows, Cumberland, Wis.

THE WESTERN SALES STABLE company has removed from 11 Eleventh avenue west to 26 and 28 East First street, and will have two carloads of draft, driving and general purpose horses Saturday direct from the Blue Grass farms.

HORSES ACCLIMATED HORSES.
Young heavy horses; several teams for sale. Red Cliff Lumber company, barn, Thirty-ninth avenue west.

For Sale—Forty head of draft and general purpose horses just out of woods to be sold cheap. 209 W. 1st St.

FOR SALE—TWENTY-FIVE HEAD OF horses at 811 Lake avenue north.

FOR SALE—30 HORSES AT ZENITH Sale & Boarding Stable, 524 W. 1st St.

TIMBER LANDS.

TIMBER AND CUT-OVER LANDS bought; mortgage loans made. John A. Crosby, 305 Palladio building.

FOR SALE—FORTY ACRES LAND, all white pine and spruce timber. Inquire 709 Hammond avenue, Superior, Wis.

I buy standing timber; also cut-over lands. Geo. Rupley, 615 Lyceum bldg

FOR SALE — 40 ACRES LAND, ALL white pine and spruce timber. Inquire 709 Hammond avenue, Superior, Wis.

Homesteads and timber claims located. From 40 to 80,000 acres of timber lands for sale. 316 Palladio Bldg.

HAIR DRESSING PARLORS.

G. Moisan is the only French hair dresser in Duluth. Expert in making wigs, toupees and hair dye. Switches and puffs made from combings. Mail orders promptly filled. 212 W. 1st St

DYE WORKS.

ZENITH CITY DYE WORKS—LARgest and most reliable. All work done in Duluth. Work called for and delivered. 'Phones: Old, 1154-R; new, 1888. 232 East Superior street.

Duluth Dye Works—French dry cleaning; fancy dyeing. Old 'phone, Melrose 4191; new, 1191-A. 330 E. Sup. St.

Northwestern Dyeing & Cleaning Co.—Oldest reliable dyers and French dry cleaners in Northwest. 19 Lake Ave. north. 'Phones: New, 1516; old, 1337.

NATIONAL DYEING AND CLEANING company, 319 E. Superior St. French dry cleaners and fancy dyers. Both 'phones 2376. Branch, 15 Lake Ave. N.

Plumes cleaned and dyed any color. Perfect satisfaction guaranteed. Miss FitzPatrick, 502-4 E. 4th St. Both 'phones.

FOR SALE AUTOS.

FOR SALE—AN ELECTRIC AUTOmobile. Call or write P. C. Miller, care of the Water, Light & Power, Superior.

One Cent a Word Each Insertion. No Advertisement Less Than 15 Cents.

ADDITIONAL WANTS On Pages 14 and 15.

FOR RENT—ROOMS.

FOR SALE AND FOR RENT CARDS 15 cents at Judd's, 20 East Superior street.

FOR RENT — FURNISHED ROOMS; all conveniences; centrally located, 216 West Third street.

FOR RENT—LARGE, WELL FURnished front room and single room; all conveniences. 201 East Second street.

FOR RENT — NICEL FURNISHED room; all conveniences; gentlemen preferred. 413½ East First street. 'Phone 430 Grand.

FOR RENT — FURNISHED ROOM; steam heated apartment near Seventh avenue east and First street; good home for right party. Address P. O. box 109.

FOR RENT—FURNISHED ROOMS; also for light housekeeping; all conveniences. 316 West Second street.

FOR RENT—TWO OR FOUR FURnished rooms for housekeeping. 2609 West Huron.

FOR RENT — NICELY FURNISHED rooms; reasonable. 314 East Second street. Grand 1364-Y.

FOR RENT — THREE MODERN UNfurnished rooms for light housekeeping; light and fuel furnished; $19 per month. 522 Fourth avenue east.

FOR RENT—ALL MODERN, COOL rooms, with beautiful grounds at Wildwood, Park Point. 'Phone 1467 Melrose.

FOR RENT—FIVE ROOMS WITH GAS, water and bath. Call 27 East Fourth street.

FOR RENT—FOUR ROOMS, CENtrally located, $8 per month. Inquire 501 West Michigan street.

FOR RENT—FOUR ROOMS, FURNISHed or unfurnished, very reasonable. J. W. Thompson, 16½ East Sixth St.

FOR RENT — FOUR FURNISHED rooms for light housekeeping at 118 Third avenue west.

FOR RENT—TWO OR THREE FURnished rooms for light housekeeping. 702 West Second street.

FOR RENT — TWO LARGE ROOMS; all modern, suitable for light housekeeping; 28 West Second street.

FOR RENT—FOUR LARGE ROOMS, newly papered and painted; $9. 422 Nineteenth avenue west.

FOR RENT—THREE NICELY FURnished rooms, all modern, $8 to $20 per month. 307 East Third street.

FOR RENT—FURNISHED ROOM; ALL conveniences. 725 West Second street.

FOR RENT—ROOM WITH PRIVATE family; breakfast if desired. A 136, Herald.

FOR RENT—FIVE ROOMS UPSTAIRS; water, gas, sewer and electric light, $12.50; water paid. 207 West Sixth street. Lincoln, 14.

FOR RENT — NICE FURNISHED front room with alcove, nice balcony, good view of lake. Call Melrose 1668.

FOR RENT—FOUR ROOMS UPSTAIRS on West Third street; water and light. Inquire 119 Thirty-second avenue west.

FOR RENT—TWO, THREE AND four rooms in brick building; all conveniences; furnished or unfurnished; rent reasonable. Call 1030 West First street.

FOR RENT — TWO ROOMS FURnished for light housekeeping; one single room. 420 First avenue west.

FOR RENT — THREE OR FOUR partly furnished rooms, modern conveniences. 113 Twentieth avenue west.

FOR RENT — FURNISHED ROOM, modern conveniences; gentlemen preferred. Call at 124 Sixth Ave. west.

FOR RENT—NICELY FURNISHED rooms, light housekeeping allowed, from $1 up. 314 East Second street.

FOR RENT — ONE FURNISHED front room and bedroom, at 126 East Fifth street; all conveniences. Inquire 421 East Fourth street.

FOR RENT—FOUR ROOMS; ALL conveniences, $15, at 228 Third avenue west. Call 11 East Third street.

FOR RENT—THREE ROOMS. 805 East Second street.

FOR RENT—FOUR ROOMS; ALL conveniences. 2759 Wellington street.

FOR RENT—SIX ROOMS, WATER AND gas. 307 West Fifth street.

FOR RENT — FOUR FURNISHED rooms complete for housekeeping; modern; use of piano. 416 West Fourth street.

FOR RENT — FURNISHED ROOMS; all conveniences; 405 East Third street.

BUSINESS ANNOUNCEMENT.

WANTED.
Every man in town whose wife or daughter wants a piano to watch for notice of our sale July 13. Last few pianos sell for whatever you give. Cash or payments. Korby Piano company, 210 American Exchange Bank building.

FOR SALE—COWS.

FOR SALE—A CARLOAD OF FRESH milch cows will arrive Sunday, July 9. 429 Forty-sixth avenue west. Cole 3133-Y. S. Widdes.

FOR SALE — GOOD MILCH COW — cheap if taken at once. 917 East Seventh street, new 'phone 1386-Y.

FOR SALE—A CARLOAD OF FRESH milch cows. Will arrive at Elliot & Co's. yards today. Will be sold cheap by H. Widdis.

FOR SALE—JUST ARRIVED, CAR load of fresh milch cows, also two first-class horses. Call at once at L. Polinsky Co., 1124 East Sixth.

FOR SALE—A GOOD HALF JERSEY and Holstein family cow; age 6 years; price $50. Address William Bracher, Lakewood, Minn.

FOR SALE—A CARLOAD OF FRESH milch cows; will arrive Tuesday, July 11, to S. Goldsine, 1117 East Sixth street.

FOR SALE—S. M. KANER WILL ARrive with a carload of fresh milch cows Sunday, July 9. 1219 East Seventh street. Both 'phones.

ASHES AND GARBAGE.

REMOVED PROMPTLY, ZENITH 2378. X. 807 Sixth avenue west.

REMOVED ON SHORT NOTICE—DICK Barrett, 1122 E. 4th St. Zen. 1945-Y.

One Cent a Word Each Insertion. No Advertisement Less Than 15 Cents.

FOR RENT—FLATS.

FOR RENT—FIVE VERY ATTRACtive rooms, second floor, 501 East Fourth street; splendid condition; new hardwood floors; modern except heat; $20 per month. F. I. Salter company. 721

FOR RENT—FOUR-ROOM FLAT AT 2102 West Third street; $10 per month, water furnished. D. W. Scott & Son, 402 Torrey building. 721

FOR RENT — BEAUTIFUL SEVENroom apartment in the Adams apartments, 715 East First street; splendid view; water and janitor service supplied; large storeroom in basement; $53 per month. Rental department, John A. Stephenson & Co., Wolvin building. 714

FOR RENT—NICE FIVE-ROOM FLAT at 5 North Nineteenth avenue east; heat and water supplied; $32.50 per month Rental department, John A. Stephenson & Co., Wolvin building. 714

FOR RENT—VERY DESIRABLE SIXroom corner flat, Munger terrace; all conveniences; attractive surroundings; no telephone calls. F. I. Salter company. 721

FOR RENT—FIVE-ROOM FLAT, 109 East Fifth street; water and gas, $14 per month. R. P. Dowse & Co., 106 Providence building. 721

FOR RENT — FINE SEVEN-ROOM apartment; water and janitor service; storeroom in basement; beautiful view; St. Elmo apartments, 721 East First street. Rental department; John A. Stephenson & Co., Wolvin building. 714

FOR RENT — FOUR-ROOM HEATED flat, No. 1826 West Second street; rent reasonable. N. J. Upham company, 18 Third avenue west. 714

FOR RENT—FIVE-ROOM FLAT; ALL conveniences but heat; very central. Apply N. J. Upham company, 18 Third avenue west. 714

FOR RENT—SIX ROOMS WITH CELlar, 317 Third avenue east; all modern except heat, rent moderate. Call up stairs or call 2030-X Grand.

FOR RENT — FIVE-ROOM FLAT IN brick building at 114 First avenue east, $25 per month. Rental department, John A. Stephenson & Co., Wolvin building. 7-21.

FOR RENT—FOUR-ROOM FLAT, 1201 West Superior street, upstairs; water, toilet, hardwood floors, electric lights, $13. Inquire 404 Palladio building. 'Phone Grand 88.

FOR RENT—TWO, FOUR AND SIXroom flats, $5, $8 and $12 per month; five rooms furnished, $18. 702 East Second street. Grand 1299-D.

FOR RENT—FIVE-ROOM FLAT, 219 Seventh avenue west; bath, electric lights, hardwood floors, $18 per month. Inquire Alvarado hotel.

FOR RENT—FOUR-ROOM APARTment on the second floor of Barrington apartments, 115 Eighth avenue east; heated, water free and janitor service. Rental department, John A. Stephenson & Co., Wolvin building. 724

FOR RENT—2210 WEST FOURTH street, four rooms, $12. W. M. Prindle & Co., Lonsdale building. 712

FOR RENT—MODERN FIVE-ROOM flat; good sized bathroom; $21 per month. Call Charles P. Craig, fifth floor Sellwood building. 725

FOR RENT — SIX-ROOM HEATED flat; central location, hardwood floors and finish, hot and cold water; janitor service; thoroughly modern. Corporate Investment company, Torrey building. 724

FOR RENT — MODERN SIX-ROOM flat; electric light, gas, gas range, laundry, heat and water furnished; $40. Massachusetts Real Estate company, 18 Phoenix building. 724

FOR RENT — NICE FIVE-ROOM heated flat in basement of Barrington apartments, 115 Eighth avenue east; water and gas range supplied; $20 per month. Rental department, John A. Stephenson & Co., Wolvin building. 724

FOR RENT — FIVE-ROOM MODERN flat on East Fifth street. Inquire 513 East Fourth street.

FOR RENT—NEW MODERN SIXroom flat, rent reasonable. 815 East Fourth street. Call Melrose 4761.

FOR RENT—FOUR-ROOM LOWER flat, new building, $14 per month. C. A. Knippenberg, 300 Alworth Bldg. Both phones 597.

FOR RENT—A SIX-ROOM FLAT; modern except heat; good condition; 820 East Fifth street, upper flat. Cooley & Underhill, 208 Exchange building.

FOR RENT—MODERN FIVE-ROOM flat. Inquire 34 East Fifth west. New 'phone Grand 1461.

FOR RENT—THREE-ROOM FLAT ON Garfield avenue; $8 per month; will put in first-class shape. Rental department, John A. Stephenson & Co., Wolvin building. 720

FOR RENT—FIVE ROOMS; MODERN except heat, East end; ready Aug. 1; rent $22.50. H 69, Herald.

FOR RENT — SIX-ROOM HEATED flat; central location, hardwood floors and finish, hot and cold water, janitor service, thoroughly modern. Corporate Investment company, Torrey building. 712

FOR RENT—513 FIRST AVENUE west, desirable flat on ground floor, furnace heat, $30. W. M. Prindle & Co., Lonsdale, 712

FOR RENT — SIX-ROOM FLAT; HOT water heat; all newly painted and decorated; all modern conveniences; hardwood floors; gas range and grate; janitor service; $38 per month. 128 West Fourth street. Call Melrose 4787. Inquire next door.

FOR RENT — SIX-ROOM STEAMheated flat, centrally located; water and janitor service furnished; rental $40. J. D. Howard & Co., Providence building. 719

FOR RENT—FIVE-ROOM FLAT; ALL conveniences; 606 East Sixth street. $19 per month. Apply N. J. Upham company, 18 Third avenue west. 718

FOR RENT — FIVE-ROOM MODERN flat; call Dr. Oredson, Lincoln 52.

FOR RENT—FIVE-ROOM FLAT, 320½ West Fourth street, water, sewer and electric light; $12 per month. Stryker Manley & Buck, Torrey Bldg. 718

FOR RENT — FROM JULY 1 COMpletely furnished seven-room flat located on Superior street in vicinity of Eighth avenue east. R. P. Dowse & Co., 106 Providence building. 719

FOR RENT — FOUR-ROOM MODERN flat; very central. S. S. Williamson, 515 Torrey building.

FOR RENT—FOUR-ROOM FLAT, 320 Sixth avenue east; water, bath, gas electric ligths. $16 per month. R. P. Dowse & Co., 106 Providence building.

FOR RENT—THREE-ROOM FLAT, 15 East Superior street; water, gas, electricity and steam heat, $25, including heat. R. P. Dowse, 106 Providence building. 714

FOR RENT — FIVE ROOMS AND bath; very central; modern except heat; only $22 per month. Chas. P. Craig & Co., 505 Sellwood Bldg. 713

(Continued on Page 15.)

One Cent a Word Each Insertion. No Advertisement Less Than 15 Cents.

FARM AND FRUIT LANDS.

Acres—80 acres in section 17-52-13, three acres cleared, hay meadow, county road, school house. $12 per acre. 714

Acres—40 half a mile south of Munger station on Duluth, Missabe & Northern. A snap at $8 per acre. 714

Acres—40 acres in section 14-51-17, north of Grand Lake station. Some timber. Cheap at $6.50 per acre. 714

Acres—40 acres west of five corners, two miles north of Adolph station. $12.50 per acre and very easy terms. 714

Acres—40 acres west of Proctor, $20 an acre. 40 acres northwest of Proctor, house and clearing, $850. 714

J. D. BERGSTROM & CO.,
417 Columbia building, Duluth.

FOR SALE—$5 A MONTH.
You can get a one, two or five-acre piece fronting on a good road and only thirty minutes' walk from car line. The tracts are well drained and half of them are cleared, ready for cultivation. The soil is a sandy loam with clay subsoil, not stony. These tracts being on a good road, only three blocks from Snively's boulevard leading into Lester park, so near the car line and on the low terms of $5 down and $5 a month, no interest, makes them the best acres offered near Duluth for gardening or poultry farming. Some of the tracts are wooded and overlook lake, making them an ideal summer outing spot. Call and get further particulars. C. Francis Colman, 421 Manhattan building, Duluth, Minn.

FOR SALE.
20,000 acres in St. Louis county; 30,000 acres in Carlton county; all near railroads. Will sell in tracts of forty acres and up. Price $8 to $10 an acre; very easy terms. Let us show you these lands.
BOSTON & DULUTH FARM LAND CO.,
1603 Alworth Building.

80 acres, section 11-51-15, 235 cords birchwood cut; 800 cords birch standing, one-fourth mile from railroad. Price $1,350. 714

120 acres, section 15-51-15, three-room house, barn, good water; five acres seeded; 500,000 feet hardwood timber. $2,500, easy terms. 714

240 acres of good farming land along county road, only six miles from Alborn station. $11 per acre; easy terms. 714

240 acres, nine miles from Lakeside on good roads close to school. $10 per acre; 35 years time to pay. 714

Two 160-acre tracts in 57-18, near Iron Junction at very low price. For a bargain look these up. 714
E. A. LINDGREN,
112 Manhattan building.

FOR SALE.
20,000 acres choice lands along the lines of the Alger-Smith and Duluth & Iron Range railroads, at low prices and easy terms.
HAZEN & PATTISON,
1009 Alworth Bldg., Duluth.

FOR SALE—FOUR TEN-ACRE FARMS, $12.50 per acre, $5 cash and $5 per month, near Rice Lake; 1,500 acres well located, one-quarter mineral, $2.50 per acre, very cheap. H. W. Coffin, Sellwood Bldg.

FOR SALE—BEAUTIFUL ISLAND, Burntside lake, twenty-two acres, with log cottage, furnished. Address George D. Bartlett, 912 East Second street, Duluth.

FOR SALE—DO YOU WANT A GOING farm, cheap? 40 acres cleared, 40 timbered, nine-room house, cost $2,700; stable, chicken coops, sheds, machinery, three cows, one horse, chickens, pigs, etc. This property is at a railroad station twenty-five miles from Duluth. Price $4,500. Terms. Tilson & Gravatt.

FOR SALE—200-ACRE FARM, MIDway Duluth and St. Paul; all improvements; $25 per acre; long time; cheap. 801 Torrey building. 719

FOR SALE — HOMESTEAD RELINquishment, 160 acres; 40 acres cleared and fenced; balance jackpine; on fine lake and good road. Address Herald, D 138.

TAYLOR COUNTY WISCONSIN.
For Sale—Improved farm, 80 acres, 30 cleared, balance good timber, log house and barn one mile from station; price $17 per acre.
For Sale—Improved farm 80 acres rolling, 30 cleared in crops, 15 pasture, balance wood; good log buildings; 1½ miles from station; price, all crops, $28 per acre.
Particulars write W. H. Tonne, Medford, Wis.

FOR SALE—TEN-ACRE TRACT OF land inside city limits; terms to suit; land A-1. T 671, Herald.

FOR SALE — 40 ACRES FINE FARMing land, near railroad, good soil; a snap; price, $350. Smith Realty, 524 Manhattan building. 720

FOR SALE — 40 ACRES IN CARLTON county, adjoining Northern Pacific railroad; fine soil; for quick sale, $500. Smith Realty, 524 Manhattan building. 720

FOR SALE—EXTRA FINE TRACT for colonization; 1,020 acres; all fine land and heavily timbered; one and a half miles of water front; railroad right beside it; now retailing at $15 to $25 per acre; owner going away; if taken within next ten days will sell for half price and give easy terms. Address George T. Cress, owner, 615 Lyceum building. 720

WATER FRONT TRACTS.
Extra fine small tracts on St. Louis river and Grand lake; only a few rods from railroad; terms: $10 down, balance in small monthly payments. 615 Lyceum building.

TEXAS INVESTMENTS.
Buy Orchards and Garden Lands at Aldine, near Houston, the greatest city in the Southwest, where values are growing upward all the time. Address E. C. Robertson, 501 Klam building, Houston, Tex.

FOR SALE—500 FARMS, 5 TO 40 years time at 4 per cent, midway Duluth and St. Paul. Minnesota Land & Immigration Co., 801 Torrey building.

FOR SALE — LANDS IN SMALL tracts to actual settlers only; good location for dairying and truck gardening. For further information call on or address Land Commissioner, Duluth & Iron Range Railroad company, 101 Wolvin building, Duluth, Minn.

SELECTED FARMING LANDS.
On line of the Alger-Smith railroad. On easy terms to settlers.
ALEXANDER McBEAN,
Sales manager, 406 Columbia Bldg.

EBERT, WALKER & McKNIGHT CO., 315 Torrey building, buy and sell farm and timber lands. See us for 10-acre tracts.

SECRET SOCIETIES.

PALESTINE LODGE NO. 79, A. F. & A. M.—Regular meetings first and third Monday evenings of each month, at 8 o'clock. No meeting until further notice. Rene T. Hugo, W. M.; H. Nesbitt, secretary.

IONIC LODGE NO. 186, A. F. & A. M.—Regular meetings second and fourth Monday evenings of each month, at 8 o'clock. No meeting until further notice. W. N. Totman, W. M.; Burr Porter, secretary.

KEYSTONE CHAPTER NO. 20, R. A. M.—Stated convocations second and fourth Wednesday evenings of each month at 8 o'clock. No meeting until further notice. Charles W. Kleswetter, H. P.; Alfred Le Richeux, secretary.

DULUTH COUNCIL NO. 6, R. & S. M.—Next meeting, Friday, June 16, 1911, at 8 p. m. No meeting until further notice. James A. Crawford, T. I. M.; Alfred Le Richeux, recorder.

DULUTH COMMANDERY NO. 18, K. T.—Stated conclave first Tuesday of each month at 8 o'clock. Next conclave, Tuesday, Aug. 1, 1911. Work—General business. Frederick E. Hough, E. C.; Alfred Le Richeux, recorder.

SCOTTISH RITE—REGULAR meetings every Thursday evening at 8 o'clock. Next evening at 8 o'clock. No meeting until further notice. Henry Nesbitt, secretary.

ZENITH CHAPTER NO. 25, Order of Eastern Star—Regular meetings second and fourth Friday evenings of each month at 8 o'clock. No meeting until further notice. Elizabeth Overman, W. M.; Ella F. Gearhart, secretary.

EUCLID LODGE NO. 198, A. F. & A. M.—Meets at West Duluth second and fourth Wednesdays of each month at 7:30 p. m. Next meeting degree. M. M. Meldahl, W. M.; A. Dunleavy, secretary.

DULUTH CHAPTER NO. 59, R. A. M.—Meets at West Duluth first and third Wednesdays of each month at 7:30 p. m. No meetings until Sept. 6, 1911. Roger M. Weaver, H. P.; A. Dunleavy, secretary.

K. of P.
NORTH STAR LODGE, NO. 35, K. of P.—Meets every Tuesday evening at Castle hall, 118 West Superior street. Next meeting Tuesday evening, July 11, 8 p. m. sharp. All knights cordially invited. A. L. Sturgis, C. C.; S. A. Ilcarn, K. of R. & S.

DIAMOND LODGE, No 45, K. of P.—Meets every Monday evening in Sloan's hall, corner Twentieth avenue west and Superior street. All knights cordially invited. L. B. Allen, C. C.; S. L. Pierce, K. of R. & S.

DULUTH LODGE, NO. 28, I. O. O. F.—MEETS every Friday evening at 8 o'clock at Odd Fellows' hall, 18 Lake avenue north. Next meeting night July 14. Initiatory. G. H. Glass, N. G.; F. L. Birrer, Rec. Sec.; A. H. Paul, Fin. Sec.

WEST DULUTH LODGE, NO. 168, I. O. O. F. Meets every Tuesday night at I. O. O. F. hall West Duluth. Next meeting July 18. Work: Initiatory degree. W. E. Cowden, N. G.; W. B. Hartley, Rec. Sec.

DULUTH ENCAMPMENT, NO. 39, I. O. O. F.—Meets on the second and fourth Thursdays at Odd Fellows hall, 18 Lake avenue north. Next meeting night July 13. Installation of officers. E. E. Anderson, C. P.; L. G. Marlow, Rec. Scribe.

K. O. T. M.
DULUTH TENT NO. 1—MEETS EVERY Monday, 8:15 p. m., at Maccabee hall, 21 Lake avenue north. Visiting members always welcome. F. C. Frost commander, flat 4, Munger row, West Duluth; J. B. Gelineau, record keeper, office in hall. Hours, 10 a. m. to 1 p. m., daily. Zenith 'phone, Grand, 610-X.

A. O. U. W.
FIDELITY LODGE, NO. 105—MEETS at Maccabee hall, 21 Lake avenue north, every Thursday at 8 p. m. Visiting members welcome. M. Cosi, M. W.; A. E. Pering, recorder; O. J. Murrold, financier, 217 East Fifth street.

MODERN SAMARITANS.
ALPHA COUNCIL, NO. 1—TAKE NOtice that Samaritan degree and Beneficient degree won't meet July and August months. Lucy A. Purdy, Lady G. S.; N. B. Morrison, G. S.; Wallace P. Walbanks, scribe; T. A. Gail, F. S., First National Bank building

UNITED ORDER OF FORESTERS—Court Eastern Star, No. 86, meets every first and third Tuesday at U. O. F. hall, corner Fourth avenue west and First street. Charles V. Hanson, C. R., 507 West Fifth street; A. R. Olund, secretary, 1031 West First street. Harry Milnes, treasurer, room 23, Wintrop block. Zenith 'phone 1080-X.

M. W. A.
IMPERIAL CAMP, NO. 2206—MEETS at U. O. F. hall, Fourth avenue west and First street, second and fourth Tuesdays of each month. Harvey W. Wike, consul; C. P. Earl, clerk, box 411; F. E. Doremus, deputy; address, N. P. freight office.

CLAN STEWART, NO. 50, O. S. C.—Meets first and third Wednesdays each month, 8 p. m., at U. O. F. hall, corner Fourth avenue west and First street. Next regular meeting July 19. Robert Ferguson, chief; Don McLennan, secretary; John Barnett, Fin. Sec., 312 Torrey building.

ROYAL ARCANUM, Duluth Council, No. 1483—Meets second and fourth Tuesday evenings, Maccabee hall, 21 Lake avenue north. Clinton Brooks, secretary, 401 Columbia building.
Mesaba Council, No. 1492—Meets first and third Wednesday evenings, Columbia hall, West end. A. M. Johnson, secretary, 117 North Twentieth avenue west.

ORDER OF OWLS, DULUTH Nest, No. 1200—Meetings are held every first and third Wednesday of each month at Owls' hall, 118 West Superior street. Joseph E. Feaks, secretary, 22 East Superior street.

PRIVATE HOSPITAL.

PRIVATE HOSPITAL—PROSPECTIVE mothers will find a pleasant home before and during confinement at Ashland Maternity home, 208 Tenth avenue west, Ashland, Wis. Infants cared for.

MRS. HANSON, GRADUATE MIDwife; female complaints. 413 Seventh avenue east. Zenith 1225.

Mrs. A. Ferguson, graduate midwife; female complaints 211 Minneapolis avenue. Grand 1971-Y.

S. WAROE, GRADUATE MIDWIFE and nurse, 215 Twenty-sixth avenue west. Zenith 'phone, Lincoln 200-D.

PERSONAL—Private home for ladies before and during confinement; expert care; everything confidential; infants cared for. Ida Pearson, M. D., 284 Harrison avenue, St. Paul, Minn.

Mrs. A. Ferguson, graduate midwife; female complaints, 211 Minneapolis avenue, Woodland. Grand 1971-Y.

Mrs. H. Olson, graduate midwife. Private hospital, 329 N. 58 Av. W. Zenith 3173; Calumet 173-L.

WOMAN'S HOSPITAL—MRS. MARY Barrell, matron. 931 London road. Zenith 'phone, 1597.

SCHOOL OF ENGLISH.

TANIS SCHOOL OF ENGLISH OFFERS the foreigner a thorough training in English, and prepares young men and women for entrance into other schools. Winthrop block, corner of Fourth avenue west and First street. John Tanis, principal.

LAST EDITION

THE DULUTH HERALD

20 PAGES

VOLUME XXIX—NO. 82. THURSDAY EVENING, JULY 13, 1911. TWO CENTS.

MINNESOTA HISTORICAL SOCIETY.

FIVE HUNDRED SAID TO BE DEAD IN THE FLAME-SWEPT PORCUPINE DISTRICT OF NORTHERN ONTARIO

BILLOWS OF FIRE RAGING

Millions of Dollars of Property Lost at the Mines.

Scenes of Horror and Acts of Heroism in Stricken Region.

Men, Women, Children and Animals Share in Frightful Fate.

Toronto, Ont., July 13.—Supt. Black of the Temiskaming & Northern Ontario railway at North Bay, states that the fires in the Porcupine district are now under control. A. D. Miles, construction engineer of the Great Dome mine, estimates the loss of life at 200.

Toronto, July 13.—Vast billows of fire, miles in length, continued today to roll through the camps, woods and brush on the Porcupine mining district of this province and the regions to the north.

Unverified reports continue to swell the number of fatalities. Some estimates are as high as 500 dead. The financial losses represent a huge sum.

More details of death and suffering, with those also of numerous miraculous escapes, were learned today. Many persons have died in isolation; miners huddled in shafts have perished; fires have overwhelmed whole families and only charred remains are left.

Men, women and children and domestic and wild animals, standing together for hours in swamps, while the flames licked up the countryside, have in some cases sunk at last to death. Others have weathered the fiery storm, standing in streams and putting out into the lakes in boats and canoes.

Some of the Victims.

Following is a partial list of the victims:

Suffocated or burned:
ANGUS BUIT, West Dome.
MRS. BUIT.
ROBERT A. WEISS manager West Dome, wife and daughter.
CAPT. JACK HAMILTON, West Dome mine.
McQUEEN CARPENTER, West Dome, and wife.
ANDY YIYLL, foreman United Porcupine mines.
FRANK FLYNN.
JOSEPH FLETCHER of United Porcupine mines.
C. F. ADAMS, Philadelphia mine.

(Continued on page 6, third column.)

UNWRITTEN LAW MAY BE PLEADED

Polk County Man Who Killed Another in Wife's Bedroom on Trial.

Crookston, Minn., July 13.—(Special to The Herald.)—The trial of Sivert Simpson for the murder of Theodore Nelson, Feb. 12 last, begins in the district court. Nelson was shot in Simpson's wife's bedroom, following a drinking bout, in which the two men had participated winding up at Simpson's home.

Of the eight men examined, Fred Leblance was accepted as a juryman at noon, and a jury will not be completed today. County Attorney E. O. Hagen is prosecuting and W. E. Rowe and F. A. Grady defending. It is expected that the unwritten law will be the basis of the defense.

DIVORCE WITNESS TAKES OWN LIFE

Widow Says He Was Driven to It By the Neighbors.

Chicago, July 13.—"If I had arrived an hour sooner I could have saved his life," sobbed Mrs. Murray Peters of Camden, Ohio, today in speaking of her husband, who committed suicide in a downtown hotel.

According to Mrs. Peters, her husband, who was a well-to-do merchant in the Ohio town, was hounded to death by gossip because he had testified against a friend's wife in a sensational divorce suit. He told his story in court at two trials and was severely critized by his friends and neighbors.

Rather than repeat the story a third time, he fled and came to Chicago, July 4. He became despondent here and wrote several letters to his wife asking her to join him, but neglected to give his address. Tuesday Mrs. Peters received a letter in which Peters declared his intention of committing suicide, and she arrived last night in Chicago only to find that he had ended his life by shooting an hour before.

WILL DECIDE FUTURE OF BURNED VILLAGES

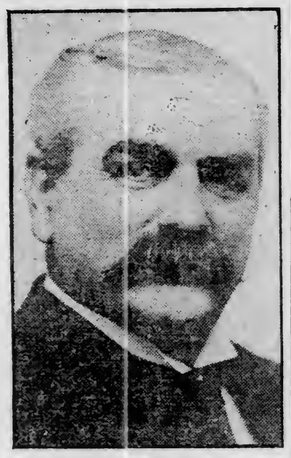

G. A. LOUD,
Congressman From the Tenth District of Michigan and Head of Firm That Is the Heaviest Loser in the Au Sable and Oscoda Fire.

BETTER IN MICHIGAN

Fire Conditions Have Ameliorated With Dropping of Wind.

Three More Bodies Reported Found—Two Villages Threatened.

Detroit, Mich., July 13.—The forest fire situation throughout Northern Michigan appears to be generally improved today, with the wind dropping below ten miles an hour in most sections. The village of Le Grande, however, in Cheboygan county, is reported surrounded by threatening fires, with communication cut off. Hillman, in Alpena county, is also said to be threatened today.

A report from Grand Rapids tells of the death of a woman and two wood choppers in Antrim county, and it seems inevitable that the death list will continue to increase as returns are received from isolated districts.

Seeking for Bodies.

At Au Sable and Oscoda, which were wiped out by fire, a patrol of the Lake Huron beach has been organized to search for the bodies of possible victimes who may have drowned when driven into the water by the flames or

(Continued on page 10, third column.)

ROASTS ALDRICH CURRENCY PLAN

Wisconsin Banking Commissioner Says It Is "High Finance."

Milwaukee, Wis., July 13.—The Wisconsin banking law was defended and the so-called Aldrich plan of currency reform severely criticized in an address by State Banking Commissioner A. E. Kuolt of Madison, before the Wisconsin Bankers' association convention's closing session today.

The Aldrich plan, Mr. Kuolt said, would result in the greatest money power ever concentrated on earth. It would result in placing the necks of 90,000,000 people under the knees of an executive committee of nine.

"This is not banking," said the speaker; "this is high finance—too high for this humble planet of ours; much too high for this American democracy."

To his mind, he said, the only legitimate cause of an industrial stagnation and consequent financial distress is a general failure of crops, when the 8,000,000 or 9,000,000 farmers, with their families, cease buying manufactured commodities because they have not the ready money, and as a result merchants and manufacturers and the masses of wage earners suffer and great depression results in every field of human endeavor.

NEW STRIKE CALLED ON OCEAN STEAMERS.

New York, July 13.—About 1,000 firemen, stewards and oilers of the Ward Line steamers were called out again today following the rejection of terms offered by the company to its striking employes.

The Marine Firemen's union rejected the advance in pay offered as a compromise, and held out for their original demands—recognition of the union and $30 a month and 75 cents a day "grub money" for the freight steamer firemen.

LA FOLLETTE ROASTS TAFT

Assails President as Betrayer of People Who Elected Him.

Denounces Administration in Speech on Reciprocity Bill.

Washington, July 13.—The Bailey woolen amendment to the Canadian reciprocity bill, providing a reduction of all wool duties to 30 per cent ad valorem, was defeated in the senate today without roll call. Senator Bailey said he considered it a waste of time to delay the senate with a record vote.

Washington, July 13.—Senator La Follette, in a speech against reciprocity today, reviewed, act by act, the administration of President Taft in unsparing terms and declared that the contest involved was the "fight between the plain people and confederated privilege."

"Considered as a measure of reciprocity," Senator La Follette said of the Canadian agreement, "it violates every tariff principle of reciprocity heretofore expressed in the platform declarations of the Republican party and recommended by former Republican presidents. Considered as a tariff bill it violates every tariff principle

(Continued on page 6, fifth column.)

CIVIL WAR GHOST STALKS IN SENATE

Senator Williams' Ire Roused By Remarks of Senator Heyburn.

Washington, July 13.—A characterizing of the Confederacy as an "infamous cause" by Senator Heyburn of Idaho brought from Senator Williams of Mississippi a bitter rebuke in the senate today.

"But for the parliamentary rules that restrain me," declared Mr. Williams, "I would have a few words to say about the kind of human being in whose heart such thoughts can exist."

WHOLESALE LUMBERMEN UNDER FIRE

Thorough, Nation-Wide Inquiry Determined on By Government.

Manufacturers Blamed By Retailers for High Prices.

Washington, July 13.—Following closely upon the criminal action against the retail lumber dealers' associations of the west and the civil anti-trust action against the retailers of the east, the government now has determined upon a thorough inquiry into the methods of manufacturing and wholesaling lumber.

The National Lumber Manufacturers' association, of which Edward Hines of Chicago is past president and a director, probably will be one of the first organizations investigated.

It has been represented on behalf of the retail lumber dealers, who have been under fire by the government, that the manufacturers were maintaining agreements to curtail the manufacture of lumber so as to increase the demand and the prices; that there have been attempts to monopolize the supply of certain kinds of lumber in certain sections of the country, and that in

(Continued on page 10, third column.)

PEARSE MAY BE HEAD OF THE N. E. A.

Milwaukee Man Is Nominated for President of Association.

San Francisco, Cal., July 13.—The annual meeting of the active members of the National Education association was today's great event on the program of the convention now in session here. Scheduled for noon, it was preceded by the meeting of the nominating committee, and old-timers said that nightfall might see the larger meeting still unfinished. A fairly general exodus is expected to follow the meeting, although many members will remain for Friday's program, which intentionally was made one of the strongest of the convention.

A number of section meetings were held today.

The nominating committee named Carroll G. Pearse, superintendent of schools of Milwaukee, for president, to succeed Mrs. Ella Flagg Young of Chicago. The vote was 27 to 20.

Mrs. Catherine D. Blake of New York, who last year presented the minority report which nominated Mrs. Young, has been mentioned for the treasurership and Durand Springer of Detroit, the present treasurer, also is regarded as a good possibility. Dr. Irwin Sheppard of Winona, Minn., the present secretary, enters the second year of a four-year term. His efficiency has been commended in several speeches.

WICKERSHAM ADVISES TAFT TO ASK RESIGNATION OF PURE FOOD EXPERT WILEY

DENEEN WAS FOR HOPKINS

Illinois Governor Tells Lorimer Committee He Never Promised Yates.

Says Yates Never Accused Him of Lying, Pledging His Support.

Washington, July 13.—Governor Charles Deneen of Illinois today for the first time gave his account of the election of Senator Lorimer, being called as a witness today when the senate Lorimer committee resumed its investigation after a twelve days' recess. In all the previous legislative and judicial investigations of the election, Governor Deneen has not been summoned. He was subpoenaed by the present committee because other witnesses frequently have mentioned his name in connection with the election. Today's session was delayed nearly an hour because of the late arrival of the train on which Senator Lorimer returned from Chicago.

Governor Deneen told of his nomination for governor in 1904. Governor Yates had testified that Governor Deneen failed to carry out his promise to support Yates for senator, and so Yates declared Deneen was "a liar still."

"I don't think the senatorship was mentioned at that time," declared Governor Deneen today.

Denied Yates Said He Lied.

Governor Deneen said that he after-

(Continued on page 10, third column.)

ANOTHER BOMB FIRED IN CHICAGO

Black Hand Blamed for Explosion at Kensington Grocery.

Chicago, Ill., July 13.—Writers of Black Hand letters are believed to have placed a bomb which did $200 damage to the grocery store and residence of Antonio Marzano, in Kensington, early today.

Marzano had ignored letters threatening himself and family with death if he did not give the "Black Hand" $2,000. The bomb was placed in such haste that no person was injured.

TESTIFIES IN THE LORIMER HEARING

CHARLES S. DENEEN,
Governor of Illinois.

DETECTIVES IN THE STOKES CASE TRIED.

New York, July 13.—The Stokes case was kept in the public eye today by the trial of four city detectives on charges arising out of the disappearance of nine letters from the collection taken from the apartment of Lillian Graham and Ethel Conard after they were arrested for shooting the wealthy hotel man.

The investigation is being hurried so that evidence may be laid before the present grand jury, which will decide whether the two girls shall be indicted on a charge of assault.

APPROVES REPORT BY COMMITTEE

Thorough Shakeup of Personnel of Department Recommended.

Washington, July 13.—Dr. Harvey W. Wiley, pure food expert, chief of the bureau of chemistry of the department of agriculture and one of the most widely known officials in the government service, has been condemned by a committee on personnel of the department of agriculture, with a recommendation to President Taft that he "be permitted to resign."

Attorney General Wickersham, in an opinion on the case submitted to the president, recommends approval of the committee's action.

The matter has become public only now, although the investigation was begun last March. Attorney General Wickersham's recommendations in the case bear date of May 13.

Papers Given to Wiley.

President Taft, it was learned, has forwarded all of the papers in the case to Dr. Wiley and will take no action until he receives a personal statement from him. It is known that the president has the highest regard for the pure food expert and for his administration of the bureau of chemistry.

It is charged against Dr. Wiley that he permitted an arrangement to be

(Continued on page 6, fourth column.)

BIG FIRMS LOSE $135,000 IN FIRE

Wholesale Houses on Fifth Avenue West Scene of Disaster.

THE LOSSES.

Duluth Marine Supply company, building	$5,000
Duluth Marine Supply company, stock	40,000
Three warehouses	30,000
Gowan-Peyton-Congdon company, stock	50,000
F. A. Patrick company, stock	1,000
Kruschke confectionery store	2,000
Small building occupied by Lake Carriers' association	500
Damage to Fifth avenue dock	5,000
Damage to dock across the slip	1,000
Total	$134,500

The most disastrous fire in years swept the Duluth water front this afternoon, and the losses will amount to close to $150,000, fully covered by insurance.

The fire started in the warehouse of the Gowan-Peyton-Congdon company on the west side of Fifth avenue shortly after 2:30 o'clock this afternoon. The cause of the fire is unknown.

There were three large warehouses occupied by the Gowan-Peyton-Congdon company and the F. A. Patrick company. The former occupied two of the buildings, owing the building also. The Patrick company occupied the third building, which is owned in the East.

The grocery firm had its two warehouses well filled and the loss on the stock alone is estimated at close to $50,000 by W. R. Peyton, secretary of the company. The loss is fully covered. The Patrick warehouse was almost empty. A year ago it contained fully $150,000 worth of stock, but this was moved a year ago, and at the time of the fire it contained only a large number of empty cases, and a few odd ends of stock. The loss on the stock will be merely nominal.

After consuming the three warehouses, the fire spread to the Duluth Marine Supply company on the south. The building and stock burned like tinder.

The stock carried was a heavy one, consisting of groceries, oils and supplies of all kinds for the lake steamers. The building was an old one, and the loss on it will not exceed $5,000 to $10,000. The stock is estimated at something under $40,000, said to be fully covered by insurance.

Adjoining the Marine Supply company was a small confectionery store directly in the path of the flames, and this was licked up, together with the building occupied by the Lake Carriers' association as an office. The fire also ate into the Fifth avenue dock, and then leaped across the street to the billboards on the east side of the avenue.

It was also carried across the slip to the west, and the dock on the west side of the slip was scorched, but it was not thought it would spread in this direction.

The wind from the north saved the large wholesale houses along the west side of the avenue. The fire fighters gave them all possible attention, and the employes of those that were threatened made their way to safety. The heat was intense, but the flames were kept from the big brick buildings.

Every available piece of fire fighting apparatus in the central part of the city was called into service, and the firemen were greatly assisted by the tugs of the Great Lakes Towing company.

The fire tugs, the McGanagle, the Sinclair and the America arrived to assist the fire department shortly after the blaze crept down toward the water front. Late this afternoon it was seen that the city dock at Fifth avenue west would be destroyed.

The fire at 3 o'clock had gained such headway that it had crept over the bill boards on the east side of the avenue and was headed for the docks of the Northwestern Fuel company. At the coal docks the fire apparatus was taken out and every precaution is being taken to keep the blaze away from the coal.

At 2:45 o'clock a burning wall fell at the Gowan-Peyton Congdon warehouse and three firemen nearly lost their lives. One of them was knocked down but was not seriously injured, another was grazed on the shoulder and the third stood far enough away so that the debris did not strike him.

The fire was a most spectacular one. The grocery stocks made a terrific smudge, and the smoke was suffocating. A tremendous crowd assembled to witness the blaze, as the smoke was plainly visible in almost every part of the city.

The police were kept busy keeping the crowds back, as there was constant danger of falling electric wires. Fire lines were established and up to 3:30 o'clock there had been no fatalities or injuries reported. The fire at that hour seemed to be pretty well under control, with little danger of it spreading farther.

Later—At 3:30 o'clock the flames leaped to the office of the Clow & Nicholson Transportation company and wiped this building and the waiting room out completely. The entire dock promises to be a complete loss. The office of the Carnegie Fuel company was also burned, together with eight wagons, which were standing in front of it. Everything south of the Gowan-Peyton-Congdon company was wiped out completely by the flames.

The fire was still threatening the Northwestern Fuel company's docks, but it was thought that it could be successfully fought back.

JUDGE CHAS. L. LONG, OF MASSACHUSETTS, SAYS THE HUSBAND IS THE RULER OF THE HOME. (Take this home and try it on your piano)

COULD NOT ENTER CITY

Suburban Traction Company Barred From Using Streets By Other Franchise.

Contract Will Be Let for New Road in Near Future.

N. J. Upham, one of the incorporators of the Suburban Traction company, which is planning to build a road from the Heights to connect with the Brooks-Scanlon road, stated this morning that he believed Mayor Cullum would sign the franchise which was passed by the city council last Monday.

The objection made by Mayor Cullum to the franchise was that there is no clause covering the matter of making extensions in the city should the city wish any made.

Mr. Upham states that the traction company could not build any extensions to the road even if the city wished this done, because the Duluth Street Railway company, now operating in the city, has a franchise on all the streets.

"When the matter has been explained to Mayor Cullum, as I shall do some time today or tomorrow, I believe he will understand that such a measure is impossible," said Mr. Upham this morning. "We have a franchise only to connect the Brooks-Scanlon road and the tracks of the Duluth Street railway company on the Heights, and from the Heights down to Seventh avenue east and Ninth street, to which point the Duluth Street Railway company is going to build soon."

Plans and specifications for the new road are completed, and as soon as Mayor Cullum has signed the franchise, which Mr. Upham is confident he will do, bids will be called for from railroad contractors. The job will not be let, however, until some time in the latter part of this month, as Mr. Upham is going to leave during this week for Denver to attend the annual convention of the National Real Estate Exchanges association, and will not be back until July 23.

Following Mr. Upham's return a meeting of the stockholders will be held at which time permanent directors will be elected, and the contract let.

The first road will be about five and three-tenths miles long on a 1¼ per cent grade, from the Heights to the Brooks-Scanlon road. The other branch will not be built for some time, it is understood.

This road will open up some good agricultural lands about Duluth. The people settling there will be given good service and a gasoline car, on the type of a regular street car, will be put into service.

Summer Excursions on Nickel Plate Road.

Chicago to New York and return, $27; Boston and return, $26. Low rates to other Eastern destinations. On sale daily. Liberal stopovers. Inquire of local agent, or write C A. Asterlin, D. P. A., 515 Metropolitan building, Minneapolis, Minn.

BEST BAND IN MINNESOTA IN FREE CONCERT FOR DULUTHIANS

"Oh, listen to the band."

That's what Duluthians will have a chance to do Sunday. The band will be the best band in the state of Minnesota, with that title fairly won in competition; the concert will be given amid the beautiful and picturesque surroundings of Lincoln park; the program will include a cornet solo by the best cornet player in the state, and the concert will be free, without any collection or admission fee.

The park is within walking distance of the homes of a very large percentage of Duluthians, and the street railway has promised The Herald extra car service for the others. It is the first of The Herald free band concerts, and every Duluthian and summer visitor is not only invited, but urged to attend. A full concert program of popular and classical music will be given by the Third Regiment band from 3 to 5 p. m., and Charles Helmer will appear on the program for a cornet solo.

The band has been winning all kinds of laurels this spring. It was awarded the prize at the Minneapolis civic celebration as the best band in the state, and added to these honors at Camp Lakeview. This will be the triumphal homecoming of the musicians, and Duluthians are urged to give them a rousing reception in return for the manner in which they have spread Duluth's fame throughout the state and the entire Northwest.

Any West Third street car goes direct to the park, or it can be reached from the West Superior street lines by walking up three blocks. There is room in the park for the entire population of Duluth, if necessary, so there will be no difficulty about getting close enough to hear the music.

CHARLES HELMER.
"Best Cornet Soloist in Minnesota," in "Best Band in Minnesota," Who Will Play at Herald Free Concert, Sunday.

DULUTH A VERY ORDERLY CITY

Number of Arrests Never So Small as at Present Time.

The present quiet in police circles is so pronounced that it is a matter of comment at headquarters. Officers and men alike are remarking about it every day.

"I have never seen it so quiet even in the hot months or during the hard times, as it is now," said Chief Troyer today. "There seems to be absolutely 'nothing doing.'"

Very few arrests are being made. All of them are for trival offenses. But watchfulness at the station is, if anything, being increased. There is a common feeling, generally the result of experience, that a period of extreme quiet is followed by unusual activity. The officers and men are "on their tip-toes," somehow almost unconsciously looking for something to "break loose." Not for years have so few prisoners been brought in and so few trips made with the Black Maria. The grist has dropped to unusually small proportions. The majority of arrests are those made on warrants sworn out as the result of family or neighborhood quarrels.

Deaf and Dumb Teachers Elect.

Delavan, Wis., July 13.—The American instructors of the deaf in convention here elected the following officers of the next three years: President, Dr. E. M. Gallaudet, Washington, D. C.; vice president, Dr. J. R. Dobyne, Jackson, Miss.; secretary, Herbert E. Day, Washington, D. C.; treasurer, J. S. Long, Council Bluffs, Iowa.

BLACK PEARL FOUND IN BELTRAMI COUNTY.

Bemidji, Minn., July 13.—(Special to The Herald.)—A black pearl, second in value only to the diamond, was found in the Mississippi river near here yesterday by William Bates, a professional clam hunter and when brought to this city it was found to weigh within a fraction of forty-four carats and its value is estimated at over $1,000.

WISCONSIN EMPLOYMENT BUREAUS TO BE PROBED.

Madison, Wis., July 13.—The industrial accident board, composed of C. H. Crownhart, chairman, J. D. Beck and John R. Commons, appointed to administer the workmen's compensation act under the new law, is preparing to receive claims for injury where firms have come under its jurisdiction. Announcement is made of the appointment of William M. Leiserson, an expert sociological investigator, to make a thorough investigation of employment bureaus in Wisconsin, as well as the conditions of the employed. This work will engage him for one month, and his report of the survey will form the basis of the board's action in the direction of better service by such employment bureaus as will have been visited.

Harvesting Oats Starts Early.

Barnesville, Minn., July 13.—The harvesting of oats commenced yesterday on the farm of C. S. Hoyt, near here. It is the earliest harvest known in years; a big yield is expected. Rye harvesting has been general this week.

RAISE DRUGS ON THE FARM

Pharmacy Professor Says They Will Bring $3,000 an Acre.

Lowly Spud May Vanish in Favor of "Golden Seal."

Would a profit of $3,000 an acre be any inducement for St. Louis county farmers to raise Golden Seal, a drug which is used as a tonic?

Three thousand American dollars look pretty good to the average farmer, and if as Prof. E. L. Newcomb, of the college of pharmacy at the University of Minnesota says, medicinal plants can be grown in this state, farmers may give up the idea of raising spuds and other common produce, and branch out in other lines.

Mr. Newcomb is in Duluth attending the meetings of the Minnesota Pharmaceutical association. He gave the druggists several talks on the school at the university and the practical work given the students in the care and cultivation of medicinal plants, a work which is done only at the University of Minnesota.

At the university and in connection with the class and laboratory work of the students in the school of pharmacy, a medicinal plant garden has been established. In this garden there are grown many drug plants that the student may know not only what the plants look like but that they may have practical experience in their cultivation. The gardens are also maintained to encourage the growing of these plants. In a single year there were imported into the United States $15,000,000 worth of drugs and it is claimed that $10,000,000 worth might have easily been grown in this country.

Some Easy to Grow.

Some of the plants are not easily grown and a great deal of care must be taken with them. Others are easy and there is said to be a large profit in growing them. In connection with the work of the school of pharmacy the gardens established some time have been a great success. Even some of the rarer and more tender of the plants have been grown successfully.

Golden Seal is a plant from which a tonic is made. It is stated that it can be grown 1,500 pounds to the acre and that it is sold at $2 per pound wholesale. It is said to be easily grown.

Digitalis or Fox Glove has been grown very successfully at the school. It yields about 1,000 plants to the acre and it sells at about 75 cents a pound. From it a drug is made which is used as a medicine for the heart.

Deadly Night-Shade or Belladonna can be grown several thousand plants to the acre. It is finally used in testing eyes. It brings from 25 to 30 cents a pound.

Monkshood is still in an experimental stage in the gardens at the school but prospects for its cultivation in Minnesota are said to be excellent. There are many other drug plants which may be grown successfully in the state and at a profit. Valeriana, from which a drug is made with which to treat nervous diseases, brings from 40 to 55 cents a pound and it is said to be easily grown.

According to Prof. Newcomb the work being done at the school is highly efficient. He states that 75 per cent of the graduates have no trouble in passing the examinations of the state board.

He states that the school is one of the best in the entire country and that the course offered is above a great number of other schools which have been established much longer than the Minnesota school.

Contrary to the general notion, the school and the state board work together instead of against one another. There is perfect harmony and each is a great help to the other.

Prof. Newcomb is very much interested in the growing of medicinal plants and he will be glad to advise farmers what plants to raise. He states that there is no excuse for importing so many drugs when the plants can be successfully grown at home.

He has had great success with his gardens and brought with him to Duluth many pictures of the garden and the different plants being grown. His talks to the members of the association on the subject of medicinal plants were very interesting.

IN THE DAY'S WORK AT WASHINGTON

Over Million to Lawyers.

Washington, July 13.—The government paid to "special" assistant prosecutors $1,161,483 from 1900 to 1911 in addition to $2,345,035 in salaries to the regular assistants during the same period, according to a report furnished the house committee on expenditures in the department of justice. The committee was inquiring again into the cost of the "trust busting" campaign of the government, but the figures supplied by the department of justice were substantially the same as those recently made public. The figures showed, among other things, that Frank B. Kellogg had not only been paid $59,000 as special counsel in the Standard Oil and other cases from Sept. 30, 1907, to Feb. 2, 1911, but had spent more than $22,000 in less than three years, while "Special Counsel" J. B. Reynolds received $64,000 for his services in the tobacco and anthracite coal-carrying railroad cases.

Hot Time in the House.

The house had an exciting scene when Representative Willis of Ohio rushed from his desk with his clothing afire and several members came to his aid and extinguished the flames. He was uninjured. A box of matches in his coat pocket had caught fire from spontaneous combustion.

Amendments by Nelson.

Senator Nelson introduced an amendment to the New Mexico-Arizona statehood resolution providing for the immediate admission of New Mexico as a state, but requiring the people of Arizona to vote again on the proposed "recall of judges" in its new Constitution. This is in line with the minority views of the senate committee on territories.

Monument to Confederates.

A monument in honor of the Confederate navy in the National Military park at Vicksburg, with a cost limit of $125,000, is authorized by a bill on which a favorable report was ordered by the senate committee on military affairs. The monument is to be a companion piece to the Union shaft in the same park. The bill was introduced by Senator Williams.

BELTRAMI COUNTY EXHIBIT.

County Board Appropriates $400 for State Fair Display.

Bemidji, Minn., July 13.—(Special to The Herald.)—The Beltrami board of county commissioners has appropriated $400 to defray the expenses of getting together an exhibit at the state fair this fall. A. P. Ritchie, secretary of the Beltrami County Agricultural association, was named by the board to have charge of the exhibit, and Charles S. Carter of Hines and Charles Schroeder of the Town of Grant Valley have been suggested as his assistant. Last year the Beltrami county exhibit won a lot of prize and was one of the most talked of of county exhibits at the fair grounds. The statement that W. R. Mackenzie would have charge of the exhibit was erroneous.

The board has appropriated the sum of $1,000 per year for additional clerk hire for County Auditor George.

IS INDICTED FOR PERJURY

Loxley Culp Will Be Tried for Swearing Falsely in Land Case.

The grand jury of the United States federal court ended its work this morning and reported to Judge Page Morris, following which it was discharged. Only one indictment was returned by the jury today, making three in all.

The indictment this morning was against Loxley Culp, who was charged with perjuy, the complaint alleging that he testified falsely in the land contest case of Prieur against Ellen Scott, which was tried recently before the land officials at Cass Lake land office. Culp will probably be arraigned before the court this afternoon, or tomorrow morning.

Evidence in the case of the United States against Andrew Cooper, was started this morning and will continue today. The case will probably end tomorrow.

Cooper is charged with having broken into the store of Charles Morse, of Cromwell, Carlton county, Minn., which also serves as the postoffice, and having stolen from the postal department stamps valued at $37.89 and small coins to the amount of $6.31. A large number of witnesses are appearing in the case. Egbert Oakley, assistant United States attorney, is prosecuting the case, while Dietrich & Dietrich of Superior are representing the accused.

After his case has been disposed of, he will be tried on a second charge, that of larceny, in which he is accused of stealing other property and chattels belonging to Mr. Morse.

Open All Day Today.
Closing Hours 5:30 P. M.—Saturdays 6:00 o'Clock.
Shop early and help the early closing movement.

J. M. Gidding & Co.
"THE GIDDING CORNER" Superior St. at First Avenue West

Suit Prices Revised to Less Than ½
Three Price Groups Include Practically Our Entire Stock.

Suits Heretofore $29.50 to $37.50	Suits Heretofore $39.50 to $49.50	Suits Heretofore $55.00 to $65.00
$15.00	$19.50	$25.00

Higher Priced Suits at Proportionate Prices.

The bulk of our entire stock, including an endless array of models and materials. This revolution of suit prices, in force for the first time today, made big selling records.

White Serge Suits Regularly $30.00 to $60.00 ... 1/3 Off
Tailored Linen Suits Regularly $18.50 to $35.00

Our Entire Stock of Colored Cloth Coats 1/3 and 1/2 Off
(Polo Coats Excepted)

Pongee Coats 1/3 Off. Satin Coats 1/2 Price.

Waists $5.00
$7.50 to $10.00 Values.
Handsome Marquisette and Voile Waists, embroidered in colors and piping. Also a fine selection of very high class Lingerie Waists, in the better qualities.

Waists $3.75
$5.00 to $7.75 Values
A splendid choice of styles, in fine Lingerie Waists—High or Dutch neck, long or short sleeves—hand embroidered and lace trimmed; some with Irish and cluny inserts — Also some of our finest Linen Waists, hand embroidered or piped.

Kayser's Long **Silk Gloves**
$1.00 Reg. $1.50 and $1.75
$1.50 Reg. $2.00 and $2.50
An extensive assortment of Black and Colored Silk Gloves.

WEATHER: For Duluth, Superior and vicinity: Fair, weather tonight and Friday; slightly cooler tonight; light to moderate westerly winds.

THE YOUNG MEN'S STORE

Keep Your Eye on Our Windows, You'll Not Go Astray!

$10.75

Notice! People, this is not our clearance sale in suits. Oh, no! This is just a sale of 100 suits we had over from our $13.95 sale. We have also added to this 50 odds and ends of $20 and $18 suits, making 150 in all. These suits are of the choicest styles and colors, as you will see by looking at our front window. Now, if you would like to get one of these suits you will have to come early as our stock is limited in this line.

SALE STARTS FRIDAY MORNING, JULY 14--HURRY!

SHOE DEPARTMENT
We also are going to offer you our stock of $3.50 and $4.00 Shoes and Oxfords at **$2.85.**
Our $4.50 and $5.00 Shoes and Oxfords at **$3.85.**
All we have to tell you about these Shoes are that they are the "Regal Shoes" and you know the rest. "THE WORLD'S FAMOUS FOOTWEAR!"

CHILDREN'S DEPARTMENT We Carry the Most Complete Line of Boys' Clothes in the City.

Dress Suits at	$3.50 to $15.00	Hats at	15¢ to $2.50
Wash Suits at	75¢ to $3.00	Caps at	25¢ to $1.50
Rompers at	50¢ to $1.00	Soft Collars, 2 for	25¢
Blouses and Shirts at	50¢ to $2.00	Ties at	50¢ to $1.00

Special Sale of Baseball Suits For the Boys 69c

Money Cheerfully Refunded

Oak Hall Clothing Co.
Superior Street at Second Avenue West.

Store Hours: 7:30 to 6. Saturday, 7:30 to 10:30

Millions To Be Clean

Pabst has spent millions to brew the cleanest and richest beer in the world.

Pabst Blue Ribbon
The Beer of Quality

is made from Pabst exclusive 8-day malt and choicest hops brewed in absolute cleanliness --60 years of brewing along the most advanced scientific lines gives you this beer fully aged, ripe and mellow.

Order a case today.

Pabst Brewing Company
203 Lake Ave., South
Tel. Zenith 346; Melrose 346

Lighting Talks

NUMBER 36 **DULUTH, JULY 13, 1911**

The Duluth-Edison Electric Company has built up an Electric Light and Power Service to approximately 12,500 customers; and those customers are satisfied with our Service. A Municipal Eletric plant could not take those customers away from us, any more than the City could confiscate YOUR property, Mr. Reader.

A Municipal Electric plant in Duluth could not make any profit on commercial lighting except by taking all our customers, in other words driving this company out of business; for our rates are so low now that a competing plant (Municipal or private) could not serve only part of our customers at those rates without losing money on all such business.

In Lighting Talk No. 26 we told you that at our present rate of only 8 cents per kilowatt-hour for incandescent lighting this company is serving several hundred "short-hour" consumers AT A LOSS—and that loss is only made up by the volume of revenue from all other customers. Here are a few more FACTS that can be proved.

This company serves 2,505 customers during the summer months, each of whom pays a total for the whole six months of $3.00 or less.

We serve 2,215 customers, each of whom pays a total for the whole year of $8.00 or less.

We serve 2,070 customers, each of whom pays only from $8 to $12 for all the electricity he uses in the whole year.

We serve 4,285 customers whose 12 months' bills net only $12 or less.

We serve 6,120 customers whose 12 months' bills net $18 or less.

This company's receipts from residence customers (the largest class of business served) average only about $12 a year for electric light.

Do YOU imagine that a Municipal Electric plant, even if it could take from us the bulk of that business, could make money on it at still lower rates? We tell you frankly that this company would meet any rate such a plant could offer.

Inasmuch as this company is willing to light Duluth for ten years to come (and as much longer as the City may desire) at a much lower price than a Municipal plant could do it for, and to share our prosperity with all our customers, where is the sense, or reason, or right, in adding many hundreds of thousands of dollars to the City's burden of debt and increasing taxes enormously for a Municipal plant that will not benefit either the City or the private users of Electricity?

Read the next Lighting Talk, in next Saturday's Herald.

DULUTH-EDISON ELECTRIC CO.

SAYS WILSON IS STRONGER

Stockbridge Writes to Lynch About Presidential Prospects.

Tells Results of Poll in East —Children for New Jersey Man.

St. Paul, Minn., July 13.—(Special to The Herald.)—In a letter to F. B. Lynch, Minnesota Democratic national committeeman, Frank P. Stockbridge of New York says that Woodrow Wilson is sure to be a candidate for the presidency.

"As an indication of how the sentiment in the East is running," Mr. Stockbridge wrote, "there was a very significant poll taken by the Daily Chronicle of Pottsville, Pa., in the center of a very strong Republican district. In this poll, Wilson received 1,856 votes; Clark, 384; Roosevelt, 182; La Follette, 165, and Harmon, 18.

"Those just quoted were Democratic votes. The Republicans gave Roosevelt, 1,510; Taft 208; Woodrow Wilson, 204; La Follette, 184; and Knox, 12. I believe a similar poll taken in almost any Eastern city will give a similar result."

The letter reads as follows:

"I have just settled down to business after finishing my trip with Governor Wilson, and I am writing now to express again the thanks of both the governor and myself for the courtesies and kindness which you extended to us while we were in your city.

Harmon as Competitor.

"I have been reading with a great deal of interest the reports of the big Democratic pow-wow which you so successfully pulled off, and only wish that my arrangements had been such that I could have been present at the time. I noticed by the papers that my old friend Mike Devanney was there with the Harmon boom in his pocket. I hope that the boom was not entirely killed, because it would not do for Governor Wilson to have a walkoyer. A little competition, you know, is what makes the game interesting.

"As an indication of how the sentiment in the East is running, there was a very significant poll taken a few days ago by the Daily Chronicle of Pottsville, Pa. Pottsville is in the center of a very strong Republican district. The Chronicle's poll was, therefore, all the more surprising and significant. They asked all the voters they could reach in a limited time to express their choice for presidential candidates, and the Democratic vote was:

Wilson, 1,856; Clark, 384; Roosevelt, 182; La Follette, 165; Harmon, 18.

The Republican vote was: Roosevelt, 1,510; Taft, 208; Woodrow Wilson, 204; La Follette, 184; Knox, 12.

Wilson in the Lead.

"I believe that a similar poll taken in almost any of the Eastern cities would give a similar result. Of course, I do not mean by that that Wilson is a 1 to 100 favorite over Harmon, but from all we can learn here in the East, he is certainly a long way in the lead. Like everyone who has had anything to do with politics, I realize that a great many things happen, and often the most unexpected accident may change the entire political situation. I am very much inclined to think that our friend (Bryan) to the southwest of you will not do anything that will injure Wilson's chances.

"On the train between St. Paul and Lincoln I happened to meet the superintendent of schools of St. Paul. We got to talking politics. He told me a very interesting incident that had occurred that afternoon. He said he was inspecting one of the suburban schools of St. Paul and was questioning the children as to their knowledge of current topics, which I believe is one of the subjects they are required to study. These were youngsters of 8 or 9 years old.

Children for Wilson.

"He asked them the name of the president of the United States, which they were all able to give him, and the name of the vice president, which most of them were not able to give him, and then asked them who was going to be the next president of the United States. He said that a very large number of the children immediately shouted 'Wilson!' On being questioned they said that was what they had heard their fathers say, although one or two of them were sure it was going to be Roosevelt, and one was convinced that La Follette was the man. He questioned them further and found them very well informed as to Governor Wilson, knowing what state he was governor of and his first name. It struck me that this was quite a significant thing because these children, of course, had not been taught anything of that kind in school, but were simply reflecting the things they had heard at home from their parents."

All After Data.

Mr. Stockbridge asks for information as to the local situation. Interesting in this connection is the fact that Mr. Lynch has received letters from the organizations representing the political aspirations of Judson Harmon, Thomas Marshall and Joseph W. Folk. Most of them wanted a list of Democratic organizations in Minnesota and a general letter forecasting political conditions locally.

SUMMER SCHOOLS WILL OPEN MONDAY.

By next week nearly all of the Swedish churches of the West end will have their summer schools of instruction in readiness.

The summer schools are conducted for the purpose of instructing the children of the congregations in the Swedish and English languages. Only the simpler parts or the rudiments are attempted at the church schools, when the languages are taught.

At the First Swedish Baptist church, Twenty-second avenue west, Rev. Swaney Nelson is teacher and has a class of forty.

At the Swedish Bethany Lutheran church, Twenty-third avenue west and Third street, Frank Gustafson, a divinity student, is in charge.

The school of the Swedish Mission church, Twenty-first avenue west and Second street, will be started Monday. It will be under the direction of Rev. John J. Daniels, pastor.

Free Band Concert.

West end people will flock to Lincoln park Sunday, if the weather is fair, the atraction being the first free band concert of the season, given under the auspices of The Herald, by the Third Regiment band.

In past years, the concerts have proved a great drawing card for the parks and Lincoln park was filled to overflowing with people, the large proportion of the crowd being West enders.

Pastor Will Report

Rev. Swaney Nelson, pastor of the First Swedish Baptist church, Twenty-second avenue west and Third street, who recently attended the world's Baptist congress at Philadelphia and also visited the White House at Washington and other points in the East, will lecture this evening at the Swedish temple, on his trip. Among other things he will tell of an interview which he secured with President Taft.

Mrs. Carlson Dies.

Mrs. Andrew Carlson, aged 22, died this morning at St. Luke's hospital following a short illness. She is survived by a husband and one child and her home was at 926 Garfield avenue. Mr. Carlson is now at Isle Royale. He has been notified and will arrive in Duluth tomorrow to make arrangements for the funeral.

Sunday School Picnic.

The annual outing and picnic of the Sunday school of the Swedish Mission church was held today at Fairmont park, Seventy-second avenue west. The school met in the morning at the church and, at 9 o'clock took cars for the picnic grounds. More than 300 attended the affair. The afternoon was given over to a program of sports and games.

West End Briefs.

A moonlight excursion was given last evening by the choir of the Bethany Swedish Lutheran church. The trip "around the horn" was made on the steamer Columbia.

Miss Della Mason of Cedar Rapids, Iowa, is a guest of friends and relatives in the West end for a few days.

The Scandinavian Salvation army will give a moonlight excursion tonight, the boat leaving the city dock at Twenty-first avenue west at 7:45 o'clock and the Lake avenue dock at 8:30.

Mr. and Mrs. Wallen of Minneapolis have returned to their home, after visiting their sons, Richard and John of the West end.

The Adams' Athletic association will entertain at a dancing party this evening at Lincoln park pavilion. The party is one of a series which the club is giving this summer.

Hans D. Hokanson of Worthington, Minn., is visiting friends in the West end.

The Misses Kella and Lena Aune of 129 North Twenty-fourth avenue west are in the Twin Cities on a visit with friends.

Mr. and Mrs. L. A. Simonson are expected to return tomorrow from a visit to Grand Marias, Minn.

Miss Meta Anderson of 2220 West Fourth street has gone to Pike Lake on a few days' outing trip.

Martin Tangen of Taylors Falls, Minn., a delegate to the druggists' convention, is visiting with friends in the West end.

Cigar dealers will issue Permits to smoke next week.

DULUTH BOY IS BADLY SCALDED

Hartwell Doughty Injured While Playing Near Boat in Niagara River.

North Tonawanda, N. Y., July 13.—(Special to The Herald.)—Hartwell Doughty, 12 years old, son of Mr. and Mrs. Charles Doughty of 627 East Second street, Duluth, was terribly scalded by hot water and live steam ejected through the exhaust valve of the steamer Myron in Niagara river yesterday. His right arm, right side and neck were badly scalded and his injuries are very painful, while not dangerous.

The boy came to Tonawanda as a passenger on the Myron, which brought a cargo of lumber from Duluth. With a number of other boys he was playing in a yawl near the Myron. Just as the boat was passing the stern of the steamer the engineer opened the valve to blow off the boilers. Hot water and steam poured out of the exhaust pipe onto Doughty's right side. The arm was burned so badly that it peeled. Medical aid was secured and the burns dressed. The boy is still aboard the Myron.

DEAN RUSSELL VISITS DULUTH

Head of Famous Agricultural College at Madison, Here to Get Cool.

Dean Russell of the agricultural department of Wisconsin university came up from Madison today and is the guest of B. E. Baker.

The dean will go to Spooner where the state has an experiment station before returning home. Mr. Baker has a farm near Spooner. It is one of the largest in that locality and the recommendations of the university have been followed many times with success. It has the reputation of being practically a secondary experiment station for the agricultural school.

Dean Russell said he is arranging for a vacation trip to Lake Vermilion. At Madison the thermometer has stood around the 100 deg. mark for several days and the dean thought he'd had enough, so he came to Duluth where he knew it would be cool.

Corn in Southern Wisconsin, said the dean, is as high as a man's head and tasselled out. It has the promise of a big crop.

FOR FALSE ARREST.

Geo. Leary, Painter, Wants $2,070 Damages From His Employer.

George Leary, a painter, wants $2,070 from Claus Jeronimus for false arrest.

Leary was recently arrested on complaint of Jeronimus and charged with larceny. When the case was up for hearing in municipal court, Leary was promptly discharged. Leary explained that he had contracted to do some work for Jeronimus and that the materials he ordered and which he paid for with money furnished by Jeronimus, were not satisfactory to Jeronimus. He did not return the money at once, and Jeronimus had him arrested. The complaint in the action was filed yesterday with the clerk of the district court.

Those Who Take Foley Kidney Pills For their kidney and bladder ailments, and for annoying urinary irregularities are always grateful both for the quick and permanent relief they afford, and for their tonic and strengthening effect as well. Try Foley Kidney Pills. For sale by all druggists.

WAS FRIEND OF TEDDY.

Body of Montana Blizzard Victim Found Near Livingston.

Livingston, Mont., July 13.—The body of William Jones, frontier friend of Theodore Roosevelt, was found yesterday on Eagle creek, between Gardiner and Jardine. Last November Jones left Gardiner to drive to Jardine, he was lost in a snowstorm and repeated searches since then failed to locate the body. A party of picnickers found the remains under some brush, the body lying half in the creek. Jones knew Roosevelt when he lived in North Dakota. When the former president laid the corner stone to the entrance arch of Yellowstone park at Gardiner, several years ago, the first thing he said when he reached town was: "Where is my friend Bill Jones? I want to shake hands with him."

MAINE VILLAGE NEARLY WIPED OUT BY FLAMES.

Biddeford, Me. July 13.—Fire practically wiped out the village of South Waterboro late yesterday. The hotel, railroad station, all of the stores and more than two score dwellings are in ruins and the fire is still raging in the woods and threatens Goodwins Mills, a village near South Waterboro.

Estimates of the loss in South Waterboro place the figures at upward of $100,000 while the timber loss already sustained is many thousands more. Thirty families, nearly one-half of the population of the village, were driven from their homes.

The fire started in a barn on the western edge of the village, and driven by a strong wind, ate its way through the very heart of the village, which was without fire protection of any kind.

WEST END

TRACK MEET FOR CHILDREN

Youngsters Who Use Playgrounds Will Have Sport Program.

Duluth children who make use of any of the three public playgrounds of the city are much interested in the big track and field meet, which will be held Saturday morning at 9 o'clock at the West end playground, Thirty-second avenue west and Third street.

There will be two classes among the participants, Director A. B. Wegener of the Y. M. C. A. physical department being in charge. Those from 9 to 12 years may take part in the first class and boys and girls from 12 to 15 will compete in the other class.

Among the events will be a fifty-yard dash, a standing broad jump, standing hop, skip and jump, relay race and a game of playground ball. The field meet last year, which was held at West Duluth, attracted much attention and favorable comment.

Director Wegener thinks that parents do not appreciate the playground movement as much as they ought and that they do not take proper advantage of it. He says that he has seen several instances where children were playing on the streets, when they might as well be enjoying themselves on a large playground, if they were permitted by their parents.

Mr. Wegener is considering a seven-mile cross-city run for Labor day and he would like to have all that are interested in this communicate with him at once at the Y. M. C. A.

French & Bassett
DULUTH, MINN.

SPECIALS FOR THE WEEK END.

98c HIGH GRADE WASH BOILER With Stationary Wooden Handles.

Full Size, Zinc Surface Rubbing Board 15c

$1.50 Buys an O-Cedar Mop, unequall'd for dusting, cleaning and polishing hardwood floors

Heavy Nickel Plated Copper Tea Kettle, medium Size 75c

Toaster Like Cut 10c

1½-quart Aluminum Sauce Pan, a most useful article in the kitchen, reg. price 58c. SPECIAL 29c

Hot Point Electric Irons $5.00 Guaranteed for two years. Will make your summer work easier. Other Electric Irons $3.25.

Wm. Potts' Sad Irons Set of 5 pieces, 3 irons, stand and full weight solid handle, highly polish'd 69c

Bath Spray with connection of high grade rubber tubing—only 88c

Hotakold Vacuum Bottles—1 qt. size, nickel case; will keep liquids hot or cold for hours..... $1.95

25c bottle of **Cedarine Furniture Polish**—only..... 19c

High Grade Broom..... 18c

Handled Glass Baskets—very effective for flower vases..... 10c to 85c

We have a very effective line of **Krystol Colonial and Etched Glassware** in Berry Sets, Sugar and Creams, Nut Bowls, Salts and Peppers, etc., which you will find offered at very low prices.

Closed Saturday Nights

Silberstein & Bondy Company.

Closed Saturday Nights

ANOTHER BIG

WAIST SALE

This time, fresh, new low neck, elbow length styles, together with high neck; long sleeve styles in a variety of patterns and styles. tailored, lingerie and outing. If the crowds approach those of our last sale, these waists will not last beyond Saturday at 6 p. m., when we close.

The Dollar Table

contains the most remarkable values we have ever offered at this price. One model is of lawn, simply loaded down with contrasting embroidered designs, new kimono sleeves, square neck, that would sell easily for $2.50 regular. See it in our windows. Another is of all white embroidery, very effective and well worth $2. The other waists at this price include some of our $1.50, $2 and $2.50 lines that we propose to close out during this sale.

The $1.50 Table

is heaped with snowy white, new waists, lingerie and tailored styles, that are worth up to $5. Hand embroidered styles, Fisk, Clark & Flagg tailored styles, all-over embroidered waists, low neck, elbow sleeves as well as high neck and long sleeves. A wonderful galaxy of fresh, clean, new waists that will meet the most particular taste.

At $2.50

Waists that formerly sold up to $6.75, beau-beautiful hand embroidered and lace models, high class tailored waists, dressy lingerie waists not worth less than $3.50.

At $5.00

Chiffon and Taffeta Waists, in black, navy and all suit shades, worth to $10.50. Some real hand embroidered, real lace models among these waists, choice $5.

ALL SWEATERS WOMEN'S AND MISSES' HALF PRICE!

Tomorrow a Sock Special 'Tis an unusual good one. Pure silk hosiery, also lisle hose—A big assortment of fancy and plain shades at..... **28c** Values 50c and 75c

D. H., 7-13-1911.

FOOT NOTE: Columbia $3.50 Shoes for men and women.

$7.85

Suit Sale at The Columbia

A great offer of this year's $12.50, $15 and $18 Suits. Odds—that's the reason! All sizes. See the corner window.

WOMAN'S REALM.

Golf and tennis are holding much of the interest these days. The members of the Northland Country club are eager for the finish of the spring golf tournaments for the women, the final contests of which are being played this week. There are three contests on. In the spring championship tournament Mrs. J. Q. A. Crosby and Mrs. E. P. Alexander are playing for the final honors, and in the handicap tournaments Mrs. A. W. Hartman and Mrs. W. C. Winton are playing in the first flight, and in the second, Mrs. R. N. Marble and Mrs. Ward Ames, Jr., are competing. The cups offered for these tournaments will not be awarded until the fall.

The Saturday afternoon putting contests are on the regular weekly program and are proving as popular as usual. These are more of a social nature for the women who happen to be at the club at this time.

The young girls are showing an interest both in golf and in tennis there and a number of them have become regular attendants.

The tennis courts at the Boat club are used by many women players especially in the morning and a number are becoming so skilled at the game that they are planning an informal tournament with some of the men.

HOW-CAREY.

Well Known Duluth People Wed at Cleveland.

A wedding of interest to Duluthians took place today at Cleveland, Ohio, when Miss Anna N. Carey and Calvin F. How of this city were married. The wedding took place at the home of the bride's sister, Mrs. Howard Strong of that city.

After spending a month at Isle Royale, Mr. and Mrs. How will return to Duluth and reside at 203 South Seventeenth avenue east. Mrs. How was a teacher in the state normal school here.

Informal Evening.

Miss Marie Prudhomme, who is the guest of relatives here, was the guest of honor at an informal party given last evening at the home of Miss Pearl Massie of Woodland. The evening was spent with games and music and dainty refreshments were served. The guests follow:

Misses—
Gladys Yunberg, Irene Brown, Mary Regali, Alice Johnson, Frances Belasky, Eula Baker, Gertrude Schubisky, Victoria Massie, Tillie Johnson, Birdie Cloutier.
Edna Tarican, Maud Massie, Mabel Mahew, Marie Herbert, Mary Mahew, Margaret Laffrenier, Rose Prudhomme, Amelia Massie, Alma Dahl, Martha Dahl.

Messrs.—
Fred Therrio, Alex Boisgolie, D. V. Prudhomme, Ray Dunlap, Herbert Massie.
W. E. Prudhomme, Albert Richard, John Dryke, Arthur Robillard, John Brown.

Entertains Circle.

Mrs. Joseph Lemoignan of 1231 West Fourth street was hostess to the members of the auditing committee of the Woodman circle this afternoon at her home.

Returns to London.

Miss Louisa K. Meining has gone back to London, Eng., to resume her position with the Canadian Pacific Railway company in the immigration department. She was called home several weeks ago by the illness of her mother, Mrs. L. N. Meining of Second avenue east. Miss Meining is very well known in business circles in London, having held important positions as representatives of American and Canadian firms both here and abroad.

K. C. Outing.

Members of Duluth and Superior councils, Knights of Columbus, their families and friends, will enjoy their annual joint outing next Tuesday, July 18. They will leave for Fond du Lac on the steamer Columbia Tuesday morning, and will spend the day at the river resort. A baseball game between teams representing the two councils will be one of the features of the outing, and the members will compete in other sports. The joint picnic of the two councils is an annual affair and has always proved an enjoyable outing.

Annual Picnic.

The members of the congregation of the Unitarian church will hold their annual all-day picnic tomorrow at Fond du Lac. The party will go up by boat at 9 o'clock and the day will be spent informally at the pretty resort.

Picnic Supper.

A number of young women were entertained Tuesday evening at a picnic supper at the Petz inn at Woodland. Those present were: Misses Inez Lee, Isabelle McLean, Anna Flood, Gertie Holt, Mamie Gould, Katherine Petz, Cora Schmittchel, Nan Polasky, Helen Michalek, Alice Gould and Pearl Petz.

Personal Mention.

Miss Lillian Lisle of Lexington, Ky., is the guest of Miss Marie Agatin of 2402 East Fifth street.

* * *

Mrs. William O'Brien of Cleveland returned to her home yesterday after being the guest for a few days of her sister-in-law, Mrs. Alice A. Taylor, of 2121 Jefferson street.

* * *

Mr. and Mrs. William Beaufuss and son, William, of Chicago, Ill., arrived on the steamer Minnesota to spend a week with their relatives, Mrs. C. L. Rakowsky of 2516 East Sixth street, and William Pfenning.

* * *

Mr. and Mrs. Oliver Overby of 4711 East Superior street are visiting relatives in Minneapolis for a couple of weeks.

* * *

Mr. and Mrs. John Olsen and family have moved to their cottage on Park Point to spend the rest of the summer there.

* * *

Miss Lucy Maud Wood of 201 Hugo street, Duluth Heights, has gone to Minneapolis to be the guest of Miss Ella Thorp for a month.

* * *

Rev. James S. Dauerty who has been a visitor at the home of Mr. and Mrs. Benjamin Wood of Duluth Heights has returned to his home at Bruno, Minn.

* * *

T. W. Thatcher and son Allan have gone to Chicago by boat for a three weeks' visit there and at Fort Wayne.

* * *

Mr. and Mrs. A. J. Harker, Miss Mabel Harker and Mr. and Mrs. A. Peron have returned from a two weeks' outing at Deerwood.

* * *

Miss Edith Henderson of Toronto who has been a guest at the home of Mr. and Mrs. Henry Fee will be the week-end guest of Mrs. J. A. Watterworth. Miss Maud Watterworth of the same place will arrive Saturday to be the guest of her aunt for the remainder of the summer.

* * *

Mr. and Mrs. Harry Douglas are expected home tomorrow from their wedding trip in the West and will be at home at 216 Fourteenth avenue east.

* * *

Misses Grace and Lena Ward of Lakeside are enjoying an outing at Toben's Harbor, Isle Royale.

* * *

Miss Minnie Cameron and A. W. Cameron of Minneapolis were in Duluth today on their way to Toben's Harbor, Isle Royale, for an outing.

* * *

Mrs. H. Simon of New York arrived yesterday to spend a month with her mother, Mrs. J. B. Culver.

* * *

Mrs. C. E. Adams of 412 Oxford street is in Minneapolis this week.

* * *

Mr. and Mrs. R. M. White of 929 East Third street returned today from a several weeks' trip. They took the trip down the Mississippi river to Memphis.

* * *

Mrs. H. Sanborn and son, Ray, have returned from North Yakima, where they have spent the past year, to make their home here again.

* * *

Mrs. B. E. Baker of Lakeside has returned from a short trip to the Twin Cities. Miss Helen Clothier of St. Paul returned with Mrs. Baker and will make her home with her.

* * *

Mr. and Mrs. E. A. Webster returned yesterday from a lake trip.

* * *

Mrs. H. T. Hazen of 1612 East Superior street will leave the last of this week for a visit at various points in Canada.

* * *

Mr. and Mrs. A. O. Smith and family of Milwaukee are guests of Mr. and Mrs. William Roecker of 1913 London road.

* * *

Mrs. Margaret G. Jeffrey of 28 South Twenty-first avenue east, has as her guest, Mrs. W. D. Wiggins of Pittsburg. Mr. Wiggins will arrive in a few days and they will remain until the last of the month.

* * *

Mrs. A. Lucus and two little girls have returned to their home in Everett, Wash., after a week's visit here with Mrs. F. D. Orr of 1114 East Second street.

* * *

Mr. and Mrs. H. Y. Joseph and family have gone to their farm at Grand Lake, Minn., for a two weeks' outing.

* * *

Mrs. George Dion and sons, and Miss Ida Allard of Hancock, Mich., who are guests at the home of Mrs. John Levine, 429 Fourth avenue east, have gone to Cloquet to spend the week-end with Mr. and Mrs. J. R. Medley.

* * *

Miss May Dion of Hancock, Mich., is visiting her aunt, Mrs. J. F. Dennis of "Dennistoon," Park Point.

THE NEW ROSETTE OR BISCUIT BRAID

—made with the 3-strand switches. These switches are made of natural wavy human hair of a very superior quality, which at any time can be used as one switch if preferred.

MISS HORRIGAN,
Oak Hall Bldg.—Take Elevator.

American Prima Donna Will Not Return to This Country

BELLA ALTEN.

Everybody who knows opera knows that the most delightful Gretel that ever fascinated a simple Hans is Bella Alten. Few of these will recognize in this picture of a mature woman the sprightly little girl with a hole in her stocking weaving a wreath or popping berries into the mouth of Hansel. Bella is so charming that one overlooks the fact that she sings very, very badly. This fact she has overlooked also for she threatens to remain in Europe instead of returning to America, on the plea that she does not have sufficiently important roles in this country.

SPEND YOUR VACATION

at the Island Lake Inn, eighteen and one-half miles out on Rice Lake road. Fine Fishing and Hunting, and the Best of Meals and Lodging. Rates, $10 per week, including boats and minnows. No mosquitoes. For further information call Zenith, Grand, 2192; Duluth, Melrose, 2458.

THE EVENING STORY

ICE SHACKLED

By Jane Harris.

Exhaustion and palsying cold had driven the Daisy's crew into her cabin, haggard with defeat, eyes bloodshot, cheeks raw with frostburn. The captain's jaw was rigid, his eyes burned. Now and then he glanced at an axe in the corner, and his fingers itched for its helve. His hand shook, as the smoky lamp showed the thermometer had dropped a degree in the last half hour. That meant more ice on the already overweighted bow. By and by some big sea would go clear over the anchored schooner, and she would not come up.

He looked across the table. A husky sob shook the mate's shoulders. He was big and strong, but pounding ice fruitlessly for thirty hours is enough to take the heart out of any man. The tears streamed through his fingers as he bowed his head again on the table.

The stubby old coaster had been caught in a snow storm, succeeded by one of those winter gales that force even steamers to keep their decks a gale so strong and freezing that she could only hold on and ride it out. To hoist her patched sails meant merely to have them blown away, and to drift to certain wreck on some inhospitable beach.

So there she hung with all her dogged might. Everything would have gone well but for the ice that massed on her bow by tons, and weighed her down. A day and a half her crew had fought it, only to find her head deeper than when they started. The end was not far away. They could never heave the anchor in against that wind and sea; they must either cut or founder. If she went down they would all go with her; their old yawl would not swim thirty seconds. If they cut, and she lasted long enough, she might go to pieces on the coast; and give them a chance to fight for life among the breakers.

But the captain's blood was stirred. He would die fighting, at any rate. Seizing the axe, he leaped up the companion stairs to battle for four lives beside his own.

Outside, the gale raged unabated. Its fury set the shrouds twanging. Clinking icily, the halyards thrummed the masts. The stars twinkled hard and sharp as diamond points; the full moon shone cold and silvery, like an aluminum disc. All about white crests flashed by thousands, gale whipped, furious, wolfish. Only a few distant, reeling lights suggested human fellowship in a common danger. As the captain started forward, the door opened and shut again behind him. He looked back, surprised, and saw the little Irish cook.

"I'm with ye, captain," he said.

"All right; come along."

A torrent dashing down between the bulwarks struck the poop, and shot up fanlike, to burst in silver spray over the cabin. The two, hastening forward, took it unflinchingly; it was a trifling foretaste of what was coming. Jumping from the poop upon the swashing, slippery, deck the captain ran by the foremast and faced his work.

"Climb up on the gaff and watch the seas for me!" he shouted back to O'Brien. From the gaff came a high, wild, throaty yell: "Look out!"

Down pitched the bowsprit, and over came a sea. It struck the captain in the chest and hurled him back against the foremast. O'Brien's anxious face was looking down at him when the water rolled off. "Are ye hurt, captain?" he inquired, solicitously.

On the edge of the forecastle head was coiled the jib downhaul. Knocking the rope clear of ice the captain passed it three times behind his body from one pin to another. The loop held him when the next sea came. He could not cut the anchor chain straight across. After his second blow arose another warning cry: "Here comes a mountain!"

A tremendous breaker, boiling across the icy knobs before him, burst above the captain, buried him, coupled him back over the downhaul. His feet slipped, his toes went under the windlass. But he was up in a moment, stamped his heels into the icy deck till the iron nails ground out a foot hold, and was at his task again before the sea had flowed away.

"Ah, that was a cruel one; but you've got the sand, captain," said the cook, admiringly.

O'Brien's companionship helped him. The little Irishman kept up a running fire of comments that spurred him on. At last he had cut the chain three-quarters through. A few more strokes, and the vessel would be free. His courage rose; suddenly a blow crashed sidewise, and off flew the head of the axe, striking the captain violently on the thigh.

For a moment he stood horrified, gripping the useless helve. Then he remembered the tool chest under his berth. He tried to make a step, but his leg pained him so much that he could barely hobble.

"Run aft for your life," he shouted to O'Brien, "and get me a chisel and hammer, and short bar, quick!"

The cook dropped off the gaff and raced for the cabin, and was back with the tools in record time. Five or six quick, hard blows with the hammer, and the chisel went through the iron.

A sea came over. The Daisy quivered, strained, shook herself clear at last. The captain caught his breath; he had feared she was gone. Pushing his bar into the severed link, he pried it open and unhooked the chain. Another sea buried him: This time she could not rise. It was the end. She was settling—going down—forever. He could hardly believe his senses when his head came up and the water rolled off.

He dropped the bar just as a yell of terror came from the gaff:

"Look, captain, look!"

He looked. Beyond the jib-boom towered the third sea. On it came, curling, frothing, monstrous, final.

A roar from the hawse pipe, a flicker of fiery sparks through the hanging icicles, and the chain vanished. The vessel rose on the coming wave instead of diving into it. Its crest broke lightly over her bow, but its bulk passed beneath her. The captain had won. But what? Only a reprieve.

It was a hollow victory. On the coast, miles to leeward, the battle would have to be fought over again under different conditions—a vessel stranded, breaking up; a crew freezing in the shrouds, fighting for life in the breakers. Could they win again?

Dispirited, freezing, exhausted, the captain staggered back, supported by the cook. Suddenly he gave a shout and pointed. "A steamer!"

To the eastward danced a low triangle of lights. A flare burned on the Daisy turned the stranger towards her. The captain looked anxiously as she drew near.

"All right, boys!" he shouted down the companionway. "It's your watch on deck now. O'Brien and I'll stay below and get warm."

"An hour later, with a hawser fast around her foremast, the Daisy was slowly following her rescuer into port.

A Skin of Beauty Is a Joy Forever.

DR. T. FELIX GOURAUD'S Oriental Cream or Magical Beautifier.

PURIFIES as well as beautifies the skin. No other will do it.

Removes Tan, Pimples, Freckles, Moth Patches, Rash and Skin Diseases, and every blemish on beauty, and defies detection. It has stood the test of 54 years, and is so harmless we taste it to be sure it is properly made. Accept no counterfeit of similar name. Dr. L. A. Sayre said to a lady of the hauttou (a patient): "As you ladies will use them, I recommend 'GOURAUD'S CREAM' as the least harmful of all the skin preparations." For sale by all druggists and Fancy Goods Dealers in the United States, Canada and Europe.

Ferd. T. Hopkins, Prop., 37 Great Jones St., New York.

HOUSEHOLD ECONOMY

Steamy Windows.

The moisture which gathers and forms a surface on the window panes is a great nuisance. To prevent this use glycerine.

Surveyors use glycerine on their instruments in foggy or damp weather. It is also valuable in public billiard rooms and studios or anywhere else where the full amount of daylight is necessary.

* * *

To Wash Shirts.

If shirt fronts are starched on the right side they will never blister, but if they are streched on the wrong side they are apt to do so.

Pour mixed starch into boiling water instead of boiling water on the starch. In this way no more starch is used than is necessary. If clothes are soaked over night a teaspoonful of pure ammonia in each tub of water will materially lessen the labor of washing.

Leave Off the "Re"

By CARA REESE.

Leave off the "re" and there is but little difference. One is a "retired" personage abundantly blessed with this world's goods and the other is a "tired" personage on whom likewise there has been a showering and dowering. The gulf is not as wide as it seems, merely the width of two letters.

There is a proneness to magnify the width of the chasm between the retired and the tired and with small attempt to bridge over the same. And yet the locations are somewhat interchangeable. There are retired individuals who are woefully tired amid their comforts and leisure surroundings, and there are tired ones who are retired so effectually that they have not a single care save that of making ends meet. Hence there is a hope, somewhat forlorn, that the retired and tired may some day get together, shake hands and indulge in reminiscence. Next, an autobiography with viewpoints for the public.

Neither the retired nor the tired are overly interested in the public welfare. The tired is supposed to blame public welfare or existing conditions for the weary state in which he finds himself, while the retired is practically a graduate from the tired class and has all he can do to manage the cap and gown of high estate and maintain a tranquil aloofness from undergraduate. In later years, however, both the retired and the tired have been known to clasp hands as friends and brothers, and with joint interest in the public weal.

The real idea is this: There is not as great a gulf fixed between one plane of life and another as people sometimes imagine. There is ever a glamour over that from which the other is denied. The retired has longed for the sleep and repose of the tired; the tired has yearned for the abundance of the retired. There have been longing looks towards the radiance of wealth, and cold noses pressed against the window panes of comfort, and hungry desires for the plenty. There has been bitterness of spirit. And yet in such cases where fulfillment comes, the realization has rarely met expectations. Very few people except Theosophists are made over or perfected in their advance from plane to plane.

There is only the width of two letters of the alphabet between the retired and the tired. The retired and the tired are near enough at all times to reach out and shake hands. The danger lies in becoming so far retired as to lose sight and touch of the throbbing interests of real life and to be out o freach of vital questions and conditions. Or, to become so tired and fagged by long hours of unremunerative effort, that there is small thought given as to whether the world at large be asleep or awake. The mind and body that know no leisure are tired, indeed. But cheer up, everybody. The difference is slight between the retired and tired; change places occasionally.

The Upward Road

By BESSIE ANGRAVE.

A signpost at the forked road
Of Time stood grim and gray,
And at the post a traveler stood
In doubt which was the way.

One road led up to the stony hill,
The other road led down;
The downward road to Luckyville,
And up to Hardship Town.

Twards Luckyville she set her face,
Yet, even as she turned,
A traveler coming from that place
Her hopeful eyes discerned.

She waited till the other came
The steeper road to take—
"Is Luckyville," she said, "so tame
That you its joys forsake?"

"Not so," the stranger quick replied,
As up the hill she went;
"That sign was wrong; I know, I've tried
The rash experiment.

"I'm going up this stony hill,
Already I've been down,
I find the way to Luckyville
Is round through Hardship Town."

The Doctor

A Weak Digestion.

Few persons who bemoan their digestive troubles, such as flatulence, pain in the chest after eating, and so on, ever think what they might do to help themselves.

In the first place, while eating any meal, the body should be held upright, so that the digestive organs are not crushed or twisted, and the breathing should be deep and regular. The food must be well masticated, or, where the state of the teeth prevents this, it should be carefully cut up.

It may be news to many that fresh air during the meal is of assistance to the digestion, also that food will rarely digest if at the time of eating the feet are cold. In cases of specially weak digestion a hot bottle to the pit of the stomach is sometimes useful.

The appearance and taste of the food itself has much to do with its digestibility, as well cooked, inviting food excites the flow of the saliva and of the gastric juices.

A tastefully laid table, a dish garnished with parsley, a plant or vase of flowers, all play their part in helping enfeebled digestive organs, and often do quite as much as drugs.

For a Rough Throat.

If the throat is rough and the voice hoarse, relief can be had by packing it in wet cloths over night. Wring out a thick washcloth from cold water, put it around the neck covered by a piece of flannel and a thick towel or oiled silk.

There is no danger in this remedy if one is sufficiently protected and the clothing is not allowed to get damp.

How Love Begins

By ALVA ARMSTRONG.

Love comes sometime, somewhere, to every human soul, but how, or why at that particular time for most human beings remains a mystery.

Two people, maybe, have met and known one another for years, and then, one day, at a look, a handclasp, all is changed and friendship is lost in love.

Love at first sight is a charming ideal, yet one, fortunately, seldom realized in real life.

Love should be founded on something more than the gratification of the eye, should have grown slowly upward, all unsuspected, until at the destined moment its perfect flower uncloses.

Once it is seen and recognized, lovers are prone to believe it was always there, only their eyes were blind to its presence, and, maybe, in this they are right, and even as true love has no ending, so it has not any beginning that we can ever know or see.

One of the saddest, most pathetic sights in life is the fine, strong charactered woman who is weak only through her love.

For one of the strange reasons no one on earth can understand her heart has gone out to some utterly undeserving object. To all possible failings to which she may pretend to be blind, she is blind; those she must perforce see and suffer from, she forgives unquestionably.

If her faith is shaken, the world never hears. When he cannot, or will not, work after marriage she works for two. Always is it to be tomorrow—the glorious day when he will show himself to others as he has ever been to her. Yet, needless to say, with such an apology for a hero, tomorrow never dawns.

The Engagement Ring

By JOHN WATSON WHYTE.

It is a grand moment for both the girl and the man when he slips the little gold and jeweled circle round the third finger. It means so much to both of them—perhaps even more to the girl than the man, because her sex sets greater store by the ring that binds, and she has more sentiment. And, moreover, although the copule may have been mutually engaged without a ring, that small emblem of a plighted troth becomes very sacred to a girl. A very great deal must happen before either she returns it or her sweetheart demands it back.

It is very natural that a girl should be very proud of her engagement ring, but she should be careful not to make it too obtrusive. Even her best friends will get weary of her continual "Oh! isn't it a beautiful ring—and isn't he perfect?" The praise of a sweetheart, and his token of promise, is all very well in moderation, but it can be, and often is, carried to excess.

A girl can be just as proud and delighted with her ring by a quiet pride and joy as by continually demonstrating her pleasure before her friends.

Nor is it good taste for a man to ask his and his sweetheart's acquaintances how they like the ring. They are bound to say that it meets their entire approval, whether they think so or not. Courtesy cannot demand otherwise.

With regard to the ring, so it is with other little things during the happy days of courtship. An engaged couple should be careful not to sing one another's praises too much to their relatives, friends or acquaintances. Let people find out for themselves the sterling qualities of both. Real friends will be quick enough to appreciate their good points, but an engaged couple may rest assured—and eat it with humble pie—that real true friends will find out faults in them that are entirely unsuspected by the owners. But this need not trouble sweethearts. Everyone knows that it is often the case that it is because of people's faults that they are dear to us.

Great Out-Clearing Sale

IN OUR ECONOMY BASEMENT

The housefurnishings man says in all his experience he has never had such a mine of good things for the home—to close out—at such ridiculously low prices.

Sale tables and counters are literally packed with the hundred and one little things badly needed about the house all the time.

Prices—made to clear out cluttered lots from our own stocks and factory surplus are so low that many lots will melt away by noon tomorrow. It will pay you to be early.

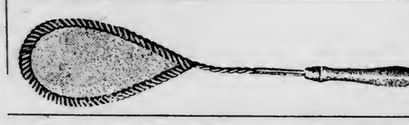

Fly Killers Like cut—Values to 15c at— **10c**

3 Tablesful of China Values to $1.48. **10c, 25c, 48c** including Water Pitchers, Celery Trays, Berry and Salad Bowls, Sugar and Cream Sets, Enamelware, Cake Plates, Cups and Saucers, etc.

$1.75 Iron Expres Wagons—Extra large size.. **$1.10**

29c House Brooms are going at, each..... **19c**

65c Colonial Glass Water Pitchers—Special, each..... **39c**

Headquarters for Canning and Preserving Goods

Mason Fruit Jars.....65c to 85c
Economy Fruit Jars...90c to $1.35
Lightning Fruit Jars..98c to $1.48
Jelly Tumblers.....23c to 25c

—BESIDES THESE HOT WEATHER NEEDS—

Electric Irons—American beauty—nothing better that we can find to sell at..... **$5**

Economy Gas Ovens—Regular $1, special..... **69c**

Clothes Baskets of fine willow; regular $1, at..... **79c**

45c Galvanized Iron Sprinklers—Four-quart size; special..... **29c**

$1.50 Garbage Cans 98c Made of galvanized iron—On sale at only **98c**

$1.10 Galvanized Iron Wash Tubs — Large size, for..... **69c**

Gas Plates—3-burner size; regular $2.75, on sale at..... **$1.98**

39c Heavy Galvanized Iron Pails—Contains 12 qts, each **23c**

Aluminum Kettles 12-quart Aluminum Preserving Kettle — Regular $2.25, for **$1.79**

Clothes Hampers — Of round willow; regular $1.75, at..... **$1.39**

Soap — Sail Soap — Limit 50c worth: 10 bars for... **25c**

$2 Wash Boilers — With heavy zinc copper bottom, at..... **$1.25**

CUT-PRICE Sale Vacation Luggage

The most important event of its kind ever held at Freimuth's—simply taken from our own good lines, and cut prices right and left as indicated below to adjust stocks.

Trunks

$5 Trunks, at..... $3.98
$7 Trunks, at..... $5.98
$11 Trunks, at..... $8.48
$16 Trunks, at..... $12.98
$18 Trunks, at..... $15.00

Suit Cases and Bags

$10.00 Suit Cases..... $7.48
$8.50 Suit Cases..... $6.98
$7.50 Suit Cases..... $5.00
$1.50 Matting Cases..... $1.10
$5.00 Leather Grips..... $3.98

Great July Clearing Sales

Freimuth's

All Over the Store.

SYSTEMIC CATARRH RELIEVED BY PERUNA.

My Husband Also Uses Peruna.

Mrs. Della May Samuels, whose picture accompanies this testimonial and who resides at 358 N. Conde St., Tipton, Ind., writes The Peruna Co., as follows:

"Eight bottles of Peruna completely cured me of systemic catarrh of several years' standing, and if my husband feels badly or either of us catch cold we at once take Peruna.

STOMACH TROUBLE.

Mrs. Wilson Robinson, 704 Nesse St., Toledo, Ohio, writes:

"I feel like a new person. I have no more heavy feelings, no more pain, don't belch up gas, **can eat most anything** without it hurting me. I want to be working all the time. I have gained twenty-four pounds.

"People that see me now and saw me two months ago seem astonished. I tell them **Peruna did it.** I will say it is the only remedy for spring and all other ailments."

Iron Fencing, 45c a foot and up.
Wire Guards for Windows.
Brass Railings.
Crisman Paraffine Paint for foundation walls and iron work.
Wayne Gasoline Pumps and Tanks for garages.

QUAYLE-LARSEN CO.
14-16 West Superior Street.

—OUR— NEW SHOP
At 329 West Superior St.
will be ready shortly—in fact we are in process of removal today—and we hope to be in position to meet all our friends there within this week.
FRIEDMAN BROS.,
TAILORS.

$2.50 AND $3
S. T. SORENSEN.
Sells the newest and best styles in Shoes, Slippers and Oxfords to you, direct from the factory at wholesale prices.
You save from $1 to $2 on every pair. Quality guaranteed. See our windows—where the birds fly.
317 West Superior Street.

THE PALM ROOM
At the SPALDING
MOST DELIGHTFUL AND LUXURIOUS RESTAURANT IN DULUTH.

D. S. S. & A. RY.,
EXCURSION BULLETIN

DETROIT, TOLEDO, CLEVELAND,
BUFFALO—Popular Week-end Excursions by Rail and Lake, connecting with D. & C. steamers leaving St. Ignace 2:00 P. M., every Saturday during June and July. Limit Sept. 15th.

MONTREAL, QUEBEC, OTTAWA,
NEW YORK, BOSTON, ALL POINTS EAST. Summer Tourist Fares with limit Oct. 31st and very low Short Limit (60 days) Round Trip Tourist Fares. On sale every day, June 1st to Sept. 30th.

STE. ANNE DE BEAUPRE—
Annual Pilgrimage leaving Duluth July 20th, 21st, 22nd, 23rd and 24th. Return Limit August 31st. Rate $30.00. Stop overs at any point in Canada.

We have special excursion fares in effect for all meetings and Conventions.

For reservation and full particulars apply to A. J. Perrin, General Agent, 430 W. Superior St., Duluth, Minn.

OFFICIAL MAP OF THE WEATHER

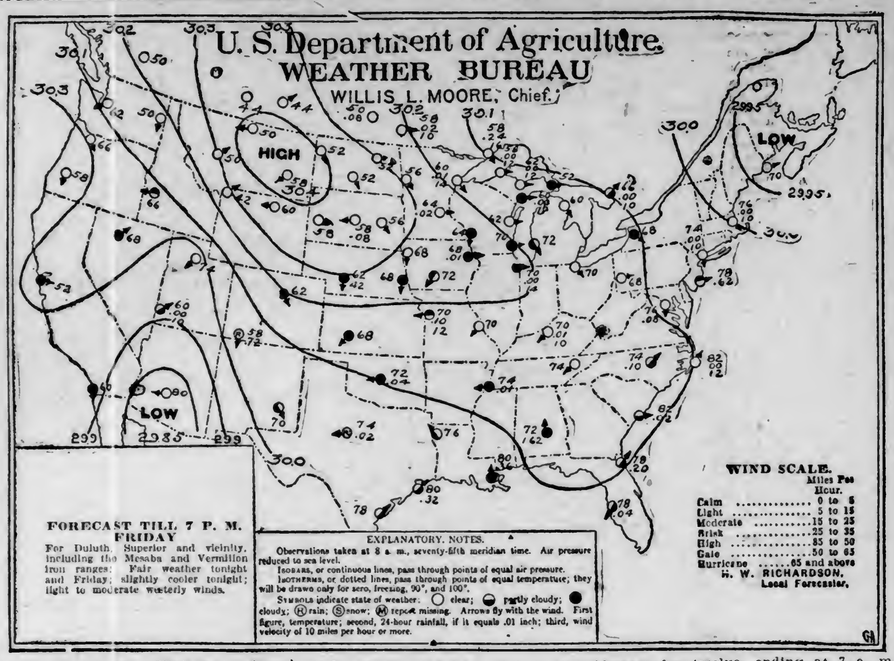

FAIR

Visitors from the torrid regions may find this Duluth weather a little uncomfortable, but we of Duluth, who shy at temperatures above the 80 deg. mark, are more than satisfied. We're delighted. Today is fair and cool, and fair and cooler weather is predicted.

Fair, cool weather prevailed a year ago today.

The sun rose this morning at 4:25 and it will set at 8:01 this evening, giving fifteen hours and thirty-five minutes of sunlight.

Mr. Richardson makes the following comment on weather conditions:

"During the last twenty-four hours there were scattered but generally light showers over Manitoba, Western Ontario, Eastern Minnesota, Central South Dakota, Eastern Iowa, Central Nebraska, Eastern Kansas, Western Missouri, Oklahoma, Southern Colorado, Kentucky and in South Atlantic and Gulf states. The high pressure advancing from the Northwest is preceded and attended by cool to moderate temperature, but the development of another low pressure condition in the North Pacific region is causing somewhat warmer weather in Wyoming, Utah, Idaho, Nevada and Oregon. At the Head of the Lakes a continuance of the present fine weather is indicated for the ensuing thirty-six hours."

General Forecasts.

Chicago, July 13. — Forecasts for twenty-four hours ending at 7 p. m. Friday:

Wisconsin—Fair and slightly cooler tonight; Friday fair with moderate temperature.

Upper Michigan — Fair weather and moderate temperature tonight and Friday.

Minnesota—Fair tonight with slightly cooler in east portion; Friday fair with warmer in west portion.

Iowa—Fair and somewhat cooler tonight; Friday fair.

North and South Dakota—Fair tonight; Friday fair and slightly warmer.

Montana—Fair tonight; Friday fair and warmer.

Upper Lakes—Light to moderate west winds. Fair tonight and Friday.

The Temperatures.

Following were the highest temperatures for twenty-four hours and the lowest for twelve, ending at 7 a. m. today:

	High.	Low.
Abilene	98	74
Alpena	72	52
Atlantic City	84	72
Battleford	70	..
Bismarck	80	42
Boise	94	64
Boston	80	72
Buffalo	76	62
Calgary	70	..
Charleston	90	72
Chicago	78	68
Corpus Christi	88	70
Denver	90	60
Des Moines	86	70
Devils Lake	76	48
Dodge	86	68
Dubuque	80	66
DULUTH	75	54
Durango	76	58
Eastport	84	60
Edmonton	70	44
Escanaba	74	52
Galveston	86	80
Grand Haven	72	66
Green Bay	78	58
Hatteras	86	74
Havre	76	42
Helena	74	48
Houghton	..	54
Huron	82	54
Jacksonville	92	74
Kamloops	82	50
Kansas City	84	66
Knoxville	92	70
La Crosse	..	62
Louisville	92	68
Madison	76	66
Marquette	64	54
Medicine Hat	74	42
Memphis	88	72
Miles City	80	58
Milwaukee	78	68
Minnedosa	66	44
Modena	90	60
Montgomery	90	70
Montreal	80	62
Moorhead	80	50
New Orleans	86	74
New York	86	70
North Platte	88	60
Oklahoma	86	72
Omaha	90	68
Parry Sound	78	60
Phoenix	100	78
Pierre	78	56
Pittsburg	88	64
Port Arthur	60	46
Portland, Or	90	66
Prince Albert	70	..
Qu'Appelle	66	46
Raleigh	92	70
Rapid City	82	54
Roseburg	96	58
Roswell	94	70
St. Louis	88	68
St. Paul	80	60
Salt Lake City	98	72
San Diego	74	60
San Francisco	62	52
Sault Ste. Marie	64	52
Seattle	76	62
Sheridan	80	48
Shreveport	92	74
Sioux City	84	64
Spokane	86	52
Swift Current	70	42
Tampa	90	72
Toledo	82	60
Washington	88	72
Williston	74	46
Winnemucca	94	64
Winnipeg	74	50
Yellowstone	74	42

WITH THE PILL MIXERS

Being Some Sidelights on the State Convention of Druggists Now in Session Here.

Why is an ice cream parlor? And a druggist's soda fountain?

That question was asked of several visiting druggists who are here for the state convention today and they said: "Why is the Standard Oil company; why is the ten-per-cent-a-month commercialized rainbow with its pot of gold beneath? No money in it? Say, young man, you want to brush the oats out of your eyes and take a look around before the scenery shifts again."

"Sure there is money in a soda fountain," said a druggist. "Any time there wasn't there wouldn't be any fountain, take it from me. Of course we draw considerable trade that way, but the soda fountain isn't there because it embellishes the landscape or to provide a mirror for the girls who use our telephones. It's there to get the kale seed, and don't you forget it."

Further deponent sayeth not. The interviewer was referred to Buck Fling, the demon mixer, the grand organizer of the Soda Fountain Appendicitis association.

Mr. Fling was found demonstrating in a down town drug store. He looked like a valet to an "ad" on the rear page of a 5-cent magazine. He wore a little yellow mustache like a fringe of cat tails around a frog pond. His tie combined the sober colors of assault and battery purple and limousine red. Mr. Fling condescended to be interviewed.

"It's quite an art," he said, tossing an egg into a glass and hitting it with a stream of chocolate that described a ten-foot arc through space like a public drinking fountain in a Missouri river metropolis, "and I am devoted to it. I'm wise to it all. I swallow a hep-hep capsule of Doc Wizdum's after every meal. I've been bitten by the ambish bug. It's no electric light edition of a flying Jersey cow and it's about as fit for soaring as a fat aeronaut who thinks he can smash altitude records because he can't get dizzy looking down at the landscape beyond his sand bag meridian. But it's a bug that can hit the high lights without getting singed and dropping to the pavement to devote it's dying moments to stinging an auto tire.

A Connisseur of Beauty.

"I like this job because I've got a front seat, plush lined with opera glasses, for the most famous beauty show that ever plucked a diamond tiara from a Kenosha millionaire or led Nat Goodwin to Reno. In the spring when the clamor of wedding bells is in the air as if ripped from the telephone placards, I'm the cheerful little guide for tourists with the honeymoon wanderlust. There's a girl now with the white veil virus. She scratches her left ear with No. 3 appendage of her left fin and I pipes the chusted of Tiffany scraps. That guy with her has offered to crawl into double harness for a brisk canter down the speedway of creosote bliss. He's sure got a swell prima donna for the little Mendelssohn ragtime opera that'll be staged when pa can shovel out the dough.

"Pipe the glad rags of the damozelle to the left daintily throwing a Cupid's kiss into her ruby mouth. Bet she's from little old New Yawk and's got two trunks of textiles that'll kill 'em dead on the hotel piazza. Spinsterhood stares her under the hood but she'll set back the clock, steam the crows' feet out of her countenance and snare some wary masculine with one-horse brains, but long on the four-in-hand elegance.

"Here I am far from the madding crowd and yet of it, I am unshackled and untrammeled, dabbling in light, congenial work of artistic nature and catching romance and affection on the fly from creatures cooled by the mixer's art. Give me the live town. Give me Duluth. In St. Paul when the heiress with the surburban residence and the limoudine, sometimes known as glass case shopping gig, trips from the curb to the marble pile where are succulent fruit syrups and the frigid velvet the police have to fight off the assembled population and assorted rubbernecks who seek to find if the tires are puncture proof and the honk horn cares about being throttled to death.

The Speed Mania.

"Some of those guys give me a pain. You'd think they were millionaires with process servers on their heels the way they clamor for the stuff that cheers. They seem to think this quick service saloon isn't instantaneous enough for the times. I'm thinking of equipping masculine patrons with a catcher's mitt and mask. The mit would be useful to prevent guys from shuffling an ace hand out of the straw jar and the mask would remove the danger of cutting themselves, delicate table manners being a rarity nowadays since the intrusion of the safety razor has put sword swallowing as an art into the discard with pitchers that can last nine innings. I'm going to establish a gyroscope line from the marble slab of mystery to the front of the counter. On this monoplane the cupid sundaes and ailing ginger will run like a gas meter apparatus ringing up a fare every time you light a match.

"Talk about speed! I've got a fruit slicer that'll beat Jim Hackett. My self feeding cup will save a lot of time and lung action for those guys as throws the culture pose because their nerves ain't strong enough to let 'em drain out of a saucer. I'm going to work on roller skates. Speed—Say, I can remember the time I was so slow that I used to be on the navigating bridge of a plodding laundry wagon pulled by a pensioned livery horse that used to beat it toward the graveyard when left alone with load of shirts and collars in the morning. I used to race with Chinamen pushing a frenzied cart up a hill with the hubs buried in the torrid asphalt. When I see these speed kings I wonder why they don't wear a red flag and a pair of green tail lights.

"Speed—But excuse me, I got to catch that car two blocks up the street. I'm off to the ball game. Watch my smoke."

And Old Buck Fling, the wizard of the ice cream cone, made a streak up Superior street like a procession of poles past a Blitzen Benz eating the sand of a Florida beach.

* * *

C. H. Huhn, ex-president of the National Pharmaceutical association is one of the most conspicuous figures at the local convention. Mr. Huhn is of generous proportions and he contributes a good part of the fun at the business sessions. He is one of the most popular druggists in Minneapolis. Some years ago he ran for mayor. He lost by about 200 votes. He conducted a unique campaign in that he announced that he was not going to spend any money to get the office. His popularity carried him through—nearly.

* * *

J. P. Pelinek, the present president of the association, lives in St. Paul. He is one of the most prominent Ramsey county druggists. It is largely through his efforts that the association has made such strides in growth during the past few years.

* * *

Charles J. Moos of St. Paul, ex-secretary of the state board, is here. Mr. Moos resigned some time ago.

* * *

Stuart Gamble of Minneapolis is quite a politician in his neighborhood. He represents his district in the state legislature and in his store many a dark and mysterious political plot is cooked up, it is said.

* * *

Robert L. Moreland of Worthington is Scotch and he is proud of it. He is president of the state board and is one of the best authorities in the country on pharmaceutical subjects.

* * *

George Goodrich of Anoka makes Hoff's German linament which he says is good enough to eat on wheat cakes. He makes a lot of it and most of it sells readily, so no one disputes him.

* * *

W. A. Frost of St. Paul attends to the needs of James J. Hill. His store is in Mr. Hill's neighborhood. All the members of Mr. Hill's family have been in excellent health for a long period, stated Mr. Frost.

* * *

Charles Housmann, president of the North Dakota Pharmaceutical association is in atendance at the convention. He is working for the interchange of clerks without the examination requirements.

* * *

Freeman Griffin of Minneapolis, president of the Minneapolis association, is enthusiastically in favor of Duluth as a summer resort. "It is cool in Duluth" makes a big hit with him.

* * *

S. W. Melandy of Minneapolis, the dean of the state association, sometimes called the father of the association, is in Duluth as enthusiastic as he was back in 1884 when he helped organize it. He was one of the original charter members.

* * *

Miss Marie A. Plesinger of New Prague is the only woman delegate. She is a member of the association and keeps a store at New Prague.

* * *

John Von Rohr of Winona is one of the oldest pharmacists in the state. He says that he could not think of missing a convention when it was taking place in Duluth. He is here and is glad that he came.

* * *

Charles T. Heller of St. Paul says there is no place on earth like Duluth in which to have a good time. This "cool" is certainly great, he says.

Hay Fever and Summer Colds

Must be relieved quickly and Foley's Honey and Tar Compound will do it. E. M. Stewart, 1034 Wolfram street, Chicago writes: "I have been greatly troubled during the hot summer months with Hay Fever and find that by using Foley's Honey and Tar Compound I get great relief. Many others who suffer similarly will be glad to benefit by Mr. Stewart's experience. For sale by all druggists.

Freckle-Face

New Remedy That Removes Freckles or Costs Nothing.

Here's a chance, Miss Freckle Face, to try a new remedy for freckles with the guarantee of a reliable dealer that it will not cost you a penny unless it removes the freckles, while if it does give you a clear complexion, the expense is trifling.

Simply get an ounce of othine—double strength from Boyce Drug Store and one night's treatment will show you how easy it is to rid yourself forever of the homely freckles and get a beautiful complexion. Rarely is more than one ounce needed for the worst case.

Be sure to ask Boyce Drug Store for the double strength othine as this is the only prescription sold under guarantee of money back if it fails to remove freckles.

DATES SET FOR BIG CONVENTION

Food and Dairy Inspectors of Country Will Hold Four Days' Session.

Aug. 21, 22, 23 and 24 are the dates set for the meeting of the state and national food and dairy inspectors. The time of the convention has just been announced in a letter to The Herald from W M Allen of Raleigh, N C., secretary of the association.

The program for the four days' session has been decided upon, but as there may be several minor changes, it will not be announced for several days.

Last year the convention was held at New Orleans. The delegates picked Duluth as the meeting place for 1911. The meeting this year is important because in a great number of states the legislature met during the year. Legislation will be one of the most important subjects to be discussed at the coming meetings. Laws which pertain to food and dairy subjects will be discussed. Those which passed as well as those that did not pass will be talked over. It is expected that recommendations as to needed laws will be made.

Store Will Be Open All Day Friday

The Glass Block Store

Panton & White Company.

—Savings in The July Clearance Sale range from 10 to 50 per cent and in many cases even more—these reductions on dependable new summer merchandise.

—Have you gotten your share of the savings?

The $60,000 Painting 'The Village Blacksmith' on 3rd Floor. Admission Free.

AN IDEAL DAY'S OUTING—THE HERALD

RIVER EXCURSION

TO FOND DU LAC, NEXT MONDAY, JULY 17, 9 A.M.

ON THE HANDSOME SWIFT, SAFE STEEL **STEAMER COLUMBIA**

Steamer Columbia will leave dock at foot of Fifth Avenue West at 9 a. m. Returning leave Fond du Lac at 4 p.m.
ROUND TRIP (IF TICKETS ARE BOUGHT AT THE HERALD OFFICE) only 25c

No more delightful trip in all the world than up the St. Louis river, with fishing, swimming and boating, at Chamber's Grove, Fond du Lac. A perfect all-day outing for the family. Bring the children and a well-filled lunch basket—but if you desire, meals can be secured at the grove.

NEXT THURSDAY AT 4 P. M. THE HERALD WILL GIVE AN EXCURSION TO TWO HARBORS ON THE PALATIAL STEAMER EASTON—FARE FOR THE ROUND TRIP ---------- 30c

HENRY TURRISH WILL TESTIFY

Duluth Man Will Tell What He Knows of Lorimer Case.

Henry Turrish, the Duluth lumberman, has been subpoenaed to appear as a witness in the Lorimer case, the hearing of which was resumed by the senate committee at Washington today.

Mr. Turrish is in Washington and may be called to the witness stand today or tomorrow.

At the time of the Springfield hearing it was known that Mr. Turrish was wanted as a witness, but the process-servers failed to catch him.

JUST A FEW MINUTES TO SHAMPOO THIS WAY

"Today fewer women than ever before depend on the hair-dresser for shampooing," writes Mrs. Mae Martyn, in the Baltimore Herald. "The reason of this," she continues, "is because of the almost general use of canthrox for cleansing scalp and hair.

"A teaspoonful of canthrox dissolved in a cup of hot water is enough for a good shampoo. This should be poured on the head slowly and the scalp rubbed briskly. The rich lather neutralizes the oil and loosens dust and dandruff. After rinsing, the scalp is sweet and clean, while the hair dries very quickly and is left glossy, fluffy and easy to do up. So little time and labor is required with canthrox that shampooing is a positive delight."

BOY'S FOOT CUT OFF BY TRAIN.

Frank, the 3-year-old son of Gust Dobrzki of 425½ Garfield avenue, was run down by a freight train shortly after 6 o'clock last evening, as he was running to meet his father coming from work.

The train was crossing Garfield avenue. The boy's foot was so badly crushed that it had to be amputated after he had been hurried to St. Mary's hospital. He was attended by Dr. Braden. It is stated that he withstood the shock well and that it is probable that he will recover.

AITKIN WILL ENTERTAIN STATE SHOOTERS NEXT WEEK

Aitkin, Minn., July 13.—(Special to The Herald.)—Next week Tuesday and Wednesday the Aitkin Gun club will entertain the gun club men of the state in their annual contest.

The event opens at 8:30 in the forenoon and it is announced that the program will be carried out rain or shine. Twelve events are listed for the day with fifteen and twenty targets each. Entrance money aggregates $24 and added money $32. On Wednesday nine events are listed with $18 entrance money and $61.50 added money. For participants shotting through the entire program $56.50 will be divided on averages, in nine purses.

Immediately following the last regular event on Wednesday will occur the big event of the tournament, the contest for the state championship with fifty targets—twenty-six singles and twelve doubles.

Dinner and other refreshments will be served on the grounds.

COUNTY SUPERVISION OF ROADS INDORSED.

Williston, N. D., July 13.—(Special to The Herald.)—The Commercial club has indorsed by resolution the county supervision plan, provided for in the good roads measure passed by the last legislature. The club goes farther than merely recommending that this plan be adopted in Williams county, and adds that it believes that the county surveyor is the best qualified man to fill the position.

FIRST SALOON APPLICANT IN NEW TOWN LOSES.

Barrows, Minn., July 13.—(Special to The Herald.)—John D. Gile, the first applicant for a saloon license in this new town on the south range of the Cuyuna Iron range, was turned down by the county commissioners. A petition signed by forty people objected to granting the license and a counter petition bearing fifty-five names favored the saloon project. In the dilemma the county commissioners voted a tie, two in favor and two against the license and it was not granted.

CHANGING HER FACE
(From the Household Friend.)

Any woman not satisfied with her complexion can remove it and have a new one. The thin veil of stifling half-dead cuticle is an encumbrance and should be removed to give the fresh, vigorous young skin underneath a chance to show itself and to breathe.

There's a simple old-fashioned home remedy which will always do the work. Get an ounce of pure mercolized wax from your druggist and apply it at night like cold cream, washing it off in the morning. The mercolide will gently absorb all the lifeless skin and leave a healthy and beautiful complexion, as fresh as a child's. Naturally it takes with it all such facial blemishes as freckles, tan, moth patches, sallowness, liver spots, pimples, etc. It is pleasant to use, effective and economical. The face so treated immediately looks years younger.

ON THE IRON RANGES

BLOW TANK TO PIECES

Contractor Hofer Uses Dynamite in Dismantling Grand Rapids Affair.

Crowd Watches Work of Explosion From Distance in Itasca Village.

Grand Rapids, Minn., July 13.—(Special to The Herald.)—John Hofer, who has the contract for tearing down the old village water tank, which has long been an unsightly affair, hastened operations today by using dynamite. About noon he warned people away and a crowd collected at a respectable distance to watch the explosion's effects. There was a roar that made up for the quiet of the Fourth and down came rotten timbers with a crash. The explosion was pronounced a success and will greatly facilitate removing the old eye-sore. The structure was 115 feet high and rotting badly. A new steel tank will be erected in its place.

Catholic Church Progressing.

Good progress is being made on the construction of St. Joseph's Catholic church and it is expected the splendid structure to take the place of the burned building will be ready for use early in October. The roof is on the church and work on the interior will be pushed to a finish.

The county attorney, a stenographer and others left this morning for Taconite where Angel De Rubis and Augusta De Cenza are to have a hearing for assaulting John Grote with knives. The injured man has just left the hospital. The accused have been here in jail awaiting the outcome of his injuries.

VIRGINIA IS TO HAVE FINE DEPOT

Canadian Northern to Locate Up-to-Date Structure in Heart of City.

Virginia, Minn., July 13.—(Special to The Herald.)—The report that the Canadian Northern will choose a new route through this city and locate the passenger depot a mile and a half from the city instead of at the head of Chestnut street, where the public library building is now located, is absolutely false. Three weeks ago the ordinance fixing the route and the location of the passenger depot was agreed upon by the council and the railroad company and passed its third reading. The franchise provides for the purchase of the public library site for $12,000 and the location of the passenger depot on the site.

Shops Near Virginia.

The shops of the Canadian Northern and roundhouse will be located a mile and a half westward from the heart of the city, because there is no room closer to the city for the buildings and yards. There is a meeting today of appraisers appointed through the cooperation of the city and the railroad company to value certain property on the north side within the city limits which the owners refuse to sell, except at a price fully double what the railroad company is willing to pay. It is said this land was purchased a few years ago for about $500 and the parties now want upwards of $10,000. The property will be condemned for a right-of-way. The city and the railroad company are working in complete harmony and the finest passenger depot on the entire line between Winnipeg and Duluth will be erected here at the head of Chestnut street in the heart of the city.

KINSELLA'S CASE BEFORE SIMPSON

Attorney General Considering Request for Removal of Lake County Official.

St. Paul, Minn., July 13.—(Special to The Herald.)—Attorney General Simpson is expected to decide some time today what his recommendation to Governor Eberhart will be in regard to the complaint that John Kinsella, county attorney of Lake county, has committed acts that make it necessary to remove him from office.

Mr Kinsella recently wrote a book in which he excoriated a number of state officials. He also has had more or less trouble with the Two Harbors authorities.

A grand jury has recently brought seven indictments against Kinsella charging him with libel. His trial is set for next December. Copies of the indictment have been filed with Mr. Simpson with request that action be taken to suspend Kinsella.

CHISHOLM NEWS NOTES.

Pumping Plant Smokestack Being Taken Down for New One.

Chisholm, Minn., July 13.—(Special to The Herald.)—The old smokestack at the pumping station is to be taken down and a new and more durable one installed.

Miss Mable Blight from Calumet, Mich., who has been visiting her sister, Miss R. Blight, the dressmaker, left today for her home in Michigan. The Misses Blight have relatives in the Shenango location.

The Ladies' Aid Society of the Methodist church meets this afternoon at the home of Mrs. P. Winder at the Glen location. Mrs. M. J. Smart is president of the society; Mrs. L. Mitchell is secretary. The ladies are to decide today where they will hold their annual picnic.

V. P. Erspamer, whose former home was in Tyrol, Italy, is to leave in August for a seven weeks' stay in the old land. It is twenty-one years since Mr. Erspamer came to this country, and this trip to Italy will be the first time he will have returned since his arrival in America.

The village council is trying, as an experiment, the sprinkling of the streets with calcium chloride instead of water. It seems to be the opinion of the members of the council that water is all right on some streets and that salt is better on others.

There is a good crop of blueberries in wood surrounding Chisholm, and crowds of berry pickers are out every day gathering their pails full of the tasteful fruit.

The Home Doctor

Dyspepsia and Nausea

Take one pound of prunes, one-quarter pound raisins, three tablespoonfuls of sugar, boil in sufficient water to obtain one quart of syrup; cool and mix with an equal amount of Duffy's pure malt whiskey. This simple formula, originally prescribed by Dr. F. J. Kiussman of Toledo, Ohio, will prove very efficient in cases of deranged stomachs, dyspepsia or nausea and will require no additonal drug or flavor.

BIG DAMAGE ACTION STILL BEING TRIED

John Millman Seeks to Recover Fortune From Drake & Stratton Company.

Hibbing, Minn., July 13.—(Special to The Herald.) — In Judge Hughes department of district court the big damage suit of John Millman against the Drake & Stratton company, stripping contractors, to recover $40,000 for the loss of both legs when thrown from a locomotive on which he was working at the Dale-Uno pit, is still on trial.

Before Judge Dibell the jury in the damage case of Charles Neslopules vs. the Great Northern railroad returned a verdict of $2,500 after deliberating but twelve minutes. Neslopules sued for $5,000 for reason of falling from a moving train.

SCHOOL CENSUS OF HIBBING ORDERED

Board of Education Directs Clerk to Proceed to Count Noses.

Hibbing, Minn., July 13.—(Special to The Herald.)—Besides allowing bills and transacting other routine business last night the board of education ordered Clerk Holtzlonder to take a census of the district at once to ascertain the number of males and females of school age entitled to draw state and county school money in the district.

INSPECT HIBBING MINES.

Oliver Iron Mining Company Officials Visit Properties.

Hibbing, Minn., July 13.—(Special to The Herald.)—A party of fifteen interested in the Oliver Mining company's holdings arrived here from Escanaba, Mich., yesterday in a special car on the Mesabe road. After luncheon the party were taken aboard flat cars which had been provided with seats and made a thorough trip of inspection through the mine pits in this locality.

HIBBING COLTS BEAT COLORED GOPHERS NINE.

Hibbing, Minn., July 13.—(Special to The Herald.)—In the first game of a series of five, the Hibbing Colts defeated the Gophers yesterday afternoon, 4 to 1, in a game which was classy from start to finish. The visitors simply could not hit Williams effectively, and could not bunch those hits when they did get them. The colored men played the cleaner fielding game of the two, being credited with but one error. Cameron of Hibbing, umpired a good game, excepting in two instances when his decisions against the visitors were rankly unfair.

The Gophers will play their second game here this afternoon. Grady, of the locals, who has been on the sick list for the past two weeks, will be in the box for Hibbing.

EASTERN FINANCIERS LOOK OVER RANGE.

Eveleth, Minn., July 13.—(Special to The Herald.)—Eight automobiles carrying twenty Eastern men interested in the proposed range electric road passed through here yesterday morning from Gilbert en route to Hibbing and Virginia. The second reading of the franchise in its amended shape will be given at the regular council meeting Tuesday evening.

Much interest is being taken here by residents as to the route the new road will take in passing through Eveleth.

WOMAN BLIND-PIGGER FINED $50 IN HIBBING.

Hibbing, Minn., July 13.—(Special to The Herald.)—Mary Panovich was convicted of running a "blind pig" in a little shack in Brooklyn in municipal court and was fined $50 and costs by Judge Brady, which was paid.

The woman had pleaded not guilty to the charge but two witnesses were produced who swore that they had bought two bottles of beer apiece from her, for which they had paid the sum of 20 cents.

WIFE-BEATER PLACED UNDER BONDS OF $100.

Eveleth, Minn., July 13.—(Special to The Herald.)—Joe Reni and John Farella, arrested on a charge of assault and battery, were fined $15 and costs, by Judge Neil McInnis, while Tony de Cenzo, on a disorderly charge was fined $5 and costs.

Martin Psacovka, a local shoemaker, charged with assaulting and threatening his wife, was allowed to go on furnishing $100 bonds to keep the peace.

Associated Charites After Members.

Eveleth, Minn., July 13.—(Special to The Herald.)—At a meeting of the Associated Charities yesterday afternoon, the finance committee which will soon start on a membership campaign, was re-organized and new members will soon be appointed to the committee by Chairman Jacob A. Saari. Members to succeed Directors Fred E. Lister and Miss Polly B. Bullard, resigned, are also to be appointed by Chairman Saari.

TWO HARBORS CHILD HIT BY AUTOMOBILE

Little Helen Enfield, Struck By Machine Run By Mrs. Pronovost.

Two Harbors, Minn., July 13.—(Special to The Herald.)—Last night about 6 o'clock, an automobile run by Mrs. William Pronovost, struck and ran over Helen Enfield, the 4-year-old daughter of Mr. and Mrs. Larry Enfield of this city. Although was seriously injured, the injury is not expected to prove fatal. The child is at home and is doing as well as could be expected. Mrs. Enfield was going up Cedar street drawing a baby carriage, while Helen was following a few feet behind. The automobile was running east about Third avenue and approached the crossing of Cedar street and Third avenue just as Mrs. Enfield was crossing the avenue. The child failed to get out of the way of the automobile and was struck in the head and knocked over. Ben Prent, a butcher, rushed out, seized the child and carried her to the Two Harbors hospital, but finding no doctors around, hurried to the Budd hospital. The child was not unconscious very long, but when the wounds were washed, it was found that there were several bad cuts on the face of the child, the worst one being on the side of the forehead. The wounds necessitated considerable stitching, but there were no fractured bones. The condition of the child allowed its being brought home where it now is.

Automobile Recently Purchased.

The automobile which caused the accident was recently purchased by William Pronovost, an employe of the dock office and had been run very frequently of late by his wife. It is claimed the automobile was not going over ten miles an hour. Larry Enfield, father of the injured child is an engineer on the Duluth & Iron Range.

A report spread about the city almost immediately after the accident that the child had died shortly after being struck and this caused much excitement.

Mrs. Pronovost is overcome by the affair.

Eveleth Clerks Organize.

Eveleth, Minn., July 13.—(Special to The Herald.)—At a meeting of forty clerks at the city hall last evening, the Retail Clerks union was formed with Frank Raun as president and Jacob Ekola as secretary. A membership committee consisting of Frank Sull Richard Floyd, Joseph Pecent, Matt Mekola, and Frank Rauma was appointed and will consult all the clerks here relative to their joining the union.

Tomorrow evening the clerks will hold another meeting at the city hall.

Tower Sunday School Picnic.

Tower, Minn., July 13.—(Special to The Herald.)—Theodore Heby went to Ely and made final proof on his homestead before United States Court Commissioner, A. J. Thomas. Fred Johnson and Gust Lee accompanied him as witnesses.

The Swedish Lutheran Sunday school held their annual picnic at McKinley Park Sunday. The steamer Olive took the party out. It was a fine day and a delightful time was had by the children.

Confirmation service and communion was celebrated by the Scandinavian Lutheran congregation Sunday morning in the Swedish Mission church.

Has Expensive Spree.

Hibbing, Minn., July 13.—(Special to The Herald.)—Mike Ray got rid of his roll of $54 in almost record time by painting several small towns and places hereabouts a vermilion red in the short space of a day. He was allowed his liberty on a suspended sentence by Judge Brady in municipal court.

Auditors at Hibbing.

Hibbing, Minn., July 13.—(Special to The Herald.) — Traveling Auditors Blanchard and Brandt of the Great Northern are here checking up the accounts in the freight office. They arrived Monday evening and expect to complete their labors today.

Eveleth Lodge Elects.

Eveleth, Minn., July 13.—(Special to The Herald.)—Worth Star lodge of this city, recently organized, has elected the following officers: Emanuel E. Nelson, president; Carl F. Anderson, vice president; Gust Jacobson, recording secretary; Carl M. Olson, financial secretary; John Dalin, treasurer; Lars Friberg, chief; Oscar Wesen, marshall; Oscar Johnson, chaplain; Nels J. Nelson, inner guard; P. H. Swanson, outer guard; Frank Holm, John Nelson, stewards.

The order will meet semi-monthly in the Runeberg hall.

FIVE HUNDRED SAID TO TO BE DEAD IN FLAME-SWEPT PORCUPINE DISTRICT OF ONTARIO

(Continued from page 1.)

WILLIAM GOHR.
THOMAS JEDDS.
DAN SMITH.
CAPT. GEORGE DUNBAR.

Twenty-seven are known to be dead in West Dome shaft, names not available.

Thirty foreigners are known to be dead in the Dome shafts.

Drowned in Porcupine lake:
WILLIAM A. MOORE.
R. F. MUNDU.
MARVIN STRAIN.
PAT BURY.
ANDREW LARME.
NATHAN HAAS.

Missing—Dwight of Porcupine mine. Only thirty-six employes of West Dome have been accounted for.

There is no means of estimating the dead at Dome mines, but the manager and Mrs. Meek, Capt. Lawson and Henry Hanson are safe.

The mines burned include the Dome, North Dome, Preston, East Dome, Vipond, Foley, O'Brien, Philadelphia, United Porcupine, El Dorado, Porcupine, Standard Imperial, West Dome and Success.

The Philadelphia mine's loss is about $50,000; United Porcupine mine's loss, $20,000; El Dorado Porcupine, all buildings destroyed; Standard, about $40,000; Imperial, about $25,000; Success probably destroyed; West mine's about $75,000.

Ignored Fires at First.

Early Tuesday morning the miners saw dense clouds of smoke to the southwest, where the fires were raging. They gave small heed. Later a small blaze started in Lake View, of the Porcupine town site, but it passed almost unnoticed because of the recent frequency of bush fires.

It was not until noon that the dense smoke clouds began to roll over the Porcupine district. Then the miners became alarmed and the camps took on unusual activity. Messengers were sent out, and soon returned with warnings that the fire was traveling through the forest at a rapid pace and was licking up many townships.

Shortly after noon the fire had covered an area of twenty-five miles in length and two miles in width, and was licking up the base line of Tisdale, sweeping over the Standard and Imperial mines at Delore, the Philadelphia, El Dorado and United Mines in Southern Whitney.

Sounded Warning Whistle.

When the seriousness of the situation was apparent, the fire call was sounded with the Dome mine whistle. Miners and women and children scurried about in the dense smoke, packing valuables and light baggage. In half an hour the flames were raging on the spot. They swept over the Foley O'Brien mine, then jumped to the Preston East Dome and followed over the Dome, West Dome and North Dome.

Hundreds fled before the flames, but the dense clouds of black smoke hung low over the land and made progress difficult. Many fell exhausted before the raging fire as it swept over the town of South Porcupine.

The frame buildings burned fiercely. Twenty minutes after the flames struck the outskirts, the town was in ashes. All who escaped the flames made for the water, where all sorts of water craft, launches, canoes, scows and skiffs were pressed into service.

Forced to Leave Boats.

Women and children were first huddled into the small boats and started off for Pottsville, but got out into the water where they were safe from the flames. Many miners lost their lives in efforts to save others and some were drowned.

Panic and chaos prevailed when the flight by water from South Porcupine began. Men fought with each other for places in the boats for their families. Police Officer Murray, with Jack Gardner, had to stand off the panic-stricken foreigners who rushed for each boat as it came in. Men were hurled into the water and many rushed in it as the only place of safety. Thirty launches and as many canoes soon had the women landed safely on the other side of the lake. There was one exception.

Mrs. William Gohr, with her baby in her arms, refused to leave until she had news of her husband. Gohr had gone back to save some valuables, and with his clerk was penned in the building. For over two hours Mrs. Gohr stood in the lake, calling for her husband and refusing to leave until he was found. Even after all had deserted the town and the fire had burned out, she remained nearby, awaiting recovery of her husband's body.

Horrors and Heroism.

Accounts of heroism were numerous, while the horrors of the holocaust are too grewsome for print. One man was led through the town with both eyes burned out, another with his face and arms a mass of blisters, and still another's abdomen was burst open by burns. Harry Roche, a mining engineer and A. S. Shields brought out a man who was so badly burned that a portion of his hand fell off when he was picked up.

Little will ever be known of the experiences at some of the properties, as only the dead remain. At one camp there was no shelter and the men sought refuge on an out-cropping of rock.

J. T. Flynn and Joseph Flynn watched their brother burn to death, the former receiving serious burns. With them was Gilbert Gibbs, whose face was burned beyond recognition and whose arms and body were scorched. Flames came upon them with such rapidity that even blankets and towels to cast about them could not be obtained, and yet these hardy men survived the furnace.

WICKERSHAM ADVISES TAFT TO ASK RESIGNATION OF PURE FOOD EXPERT WILEY

(Continued from page 1.)

made with Dr. H. H. Rusby, a recognized pharmacognosist of Columbia university, New York, for compensation in excess of that allowed by law. It is claimed that the arrangement was to put Dr. Rusby on the pay roll of the department at $1,600 a year as an employe of the bureau of chemistry, an agreement being made with him that he should be called upon to perform only such service as this salary would compensate for at the rate of $20 per day for laboratory investigations and $50 per day for attendance in court.

Above Legal Pay.

Attorney General Wickersham held that the law permitted the payment of only $9 a day, this sum later being increased to $11 a day.

Along with the suggestion that Dr. Wiley, because of these alleged irregularities in the employment of Dr. Rusby, be permitted an opportunity to resign, the committee on personnel and the attorney general have recommended the dismissal of Dr. Rusby and the reduction of Dr. L. F. Kebler, chief of the division of drugs of the department of agriculture.

The committee further recommends that Dr. W. D. Bigelow, assistant chief of the bureau of chemistry, also be given an opportunity to resign.

Wickersham's Opinion.

In summing up the situation, the attorney general said:

"The evidence submitted by the committee on personnel clearly demonstrates the fact that Dr. Kebler and Dr. Bigelow entered into a scheme, to which Dr. Wiley lent his countenance and assistance, to procure the appointment of Dr. Rusby at the rate of $1,600 per year under an express agreement with him that he was to do no more work under this appointment that would be paid for at the rate of $20 per day of seven and one-half hours when engaged in laboratory work, and $50 per day when engaged in court. The evidence clearly shows that these gentlemen resorted to a scheme to create an appearance of compliance with the law, while at the same time distinctly agreeing not to comply with it.

"Such an agreement certainly merits condign punishment and because of the facts set forth I recommend the approval by you of the recommendations of the committee on personnel."

Under Continual Attack.

Dr. Wiley has been attacked almost continuously since the pure food law went into effect. It has been claimed by the interests affected that Dr. Wiley's ruling have been unduly harsh and unjust. Dr. Wiley has regarded Dr. Rusby as one of his most valuable assistants in the difficult task of enforcing the pure food and drug act.

Dr. Rusby received all the papers in the case several days ago and his reply, made public in New York last night, had not reached Washington early today. In this reply, however, he is quoted as saying that he did not seek nor desire the work in the department of agriculture.

Dr. Rusby says there has been no hearing in the charges, but justice demands that that there should be one. He charges that there was a one-sided presentation of the case to the attorney-general to constitute the basis of his opinion.

Dr. Rusby said that he had not any means of knowing that the arrangements made with him was irregular in any way. He said he seemed to be regarded by the department as a conscript, and resented the idea that he could be dismissed in disgrace for reluctantly doing work which interfered with his regular employment.

Has Not Resigned.

Department officials were reluctant to discuss the case in any form today. They declared that the matter had been submitted to the president for his consideration and final determination. Dr. Wiley has not resigned, and so far there has been no request for his resignation.

It is expected that with the publication of the technical charges against him that there will be a great wave of protest against his proposed dismissal, and while the Washington friends of Dr. Wiley disclaim any part in making public the executive document in the case, they appear to be glad someone outside Washington took steps to secure publication of the matter at this time.

President Taft, before acting on the case, it is said, will grant a hearing to all involved and will be guided only by his own judgment.

LA FOLLETTE ROASTS TAFT

(Continued from page 1.)

and platform promise upon which William H. Taft was elected president of the United States.

Heralded as Blessing.

"In the beginning it was heralded as a blessing to the consumers. So was the tariff bill of 1909. It promises to reduce duties for the benefit of the people. It reduces no duties the effect of which can ever reach the people, but it does reduce duties for the millers, the packers, Standard Oil, the brewers, the coal combines and in some measure for the already grossly protected interests.

"It is nothing that it pretends to be, and professes to be nothing that it is. "It is a little brother to the Payne-Aldrich bill, the greatest legislative wrong inflicted upon the American people in half a century."

The speaker said that the pending legislation based on the Canadian pact was so related to the "strange course of Mr. Taft upon the tariff question and the protective policies which he was elected to maintain," that the real stable worth of his recommendations could not be fairly judged without reviewing the more important issues involved in his election and the most important acts of his administration.

Criticism of Taft.

Continuing his criticism of Mr. Taft's administration, Senator La Follette said:

"Throughout the first pages of his first general message, he found no space to say a word for the great measures that had made the name of his predecessor revered and loved everywhere in the United States. It is not to be wondered at that the Republican voter in 1910 felt that he had several scores to settle. A president whom he had elected because he believed him to be the custodian of the Roosevelt policies, had dismissed the Roosevelt cabinet and appointed in their places men in the main of known hostility to those policies.

"In all the record of this administration, no more glaring example is presented of the complete surrender to special interests and the complete reversal of Roosevelt's progressive policies than that shown in dealing with the amendments to the interstate commerce act. It would have been difficult to have framed a piece of legislation affecting interstate commerce, more harmful to the public interest than the bill drafted by the attorney general and recommended to congress by President Taft."

Ballinger-Pinchot Affair.

After reviewing the declaration of the Republican platform of 1908 on conservation, Mr. La Follette went into the record of the Ballinger-Pinchot controversy and the general administration of the interior department down to the recent dismissal of the Cunningham claims.

"The congressional investigation of the Alaska coal scandal," said he, "confirmed the public opinion, which had early reached the stage of conviction, that Ballinger was using his official power to aid the Morgan-Guggenheim interests in wrongfully acquiring control of the Alaskan coal fields. The subsequent history of the Alaskan coal lands scandal simply confirms the bad faith and betrayal of public interests which the earlier testimony so clearly established.

"Heir to the Roosevelt policies, as a presidential candidate, Mr. Taft was a pronounced progressive and the leading and most enthusiastic Roosevelt champion from the first to the last of the campaign. Three months after he was inaugurated he seemed to have forgotten that there ever had been any well known Roosevelt policies. He had no sooner taken his oath of office than he sacrificed the progressive cause for the support of Aldrich and Cannon and their reactionary program.

"Popular Catch-Word.'

"Reciprocity is a popular catch-word. The president seized upon it. He made an executive compact the basis, not of a reciprocity treaty, but of a tariff bill. Upon this false basis he seeks to force it through congress without amendment or change. As a treaty it should have come to the senate for ratification. As a tariff bill it should have been considered by the house and senate with due regard to every industry affected, and subject to whatever amendment is required to make it fair and just legislation.

"In letter and spirit, this measure violates every principle and every promise of the Republican platform, express or implied, and every printed or spoken word and inducement employed to secure the votes necessary to elect William H. Taft.

"This bill and the Canadian pact are cruelly unjust to 33,000,000 people engaged in and dependent upon agriculture. Since the president's admission at Indianapolis July 4 that the bill promises nothing for the consumer, the real parties to profit are beginning to be a little more clearly distinguishable.

Joined With Executive.

"Joined with the executive to force this bill through congress are the newspapers, frankly admitting their selfish interest, amounting to many millions of dollars; the railroads; the over-protected manufacturers, and practically every trust and combination backed by Morgan and Morgan influences."

Kidney Diseases Are Curable

Under certain conditions. The right medicine must be taken before the disease has progressed too far. Mr. Perry A. Pitman, Dale, Tex., says: "I was down in bed for four months with kidney and bladder trouble and gall stones. One bottle of Foley's Kidney Remedy cured me well and sound." Ask for it. For sale by all druggists.

HARVEST HANDS WANTED.

Ten Thousand Said to Be in Demand in Two States.

St. Paul, Minn., July 13.—Reports received by the Great Northern railroad from a canvass of its agents indicate that 10,000 men will be needed for the harvest in Minnesota and North Dakota.

These returns cover only two-thirds of Great Northern territory in North Dakota and only twelve stations in western Minnesota.

The agents report that wages will be from $2 to $3.50 a day with board. Harvesting is expected to begin Aug. 1.

Get a Permit to smoke on the street.

GOPHER EXHIBIT AT NORTH DAKOTA FAIR.

St. Paul, Minn., July 13.—(Special to The Herald.)—The Minnesota dairy and food department will have an exhibit at the North Dakota state fair in Grand Forks, July 25 to 29. The pure food exhibit in that state was recently burned and another cannot be collected in time for the fair. As the work of the Minnesota commission is recognized as being of the highest character, its department was selected to make the exhibit.

Success In Strength Not In Brains

Many men with ordinary brains make huge successes, while many brilliant men are failures because they lack the nerve, motor power—otherwise called steam, vim, snap. Most men and women should take a safe and effective nerve-invigorator and blood purifier every once in a while to "recharge their batteries," for what can you do when your strength vanishes, no matter how brainy you may be?

If you have Nervous Trouble of any sort, tired, you cannot sleep, no appetite, Kidney or Liver Trouble, or Rheumatism, you should take a course of Make-Man Tablets at once.

Make-Man Tablets are wonderful builders of nerve-strength and purifiers of the blood. The first box will do you a lot of good. They are absolutely the best medicine for men, women and children, because they give a splendid, youthful tone to the nerves, quicken the brain, dispel worry, give a keen edge to the appetite and sound refreshing sleep. Trial treatment free on request. Make-Man Tablet Co., Dept. 14, Chicago. Sold at 50c and recommended by A. E. Swedberg, White Swan Drug Co., 3 East Superior St., also 2015 W. Superior St.

A Healthful Old Age for Women

The turn of life is the most critical period in a woman's existence. Owing to modern methods of living not one woman in a thousand approaches this perfectly natural change without experiencing a train of very distressing symptoms.

Those dreadful hot flashes and the faint feeling that follows, sometimes with chills, extreme nervousness and despondency are symptoms of this condition.

Those hot flashes are just so many calls from nature for help. Lydia E. Pinkham's Vegetable Compound was prepared to meet the needs of woman's system at this trying period of her life.

If this period is safely passed through the prospect will be good for a long period of sound health and comparative immunity from disease.

Here is Proof that Lydia E. Pinkham's Vegetable Compound may be relied upon at this period:

Alton Station, Ky.—"I want other suffering women to know what Lydia E. Pinkham's Vegetable Compound has done for me. For months I suffered from female troubles in consequence of my age, and thought I could not live. I wrote you and after taking Lydia E. Pinkham's Vegetable Compound I feel like a new woman. I thank you so much for the good it has done me."—Mrs. Emma Bailey, R. R. No. 1, Alton Station, Ky.

Kewaskum, Wis.—"Your medicine was a blessing to me in my sickness at Change of Life. I cannot describe what I suffered for five long years from headache, backache, dizziness, no sleep, palpitation of heart and irregularities which are common at that period and sometimes continue for weeks at a time.

"I have been cured by Lydia E. Pinkham's Vegetable Compound in dry form. I am 54 years old and can do all my work."—Mrs. Carl Dahlke, Kewaskum, Wis.

If you want special advice write to Mrs. Pinkham, Lynn, Mass.

An Aisle in Our Fireproof Warehouse

FURNITURE STORAGE

DULUTH VAN AND STORAGE CO.

There's always somethinug of interest to you on the want pages. Read them carefully. There's many a good story as well as a good bargain on these pages.

Do Your Cooking in the Cool

A hot kitchen is little better than a prison in summer. But the range is there, so all the cooking and the washing must be done there, too.

What a relief it would be to move the range where you pleased. You can do this with a New Perfection Oil Cook-stove—cook your dinner out on the porch, if you like. It is the only range that is really portable—that works equally well in any place. There are no connections to be made, as in a gas range; no wiring, as with an electric stove; no sooty flues and ash-filled grates, as with coal or wood.

The long, enameled chimneys carry the heat directly up to saucepans, oven or boiler; you get full value from your fuel, without waste.

Made with 1, 2 and 3 burners, with long, turquoise blue enameled chimneys. Handsomely finished throughout. The 2- and 3-burner stoves can be had with or without a cabinet top, which is fitted with drop shelves, towel racks, etc.

Dealers everywhere; or write for descriptive circular to the nearest agency of the

New Perfection Wick Blue Flame Oil Cook-stove

Standard Oil Company
(Incorporated)

THE STORE FOR REAL VALUES

SPECIAL SALE OF

REFRIGERATORS

Four Sizes on Sale Tomorrow.

Here's an opportunity for saving money on a refrigerator. These refrigerators have the proper wall construction to make the good ice and food keepers. Shelves and ice compartment easily removed for cleaning.

Four sizes as follows:

Regular $8.00 size, plain lining, at.....$4.95
Regular $12.00 size, plain lining.....$7.95
Regular $19.50 size, Liquid Porcelain lining, special at.$13.75
Regular $22.50 size, Liquid Porcelain lining, special at.$15.75

EASY PAYMENTS — Complete Housefurnishers BAYHA & CO. Second Ave. W. and First St. — COMPLETE OUTFITS.

HANCOCK BIDS YOU HOME!

Hancock, Michigan, has planned to celebrate its semi-centennial with a week of home-coming. It invites all of its sons and daughters home for this big family reunion, and its sons' and daughters' friends, and their friends, everyone, in fact, who will enjoy a week of up-to-the-second entertainment, who will relish a hearty handclasp and a cordial welcome, and who would see the first city of Michigan's great Copper Country and taste of its hospitality. There will be aeroplane flights; a great amusement boulevard, christened the Drift; tableaux, pageants, chariot races and a host of other diversions prepared for your pleasurance. One of the real, big features of the week will be an international hammer and drill contest for the championship of the world, open to all teams. The capital prize for this contest is a purse of $1,000.00, offered by John D. Ryan, president of the Amalgamated, who will preside over the week. Among the guests will be Governor Osborn of Michigan, Senator Townsend, Senator Smith, Attorney General Wickersham, Representative Young and other notables. But chiefly we want YOU and your folks. COME, the latch-string is hanging out.

Greater Hancock Home-Coming Committee
Hancock, Mich.

OH, YES—The dates are July 17, 18, 19, 20, 21 and 22.
N. B.—Your ticket agent will tell you about the special rates.

STOCK MICHELIN TIRES

Look for this Sign on Leading Garages

You cannot know what a good tire is until you try a Michelin properly inflated

IN STOCK BY
DULUTH AUTO SUPPLY CO.,
412 East Superior Street.

BETTER RESULTS from Herald Want Ads. You save and make money when you advertise in THE HERALD.

HOME-COMING AT HANCOCK

Many Former Residents of Michigan City Will Attend Celebration.

Hammer and Drill Contest for $1,000 Purse Entertainment Feature.

Many people from Duluth and the range towns, former residents of Hancock, Mich., are preparing to attend the home-coming celebration in that city next week. The celebration is arranged on the occasion of the semi-centennial of the city and personal invitations have been extended to several thousand former residents, who have taken up their abode elsewhere.

Hancock is one of the oldest and one of the best towns in the copper mining district of Michigan. In addition to the mining industry, it was also a lumber center at one time, and many people who were engaged in those two industries in Hancock years ago have come to the range towns and to Duluth. Several hundred former Hancock residents live in and around Duluth and many of them will attend the home-coming to meet old friends and partake of the hospitality the city offers.

One of the best entertainment features provided is a hammer and drill contest. It is estimated that at least 20,000 people will watch the most skilled hammer and drill experts of America compete for the title of world's champions and the John D. Ryan purse of $1,000. The hammer and drill contest is set for Thursday, July 20. More than a score of entries have been received, representing Butte, Bisbee, Globe, Joplin, Pittsburg and other camps in the Southwestern zinc fields, and it is the general belief that a new record for the hammer and drill will be established

The home-coming will open Monday with a great flourish of trumpets. A full year has been consumed in preparations, and everything to the minutest detail is complete. The city driving park has been transformed into an exposition grund, with seven handsome theaters, German village and a large Temple of Tableaux as permanent structures, and there will be high class attractions presented under the espionage of the Greater Hancock club. Daily aeroplane flights, pageants by day and tableaux and illuminated chariot races by night, a race between an airman and motor driver, a Chippewa Indian village, and speaking by men of national prominence will be among the entertaining features.

John D. Ryan, president of the Amalgamated, and a former resident of Hancock, will preside over the week. Other honored guests will be Senators Townsend and Smith, Attorney General George W. Wickersham, Governor Chase S. Osborn and Representative H. Olin Young, who is now conducting the Steel probe.

New Law Halts Cupid.

Moorhead, Minn., July 13. — Two couples from North Dakota were refused licenses to marry by Mr. McCubrey, the clerk of the court for Clay county, yesterday because the parites were first cousins. A new law went into effect July 1, which prohibits matrimonial alliances between persons who are first cousins, in the state of Minnesota. Such a law has been in effect for some time in the states of the West. The parties were very much dejected at the refusal of the officer to grant a license.

PROGRESSIVE REPUBLICANS

Will Hold Meetings at Fargo to Form State League.

Fargo, N. D., July 13.—(Special to The Herald.)—The first political gun of the 1912 campaign will be fired in North Dakota tomorrow. There will be a gathering of the progressive Republicans in Fargo for the purpose of organizing a state branch of the National Progressive league.

The official call sent out by Secretary Tucker is to the effect the meeting is to be solely for that purpose and not in the interests of candidates for state or national offices.

During the meeting there will be addresses by prominent speakers of national reputation and there will be a dollar banquet. It is anticipated there will be a large attendance as there is already considerable interest in the next campaign.

CONTRACTOR WANTED
To Clear 80 Acres of Pine Stumps
CALL 416 LYCEUM.

INCOME TAX NOT TO PASS THIS YEAR

Five States Yet Needed to Indorse the Proposal.

New York, July 13.—Although New York, by the action of the assembly yesterday, swings into the list of states that have ratified the proposed federal income tax and brings the total up to thirty-one, tabulation shows that the necessary thirty-five, or three-fourths vote, of the states is out of the question this year. Fifteen states have either defeated the amendment in one or both houses, have adjourned without taking action or, having indorsed the measure in one branch, have gone into adjournment with the other branch unrecorded. This accounts collectively for all forty-six states to date.

Eliminating Arkansas, whose governor has raised a nice constitutional question by vetoing the indorsement of the amendment by both branches of the state legislature, only thirty votes in favor of the proposal remain. Thus it is obvious that further progress must await the convening of new legislatures.

States Yet to Act.

The fifteen states which have failed to indorse the amendment, either because of adverse action or by inactive adjournment, are: Connecticut (whose house killed the proposal yesterday, following the lead of the senate), Delaware, Florida, Louisiana, Massachusetts, Minnesota, New Hampshire, New Jersey, Pennsylvania, Utah, Rhode Island, Virginia, Vermont, West Virginia and Wyoming. Those which have indorsed the amendment are: Alabama, Arkansas, California, Colorado, Georgia, Idaho, Illinois, Iowa, Indiana, Kentucky, Kansas, Maine, Maryland, Michigan Mississippi, Montana, New York, Nevada, North Carolina, Missouri, Nebraska, North Dakota, Ohio, Oklahoma, Oregon, South Carolina, South Dakota, Tennessee, Texas, Washington and Wisconsin.

Action in New York.

New York state's approval of a federal income tax was given when the assembly adopted, by a vote of 91 to 42, the resolution ratifying the proposed amendment to the United States Constitution. The senate several weeks ago adopted the measure.

Republican opponents declared that New York state would suffer at the hands of the Western and Southern states, which "had put their heads together to do manufacturing and business states indirectly what they couldn't do directly."

"A tax on incomes, from whatever source derived," Republican Leader Merriam said, "will act in a manner detrimental to the securities of this state. The Western states need money for improvements and they propose to reach for it where it is. I don't like to see New York delivered, bound hand and foot, to a sister state."

Honest Medicines Versus Fakes.

President Taft's recent message suggesting an amendment to the pure food and drugs law in its relation to prepared medicines, does not refer to such standard medicines as Foley's Honey and Tar Compound and Foley Kidney Pills, both of which are true medicines carefully compounded of ingredients whose medicinal qualities are recognized by the medical profession as the best known remedial agents for the diseases they are intended to conteract. For over three decades Foley's Honey and Tar Compound has been a standard remedy for coughs, colds and affections of the throat, chest and lungs for children and for grown persons, and it retains today its pre-eminence above all other preparations of its kind. Foley Kidney Pills are equally effective and meritorious. Sold by all druggists.

WANT JUDGES APPOINTED.

Ohio Lawyers Also Would Increase State Supreme Bench.

Sandusky, Ohio, July 13.—The Ohio State Bar association in convention at Cedar Point adopted resolutions urging that at the coming constitutional convention the number of Ohio supreme court judges be increased to nine, and that the judges be appointed by the governor. A resolution was also adopted asking that each county in the state be made a common pleas court district.

SERIOUS RIOTS MARK STRIKE IN CLEVELAND.

Cleveland, Ohio, July 13.—One man was shot, four were badly beaten and sixty-two arrests were made as the result of labor troubles here yesterday.

Twenty men in automobiles arrived at a new school building in Lakewood, a suburb, and armed with pieces of gas pipe, clubs and revolvers attacked eight non-union iron workers employed on the structure. A number of shots were exchanged between the two sides without effect, but four of the non-union men were severely beaten.

L. C. Haskins, a guard, while escorting several girls from one of the garment factories, was attacked by a crowd of men and wounded in the arm with a bullet.

The police were kept on the jump in preventing violence in the garment manufacturing district. They charged several hundred strikers in front of one factory and used their clubs vigorously. Sixty-one arrests of strikers and pickets were made during the day.

ENDOWMENT FOR NEW METHODIST SCHOOL.

Washington, July 13.—Productive property, valued at from $150,000 to $200,000, has been donated by a person whose name is withheld, to the American university, a Methodist-Episcopal church educational institution being established here. It was made to the general endowment fund without condition. This, with several other large subscriptions recently made, Chancellor Franklin Hamilton announced, will soon justify undertaking work in accordance with the plans of the founders.

Use a Remington Typewriter

THREE MONTHS FOR $5.00

WE WILL rent you an understroke model 6, 7 or 8 Remington Typewriter for One-Quarter of a Year—THREE MONTHS—for $5.00—the most advantageous rental terms ever offered by the manufacturers.

AND if you wish to buy a machine at the end of this rental period, the rental money already paid will be credited upon your purchase.

Remington Typewriter Company
(Incorporated)
406 West First Street, Duluth

On A Sizzling Hot Day

COOL FITGER'S BEER is the ideal beverage. It is so carefully brewed and aged that it is immediately assimilated by your system and keeps it in good working trim. Heavy foods are not desired and

Fitger's Beer

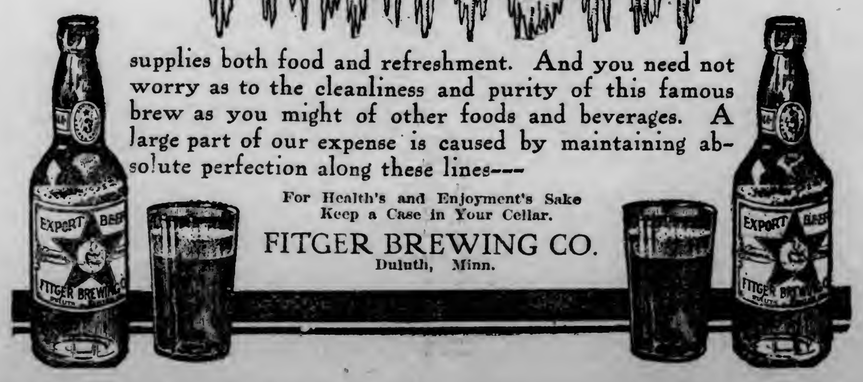

supplies both food and refreshment. And you need not worry as to the cleanliness and purity of this famous brew as you might of other foods and beverages. A large part of our expense is caused by maintaining absolute perfection along these lines---

For Health's and Enjoyment's Sake
Keep a Case in Your Cellar.

FITGER BREWING CO.
Duluth, Minn.

REGIMENT TAKES "HIKE"

Last Regular Work for Present Encampment at Lake City.

List of Those Who Have Qualified as Expert Riflemen.

Camp Lakeview, Lake City, Minn., July 13.—(Special to The Herald.)—Skirmish work featured the camp of the Third regiment yesterday when the three battalions went out on the parade grounds below the bluffs and used the targets on the 1,000-yard and pistol ranges as an imaginary enemy. The expert riflemen of the regiment were selected as an advance line of skirmishers and were provided with loaded cartridges. As the skirmishers advanced the targets were thrown up and the advance halted, firing on the enemy. As soon as the targets on the right had been lowered the supposed enemy in the front, which was also a line of silhouette targets, came up as the fire of a supposed attacking party. The fire was directed then to the front. This was alternated on timed fire, the targets disappearing at a given signal. The squad of experts went forward under the command of different company commanders to give them experience in skirmish work.

In a sham attack the First battalion succeeded in routing the Second battalion from a position occupied in the trenches back of the targets in the 1,000-yard target pits. One company was sent to the right flank, two to the left and one came in to the rear causing the theoretical surrender of the intrenched party. The First was under Maj. H. V. Eva, the Second under Maj. F. Pratt.

Today the regiment went on a "hike" to the Jewell nursery starting out in the morning, taking one ration and returning before evening mess. This will be a tactical march for the purpose of instruction. This will be the last regular work for the present encampment. The regiment will break camp Friday morning and board train en route home.

Company H, Olivia, was detailed for guard last night; Capt. Henry Neunberg, officer of the day; First Lieut. Charles Heins, officer of the guard; Second Lieut. Alex McCorqodale, junior officer of the day. This morning Company A was detailed for guard; Capt. Karl A. Franklin, officer of the day; First Lieut. R. K. Lee, officer of the guard; Second Lieut. Rudolph A. Westberg, Jr., officer of the guard.

Parade and review last night was for Brig. Gen. Reeves of Minneapolis. Lieut. Col. Corriston of Minneapolis was also in camp last night. Yesterday afternoon at officers' school, Col. William Gerlach addressed the officers of the regiment. Col. Gerlach has been detailed by the war department for work with the Minnesota National Guard, and he shows a deep interest in the work that is being done by the guardsmen.

Work on the rifle ranges is now completed. Those who qualified in the expert course are as follows:

Field Staff and Band.

Lieut. Col. F. E. Resche	400
Capt. C. A. Caley	329
Maj. W. D. Kelley	324
Capt. J. Ferguson	329
Lieut. F. E. Smith	359
Sergt. Charles Helmer	359
Sergt. Ed Simpson	375
Cook H. Spatjvold	364
Private Bert Perrigo	364

Company A, Duluth.

Lieut. R. K. Lee	339
Lieut. R. A. Westberg	324
Sergt Dan Larson	341
Sergt. Ralph Dual	348
Corporal Walter Eng	327

Company B, Anoka.

Lieut. E. B. Cutler	328

Company C, Duluth.

Lieut. R. C. Carpenter	332
Sergt. C. Foster	326
Musician O. Grunden	343
Private W. Winkler	373

Company E, Duluth.

Sergt. J. Harrison	327
Corporal F. Bordelua	359

Company F, Eveleth.

Sergt. A. M. Weiss	323
Artificer John Carlson	340

Company G, Princeton.

Lieut. A. H. Johnson	311
Sergt. W. Sanford	348
Sergt. S. Dorn	326
Corporal A. Lessard	356
Private G. Russell	321

Company I, Crookston.

Corporal J. Torrison	333
Private O. Nelson	325
Private M. Helgeson	325

Company M, Hibbing.

Lieut. J. L. Lewis	313
Sergt. John Friday	330
Private W. L. Taylor	326

Lieut. Nelson of Company C, Lieut. A. C. Foster of Company E, Sergt. E. G. Murray of Company F, and Sergt. Eng of Company A were detailed as map sketchers and yesterday made a detour of the surrounding country north of the bluffs getting maps of the land. These drawings were used in the "hike" to the Jewell nursery to show the lay of the land.

RAISING OF STOCK BECOMES POPULAR

Many Farmers Around Grafton, N. D., Building Silos and Branching Out.

Grafton, N. D., July 13.—(Special to The Herald.)—The construction of silos on a number of farms through this section is conclusive evidence that the government dairying expert, F. W. Merrill, located here, is having success in his work. Mr. Merrill was sent here to inculcate a sentiment more favorable to the dairying industry, calling the attention of the farmers to the profit which can be realized to such good advantage in connection with grain growing.

Several of the prominent farmers have announced their intention of going into stock growing more extensively, while at Park River the Commercial club has taken such interest in the matter that it established a live stock committee and has shipped in an entire carload of pure bred cattle to be sold among the farmers with the purpose in view of raising the standard of the stock.

CORN DOING WELL.

That Cereal Prospers in Morton County, N. D.

Mandan, N. D., July 13.—(Special to The Herald.)—Corn will be a great crop in Morton county this year, a tour over the agricultural district indicating that the farmers are beginning to appreciate the value of that grain in crop rotation. In districts where the wheat crop has suffered by reason of excessive heat, the corn appears to be maturing in fine shape. It is hardy and has grown rapidly.

Flax, too, is showing a very good growth throughout the county. It retains an excellent color and the indications point to a very large yield.

SCOFIELD AGAIN DECLINES.

Ex-Governor of Wisconsin Does Not Want Portrait Painted.

Marinette, Wis., July 13.—Ex-Governor Scofield again has refused to sit for a portrait to be hung in the executive chamber at Madison. When a Marinette artist consulted him, following the enactment of a law authorizing the expenditure of $1,500 for portraits of Scofield, La Follette and Davidson, he declared that he would not have his portrait painted. He refused once before to sit for a similar picture.

VALLEY CITY CHAUTAUQUA IS PRONOUNCED SUCCESS.

Valley City, N. D., July 13.—(Special to The Herald.)—Success that has attended the Valley City chautauqua, makes it practically certain that the institution will be a permanent one. The directors of the chautauqua association are enthusiastic at the support that has been tendered them in establishing this annual mid-summer feature, and declare that next year they will carry out an even more elaborate program than they adopted for this season.

BAKE OVEN GIVES QUICK RELIEF TO SOUTH DAKOTA MAN

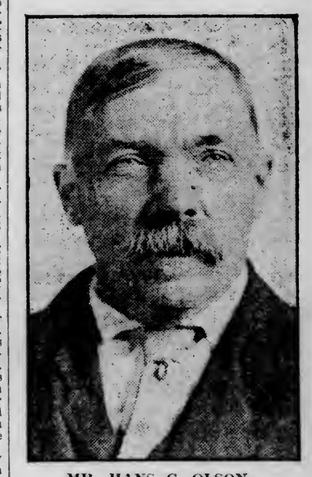

MR. HANS C. OLSON.

Of all the recent absolute cures effected by Loughney Bake Oven treatments for rheumatism, lumbago, heart, stomach, bowel, liver and kidney troubles, there is none more pronounced than the case of Mr. Hans C. Olson of Wessington Springs, S. D.; for a number of months Mr. Olson had suffered from a pressure in the head, also with lumbago, bowel and stomach trouble; after taking a short course of treatments in the Loughney Bake Oven he returned to Wessington Springs, S. D., where he has been on a farm for the past forty years. Read his statement:

"I came to the Bake Ovens feeling very much discouraged on account of dizziness, pressure on top of head, lumbago, bowel and stomach trouble and general weakness. I was unable to do any work and after trying many other things decided to try the Bake Oven treatment.

"Much to my delight I felt a decided improvement from the first treatment and after taking a short course of treatments the pressure and dizziness were gone and my general condition was so greatly improved that I felt like another man.

"I can certainly recommend the Bake Oven treatment to anyone suffering as I was. The treatments are pleasant and all receive the best of attention. HANS C. OLSON."

The Bake Ovens are located in the Christie Bldg., Room 301.

The hours are from 8 a. m. to 6 p. m. Sundays, 9 a. m. to 12 m.

Competent lady nurses to care for lady patients.

HAVE YOU

taken advantage of our $1.00 Down July Clearance Sale?

DO YOU

realize that you can buy any article in our store by paying

ONE DOLLAR DOWN

Very Low Prices

GATELYS
8 EAST SUPERIOR STREET,
"The House Where Your Credit Is Good."

THE DULUTH HERALD

AN INDEPENDENT NEWSPAPER.
—ESTABLISHED APRIL 9, 1883—
Published every evening except Sunday by
THE HERALD COMPANY,
Herald Building, Opposite Postoffice Square,
422 and 424 West First St., Duluth, Minn.

Entered as second-class matter at the Duluth postoffice under the act of congress of March 3, 1879.

TELEPHONES—Bell and Zenith,
Business Office, 324. Editorial Rooms, 1126.

OFFICIAL PAPER CITY OF DULUTH.

SUBSCRIPTION RATES:

(By mail payable in advance.)

Daily, three months....$1.00 Daily, six months.....$2.00
Daily, one month..... .35 Daily, one year..... 4.00

Saturday Herald, one year.....$1.00
Weekly Herald, one year.....1.00

Remittances may be made by check, postoffice order, registered letter or express order. Make all remittances payable to The Herald company. Give postoffice address in full, including state and county.

BY CARRIER—CITY OR SUBURBS.

Daily, one week.....$ .10
Daily, one month..... .45
Daily, one year..... 5.00

Subscribers will confer a favor on the circulation department by calling 324, either 'phone, and making known any complaint of service.

It is important when desiring the address of your paper changed to give both the old and new addresses.

The Duluth Herald accepts advertising contracts with the distinct guarantee that it has the largest circulation of any newspaper published in Minnesota outside the Twin Cities. Its value as an advertising medium is apparent.

THE HERALD AND VACATION

Those going away for the summer or even for a short vacation should not leave without sending in an order for The Herald to follow. Keep up with what's going on in Duluth. Get all the latest news. It's like a daily letter from home. Have your address changed if you are already a subscriber. Do not miss a single copy. Both 'phones, 324.

A superior man is modest in his speech, but exceeds in his actions.
—Confucius.

ANOTHER HERALD BAND CONCERT.

Sunday afternoon at Lincoln park The Herald will conduct a public band concert for the benefit of the people, the music being furnished by the famous Third Regiment band of Duluth, with Conductor Jens Flaaten directing. As the local story telling of this interesting news said last evening, "there will be no admission fee, no collection—nothing but fresh air and good music."

The Herald has advocated public band concerts in the parks for years. It has advocated some rearrangement of the city charter that will permit the city to furnish them, and it still hopes that some such provision will be made. A couple of seasons ago, in order to demonstrate that the people appreciate good music, it conducted a series of band concerts in the parks, and it is unnecessary to say that the experiment was a thorough success. That it gave great pleasure to a great many people was compensation enough to The Herald. Now it is renewing the experiment, in the hope that it will stimulate public interest enough to bring about some permanent provision for giving the people what they need as much as they need anything else the city can furnish them—good music.

By way of showing its belief in this doctrine, The Herald has secured the best band in the Northwest, the band that aroused the greatest enthusiasm and met the widest approval recently at Fargo, Minneapolis and Camp Lakeview—the Third Regiment band. That said, it is necessary to add nothing further about the quality of Sunday afternoon's entertainment.

Come out and enjoy it. It's yours.

SATURDAY'S SCHOOL ELECTION.

In many respects, Saturday's election of school directors is the most important election held in Duluth. Education is fundamental. Success in all things depends upon it. The character of the citizenship depends upon it in a large degree. The success of popular government is founded on it, and will rise or fall with it.

Also, education is in process of revolution. It is being—or is about to be—democratized. The time when 99 per cent of the pupils are sacrificed for the benefit of 1 per cent is drawing to a close. There is wider recognition every day of the vital fact that every pupil has a right to receive from the public schools something that will make him or her a fitter man or woman, and that will help him or her to fill effectively a place of usefulness in the world.

For these reasons, and because the school board spends nearly as much of the taxpayers' money every year as the city council does, there is need of a wider public interest in school elections. Every voter, man or woman, should study the list of candidates and pick the three that he believes to be best fitted for the places of high responsibility they seek.

THE ECONOMIC BOGEY.

No matter what step forward has been proposed, if it trod on anybody's toes those who proposed it have always been warned that dreadful things would happen if the step were taken.

Whenever a new idea for the betterment of humanity's lot has been proposed and there was evidence that it was interesting mankind, there has always been somebody to flourish a bogey in the hope that its frightful visage would scare society into refusing to adopt the new plan.

There has been no exception to that rule. Every step in the march of progress has been attended by flaunting bogeys. Sometimes these bogeys have presented so fearful a front that society has been really scared, and has hesitated to go forward.

But every time anybody has had the courage to step up and grasp one of those bogeys, he has found it a mere thing of papier mache stuck on the end of a stick, with the stick in the hands of some special interests seeking to retain a special privilege to which it had no right.

Against the parcels post, for instance, there is the bogey that it will destroy the country merchant, though it offers the country merchant as great a chance to benefit as there is for his enemy the mail order house.

Against direct legislation there is the bogey that the people will act like a mob and plunge thoughtlessly into perilous experiments, though the fact has been made clear a thousand times that the people are conservative and cautious.

Fortunately, one of these economic bogeys is just being exposed. When the postal savings bank was being agitated during many years those who opposed it said that it would ruin the private banks, because the people would desert them for the postal banks. It is true that opponents of the postal banks also said that nobody would put money in them and that they would be a failure, but that is an inconsistency that is characteristic of bogey-flourishers.

Well, we have the postal savings banks now. They are being established as rapidly as possible all over the country, and some of them have been in operation for months. Not one of the dreadful things they said would follow the establishment of postal savings banks has happened. The people are patronizing them. They are teaching people to save who never saved before. They are getting money into circulation that always before has been hidden away. They are not drawing patronage from the private banks, but they are encouraging a banking habit that will work out to the benefit of the strong private banks when the higher interest they offer on savings will attract those whom the postal bank has taught how to save.

Those who put their money in savings banks before are pretty generally keeping it there now, because the savings banks pay 3 and 4 per cent interest while the postal banks pay but 2 per cent. Those who put their money into old stockings and teapots and hid it in the garden are bringing it out and putting it in the postal banks. The postal banks deposit it in the national banks, and thus it gets into circulation. After awhile many of those who have heretofore hidden their savings will learn about banking, and will deposit their money directly in private banks to get the higher rates of interest.

The postal savings bank bogey has died a natural death. Presently the parcels post bogey, the initiative and referendum bogey, and most of the rest of the silly tribe, will die too.

USING THE SCHOOL PLANT.

One of the questions the candidates for the school board were requested to answer was this: "Do you believe in making use of the schools twelve months in a year or permitting them to stand idle for three months as at present?

That question is subject to misinterpretation, and we can see evidences that it has been misinterpreted — not necessarily by the candidates but by the public. The discussion of this question prior to the publication of the list of questions showed that clearly enough.

Two fundamental facts will, we believe, make it clear:

First, the public has vast sums invested in its school plant, and it cannot get proper dividends out of the investment when the plant is run only six hours a day, five days a week and nine months of the year.

Second, while the schools should be operated in some way during the full year, so that the plant shall not be wasted in idleness during a great part of the time, no child should be kept in school more than nine months in a year.

A third fact, almost as fundamental, might be added: that unless the school system is radically revolutionized, there is little to be gained by changing the present system of nine months' school and three months' idle school plant.

The Herald has for years declared that it is folly to put a fortune into a school plant and make use of it only a little more than half the time it might be in use. From that viewpoint it was not so important whether the school year was extended, or the spare time of the school buildings devoted to night schools, neighborhood centers or other social purposes. The fact on which The Herald laid stress was that the people's money was being wasted when so little use was made of the expensive plant into which that money was put.

The Gary plan, under which the schools are used all the time but the pupils are given practical instruction varied by cheerful work in which that instruction is applied, is about the most interesting demonstration work in progress in the educational field, and it may, after fair trial and full investigation, turn out to be the answer to the question.

The Herald also has urged for years a revolution in the school system. The schools at the present time, when the country is calling for skilled farmers, artisans and housewives, are bending their energies toward providing it with more doctors, lawyers and preachers than it needs. The results are fearful: an over-supply of inefficient professional men, an appalling quantity of ill-paid workmen in clerkships and other positions distinguished chiefly from industrial pursuits by the facts that they are paid less and permit their followers to wear clean collars, a distressing scarcity of accomplished housewives, a dangerous tendency of the population away from the land and toward parasitism in the cities, and a consequent increase in the cost of living accompanied by growing unrest and discontent.

Nothing short of a revolution in school methods will do the business, but it is so far reaching that this revolution must take the form of an evolution. There is no machinery and little actual knowledge available for the change that is needed, and the new system must be worked out by experiment and study.

The schools now serve less than 1 per cent of their pupils fairly well, but sacrifice more than 99 per cent to do it. The first thing to be done is to provide some practical equipment for those who must leave school at a point where, as matters stand now, they are forced out without completed training of any kind, and with almost no practical training whatever in anything that will help them win their places in the world.

A MARVELOUS MIXTURE.

It is perfectly safe to offer a handsome prize to the man who can tell what is a Republican. Yesterday Senator Heyburn, standpat Republican, said that the Republicans who are supporting reciprocity are "semi-Democrats" or "borrowed Democrats," and that "all real Republicans" in the senate will be opposed to it.

The division between standpatters and progressives is no longer sufficient. Here is a standpatter, allied with most of the progressives against reciprocity, who declares that they are the only real Republicans, and that all others are imitations. As this includes both the progressives who favor reciprocity and the reactionaries who favor it, the new classification makes the problem of what is a Republican more elusive than ever.

POTENTATE TREAT.

Another high honor, exceedingly well bestowed, has come to the Northwest in the election of J. Frank Treat of El Zagal Temple, Fargo, N. D., as imperial potentate of the Nobles of the Mystic Shrine. As deputy imperial potentate Mr. Treat has proved his abundant fitness for the supreme office in the order, and the Shriners have done creditably by themselves and the Northwest in electing him.

Being imperial potentate of the Shriners is "some job." The Shriners are the pick of Freemasonry, and that means something. They are about as live a crowd of "live wires" as the country affords, and aside from their amazing ingenuity in making things interesting for the humble novices who venture on the perilous journey across the hot sands, they are royal good fellows. The imperial "pote" is expected to be the kind of man who should head an organization of goodfellowship, and in coming to the Northwest the Shriners have come to the right place and picked the right man.

"No, thank you," declares Ex-Governor Scofield of Wisconsin, "I decline to be done in oil." (Not copyrighted.)

BRANTLEY ON WOOL

By SAVOYARD.

William G. Brantley, of the Eleventh Georgia district, is a man of talent and a man of character.—In personal contact he always reminds me of Simon Bolivar Buckner, who is the greatest and most illustrious of living Americans, who put the word "duty" before and above all other words, and who acts that principle as faithfully as he believes it implicitly. There is a resemblance of build and of feature in the two men, though Buckner is the larger physique and the statelier, perhaps, because he is a born soldier and was long a professional soldier.

I wish Brantley was as good a Democrat as Buckner, and he ought to be, for he is the successor in congress of Henry G. Turner, one of the greatest men of his day, and I am sure the greatest man I ever saw. He was lofty enough for it and he ought to have been chief justice of the supreme court of the United States. If Henry G. Turner had not been as modest as a woman, I make me no doubt that the last twenty years of his life he would have held the place in the Democratic party that James G. Blaine held for a double decade in the Republican party. But he was a sleeping lion, rarely aroused to action, yet when in action, as I twice saw him, he was as stern as a Cromwell, as brilliant as a Rupert, as victorious as a Caesar.

* * *

But to get back to my friend Brantley—he is a sincere man from skin to marrow. He is persuaded that he is a Democrat, and will resent what I am going to say about his Democracy, though I notified him that I would say it, and he, gallant fellow, will not shrink from the criticism. I wish Brantley was on the bench, and the supreme court itself is not too big for him. I wish he would follow the teaching of his great predecessor, Mr. Turner, who had less vanity than John G. Carlisle, who had no vanity at all.

Mr. Brantley is a member of the ways and means committee, not by my assent, for I did some little advising against it, and there are others on that council I protested against. But when the speaker is a candidate for president, every little thing like tariff reform becomes first, secondary, and then insignificant. And so Brantley stayed on the committee and the committee was Randallized. Why seek to conceal the truth known of all men?

* * *

Mr. Brantley made a very able speech on the Underwood wool bill from the protection standpoint. On the question of raw materials, he is in exact accord with Nelson W. Aldrich, with "Pig Iron" Kelley, with Joseph G. Cannon, with John Dalzell, with Joseph W. Bailey. His position in that particular is precisely that every standpat Republican would have him assume, and it is the last ditch, as it is the first outwork, of a protective tariff. Look-you, I know Brantley is a fanatically honest man, but error would have been banished from the world 10,000 years ago had it not been accepted by conscientious men. Paul had persecuted.

Brantley says: "Every man knows that free raw material is protection to the manufacturers." That is a flat Joe Balleyism. And it is a flat Aldrichism. The manufacturer is not a consumer of raw material. He only employs it, and the man who buys the product of that manufacturer to use in his household is the consumer who pays the tax on that raw material. The man who believes that a tax on raw material is paid by the manufacturer is ready to tell you that "the foreigner pays the tariff." One of those propositions is as true as the other. The foreigner does not pay the tax—unless we Democrats have been lying about it all the time—nor does the manufacturer pay the tax on wool. The people pay. And they pay, pay, pay. Of course I am with Brantley unless we reduce the tariff on the finished product to a strictly revenue basis. If I had time and space, out of Brantley's own speech touching exportations of finished products I could convict him. Could crucify him.

* * *

He was advocating a tax on raw wool, which is not only false in economy, but vicious in morality. Says this admirable man:

"For myself, I do not possess the ability to go before the producer of raw material—the wool grower, for instance—and convince him that a law requiring him to sell his wool at free trade prices to the manufacturer only to buy the same raw wool back in its manufactured state, with value arbitrarily increased 25 or 30 or 40 per cent by tariff tax, is a just and fair law to himself."

That is specious, and it is the devil of this whole insidious protective tariff plea, that has fooled so splendid a man as Brantley.

He talks about the wool grower. Who is the wool grower? He is a trust as cruel as it is infamous. The clan, woolgrowers, is less than one-half of one per cent of the 90,000,000 and odd Americans. Here is Brantley with his fine mind—innoculated with the virus of protection, unfortunately—who calls every man with a sheep on his farm a "wool grower." There is not a farmer in the United States who would not be advantaged by at least one sheep to every five acres, though the sheep yielded no more fleece than a pig. Go into Barren county, Kentucky. There is William Martin Wilson, who grows 40 acres of tobacco and has 100 sheep on his place to war on weeds and add fertility to the soil. Brantley calls him a wool-grower. He might as well call him a banker for lending his neighbor, Cy Hutchinson, $20 to finish paying for a thrashing machine, or a doctor for giving vermifuge to his child for worms. Not one farmer in 5,000, or even 10,000, who has a sheep on his farm is a "wool-grower." That is a mere incident—his ownership of a dozen or twelve dozen sheep. Brantley would save for him at the spigot and waste for him at the bung. A farmer with a flock of forty sheep on his place will lose, because of the tariff on wool, more in the purchase of a pair of blankets than he will make by the tariff on wool. I wish I could give 2,000 words in this letter to the elaboration of that truth.

* * *

I lay down this proposition, and I challenge Mr. Brantley or Joe Bailey himself to dispute it: A tariff duty on foreign wool operates precisely as would an export tax on the domestic woolen fabric. It is an embargo laid on American trade. As long as there is a tariff duty on raw wool, the American wool manufacturer is going to spin and weave for our own people only. Give him free wool, free plant, free machinery, and he will spin and weave for tens of millions under other flags in other climes. But tax his raw wool, and England, France, Germany, and other countries, civilized enough, human enough, to provide free wool, will do the spinning and weaving we ought to do when we get a Democratic tariff chock full of free raw materials like the Mills tariff of 1888.

And besides I can nearly prove by Daniel Webster, and absolutely prove by Frank Hurd, that the tariff duty on wool in reality is a disadvantage to the sure-enough flock master himself, who has 1,000,000 sheep. And I'll do it some of these days.

THE OPEN COURT

(Readers of The Herald are invited to make free use of this column to express their ideas about the topics of general interest, but discussions of sectarian religious differences are barred. Letters should not exceed 300 words—the shorter the better. They must be written on one side of the paper only, and they must be accompanied in every case by the name and address of the writer, though these need not be published. A signed letter is always more effective, however.)

LET US PUT ON OUR "COMPANY MANNERS."

To The Editor of The Herald:

During the coming week Duluth will probably entertain many thousand summer visitors at the water carnival and at the conventions which will be held here at that time. Whether or not Duluth makes a good impression on the visitors rests largely with the citizens, and a little extra common courtesy during that week will do much to give them a warm feeling for Duluth.

It may seem a small matter, almost trivial in fact, but a little thought for the visitors' comfort on the part of every citizen would make all the difference in the world. If a stranger asks us for directions, let us stop long enough to answer him civilly and completely. Let our street car conductors, and hotel employes, and railroad station officials, and policemen, all touch up their "manners" just a trifle for carnival week. These people will be our guests for the week, and we should show them some hospitality of the good old fashioned Southern type, and let them see that they are welcome, and that we do not want them merely for the purpose of seeing what we can extract from their pockets.

Also let us "clean up" our backyards and alleys.

DIXIELAND.

Duluth, July 13.

Why Poetry Has Declined.

Christian Science Monitor: What is an interesting if not convincing explanation of why the modern world does not love poetry as they of old loved it, is found in an article by Percy MacKaye in the North American Review. He says of the poet: "The cadences, the harmonies, the seizure by the imagination upon consonants and vowels * * * are addressed to the ears, not the eyes of the audience * * * originally his audience was not a person, but a people. Homer sang to all Hellas—not from the printed page, but from the mouths of minstrels. Thus the very craftsmanship of the poet is based upon two assumptions which are seldom granted him today: The sung, or chanted, word; a plural audience. * * * The inspiration of the ancient bards has never passed from the earth. It is perennially in the poet's heart. But it can never pass effectively into the hearts of the people through their eyes—from the pages of printed volumes or magazines."

There is certainly a great deal in this argument, and persons who think they do not care much for poetry may discover a new charm if they form the habit of reading it aloud, if necessary to themselves alone. Shakespeare gains immensely from the endeavor of the reader to reflect all the changeful moods and meanings in his own voice. Or to hear him read by one whose reading is sympathetic—but not too elocutionary — discovers new delights in him.

At the same time it is true that Tennyson and Browning have a far wider audience through the printed page than ever Homer gained at the mouths of minstrels, and that many who enjoy reading Shakespeare's pages for themselves today care little to see him staged.

The Alternative.

Lippincott's: A woman in one of the factory towns of Massachusetts recently agreed to take charge of a little girl while her mother, a seamstress, went to another town for a day's work.

The woman with whom the child had been left endeavored to keep her contented, and among other things gave her a candy dog, with which she played happily all day.

At night the dog had disappeared, and the woman inquired whether it had been lost.

"No, it ain't lost," answered the little girl. "I kept it 'most all day, but it go so dirty that I was ashamed to look at it; so I et it."

A POLITICAL ORNAMENT.

Hibbing Mesaba Ore: Governor Eberhart is terribly 'ard o' 'earin' when the wind is in a certain direction, and listen as he will he can't hear a sound of the call of the people for an extra session of the state legislature to regulate the railroad business in Minnesota.

Too bad, too bad—and he's a fine-looking broth of a lad, too.

And yet it is passing strange that his ear-sight is so quick and alert to the sound of a call from afar, and he has not yet missed an opportunity to get away from the state and start his talk works a-going on any kind of a topic that can make connection between brain and tongue.

Strange affliction, is it not?

The railroads are about to nail on the great state of Minnesota, and the only possible thing that can prevent it is an extra session of the legislature to pass some laws to take immediate effect.

But the wind it not in the right direction.

Governor Eberhart swore to uphold the laws of the state and to protect the people, but that was before the election.

Since the election that swearing has been done by the people who were deceived by the wily candidate of the Republican party.

Meantime the railroads are copping off everything they want and there is not a voice to say them nay, and the railroads want much that belongs to the people.

Last fall when Candidate Eberhart was galloping about the state telling the dear people what he would do for them—even to the sacrifice of life and limb, or both, if necessary—if they would place him in the gubernatorial chair, Senator LaFollette openly charged him with being a tool of the corporations—an errand-boy, to be exact—and there was much to show the truth of the assertion, but not so much as now.

Notwithstanding the apparent weakness of the candidate and the brand he was marked with, there was a "call to arms" by the Republicans of the state and Eberhart was elected with a whoop, also a stiff majority that has turned his head upside down, and now he runs away with the notion that he is really the biggest thing in the state, and you can't get away from it.

Well, look at the spectacle, you Republicans—are you proud of it?

Eberhart promised and promised, and yet he is disregarding every duty he owes to the people; he is in abject servitude to the interests and makes no bones about it, either.

It is said that he will become a candidate for re-election. The interests, of course, will see that he gets the nomination out of the Republican convention, and the governor is just egotistical enough to believe that that is all there will be to it.

After two years of his misadministration The Ore believes the people will be quite ready to accept anybody instead—and anybody instead could not possibly do any worse.

To the people of Minnesota it is a pitiful sight.

Wouldn't Take Any.

M. A. P.: The late Lord Young of the Scottish bench was responsible for enlivening many a dull case. One of the best remarks that ever fell from his lips was the reply to a counsel who urged on behalf of a plaintiff of somewhat bibulous appearance.

"My client, my lord, is a most remarkable man, and holds a very responsible position; he is manager of some water works."

After a long look the judge answered:

"Yes, he looks like a man who could be trusted with any amount of water."

His Substitute.

Lippincott's: A well-known revivalist whose work has been principally among the negroes of a certain section of the South remembers one service conducted by him that was not entirely successful. He had had very poor attendance, and spent much time in questioning the darkies as to their reason for not attending.

"Why were you not at our revival?" he asked one old man, whom he encountered on the road.

"Oh, I dunno," said the backward one.

"Don't you ever pray?" demanded the preacher.

The old man shook his head. "No," said he; "I carries a rabbit's foot."

TWENTY YEARS AGO

Taken From the Columns of The Herald of This Date, 1891.

***Arthur White, assistant cook for Boyle Bros., was drowned yesterday morning, his death being the result of ignorance on the part of some amateur sailors. There were nine who started out in the boat, Ayesha, and whoever was running the craft let her jibe, when the boom hit White and knocked him into the bay. He had on an overcoat and before those on the boat could reach him he was drowned.

***S. A. Thompson and N. F. Hugo have gone East to meet the congressional committee, which is expected to visit Duluth at an early date.

***Mrs. C. P. McDougall, son and daughter, left on the Dixon yesterday for Port Arthur, where they will take the Canadian Pacific for the Pacific coast.

***R. P. Hayes of Fremont, Ohio, son of ex-President Hayes, is in Duluth looking after property interests here.

***Miss May Smith, a teacher in the Franklin school, has gone to her home in New Haven, Conn., to spend the holidays.

***John Kinsella, who last March was "tarred and feathered and rode on a cart" by some Two Harborites, has begun suit for $20,000 damages against Malcoln McFadden, M. E. Foote, George Mumford, Thomas A. Bury, James Urey, Charles Watson and Fred Woodward.

***Mrs. Quinn, wife of Maj. Quinn, has arrived from New Orleans and will probably remain here for the summer, visiting friends.

***A movement is on foot, urged by a West Duluth man who has had twenty years' experience as a maker of heavy gloves, to start production at West Duluth.

***At midnight last night Duluth suffered the greatest fire loss it has known since the big elevator fire six years ago, the St. Louis hotel being badly damaged. The loss on the building, which is owned by the Realty company, composed chiefly of Boston capitalists, is $50,000, covered by insurance. Col. Cullyford, who owned the hotel furniture, lost $24,000 and had only $9,000 insurance. Kilgore & Siewert, who occupied one of the stores with a $17,000 stock of furnishing goods, hats, etc., had $11,500 insurance, and the salvage will not exceed $3,000. James Cullyford, harness maker, who occupied a Michigan street store, has $1,000 insurance, covering his loss. James W. Bruner, manufacturing confectioner had a loss of $750, covered by insurance. The guests in the upper stories of the hotel lost nearly all their personal effects, and their loss is estimated at $10,000.

MINNESOTA OPINIONS.

A Strange Reversal.

Red Wing Republican: It looks to a man up a tree as if President Taft was growing more progressive while some of the progressives are becoming more retrogressive.

It's High Time.

Bemidji Pioneer: Perhaps you have observed that our old friend Reapportionment is beginning to sit up and take nourishment again.

The Real Rulers of the Country.

Minnesota Mascot: Talk about the people ruling this country!

Why, that's all a bluff.

The courts rule the country.

What can the people do after the courts have spoken?

Whistle.

Yes, whistle and be damned.

We send men to the legislature and to congress to make laws and then we have judges set aside and abolish these laws.

Our courts try to dovetail the vigorous present into a corrupt and mouldering past.

They find excuses for thwarting the will of the people through that most formidable enemy of the living present, that opponent of progress and advancement—Precedent!

We are millions of living slaves bowing down to that dead yet despotic tyrant—Precedent!

And That's the Truth.

Albert Lea Tribune: This is the time of the year when the advocate of outdoor sleeping finds many followers. And yet while more comfortable, doubtless, than many hot chambers, there is really less reason for it from a sanitary standpoint, than in the winter, when far too many sleeping rooms are closed tight all night, and even all winter.

Served Him Right.

Carlton Vidette: An Aitkin merchant said recently that silver buckles were becoming fashionable on garters and hoped to see more of them. He lost a handful of hair that night—he is married, you know.

The People Understood.

Brainerd Tribune: In a characteristic speech in the senate the other day, Wild Bob La Follette made a vicious attack upon the newspapers for having urged the reciprocity measures as a means of getting relief from the oppressive charges of the print paper manufacturers. He said they had joined with the "packers, the railroads, the flour millers," and others who would obtain advantages through the passage of the reciprocity bill. And Bob has joined with the paper trust, the beef trust, the lumber trust, the woolen trust, the leather trust, and all the other great trusts of the country that are desperaely fighing the reciprocty pact, and is helping them oppress the people with their extortionate charges. Bob is foxy; but the people understand the situation thoroughly.

The People Are Competent.

Greenbush Tribune: There seems to be a disposition on the part of Moses E. Clapp to use his influence to turn the Minnesota delegation over to La Follette in the next Republican convention. Moses should not be too hasty. Taft may have committed some sins, but he has friends left yet in Minnesota. Mose has enough to do if he looks after his senatorial duties. We common people can look after the presidential business.

Motion Is Apparent.

Rochester Post and Record: It is a well known fact that La Follette has an ambition to be president, and Cummins and Clapp are his ardent supporters. The belief seems to be well founded that the opposition to the reciprocity pact is for no other purpose than to embarrass the president and thus to enhance La Follette's chance for the nomination. A bill has passed the house materially lowering the tariff on wool. Why these senators should not vote for the reciprocity pact, and when that is out of the way take up the wool schedule and pass that, if possible, is explained on the ground of politics. It will be a useless fight on their part. Their motive is too plain to deceive the people. Mr. La Follette has a perfect right to be a candidate for the presidency, and it is a laudable ambition on his part. But embarrassing the present administration will not further his ambition. The motive is too apparent.

Pointed Paragraphs.

Chicago News: Even ignorance outgrows its cloak now and then.

Few women are capable of suffering in silence.

A thing isn't necessarily overdone when it is done over.

And it's difficult for some girls to live down their relations.

A bird in the hand doesn't cause the early worm any worry.

There's no fun in loafing if you can't bother some person who is busy.

Occasionally an office holder loses out because he dares to do his duty.

An expert is a man who can get his own price for guessing at things.

True love never lets him sit on a hard chair while she holds down the sofa.

You can't attend to other people's business without neglecting your own—unless you are a lawyer.

Every woman imagines she would have a stylish figure if she could only afford to dress as she would like so.

Reflections of a Bachelor.

New York Press: A man who will brag about how much money he has rarely has it.

Money is a snail for speed till it gets to you, when it becomes a streak of lightning.

It's not so hard to be reasonably sick if you don't have to be nursed by any of your relatives.

You can tell when a woman is going to have a new gown by how she keeps worrying about what the weather will be on the day it is ready.

Some men are just plain, ordinary deceivers of their wives; then there is the one who makes her believe he can't bear to have her go away from him on a visit.

Sky Logic.

Baltimore American: Amateur Astronomer (enthusiastically)—How I love to lift my face up to the stars these beautiful clear nights and drink in the glories of the Milky Way!

Matter-of-fact Friend—I presume you use the Great Dipper?

A MOMENT WITH THE WITS.

New York Sun: Knicker—Brown counts his wealth in seven figures.

Bocker—Perpendicularly.

Detroit Free Press: "What was the biggest fish you ever caught?"

"I don't know. The biggest fish I ever caught always got away before I could recognize him."

Woman's Home Companion: Singing Teacher—Now, children, give us "Little Drops of Water" and put some spirit in it."

Principal (whispering)—Careful, sir. This is a temperance school. Say, "put some ginger in it."

Houston Post: "A Harvard professor says that the turtle is more of a bird than a fish."

"That accounts for it."

"For what?"

"So many of these autos turning turtle when they are trying to fly."

Boston Transcript: Scott—The trouble with Fritters is he lacks application.

Mott—The deuce he does! Why, he applies to me for a loan once a week regularly.

Toledo Blade: "What time was it when you got home last night?"

"I didn't get home."

"You did! We took you there."

"You did not. You only took me to the door. My wife was looking out of the window!"

Chicago Daily News: Cholly—While I was calling on your daughter last evening, Mr. Butts, your dog growled at me.

Old Butts—Did he bite you?

Cholly—Oh, no—only growled.

Old Butts—I'll have to get rid of him and get another.

Washington Star: "It's a great mistake to borrow trouble."

"Well," replied Mr. Chuggins, "there seems to be a disposition to curtail the chance of your borrowing it. They always make you pay cash for an automobile."

Not a "Full-Length" Papa.

Hawaiian Star: An amusing incident is related of a young service matron who had relinquished her husband for two years and who, having before his departure insisted on a good photograph, applied herself assiduously to the upbringing of her 2-year-old baby with a view to the child's familiarity with her distinguished father. Each day she would call the baby girl to her and, kneeling beside her, would hold up the photograph, pointing out each feature to the child.

One day the officer came home, and the baby girl, then 4 years old, was summoned. "Come, dear," said the mother in glee, "papa has come home at last!" The child surveyed the father in perplexity and finally shook her head.

"What is the matter, dear?" asked her mother. "Well," replied the child, "he looks something like my papa, but my papa hasn't any legs."

"Dry" Humor.

St. Louis Globe-Democrat: With a slightly puzzled expression the mistress of the house listened to the resonant street cry, "Rags and bottles! Rags and bottles!"

"Why, do you suppose," she said to her husband, "do they put those words together?"

"Because," he replied, wherever you find bottles you find rags."

AMUSEMENTS.

LYCEUM | TONIGHT, FRI., SAT. and SUN.
Matinees—Saturday and Sunday.
FORBES STOCK COMPANY
—Presenting—
August Thomas' Greatest American Drama
ARIZONA
Nights, 25c, 35c, 50c. Matinees, any seat, 25c
Seats held until 2 p. m. and 8 p. m.
Next Week—"Brewster's Millions"

Empress
SULLIVAN-CONSIDINE VAUDEVILLE.
GERARD
WHERE EVERYBODY GOES
In a Series of Spectacular and Sensational Physical Exploits.
DAN MASON & CO., German Comedy
HILL & ACKERMAN, Physical Feats
GEIGER & WALTERS, "In the Streets of Italy"
FLORENCE HUGHES, Comedy and Songs.
SCHNEIDER'S ORCHESTRA. EMPRESSCOPE.

AUDITORIUM
3rd Ave. East and 1st St.
No Skating
July 10, 11, 12, 13, 14 and 15.
Re-Open July 16

THREE SEND IN ANSWERS

F. E. Church, E. R. Cobb and G. W. C. Ross Discuss Subject of Education.

Declare for Vocational Education and Increased Salaries for Teachers.

E. R. Cobb, treasurer of the board of education and a candidate for reelection to membership on the board, F. E. Church and G. W. C. Ross, who are also among the ten men to make the race at Saturday's election, submitted answers today to the ten questions asked of candidates for the board.

Mr. Cobb's letter follows:

"To the Editor of The Herald:

"Replying to the questions submitted at a recent meeting of the Woman's Council for the consideration of candidates for the school board, I may say that my platform is to a considerable extent my record as a school director. I have favored night schools, manual training, domestic science, and industrial and vocational education in general. I would introduce agricultural training whenever and wherever it seemed best to do so.

"With Mr. Magner I would continue to raise teachers' salaries; and would endeavor to be progressive without extravagance in regard to innovations and radical changes I believe an old rule still remains good, when applied to our public schools. It runs like this: "Be not the first by whom the new is tried, nor yet the last to put the old aside."

"I believe in the use o fthe school property as civic and social centers under proper restrictions. As to the use of the schools twelve months per year I am not committed, but am open to conviction. I think that question No. 5 should be answered decidedly in the negative. As to No. 10, I think the rate can be satisfactorily determined by an intelligent public discussion from time to time, but would not oppose a law elastic enough to meet the requirements of our schools. An absolute rate seems difficult to establish so long as the assessed valuation is more or less changeable and uncertain.

"The interest taken in this election must be gratifying to all school men, and the public discussion of the questions with which we have to deal should bring about a better understanding and more intelligent co-operation between the school system and the people.

"The ultimate triumph of the best principles and policies is of much greater importance than the temporary success or defeat of candidates; for the prosperity and perpetuity of city, state, and nation is inseparably associated with the right education of the child.

"EDWIN R. COBB."

F. E. Church's Views.

Frank E. Church of the Northern Shoe company did not prepare a written statement, but when interviewed said that he had not had time to give much thought to the questions. He stated that if the purpose of answering them would be to strengthen his candidacy that he was at a disadvantage after the diplomatic way in which they had been answered by some of the other candidates.

"It is probably not so important," he said, "that the voters know how a candidate pledges himself on the questions asked, as it is for them to be confident that whoever is elected is competent to arrive at a sane conclusion, and is in a position to do so considering the good of the schools and city at large independently of all other influences."

In a general way Mr. Church said he was in favor of reforms in educational methods, where practical, although not in favor of experimenting with one educational system. Having formerly been engaged in educational work as an instructor in the Central high school he says he is of course familiar with the Duluth school system and problems that are likely to arise due to local conditions. He says he is also in sympathy with the movement to give more attention to agriculture in the schools.

Mr. Ross' Answers.

Following are Mr. Ross' answers to the questions:

"To the Editor of The Herald:

"I have been requested to answer through your columns the list of questions submitted to the candidates for the school board. I gladly comply; the questions are all pertinent. The questions and answers follow:

"Have you ever made a study of educational questions in their relationship to the public graded schools?

"No.

"If you favor reforms in educational methods that may have been tried with success elsewhere?

"Yes.

"If you do not would you oppose an investigation of them by your associate school directors?

"No.

"Are you familar with the system of school management in this city?

"Somewhat; not very, as yet.

"Do you believe in making use of the schools twelve months in a year or permitting them to stand idle for three months as at present?

"I believe in making use of them through the twelve months, but I am not inclined to think that any child should go to school twelve months in a year.

"Do you favor instruction in agriculture in the grades, the high schools, or both?

"In either or both, so far as feasible without impairing the thoroughness of more fundamental work.

"Do you favor higher salaries for teachers?

"Yes. The idea that Duluth girls should be prepared as teachers because they might be hired cheaper, since by living at home they could avoid paying board, is thoroughly vicious. We don't want to saddle part of our teachers' salaries onto their parents.

"Would you vote to impair the efficiency of Duluth's educational system by rigid economies in school management and radical reductions in taxes for school purposes?

"No. It strikes me this question, as stated, invites to an uncandid answer. No one would admit in terms his wish to 'impair the efficiency' of our educational system. Rigid economy is proper; but only in the sense that we should get all possible value for every dollar spent. And we should spend every dollar we can possibly afford and whose expenditure can be made to produce adequate results.

"Do you favor the use of the public schools for public gatherings, night schools, popular forums and amusement purposes and the use of the grounds for athletic and social recreation?

"Yes.

"Are you in favor of limiting by statute the rate of taxation for school purposes and the delegation of the submission of bonding propositions to any other body than (that of) the school board?

"No; absolutely not.

"G. W. C. ROSS."

Have you secured a Permit to smoke?

IS INVESTED AS PRINCE OF WALES

Heir to British Throne Received Enthusiastically at Carnarvon.

Carnarvon, Wales, July 13.—In the old and well-preserved castle of Carnarvon today the young Prince of Wales was invested with the insignia of his high office.

The quaint town, in festal attire, made a holiday and drew within its borders thousands of Welshmen from the surrounding country. The weather was matchless, and their majesties and the prince met with an enthusiastic reception. The American embassy was represented at the investitures by Secretary Phillips, American Consul General Griffiths and Mrs. Griffiths were present as guests of Chancellor David Lloyd-George, member of parliament for Carnarvon district.

The prince addressed a few words in Cymric to the cheering thousands.

BAILEY PLAN IS KILLED IN SENATE

Free List Amendment to the Reciprocity Bill Defeated.

Washington, July 13.—Senator Bailey's free list amendment to the Canadian reciprocity bill was defeated in the senate late yesterday by a large majority. So evident was the margin against it that Senator Bailey did not ask for a roll call.

Pursuing the policy of forcing the opponents of reciprocity to proceed without delay, Senator Penrose urged Senator Bailey to introduce his wool tariff amendment at once. The latter did so, and the senate adjourned with the amendment pending.

RAILROADS

BACK FROM LABRADOR.

Great Northern President Returns From Fishing Trip.

St. Paul, Minn., July 13.—(Special to The Herald.)—As brown as a nutmeg, L. W. Hill has returned from his fishing trip to Labrador. The president of the Great Northern, who, with his father annually goes salmon fishing off the coast of Labrador, reports a splendid trip and a great catch of salmon. The salmon are being taken to New York city by yacht and will be distributed among charitable institutions. Mr. Hill came home by way of the Soo from Montreal.

WESTERN TRUNK LINES ENTER STEEL CITIES.

Chicago, July 13.—Western trunk lines gained an independent entrance into the Calumet steel cities of Northern Indiana yesterday when the Chicago & Northwestern and the Chicago, Milwaukee & St. Paul roads purchased 40 per cent interest in the Indiana Harbor Belt railroad company. The New York Central lines will retain control of 60 per cent of the road's stock. C. W. Hotchkiss, general manager of the Indiana Harbor Belt railroad and the Chicago, Indiana & Southern railroad company, will resign as manager of the Belt road, and C. F. Schaaf, vice president of the New York Central lines west of Buffalo, will become the active superintendent.

AMONG RAILROAD MEN

H. G. Gray, district passenger agent for the Illinois Central, is in the city from St. Paul.

Irvine M. Keller of Chicago, traveling passenger agent of the Missouri Pacific, is in Duluth for the day on business. He reports that business in the South is not very lively at this season of the year, but that the movement is mostly confined to the North. The business in the southern part is expected to pick up as soon as the heat which is now so great in that section, has ceased.

R. H. Aishton, vice president of the Chicago & Northwestern road, will be in the city next week, and on Tuesday will leave for Chicago, on the steamer Minnesota.

A. M. Thompson, traveling passenger agent of the Erie road, is in Duluth today from St. Paul.

N. D. Robinson, traveling passenger agent of the Canadian Northern, is here from Winnipeg, to arrange for the special coaches which will be taken up for the party of sixty colonists, whom Father Berube is bringing from Eastern Canada for settlement in Saskatchewan and other western parts of Canada.

EVA BOOTH VICTIM OF HEAT IN NEW YORK.

New York, July 13.—Eva Booth, commander of the Salvation Army, is ill from heat prostration. It was announced at the army's headquarters today that she had fallen a victim to the oppressive heat of the last twelve days; that she has had several fainting spells and found it impossible to keep an appointment to address the Christian Endeavor convetion at Atlatic City.

TWENTY-FOUR ARE INDICTED

Two Revenue Officers Accused in Butterine Tax Fraud.

Jelke, Moxley & Braun Company Officials in the List.

Chicago, July 13.—Two revenue officers and a former government official are charged with accepting bribes, in indictments returned by a federal grand jury today. Twenty-one officers and employes of butterine manufacturers are charged with conspiracy to defraud the government out of the butterine tax, the bribery of government officials, it is charged, being a part of the conspiracy. The government is said to have lost hundreds of thousands of dollars by the alleged frauds.

The following were indicted:

Frank P. Caviezel, United States revenue agent.

Harry Oldham, special employe of the revenue department, stationed at Chicago.

L. C. Larue, formerly a deputy United States revenue collector.

J. F. Jelke, president; Francis M. Lowry, secretary, and William M. Steele, manager of the John F. Jelke company.

John Dadie, secretary; Thomas W. Dudman, purchasing agent; Frank H. Harding, cashier, and John F. Ryan, order clerk of the William J. Moxley company.

William P. Jackson, manager of the George P. Braun company.

Salesmen Indicted Too.

The others indicted were salesmen employed by the three companies mentioned, which are among the largest manufacturers of oleomargarine in the country.

The investigation which resulted in the return of the indictments was begun by the federal grand jury last March. Former Congressman William J. Moxley of Chicago is president of the corporation which bears his name.

The grand jury also returned a special report charging three revenue department employes with giving the secrets of the jury room to interested persons, and these men have been summoned before Judge Landis to show cause why they should not be punished for contempt.

SUPERIOR SHAM BATTLE AT COUNTY FAIR

Unique Entertainment Feature Is Planned By Douglas County Association.

A sham battle between Company I of the Wisconsin National Guard and Company E or A of the Minnesota National Guard may be arranged as one of the feature attractions at the Douglas county fair, which will be held in Superior this fall.

At a meeting of the Douglas County Development association yesterday some of the plans for the exhibition were discussed. It has been practically decided that the fair will be held at the Driving park this year.

It is planned to secure a lease on the Hayes tract on Belknap street, used as circus grounds, for the 1912 fair. The circus grounds would serve as a permanent location.

N. S. Beardsley, secretary of the association, is preparing the premium list and will distribute it among the farmers of the county in a short time.

SUPERIOR SUFFRAGETTES HAVE ORGANIZATION.

Mrs. Emma Smith De Voe, a lecturer on woman's rights, last evening organized in Superior, a branch of the Wisconsin Women's Suffrage association.

Miss Florence Two, the local social worker, was elected president. Mrs. Horace Sommerville is secretary and Mrs. F. A. Curtis treasurer. At a meeting this evening, the organization will be completed and the directors named.

Trip Around World.

Arthur B. Pederson has returned from a three month's tour around the world. On his way from Manila, P. I., to Superior, he stopped off in London, Eng., and attended the coronation. Mr. Pederson is in the employ of the government and will go to New York on July 22, where he will be stationed. He is the son of Mr. and Mrs. P. C. N. Pederson.

Fanning-Miller.

The wedding of Miss Florence Fanning, daughter of Mr. and Mrs. W. R. Fanning of Hughitt avenue and Paul Miller of Kingsley, Iowa, took place yesterday afternoon at the St. Alban's Episcopal church, Rev. Father Ross, rector, officiated. Dr. J. C. Adams gave the bride in marriage and the attendants were Miss Dora Russell of Duluth and Henry Miller of Kingsley. After a wedding reception, Mr. and Mrs. Miller went to Duluth, where they will remain a few days before taking a trip down the lakes.

Leaves Postal Service.

Harry Bohle, for the past ten years, an employe at the Superior postoffice and during the past few years chief of the mailing division, has resigned his position and yesterday left for North Dakota, where he will visit his brother. He has been in ill health for some time and it was in view of securing a change of climate that he gave up his position.

On Wedding Trip.

Mr. and Mrs. F. E. Donnigan of Boston, who were married July 1 in the East are in Superior, guests at the home of the bride's mother, Mrs. W. H. Pattison of West Second street, Central Park. The bride was formerly Miss Laura Pattison. She had been attending a conservatory of music at Boston, when she met Mr. Donnigan, who is a member of the staff of one Hearst newspapers.

Foley Kidney Pills are composed of ingredients specially selected for their corrective, healing, tonic and stimulating effect upon the kidneys, bladder and urinary passages. They are antiseptic, antilithic and a uric acid solvent. For sale by all druggists.

BETTER RESULTS from Herald Want Ads. You save and make money when you advertise in THE HERALD.

EXONERATES ROOSEVELT

Purdy Tells House Committee About the Sugar Trust Case.

Says He Never Knew Why Bonaparte Did Not Act.

Washington, July 13.—Former Assistant Attorney General Milton D. Purdy of Minneapolis told the house Sugar trust committee today that he never officially knew why Attorney General Bonaparte did not prosecute the officials of the American Sugar Refining company in 1906 for alleged offenses in connection with the absorption of the Pennsylvania Sugar Refining company in 1903.

Judge Purdy declared that while acting attorney general in President Roosevelt's administration, he had been much impressed by the facts set forth to him by George H. Earle, Jr., of Philadelphia, who pursued the "sugar trust" officials in the case, and believed at the time that the case had been prosecuted.

Reports to Bonaparte.

He reported all the facts to Attorney General Bonaparte after his appointment late in 1906 and was never informed by Mr. Bonaparte why the prosecution was not pressed.

Judge Purdy said he never reported to Mr. Roosevelt in this or any other matter. He reported only to Mr. Bonaparte.

"Did Attorney General Bonaparte

MILTON D. PURDY.

ever tell you that the Knight case controled in this case and was the reason why there was no prosecutions?" asked Representative Sulzer.

"He never did that I recall."

It was the "trust's" absorption of the Pennsylvania sugar refinery in 1903 which caused the indictment of the American Sugar Refining company officials and other individuals, who soon will be tried.

Lowry Talks of Tariff.

Frank C. Lowry, general salesman of the Federal Sugar Refining company, testified today that the lighterage allowance to the American Sugar Refining company worked a hardship on his company. Mr. Lowry said that lower tariff on sugar or free admission of sugar would actually reduce the cost of sugar to the consumer, and that beet sugar men exaggerated their fear that free sugar would ruin their industry, but he believed that free sugar would injure the Louisiana cane sugar industry.

The committee will sit in New York beginning next Tuesday, and the session there will continue throughout the week.

Among the witnesses already subpoenaed to appear before the committee in New York are John Arbuckle, head of Arbuckle Bros., a competitor of the "trust"; John St. Parsons, former counsel of the American Sugar Refining company, and Washington B. Thomas, vice president of the American Sugar Refining company.

Still Give Rebates.

Railroads give, or are still forced to give, rebates to big corporations to the detriment of small concerns, was the declaration of Lowry before the committee. In explaination of his charge, Mr. Lowry declared that his company did not receive an allowance for lighterage in New York harbor as the "sugar trust" does.

For Motor Parties

Run out eighteen and one-half miles on the Rice Lake road to the Island Lake inn and get one of those Spring Chicken Dinners at any hour, or an afternoon luncheon, served on the large screened porches overlooking the lake.

CITY BRIEFS

Northland Printery.
Good Printing. Call Zenith 494.

May Be Deported.

As a result of the assault made by Dave Fagen yesterday upon his brother-in-law, John Cahill, Fagen may find himself under investigation by the immigration department with the view of his deportation to Canada. Mrs. Cahill conferred with the police last evening, complaining that Fagen's attack upon her husband had laid him up for several days. She states also that he had been annoying both herself and her husband for some time. The police directed her to call the attention of the immigration department to the case.

May Veto Franchise.

The franchise granted to the Suburban Traction company last Monday by the council, has not yet been signed by Mayor Cullum. He says that he is undecided, as the franchise does not give the city power to order extensions. He has until Monday to veto it.

Work Begins on Ned Bridge.

Work on the new Amity creek bridge will begin Monday. This bridge which is located on the Jean Duluth road has been in poor repair for some time and recently the county commissioners awarded a contract for a new one which will cost about $2,500.

Boy Safe; Bicycle Ruined.

A large touring car knocked down a boy on a bicycle near First avenue west and Superior street yesterday. The boy escaped without more injury than a bad scare, but his wheel was smashed. The automobile turned out to pass a carriage and ran down the boy and his wheel. The youngster, asked if he had been hurt, said that he was all right but that his bike was a "goner."

Retires 6 Per Cent.

The city this month will retire $100,000 worth of the old West Duluth bonds, which mature July 15. City Treasurer Fred J. Voss has forwarded a draft to New York for $103,383.12 to meet the payment, including interest and cost of exchange and handling. The bonds bore interest at 6 per cent. This cleans up all but $20,000 of the West Duluth bonds, although there are $47,000 of New Duluth bonds also left. Both pay 6 per cent interest.

Fifty Dollars Raised.

The McNamara Defense league has raised $50 and the amount has been sent to Los Angeles, where it will be used by the McNamara brothers as a part of their fund with which to fight the charges now hanging over their heads.

Printing and Bookbinding
Thwing-Stewart Co. Both 'phones, 114.

Promises to Leave City.

After residing in Duluth since 1893, James H. Parker, 50 years old, this morning announced his willingness, when arraigned in police court, to leave the city. He had been arrested on a charge of being drunk and disorderly. It appeared that he went to his boarding place under the influence of liquor and began to abuse his landlady, calling her many names not in the dictionary. She called the police before he did any damage. The court took him at his word and suspended sentence with the understanding that he would leave the city. Parker is a laborer.

Held For Peddling.

David Horwitz, a baker, was arrested this morning on a charge of peddling without a license. Other bakers complained that he had been coming from Superior and selling bread from his wagon. He pleaded not guilty and will be tried Tuesday morning.

Will Preach in West End.

Rev. Robert Yost, pastor of the First Presbyterian, will fill the pulpit of the Second Presbyterian church in the West end Sunday morning. Rev. C. W. Lowrie of Cloquet will preach the evening sermon.

Junk Dealer Fined.

Jacob Cohen, arrested in the West end on a charge of buying junk without a license, pleaded guilty in police court and paid a fine of $7.

Pleads Not Guilty.

Sam Korasek pleaded not guilty when arraigned in police court on a charge of having assaulted Lita Weiner at her residence on East Fifth street. The complaint alleges that he struck her and pulled her hair. The trouble is said to have been a neighborhood quarrel over some chickens running at large. His trial was set for this afternoon.

Three Autos Offered.

City Engineer T. F. McGilvray received three bids this morning for an automobile for the use of his department. The prices ranged from $1,200 to $2,000. He will refer the matter to the council as to which should be purchased.

Bank Clearings.

Duluth bank clearings for the week ending Thursday, June 13, were $2,920,154.61.

Teachers of Deaf Coming.

Teachers of the deaf, who attended the annual convention which closes at Delavan, Wis., today, will be in Duluth tomorrow. The invitation to visit this city was extended by Jay Cooke Howard, who will have charge of the entertainment of the visitors. They will be given an automobile trip around the city and will be entertained at luncheon at the Commercial club.

Union Meeting.

The Epworth League Union of Duluth and Two Harbors will hold a meeting tomorrow evening at 6:30 at Oatka beach.

Sunday Afternoon at Lincoln Park.

The Herald has secured the Third Regiment band for an open air concert at Lincoln park Sunday afternoon, 3 to 5. This will be the first appearance of the band at home since the contest at Minneapolis, where they won the first prize in competition with Twin City bands. Conductor Jens Flaaten will direct the thirty musicians and soloists.

PERSONAL

Dr. Homer Collins returned from Los Angeles, where he attended the convention of the American Medical association.

J. A. Smith of Hibbing is at the St. Louis.

C. L. Goodell of Barnum is at the McKay.

James Fisher of Warba is at the Lenox.

Horace Johnson of Pine City is at the St. Louis.

P. H. Preston of International Falls is at the McKay.

George Sibley of Ranier is at the McKay.

Frank J. Smith of Crookston is at the St. Louis.

TOO LATE TO CLASSIFY

One Cent a Word Each Insertion. No Advertisement Less Than 15 Cents.

SUPERFLUOUS HAIR, MOLES, warts, removed forever. Miss Kelly's Manicuring and Massaging Parlors, 131 West Superior street.

Farm lands at wholesale prices. L. A. Larsen Co., 214 Providence building.

LA CLAIRE, BASKET BRAID, BISCUIT coils of real human hair, 25 per cent off for one week only. Beauty Comfort shop, 20 West Superior street, upstairs.

FOUND—GOLD WATCH; OWNER can have same by proving property and paying for this ad. Inquire Clarke-Wertin company, 200 Alworth building.

FOR RENT—SEVEN-ROOM UPPER flat, 331 East Superior street. Inquire 15 Fourth avenue east.

REMEMBER MISS HORRIGAN'S hair shop. Every modern facility, polite skilled attendants. Service equal to any in America.

Launches and all kinds of small boats. H. S. Patterson, 6th Ave. west slip.

BIRTHS.

MOTT—A son was born to Mr. and Mrs. D. W. Mott of 419 Osakis street, July 9.

SKELTON—A son was born to Mr. and Mrs. A. R. Skelton of 126 West Fourth street, July 10.

HUGHES—A son was born to Mr. and Mrs. J. J. Hughes of 2722 West Third street, July 8.

DEATHS AND FUNERALS

McDONALD—The funeral of Agnes McDonald, the 11-year-old daughter of Mr. and Mrs. Angus McDonald, who died Tuesday at the family residence, 618½ East Second street, took place this morning from the cathedral, Second avenue west and Fourth street. Interment was at Calvary cemetery.

HANSON—The funeral of Herman Hanson, 70 years old, who died Sunday at St. Luke's hospital, took place this afternoon from the undertaking rooms of Flood & Horgan. Interment was at Forest Hill cemetery. Hanson was a former resident of Saginaw.

Monuments direct from factory, no store rent, no agents; you save 25 per cent. Charles Benson, cut stone contractor, 2301 West Second street, or 'phone me, Lincoln 334, new 'phone.

MONUMENTS AT COST, to save expense of moving them to our new building at 230 E. Sup. St. P. N. Peterson Granite Co., 332 E. Sup. St.

BUILDING PERMITS.

To A. Langi, frame dwelling, East Eleventh street between Seventh and Eighth avenue..	$1,000
To M. C. Iverson, frame dwelling, West Tenth street between Twenty-second and Twenty-third avenues	1,500
To E. H. Dresser, frame dwelling, New Duluth.....	2,000
To A. E. Skinner, frame addition, Fifteenth avenue east between Fourth and Fifth avenues	150

GIRL'S ILLNESS AND DEATH WILL SAVE OTHERS' LIVES

The death of little Ina Pikkarainen of West Duluth, who succumbed to tuberculosis yesterday after a long illness, will be instrumental in saving the lives of scores of other Duluth children.

The case of little Ina Pikkarainen first attracted the attention of the Duluth women who raised money for the children's pavilion at the tuberculosis sanitarium. The little girl was suffering from tuberculosis and there was no place in Duluth or the vicinity to send her for treatment. The Duluth women became so interested in her case and were so affected by it that they immediately started out to raise $10,000 for a children's pavilion, and their campaign was a success. As a result, therefore, of this little girl's illness and death, the lives of many other children may be saved.

Several charitably inclined Duluth women have been deeply interested in the Pikkarainen faimly, and they have done what they could to make the little girl comfortable during her illness and see that the mother and other children did not suffer for lack of necessities. The two older children, both of whom are over the legal age, have been working and assisting in supporting the family.

COPPERS ARE DULL; PRICES DECLINE

Cole-Ryan Stocks Softest—Crop News Leading Factor.

The copper market today was dull and weak. Around noon there was some indication of firmness on account of more favorable crop news from the Northwest. Afternoon rumors of the death of John W. Gates sent the market off. The weather is cooler in the crop country and this factor probably will be a help to the market. Rains in the West were of benefit to the corn crop and the market in the early hours responded to the favorable effect.

The Cole-Ryan stocks were the weakest. Calumet & Arizona sold at $59 to $58 to $58.50. Greene sold at $7 to $6.87½. Amalgamated wfs stronger. It sold at $69 to $69.12½ to $69. Objiway sold at $6.50 and Butte Coalition at $18.50.

Butte Alex Scott sold at $5.62½, Red Warrior at $1.37½ to $1.50, Butte & Superior sold at 84c, Keating at $3.12½.

The Canadian market on Porcupines was not open today. On account of a heavy loss of life and property because of forest fires it was expected that a panic in Porcupine stocks would result if they were traded in.

Closing quotations on the Duluth Stock exchange today follows:

Listed Stocks—	Bid.	Asked.
American Saginaw	3	.....
Butte Coalition	18½	19
Butte Alex Scott, fl. pd..	6⅝	.....
Butte Ballaklava	4¾	5
Calumet & Arizona....	58½	59
Cactus Development	.....	15c
Copper Queen	.....	18c
Denn Arizona	6	6⅛
Giroux Cons	6¼	6½
Greene Cananea	7¼	7½
Keweenaw	2¾	3¼
Live Oak Development..	20	21
North Butte	32½	33
Ojibway	6½	7
Red Warrior	1 1-16	1 9-16
Savanna, pt. pd....	.....	1 1-16
Savanna, fl. pd....	.....	3¾
Shattuck Arizona	17	17½
Warren Development ..	2¼	.....
Warrior Development ..	.....	2⅛
Unlisted Stock—		
Amazon Montana	.....	70c
Butte & Ely	70c	80c
Butte & Superior....	8⅜	9
Butte & Superior, old..	86c	.....
Calumet & Montana....	.....	49c
Calumet & Corbin....	18c	20c
Calumet & Sonora....	6¾	7⅛
Carman Consolidated ..	65c	80c
Chief Consolidated	1	1⅛
Cliff	90c	95c
Elenita Development..	.....	4¼
Keating Gold	.....	3⅛
North American	.....	65c
San Antonio	4⅛	.....
St. Mary	.....	10c
Sierra	.....	2½
Tuolumne	4⅜	4½
Vermillion Steel & Iron..	1	1½

Total number shares, 1,375.

ADDITIONAL SPORTS

CHALLENGE IS PROMPTLY ACCEPTED.

The ball players of the city hall and the courthouse have received a challenge from the employes of these institutions at Minneapolis.

It was received in the mail this morning, and the acceptance should reach the Flour City tossers with the first delivery tomorrow morning.

The dates or terms have been arranged. The Minneapolis enthusiasts just wanted to know if a game would be agreeable to the Duluthians. They answered that it would and that the locals have put up a team the last three years which has not met defeat. They added that they would be only too glad to meet the Minneapolis men if they thought that they could put up a game which would be interesting.

ELLISON TO QUIT GREAT NORTHERN

Resignation Will Not Take Effect Until August 1.

St. Paul, Minn., July 13.—(Special to The Herald.)—S. J. Ellison, general passenger agent of the Great Northern railway, today resigned to become general manager of agencies and colonization of a land company. The successor to Mr. Ellison, whose resignation becomes effective Aug. 1, has not yet been named.

Shoe Binders Adjourn.

Minneapolis, Minn., July 13.—(Special to The Herald.)—The National Association of Leather and Shoe Binders today decided to hold their next convention at Louisville, Ky., in May, 1912, and elected T. W. Fuqua of St. Louis, chairman of the new executive committee. Following a meeting of the executive committee this afternoon, the convention adjourned.

WILL PAY OUT TWO MILLION

F. H. Peavey & Co. Liabilities All Will Be Met, Says Wetmore.

Pettit Warehouse Certificates Found to Be Worth Little.

Minneapolis, Minn., July 13.—(Special to The Herald.)—With the joint committee of Minneapolis and Chicago bankers in its third day session in the offices of F. H. Peavey & Co., F. O. Wetmore, vice president of the First National bank, Chicago, and chairman of the committee, gave out a statement at 1 p. m. today that $2,000,000 in Peavey paper, that will come due Aug. 1, will be paid at maturity.

This comprises $1,300,000 of paper bearing the firm name of F. H. Peavey & Co., and $700,000 of paper of various subsidiary companies bearing the respective company names and with F. H. Peavey & Co. as secondary indorsers.

To this time, Mr. Wetmore said, the committee had mainly concerned itself with providing for this maturity paper. A statement that will bear the signatures of the committee members and will be sent out to creditors of F. H. Peavey & Co. is in process of preparation, Mr. Wetmore said.

Paper Worth $2,000,000.

"We are satisfied that the assets of F. H. Peavey & Co. are several times sufficient to meet all obligations," Mr. Wetmore said. "The $2,000,000 in outstanding paper is practically the entire obligation of F. H. Peavey & Co. As it was approaching maturity it was essential that provision for its payment be a first consideration. There is a financial plan further than that which the committee is working out, but to this hour it is neither complete nor fully agreed upon."

Whether the plan will involve the turning over to the committee of all the assets of F. H. Peavey & Co. and the placing of a supervising officer in charge of the firm's business, Mr. Wetmore declined to affirm, but he said such a proposition was brought up and discussed.

Provided for Obligations.

"We have provided for the maturity obligations, and when the Peavey paper comes due it will be promptly paid," he said. "Roughly speaking, there is $4,700,000 in assets of F. H. Peavey & Co. This is not an authoritative or accurate statement, but an approximation. We have been unable to this time to arrive at a close estimate."

Mr. Wetmore, with F. H. Carpenter and C. W. Folds will probably return to Chicago tonight.

According to Vice President F. B. Wells of Minneapolis, the F. H. Peavey company will assume the liabilities of the Peavey Grain company of Chicago, which suspended operations recently when a shortage of $1,200,000 was found after the sudden death of its president, Mr. Pettit.

"Eventually we expect to pay every obligation of the Peavey Grain company of Chicago," said Mr. Wells. "It will take a little time. We desire to liquidate all claims, but the action is voluntary."

Some Certificates Worthless.

Chicago, July 13.—That many of the warehouse certificates said to have been issued by James Pettit as security for loans are of little value, is said by a representative of H. A. Foss, grain weighmaster on the board of trade. This followed an investigation by an agent from Foss's office of elevator A, the private grain warehouse of the Peavey Grain company with a capacity of 750,000 bushels. Less than 45,000 bushels of oats with a market value of approximately 45 cents a bushel were found, it was stated. Warehouse certificates for loans aggregating $600,000 are said to be in the hands of bankers.

WESTERN GRAIN MEN CONCLUDE SESSIONS.

Des Moines, Iowa, July 13.—The annual convention of the Western Grain Dealers' association closed here last night, following the election of officers as follows: President, I. L. Patton, Newton; vice president, F. A. Fields, Sioux City; directors—P. G. Harvey, H. W. Vandyke, F. Flerichson, D. O. Wadsworth, Dr. Enfield and A. W. Randall. The board of directors will meet here in three weeks to elect a secretary-treasurer. Des Moines was chosen as the meeting place next year.

KEEP CARD INDEX OF NEW YORK "DRUNKS."

New York, July 13.—From now on, a card index will be kept of the records of all male persons arrested in New York for intoxication, an investigation made of what persons are dependent for support upon the offenders, and a hospital and industrial colony will be established for the care and treatment of such cases are are deemed "habitual drunkards." This work is ordered by the board of inebriety, which was authorized by the legislature in 1910.

CHICHESTER S PILLS
THE DIAMOND BRAND.
Ladies! Ask your Druggist for Chi-ches-ter's Diamond Brand Pills in Red and Gold metallic boxes, sealed with Blue Ribbon. Take no other. Buy of your Druggist. Ask for CHI-CHES-TER S' DIAMOND BRAND PILLS, for 25 years known as Best, Safest, Always Reliable
SOLD BY DRUGGISTS EVERYWHERE

ALLEN'S ULCERINE SALVE
Is a sure Cure for Chronic Ulcers, Bone Ulcers, Scrofulous Ulcers, Varicose Ulcers, Mercurial Ulcers, Fever Sores, Gangrene, Blood Poisoning, White Swelling, Poisoned Wounds, all sores of long standing. Positively never fails. Cures also Cuts, Burns, Boils, Felons, Carbuncles, Abscesses. For sale by druggists. Mail 25c and 50c. J. P. ALLEN MEDICINE CO., St. Paul, Minn.

Usual Retail Price $1.85 to $2.25

Friday Special 98c

These are genuine **bevel plate glass mirrors**; measure 9¼ inches by 17½ inches outside, with white enamel; Circassian walnut and mahogany finished frames. These are a very attractive mirror, and nice enough for any home; a splendid bargain for only 98c.

At Last We Have a Water Power Washing Machine & Wringer

combined, the first to arrive in the city. Come in and allow us to demonstrate. Prices reasonable. Terms easy.

YOUR CREDIT IS GOOD.

Superior St. at Second Avenue East. **R. R. Forward & Co.** Complete House Furnishers.

MEN'S MISTAKES

The Northwest's Most Reliable Specialist in Diseases of Men. In Duluth for 20 Years.

Many a bright and promising career has been blighted by injurious habits of folly before the age of knowledge and understanding, and many have been cut short by the unfortunate contracting of some poisonous special disease, which through neglect or improper treatment has completely undermined and shattered the physical strength and mental faculties. No greater mistake can be made than to consider lightly the first evidence of the introduction of any disease into your system or to neglect the first symptoms of weakened mind and approach of nervous debility, caused by habits, dissipation, etc.

Such indifference and neglect of the first symptoms are responsible for thousands of human wrecks, failures in life and business, insanity, suicide, etc. Why take such desperate chances? The manifestations of the first symptoms of any disease or weakness should be a warning for you to take prompt steps to safeguard your future life and happiness. You should carefully avoid all experimental, dangerous or half way treatment, for upon the success of the first treatment depends whether you will be promptly restored to health again, with all the taint of the poisonous disease removed from your system, or whether it be allowed to become chronic and subject you to future recurrences of the disease, with the various resulting complications, etc. We cure **KIDNEY AND URINARY DISEASES, STRICTURE, DISCHARGES, VARICOCELE, NERVOUS DEBILITY, CONTAGIOUS BLOOD POISON, STOMACH DISEASES, RHEUMATISM, NERVOUSNESS, SKIN DISEASES, CANCER, HEART DISEASE, DIABETES, BRIGHT'S DISEASE, BLADDER TROUBLE, PROSTATIS, ACUTE DISCHARGES, VARICOSE VEINS, ULCERS, STRICTURE, BRAIN FAG, ERRORS OF YOUTH, WASTING, SPECIFIC BLOOD POISON, PARALYSIS, CONSTIPATION, INDIGESTION, CATARRH OF NOSE, THROAT, LUNGS AND BOWELS, LUNG TROUBLE, BRONCHITIS, TUMORS, ECZEMA, NEURALGIA, LUMBAGO, IMPOVERISHED BLOOD and other Chronic Diseases.**

RUPTURE, PILES and all diseases and weakness due to habits, dissipation, or to the result of special diseases. Write for symptom blank if you cannot call. **CONSULTATION FREE AND CONFIDENTIAL.**

Office Hours: 9 a. m. to 8 p. m. Sundays: 10 a. m. to 1 p. m.

PROGRESSIVE MEDICAL ASSOCIATION

No. 1 West Superior Street, Corner Lake Avenue, Duluth, Minn.

COLORADO

This Summer—Why Not?

Get away from your prese . environment for a few weeks. Bask in the sunshine and breathe the ozone of the mighty mountains. Every facility for the full enjoyment of outdoor sports and the greatest advantages in hotel comfort and convenience are provided.

Plan your vacation now—plan to take the

Rock Island to the Rockies

to Denver, Colorado Springs and Pueblo

Fast trains splendidly equipped all the way every day. Let us tell you how inexpensively the trip may be made in perfect safety and greatest comfort. We will give you hotel rates, supply other needed information and save you the bother of ordinary railway travel.

Rock Island

W. L. HATHAWAY,
Dist. Pass. Agent,
400 Nicollet Avenue, Minneapolis, Minn.

"I CAN'T QUIT" IS CRY OF THE DRINKING MAN

Neal Treatment Is the Help He Needs.

Ethical Aid Which Takes Away Liquor Appetite—Given at the Neal Institute.

Those who have never felt the gnawing, craving desire for liquor cannot understand why many a man who honestly tries to stop so quickly falls back into old, excessive drinking ways.

"I can't quit," is the despairing cry of many a victim of alcoholic bondage.

Advice isn't what is needed by a man who is "on fire" with desire for liquor. He needs the right kind of medical help — the Neal treatment which is saving hundreds every month at three score Neal Institutes in American, Canadian and Australian cities.

Superior possesses one of these recognized international lighthouses for the saving of drink victims struggling in the breakers of persistent, resistless appetite.

What is commonly known as "drink appetite" is really the craving caused by accumulated alcoholic poison in the system of the drinker. Nature cannot expel this poison unaided. More drink but temporarily satisfies. The Neal Treatment—a harmless vegetable remedy taken internally, and administered by regular physicians with positively no hypodermic injections—neutralizes, then eliminates this poison and destroys all the old appetite, no matter how long the victim has been indulging in drinks.

At the Superior Neal Institute guests enjoy all the privacy and comforts of home, hotel or club. Names are never divulged. Home treatment can be arranged for those who prefer it.

Call or write for their free booklet, with full information and copy of contract. A talk with the house physician will remove all skepticism. Both 'phones. Neal Institute, Superior, Wis., corner Belknap and West Seventh street.

Minneapolis Institute, 403 South Seventh street.

St. Paul Institute, 676 Dayton avenue.

POINTS WAY TO LAWYERS

Woodrow Wilson Makes Address Before Kentucky Bar Association.

Says America Lags Behind Other Countries in Justice.

Lexington, Ky., July 13. — Recommending proposed reform of legal proceedure, condemning what he characterized "new lawyers," and advocating the placing of the profession on a higher moral basis, Governor Woodrow Wilson of New Jersey last night delivered his address on "The Lawyer in Politics," before the members of the Kentucky Bar association at their tenth annual convention.

Governor Wilson was introduced by Governor Wilson of Kentucky, and was cheered repeatedly throughout his talk. He severally critized methods pursued under present day proceedure in the use of involved language of legal instruments, and made a plea for the betterment of the profession by the elimination of the unfit.

Governor Wilson said in part:

"America lags far behind with other countries in the essential matter of putting the whole emphasis in our courts upon the substance of right and justice. If the bar association of this country were to devote themselves to the utter simplification of judicial procedure, to the abolition of techincal difficulties and pitfalls, to the removal of every unnecessary form, to the absolute subordination of the method to the object sought, they would do a great patriotic service. The actual miscarriages of justice, because of nothing more than a mere slip in a phrase, are nothing less than shocking.

Only Needs a Start.

"Any one bar association which would show the way to radical reform in these matters would insure a universal reconsideration of the matter from one end of the country to another.

"The second test of the profession is its attitude toward the regulation of modern business, particularly of the powers and action of modern corporations. It is absolutely necessary that society should command its instruments and not be dominated by them.

"It is in this reform more than in any other matter that our profession may now be said to be on trial. It will gain or lose the confidence of the country as it proves equal to the test or unequal.

"As one looks about him at the infinite complexities of the problems of life, at the great tasks to be accomplished by law, at the issues of life and happiness and prosperity involved, one cannot but realize how much depends upon the part the lawyer is to play in the future politics of the country.

Result of Neglect.

"If he will not assume the role of patriot and of statesman; if he will not lend all his learnings to the service of the common life of the country; if he will not open his sympathies to common men and enlist his enthusiasm in these policies which will bring regeneration to the business of the country, less experts hands than his must attempt the difficult and perilous business. It will be clumsily done. It will be done, perhaps, with brutal disregard to the nicetles of justice, with clumsiness instead of with skill."

Baltimore & Ohio Railroad.

Low fare summer tours via Washington to Atlantic City and other seashore resorts, New York, Boston and New England points. Tickets on sale daily until Sept 30. Long return limit. Stopover privileges. Consult nearest ticket agent for particulars or address R. C. Haase, N. W. P. A., St. Paul, or B. N. Austin, G. P. A., Chicago.

WHOLESALE LUMBERMEN UNDER FIRE

(Continued from page 1.)

some sections a uniform price has been maintained which has resulted in increasing the prices 20 per cent in the last two years in the face of a decreasing demand.

Will Not Delay Action.

Attorney General Wickersham, it is said, intends to push the investigation of the retailing and wholesaling methods, while the civil suit against the Eastern States' Retail Lumber Dealers' association and the criminal indictments against fourteen secretaries of as many retail associations of the West are pending.

Twelve constituent organizations, which are said to control largely the manufacture of lumber from logs, compose the new National Lumber Manufacturers' association. E. G. Griggs of Tacoma, Wash., is president of the association. R. H. Van Sant of Ashland, Ky.; J. A. Freeman of Tacoma, George K. Smith of St. Louis, and Leonard Bronson of Tacoma, are its other officers.

Lumbermen from ten Western and Southern states comprise its board of directors and governors.

DENEEN WAS FOR HOPKINS

(Continued from page 1.)

ward supported Yates for senator and that their relations always had been pleasant. He denied that Yates ever had given him to understand that he (Deneen) had lied in connection with the support of Yates. Yates testified that in conversation with Deneen he had given Deneen to understand that he had not acted fairly toward him.

Governor Deneen discussed his opposition to the election of Edward Shurtleff as speaker of the Illinois legislature, which elected Senator Lorimer in 1909.

Mr. Deneen said he favored the re-election of Senator Hopkins after the primaries. In furthering this election, he said he urged the holding of a Republican caucus at Springfield so that Republicans elected from Foss districts might vote for Foss in the caucus and subsequently follow the vote of the majority of the caucus.

BETTER IN MICHIGAN

(Continued from page 1.)

been killed by falling piles of lumber.

Women and children stood in the cold water of the lake in some instances three and four hours, submerging themselves when the heat became too intense for endurance. Many of these people report that they saw a number of persons on the docks when the lumber piles began to crumble and fall into the water, but among the Au Sable and Oscoda refugees none has been found who had been on the docks. The more conservative, however, believe that all were saved. The number of burned bodies found at Oscoda and Au Sable remained today the same as yesterday, three.

Tower Half Burned.

Reports received today from the region between Alpena and Cheboygan indicate that the town of Millersburg was almost entirely destroyed Tuesday night, and that half of Tower is gone.

Waters Is Saved.

Bay City, Mich., July 13.—The village of Waters in Otsego county, which was threatened yesterday by forest fires that invaded the town, was saved from destruction by the vigorous work of the people there, aided by firemen sent from Bay City and Grayling. The fire started in the lumber piles of the Henry Stephens Lumber company and these were destroyed, but no buildings were burned, although at one time last night the situation was reported there as hopeless.

Conditions throughout the northern part of the state are still dangerous, owing to the many bush fires, and will continue so until there are rains. No towns are reported in immediate danger, however.

Loud Losses Severe.

Congressman Loud, head of the firm of H. M. Loud's Sons' company, the heaviest losers in the Oscoda-Au Sable fire, has gone to Au Sable, where he will meet his brothers. Upon the result of a conference between them will probably depend the rebuilding of the two towns or one town as it will more likely be. The Louds enmployed 80 per cent of the labor in the two towns, but it is generally believed that unless they establish a manufacturing plant of some kind they will not rebuild, as they have not sufficient lumber to run a large mill more than five years.

The Louds, who also own the Au Sable & Northwestern railroad, lost 125 freight cars, a train of passenger cars and four of their six engines. The only industry of consequence outside of the Louds' mills is fishing, in which about 100 men are engaged during the season.

REFRESHING SLEEP.

Horsford's Acid Phosphate.

Half a teaspoonful in glass of water before retiring induces restful sleep.

SEIZE TRAIN AND RUN TO JAMESTOWN

Tramps Capture Cars at Oakes, Riding Uninterrupted to Destination.

Jamestown, N. D., July 13.—Seventy-five tramps captured a Northern Pacific freight train at Oakes yesterday, refused either to pay their fare or leave the train. The crew was unable to put the men off, and the train came into Jamestown late yesterday carrying about 100 men. They immediately scattered in all directions.

Some claim to be harvest hands who have been following the harvest in Kansas, Oklahoma and Nebraska, and finding no work of any kind in South Dakota, have come to North Dakota. Harvest here is still distant, and the men are without any present employment. Then others are professional tramps.

The officers of the city and country left by automobile to intercept the train at the first railroad station south of Jamestown, but the train passed them before the officers could stop it.

WHERE IS CASTRO?

Ex-President of Venezuela Has Vanished Again.

Washington, July 13.—The Castro mystery has deepened. Apparently the earth has opened and again swallowed up the world's most "undesirable citizen." Word has come to the state department that notwithstanding reports to the contrary, no trace of Castro is to be found in Venezuela. American Minister Garrett cabled from Caracas that he could get no confirmation of Castro's supposed return to his native land, and that the Venezuelan government itself had been unable to find anyone who had seen Castro or had heard of his being near Colombia or Venezuela within the last year. Mr. Garrett declares that Castro would be unable to regain power even if he should land in Venezuela.

AITKIN COUNTY GIRL ORDERED BEFORE BOARD.

St. Paul, Minn., July 13.—The sheriff of Aitkin county has been called into service to send to St. Paul a girl who is wanted here to testify today before the board of control in the Whittier hearing. She refuses to come voluntarily.

Grace Taylor was dismissed from the state home school for girls at Sauk Center, having arrived at the age of 18, beyond which girls "sent up" from the juvenile court may not be held. When Mrs. F. F. Morse, superintendent of the institution told her the board wanted to hear what she had to say regarding alleged cruel treatment in the girls' department at Red Wing, Miss Taylor refused to come to St. Paul. According to P. M. Ringdahl, chairman of the board, she packed up her things and set out for her home in Mentettville. A formal subpoena has been forwarded for her appearance.

SON OF SENATOR GALLINGER KILLED.

Pembroke, N. H., July 13.—Dr. Ralph E Gallinger of Concord, son of United States Senator Jacob H. Gallinger, was killed in an automobile accident just before midnight.

Dr. Gallinger and A. E. Davies, a Concord insurance superintendent, had been out for an evening spin in the former's car. When about half way between this town and Concord on the return trip, the machine struck a sandy stretch of roadway and turned turtle. Dr. Gallinger was pinned beneath the car and instantly killed. Davies was seriously injured.

Dr. Gallinger was 40 years of age and a practicing physician at Concord.

SLEEPING CARS ARE UPSET NEAR DUQUOIN.

St. Louis, Mo., July 13.—Three sleeping cars of the Illinois Central's Dixie Flyer, due to arrive here at 7:20 a. m. today, left the track near Duquoin, Ill., this morning and one of them, carrying passengers from Jacksonville, Fla., Nashville and Chattanooga, Tenn., was overturned. Twenty persons were asleep in their berths in the overturned sleeper, and most of these were bruised, while a few were severely injured. They were brought to St. Louis in the coaches which had not been derailed.

A broken rail is said to have caused the accident.

JUDGE SITS UP IN BED TO MARRY PAIR.

Aberdeen, S. D., July 13.—At 7 a. m. yesterday, Judge A. L. McNaghten, county judge of this county, was awakened by John Noe and Miss Martha Marthison of Oklahoma City, members of a theatrical troupe playing here, who wanted to be married. They said they were in a hurry, because they had to catch a train. The judge propped himself up in bed and read the marriage ceremony, collected the usual fee, waived the privilege of kissing the bride, and then fell asleep while the young couple hastened to the passenger station.

North Dakota Farmer Hurt.

Tioga, N. D., July 13.—(Special to The Herald.)—T. L. Neen, a farmer residing near here was thrown from his buggy in a runaway and injured. His leg was fractured and he received horrible gashes about the body from which the blood flowed freely.

CONVENTION NEARS END

Druggists Will Devote Last Day to Trip to Hull-Rust Mine.

Protection Contracts Discussed and Officers Elected at Morning Session.

A discussion of protection contracts occupied the attention of the members of the Minnesota Pharamaceutical association in session at the Commercial club this morning.

The protection contract is one in which the manufacturer asks the druggists to sign an agreement not to cut the prices of the drugs sold by the house. It is said that several watch concerns and makers of standard necessities demand the same sort of an agreement with the trade.

The matter was simply a discussion. It was not voted upon, as the old agreement of the same kind was thrown out by the state supreme court as being unconstitutional and it is not known whether the new one is or not, as no decision has been made on it.

The opinions of several attorneys who have examined the contract were referred to and it was the opinion of some that the new contract is no stronger than the old. The matter occupied the attention of the druggists during the entire morning.

Officers Elected.

The installation of officers will take place this afternoon. The election was held this morning. Theodore F. Leeb of Winona wa selected president. Other officers elected were: Fred H.

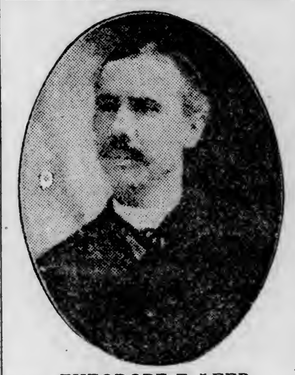

THEODORE F. LEEB,
New President of Minnesota Pharmaceutical Association.

Heinert, Minneapolis, secretary; Louis J. Aberwald, St. Paul, treasurer; John Danek, Minneapolis, A. Thomson, St. Paul, and W. A. Abbett, Duluth, executive board.

After the subject of unfinished business has been taken up and disposed of this afternoon the convention will adjourn, the business of the convention having been finally wound up. A part of this morning's session was taken up with the reading of the reports and a meeting of the Travelers' auxiliary.

While the men held their business session this morning the women were taken on a sight seeing trip over the city which ended at the Boat club, where a luncheon was served.

After the business session this afternoon, the members and their families will leave for a boat ride on the steamer Columbia.

Successful Convention.

The convention is over and it is said to have been one of the most successful in the history of the association. Delegates state that they have had the time of their lives in Duluth and many compliments are being bestowed on the members of the local entertainment committee, who have succeeded in having something doing every minute.

While the business session are over, there is still one day of the convention and this day has been set apart for a visit to the Hull-Rust mine at Hibbing. Many of the out of town delegates have never been on the range and a special train will carry them to Hibbing, leaving the Union depot at 8 a. m. The train will be run over the tracks of the Duluth, Missabe & Northern.

On the return of the special Friday evening the members will leave on evening trains for their homes.

VISITORS WILL BE ENTERTAINED

Duluth Builders Will Receive the Master Masons of Detroit.

Members of the Duluth Builders' Exchange are preparing to entertain the members of the master masons' section of the Detroit Builders' Exchange, who will be in Duluth next Tuesday on their annual excursion.

The Detroit builders, who leave Detroit Saturday on a six days' excursion, will arrive in Duluth Thursday morning at 10 o'clock. They will leave the same evening at 8 o'clock and the intervening time will be given to sightseeing.

The members of the Duluth exchange will take the visitors, who will number about sixty-five people, on an automobile trip around the boulevard, to the aerial bridge and to other points of interest.

The trip of the Detroit builders will be made on the steamer Huronic, and Port Huron, Sault Ste. Marie, Fort William, Port Arthur and Duluth will be visited.

ZENITH BOARD HAS A SMALL DEFICIT

Walter Glass, business manager of the Zenith board for the graduating class of the Duluth Central high school this year has made out his report which shows a deficit of $30. Te board has $35 in its treasury at present, but owing to a misunderstanding about a bill, $65 will have to be paid out leaving the board $30 "in the hole." There are, however, some twenty Zeniths still remaining at Huot's to be sold which will help some towards raising this money.

Foley's Honey and Tar Compound.

Is effective for coughs and colds in either children or grown persons. No opiates, no harmful drugs. In the yellow package. Refuse substitutes. For sale by all druggists.

RELIABILITY!

The reliability of the Union Painless Dentists has never been questioned. The class of work done speaks for itself. We employ only graduate dentists, who are legally qualified to practice dentistry under the laws of the state of Minnesota. We employ no students. Our great size, superior equipment and system of specializing the work allows us to place the following low prices on the finest grade of dentistry:

NOTE THESE PRICES:

GOLD CROWNS finest 22 karat. No better at any price for.. **$3**

BRIDGE WORK that for weight, beauty and quality has never been excelled..... **$3**

SILVER FILLINGS None better at any price **50c**

WHALEBONE PLATES $15 and $25 values, $8 and..... **$5**

We Specialize in Gold Inlays—Gold and Aluminum Plates.

UNION PAINLESS DENTISTS

DR. FRANKLIN GREER & CO., Owners, 317 W. Superior St. Duluth

Open from 8:30 a. m. to 7 p. m. Sundays, 10 to 1.

EVERY WOMAN SHOULD HAVE A SAVINGS ACCOUNT

WE PAY **3%** COMPOUND INTEREST ON SAVINGS ACCOUNTS.

More and more women are realizing the wisdom of having some money in the bank as a safeguard against unexpected misfortune.

It does not show any loss of faith in her husband for a woman to insist upon putting some money in the bank in her own name. It is simply a wise precaution that common sense dictates.

We have a great many woman depositors and the number is increasing every day.

AMERICAN EXCHANGE NATIONAL BANK

Savings Department Open Every Saturday Night, 6 to 8.

3%

A TIMELY SUGGESTION WORTH CONSIDERING

OUR CERTIFICATES OF DEPOSIT DRAW INTEREST FROM DATE OF ISSUE

If you have some money you would like to put out at interest at once—bring it in and take a certificate of deposit for the amount. They bear **3 per cent interest.**

NORTHERN NATIONAL BANK

ALWORTH BUILDING, DULUTH.

THE FIRST NATIONAL BANK OF DULUTH,

Capital $500,000
Surplus and Profits.. $1,525,000

—WE ISSUE—

$10, $20, $50, $100 Travelers' Checks.

Safe, convenient, self-identifying. Payable everywhere for full face value.

CITY NATIONAL BANK OF DULUTH

SAFETY DEPOSIT DEPARTMENT

$3.00 a year will rent one of our modern Safe Deposit Boxes. With your papers and other valuables thus protected you need have no fear of their loss by fire. Neither will they become misplaced or lost. Come in and ask us to show you the plan.

For better results 'phone your want ad to The Herald, both 'phones 324 and you will be billed the next day. You'll find that The Herald want ads pay.

Danderine

Grows Hair and we can PROVE IT!

EVERYBODY CAN HAVE BEAUTIFUL HAIR NOW, and they don't have to wait weeks and months for results either. You will notice marked improvement after the very first application.

Danderine is quickly and thoroughly absorbed by the scalp and the hair soon shows the effects of its wonderfully exhilarating and life-producing qualities. It is pleasant and easy to use—simply apply it to the scalp and hair once a day until the hair begins to grow, then two or three times a week till desired results are obtained.

A lady from California writes in substance as follows:

I have been using your wonderful hair tonic for several months and at last I am now blessed with a wonderful suit of hair that measures over 48 inches in length; the braid is over 8 inches around.

Another from New Jersey:

After using sixth bottle I am happy to say that I have as nice a head of hair as anyone in New Jersey.

This **Great Hair-Growing Remedy** can now be had at all druggists in three sizes, **25c, 50c and $1.00 per bottle.**

Cut This Out

Free To show how quickly Danderine acts, we will send a large sample free by return mail to anyone who sends this free coupon to the **Knowlton Danderine Co., Chicago,** with their name and address and 10c in silver or stamps to pay postage.

This Week's Sunday School Lesson

WRITTEN FOR THE HERALD BY REV. J. S. KIRTLEY, D. D.

SUNDAY SCHOOL LESSON: JULY 16.

II Chron., xxxiii, 1-20: Manasseh's Wickedness and Penitence.

THE CONNECTION.

The noble Hezekiah, who reigned twenty-nine years, was succeeded by his son, Manasseh, who "was the worst of all the kings of Judah and had the longest reign"—fifty-five years. He came to his throne 696 B. C., and when he died, 641, the nation was not far from its fall and the seventy years of captivity. How could the son of Hezekiah be so wicked? Possibly the mother's influence was bad, for his father chose him as his successor, because he was the child of his favorite wife. He was only 12 years old when he began to reign, and for six years he was under the influence of regents. He was caught by the current of reaction into heathenism that followed the death of his father, and was borne into reckless vice and idolatry. And he was brought up in a harem, that started him wrong. His official advisers brought to bear a decided public sentiment on him too strong to be resisted by the immature boy. The people had missed the objects of worship which Hezekiah destroyed and which appealed to their sensuality, and besides were associated in their history with so many traditions. They found the demands of the prophets for a spiritual worship very difficult. They swung back to the old relics and symbols and worship with a crash and took the boy king with them. Their relation of vassalage, with a yearly tribute, to Assyria, had continued. The influence and authority of Assyria were boundless.

THE LESSON.

I.

His Incomparable Sins. 1-10.

"Manasseh was twelve years old when he began to reign; and he reigned fifty and five years in Jerusalem. And he did that which was evil in the sight of Jehovah, after the abominations of the nations whom Jehovah cast out before the children of Israel. For he built again the high places which Hezekiah his father had broken down; and he reared up altars for the Baalim, and made Asheroth, and worshipped all the host of heaven, and served them. And he built altars in the house of Jehovah, whereof Jehovah said, In Jerusalem shall My name be for ever. And he built altars for all the host of heaven in the two courts of the house of Jehovah. He also made his children to pass through the fire in the valley of the son of Hinnom; and he practiced augury, and used enchantments, and practiced sorcery, and dealt with them that had familiar spirits, and with wizards; he wrought much evil in the sight of Jehovah, to provoke Him to anger. And he set the graven image of the idol, which he had made, in the house of God, of which God said to David and to Solomon his son, In this house, and in Jerusalem, which I have chosen out of all the tribes of Israel, will I put My name for ever; neither will I any more remove the foot of Israel from off the land which I have appointed for your fathers, if only they will observe to do all that I have commanded them, even all the law and the statutes and the ordinances given by Moses. And Manasseh seduced Judah and the inhabitants of Jerusalem, so that they did evil, more than did the nations whom Jehovah destroyed before the children of Israel. And Jehovah spake to Manasseh, and to his people; but they gave no heed."

1. PLIANT.—He was cowardly, as well as vicious, in letting the wayward people have what they wanted, in their revolt from the rigid requirements of the prophets, who seemed presumptuous, severe and dreary, in fact untrustworthy. These prophets were true and faithful.

2. RECKLESS.—His recklessness is seen in going even farther than his grandfather Ahaz, or his remote ancestress, Athaliah, so that he actually set up an image of Baal in the temple of God, an asherim pillar in front of it, removed the altar and ark of God, and built houses of prostitution in the temple area. He brought from Assyria the worship of the stars and made altars for them in the court of the priests and brought in horses and chariots dedicated to the worship of the sun. In this he must have had the connivance of the priests, whom he first corrupted. His recklessness was brutal as well as blasphemous in receiving the worship of Moloch and having his own children pass through the flames. Babylonian novelties and all occult vices were introduced. Magic sought to see into the future with serpent charm and sorcerers. This became a very popular vice.

3. DEMONIZED.—In leading the people into a bitter and bloody persecution of those who still worshiped Jehovah, he reached his climax. The prophets were slain. His descent was rapid. The blood that flowed had run in the veins of the best people. Outward propriety seemed to prove Manasseh in the right. But in that pandemonium God's arm was made bare. The prophets, not allowed to preach, were writing. God was at work.

II.

Severe Punishment, 11.

"Wherefore Jehovah brought upon them the captains of the host of the king of Assyria, who took Manasseh in chains, and bound him with fetters, and carried him to Babylon."

1.—RETRIBUTION.—That means paying back. It came from the source of his idolatry and security. The king to whom he was a vassal turned into a tormentor, probably because Manasseh got to intriguing with other vassals against their master. He may have sided with some revolting province. Guided by the hand of God the king of Assyria took him away into hard captivity, with a hook in his nose like an unruly animal, to humble his pride.

2. SHAME.—Deprived of his throne, after forty-seven years, led away a prisoner and slave, daily exhibited at the court of his proud, cruel master—such was his shame. Tradition says he was "kept in a brazen cage, fed on bran dipped in vinegar." His disgrace is thought to have lasted one year and he was brought to his senses.

III.

Thoroughly Cured, 12, 13.

"And when he was in distress he besought Jehovah his God, and humbled himself greatly before the God of his fathers. And he prayed unto Him; and He was entreated of him, and heard his supplication, and brought him again to Jerusalem into his kingdom. Then Manasseh knew that Jehovah He was God."

1. REPENTANCE.—God's purpose was kind and not vindictive. He did not let the punishment come till all warnings and entreaties had been tried in vain. He did not allow the Assyrians to kill the wretch. The punishment was chastisement and it ceased, when it brought him to himself. In his misery he saw his past sins, the truth and justice of the prophets' preaching and he felt abased. Though brought about by affliction his sorrow was not mere regret at his punishment, but a keen sense of sin that led to confession and entreaty for pardon.

2. REPARATION.—God's answer to his prayer followed the moment he learned the needed lesson and was ready for the answer. The restoration to his throne was probably brought about by natural causes. The king of Assyria had no doubt gotten all he wanted out of the poor fellow and was quite willing to let him go back and be a profitable vassal. Manasseh was cured of polytheism. He proved his penitence by his works, in reforming the nation, removing idols and helping the people to return to their God.

WHAT THE MASTERS SAY.

Rulers who wish to lower the standard of morality or religion have an easy task; but the people who follow their lead are not free from guilt though they can plead that they only followed. The second count in the indictment is the refusal of king and people to listen to God's remonstrances.—Maclaran.

It has been urged that the king of Assyria would never have allowed a foreign potentate, who had been once his captive, to return again to his own kingdom, but the cuneiform inscriptions entirely dispose of this contention. Necho, one of the Pharaohs, was carried in chains by Assurbanipal to Nineveh, and afterwards permitted to return again as Pharaoh to Egypt.—Wright.

The salvation of this penitent prince should be both an encouragement and a warning to those sons of Christian parents who have lost the paths of virtue. Often is it said of the penitent thief on the cross, that one such case is recorded in the Scriptures that none may despair of repentance on a deathbed, and but one, that none may presume.—Phelps.

Manasseh is unique alike in extreme wickedness, sincere penitence, and thorough reformation. The reformation of Julius Caesar or our Henry V., or, to take a different class of instances, the conversion of St. Paul, was nothing compared to the conversion of Manasseh. It was as though Herod the Great or Caesar Borgia had been checked midway in a career of cruelty and vice, and had thenceforward lived pure and holy lives, glorifying God by ministering to their fellowmen. Such a repentance gives us hope for the most abandoned.—Bennett.

PERTINENT QUESTIONS.

1.—Which is the more important to a boy of twelve, a good father or mother?

2.—Is it possible to commit any sin without leading others to sin?

3.—Why are the sins of a good man worse than those of a bad man?

4.—Is God justified in using harsh measures?

5.—Why does true penitence lead to sorrow for the sin rather than for the punishment?

6.—Why does reparation always follow repentance?

7.—Are there any hopeless cases? Who are they?

AMUSEMENTS

TONIGHT'S ATTRACTIONS.

Lyceum—Forbes Stock company in "Arizona."

Empress—Vaudeville.

Amusement Notes.

"Arizona," the thrilling melodrama of army life in the West, has been playing to large audiences at the Lyceum all of this week. A capacity house witnessed the play at yesterday's matinee and this ever popular drama is receiving a most adequate presentation by the Gus A. Forbes Stock company. "Arizona will be repeated every evening this week and Sunday evening and there will be Saturday and Sunday matinees.

As Lieut. Denton Mr. Forbes has a role that suits him admirably and in the role of the heroic young soldier he is appearing to particular advantage. The other members of the company have congenial roles and "Arizona" is proving a most popular bill.

* * *

Those who have seen Gerard at the Empress this week have wondered at his remarkable exhibition of strength. Although not a giant in stature, Gerard is beautifully developed and handles with ease shells, weights and torpedoes that weigh three or four times as much as himself. In fact, his performance is one the most remarkable ever presented at the Empress. "I have no fixed set of rules for training but one," says Gerard, "and that is to get all the sleep I can. Sleep to an athlete is of as much benefit as the sun and rain are to the flowers and you will find that all successful athletes are great sleepers. There would be fewer puny men in this country if they only appreciated the great value of good, sound sleep. I follow no fixed diet but eat almost anything I desire, as I feel that the stomach knows what it wants. I always eat with moderation and try never to tax my stomach to its full capacity. As a result I do not know what it means to have stomach trouble. I am not a total abstainer, neither do I abstain from the use of tobacco, but I use both with moderation. I firmly believe that if any man obtains lots of sleep and eats and drinks with moderation that he can become as strong. Of course, the juggling in my act, I have acquired by years of practice and all may not become expert jugglers, but I think if they follow my system, they can at least become strong and healthy."

Take Triscuit with You

Take it with you on the fishing trip, on the automobile tour, to the Summer camp, the bungalow in the woods, the cottage by the sea, wherever you go to escape the trials of housekeeping, the worries of business or the weariness of Summer days.

TRISCUIT

is the Shredded Wheat wafer, made of the whole wheat, steam-cooked, shredded and baked by electricity. It is crisp, tasty and full of nutriment. Serve it with butter, cheese, caviar or marmalades—or eat it with nothing. Enough Triscuit can be taken in a fisherman's creel to supply all the strength needed for a day's sport.

Shredded Wheat Biscuit with berries or other fresh fruit, served with milk or cream, makes a complete, wholesome, nourishing meal. If you like Shredded Wheat Biscuit for breakfast you will like Triscuit for any meal with butter, cheese, caviar or marmalades. Contains more nutriment than meat or eggs and is more easily digested.

Made only by

The Shredded Wheat Company

Niagara Falls, N. Y.

FARMERS SEEK TO LIFT THE SCALP OF A. B. HOSTETTER—THE REASON

A. B. Hostetter, superintendent of agriculture of the Duluth Commercial club—and some expert on the tilling of the soil—is going around blocks to keep out of dark streets at nights, is keeping a watchful eye out even in the bright light of day, is making few trips into the country, and is thinking of engaging a husky body-guard.

Out at Hermantown, Meadowlands and other communities, the farmers are holding impromptu mass meetings and are talking earnestly and excitedly of measures of divesting Mr. Hostetter of his expert title and opportunities for activity. Mr. Hostetter's fears of personal violence are unfounded, but if the united petition of many farmers can avail, Mr. Hostetter's job of instructing the humble citizen in the primitive art of agriculture, is in danger of utter destruction.

John Smith, agriculturist, of Hermantown came to Duluth a few days ago. He rode in all splendor on the front seat of a sturdy farm wagon, drawn by a 1-horse power horse, and containing about as fine a collection of lettuce, radishes and other early farm products as it has been the pleasure of any farm horse to draw to market. For several years Mr. Smith has started semi-weekly trips to the city at this season of the year. He had worked up a fine line of patronage, people who just doted on fresh green vegetables and who paid well and promptly. John never worried about the price of vegetables on Michigan street or in the marts of trade of Chicago, Minneapolis or Omaha. He knew that he could sell everything he raised to consumers in Duluth, and when he started on his first trip, he was humming, "I'll be Ownin' a Buzz-Cart Next Year."

The man of the house hadn't gone to the office yet when John called at the first house on his route. The m. o. t. h. was just divesting himself of a pair of much stained overalls and the perspiration of honest toil stood out on his manly brow as he wrestled with the still-unfamiliar articles of wearing apparel.

A Sad Surprise.

When John rang the door-bell, the woman of the house answered and John burst out enthusiastically: "Well, I've got some of the finest lettuce this year that I ever saw. And radishes,—they'd just make you hungry to look at them. What'll y'have."

The w. o. t. h. called the m. o. t. h., and John repeated his little piece.

"Lettuse! Radishes!! Green onions!!," the m.o.t.h. burst out. "Say, you come right around here with me and I'll show you something. I've got the greatest lettuce that was ever grown, here or anywhere else. I've got green onions that Craig and Williams can't beat. Gil Hartley's lettuce looks like stunted weeds compared to what I've got in this back yard. You've lost a customer this year, John, and I'll be in the business myself in another year if this keeps up."

It was the same at the next house, and the next, and the next, and after four hours of traveling, John went down to Michigan street and sold his load at 10 cents on the dollar. He was glad to get it, but he wasn't humming as the 1-horse power horse hauled the empty wagon up over the hill. He was murmuring, and clouds had gathered over the tanned countenance that had beamed in the bright light of the morning sun. It was a woeful day.

John's experience was the experience of scores of others. They found their good customers had left them and had taken to tilling the soil. The doctor and the lawyer and the dealer in stocks and bonds had invaded the humble pursuits of the settler and had beared the market. The farmers vowed vengeance and vengeance they will get.

They looked around for a subject upon which to wreak their vengeance. Vengeance is always wreaked and they wanted to wreak it while the time for wreaking was propitious. They hit upon the reason for their woe. A. B. Hostetter must go. What with his displays of Woodland and Lakeside products; what with his free gratis advice to every man, woman and child to get back to the soil; what with his arguments that the high cost of living can be chased down like the northeaster makes the mercury hunt the bottom of the tube; what with his talking to the school children and his dinning of the homecroft idea into the ears of shop-owner and shop worker, the bottom has dropped out of the green-stuffs market in Duluth and the man who raises produce for market must raise enough to ship in carload lots, or he will have this year's produce on his hands.

Of course, there will be a market for potatoes and rutabagas and turnips and carrots and certain other products that do not appeal to the back-yard gardener, but there's nothing doing in lettuce, radishes, green onions, beans, peas and other articles that require little skill and little attention for production.

Duluth has the homecroft idea and Mr. Hostetter's path is not strewn with roses or any other kind of horticultural product. The probability is that the Commercial club will retain his services, despite the fuming of Hermantown and Meadowlands delegations.

COMPLAINS OF RATES ON PRINTED MATTER.

Washington, July 13.—Trans-continental transportation charges for newspapers, paper back novels, books and periodicals are alleged by the San Francisco News company, in a complaint filed with the interstate commerce commission, to be unreasonable and exorbitant. The complaint alleged that it is required by the Chicago & Northwestern railway and other carriers to pay $3 per 100 pounds from Chicago to the Pacific coast. The complainant holds that a rate of $1.40 per 100 pounds on carload lots and $2 per 100 pounds on less than carload lots, would be ample compensation.

BIG BOND DEMAND IS DELAYING DELIVERIES.

Washington, July 13.—Few of the new Panama bonds will be delivered to the successful bidders before July 25, for the demand for the coupon variety is so great that an extra supply has to be engraved. Negotiable receipts are now being delivered which will be redeemed when the bonds are ready.

Because of the extra work in supplying so many Panama bonds, deliveries of postal savings bonds also will be delayed. Depositors in postal banks have asked for $46,000 of these new bonds. These cannot be supplied until the Panama issue is out of the way.

CASTORIA

for Infants and Children.

Castoria is a harmless substitute for Castor Oil, Paregoric, Drops and Soothing Syrups. It is Pleasant. It contains neither Opium, Morphine nor other Narcotic substance. It destroys Worms and allays Feverishness. It cures Diarrhœa and Wind Colic. It relieves Teething Troubles and cures Constipation. It regulates the Stomach and Bowels, giving healthy and natural sleep. The Children's Panacea—The Mother's Friend.

The Kind You Have Always Bought

Bears the Signature of

Chas. H. Fletcher.

WHOLESALE

JOBBERS AND MANUFACTURERS

OF DULUTH, MINNESOTA.

Reliable and Up-to-Date Concerns Who Do a Strictly Jobbing and Manufacturing Business.

ASBESTOS.
A. H. Krieger Co.

BAKERS.
Crescent Bakery.

BLAST FURNACE.
Zenith Furnace Co.

BREWERS.
Duluth Brewing & Malting Co.
Fitger Brewing Co.

BUTTER AND ICE CREAM MANUFACTURERS.
Bridgeman-Russell Co.

CEMENT AND PLASTER.
D. G. Cutler Co.

COMMISSION AND PRODUCE.
Fitzsimmons-Palmer Co.

CONFECTIONERY.
National Candy Co. (Duluth Factory.)

DRUGS.
L. W. Leithhead Drug Co.

DRY GOODS.
F. A. Patrick & Co.

FURNITURE.
DeWitt-Seitz Company.

FOUNDERS and MACHINISTS.
Clyde Iron Works.

GLASS, PAINTS AND BUILDING MATERIALS.
Paine & Nixon Co.

GROCERS.
Gowan-Peyton-Congdon Co.
Stone-Ordean-Wells Co.
Wright-Clarkson Mercantile Co.

HARDWARE.
Kelley-How-Thomson Co.
Marshall-Wells Hdw. Co.

WHOLESALE AND MAN'F'S OF MEN'S FURNISHINGS.
Christensen-Mendenhall-Graham Co.

PAPER.
Duluth Paper & Stationery Co.
McClellan Paper Co.
Peyton Paper Co.

Tonight! Tonight!

HERALD EXCURSION

—TO—

PORT ARTHUR AND FORT WILLIAM

On the Palatial Steamer Easton.

Leaving Booth's Dock at 10 tonight, returning leaving Port Arthur at 10 tomorrow night, arriving in Duluth at noon Saturday.

Fare for the Round Trip $7.50

This includes Meals and Berth for the round trip and your entire expense need not be one cent more.

Get tickets now at Booth's Dock and go, as you may never again have a chance for such a delightful trip at such a low price.

Phone Booth & Co. for state room so as to avoid disappointment.

NEW ALL STEEL

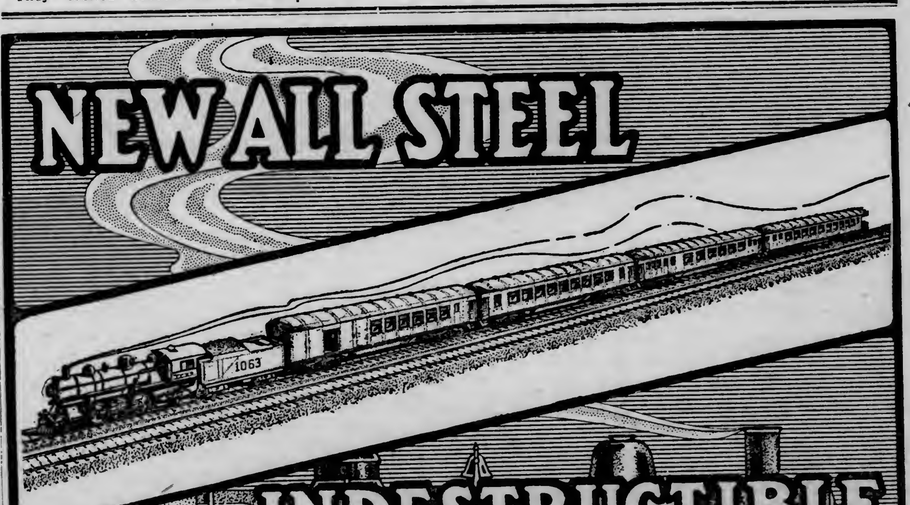

INDESTRUCTIBLE DAYLIGHT SPECIAL

CHICAGO TO ST. LOUIS

and Springfield via the

ILLINOIS CENTRAL

Leaves Chicago 10.02 a. m., arrives St. Louis 6.02 p. m. via Merchants' Bridge.

NEW MIDNIGHT TRAIN
DIAMOND SPECIAL, Lvs. CHICAGO 11.45 pm
and arrives at St. Louis at 7.49 a. m. via the Merchants' Bridge. Newly equipped.

NEW EVENING TRAIN
ST. LOUIS EXPRESS, Lvs. CHICAGO 9.10 pm
and arrives at St. Louis 7.24 a. m. An up-to-date train in every particular.

ALL TRAINS ELECTRIC LIGHTED—STOP AT CHICAGO SOUTH SIDE THROUGH STATIONS

Tickets reading Chicago to St. Louis via I. C. R. R. of Agents of Connecting Lines

H. S. GRAY, Dist. Passenger Agent I. C. R. R., 615 Capital Bank Building, ST. PAUL, MINN.

NEWS OF THE NORTHWEST

HEAR FROM GOVERNOR

East Grand Forks Officials Told to Correct Alleged Bad Conditions.

Otherwise Charges Against Police Will Be Sent to Attorney General.

St. Paul, Minn., July 13.—(Special to The Herald.)—Governor Eberhart has written F. C. Massee of East Grand Forks that unless there is a full investigation of charges and a correction of conditions in the police force there, he will refer the charges to the attorney general, and if they warrant it, a commission will be appointed to inquire into the conduct of the mayor and chief of police.

Another letter written to Orin Daniels, sheriff of Polk county, who sided against the chief of police and mayor, said that it was clearly within the sheriff's power to see that there were no violations as charged.

Officials Are at Outs.

Developments of an interesting character are looked for, as it is understood there is a bitter fight on between Judge Sullivan, the police magistrate, and the faction behind Mayor O'Leary. Judge Sullivan has filed charges against Mayor O'Leary charging that the chief of police allows prisoners to go without being tried. In turn, the friends of Mayor O'Leary and the chief of police declare that all there is behind the fight is that the failure to try the hoboes and drunks deprives Judge Sullivan of fees he would otherwise get.

STATE BREWERS TO TAKE APPEAL

Prompted By Wickersham's Ruling as to Interstate Liquor Drafts.

St. Paul Minn., July 13.—Encouraged by a ruling of Attorney General George W. Wickersham, that bankers are not prohibited by law from collecting drafts sent with liquors shipped from one state to another, the Minnesota Brewers' association has decided to appeal from a decision of Judge H. C. Amidon in the United States district court, holding otherwise in the case of a banker at Anamoose, N. D., indicted for violating the federal law prohibiting C. O. D. liquor shipments.

Dan Mayers of Anamoose ordered a case of beer from a local brewing company's agency at Glenwood, Minn., the bill of lading for which was sent with a draft for the amount due to the Anamoose banker, who collected it. The banker was indicted under the federal law and Judge Amidon overruled a demurrer to the complaint.

AUSTIN, MINN., MAN DROWNS AT BISMARCK.

Bismarck, N. D., July 13.—Jesse Duffy of Austin, Minn., employed here, was drowned in the Missouri river Monday night. With Ralph Powers of Pana, Ill., he was cruising down the river when the boat struck a snag. Duffy attempted to swim to shore, dragging two grips filled with clothing. That was the last seen of him. Powers made his way to the snag, spent the night there, and swam to shore at daylight.

CONDITIONS RIPE FOR FOREST FIRES.

St. Paul, Minn., July 13.—(Special to The Herald.)—Conditions in some part of Northern Minnesota are similar to those which existed in Northern Michigan previous to the breaking out of the present fires there, according to W. T. Cox, state forester. Reports have reached his office that in some places the rains have not assisted conditions materially. Only very minor fires in the Minnesota woods have been reported to date.

OBJECTS TO HAVING PORTRAIT PAINTED FOR STATE CAPITOL

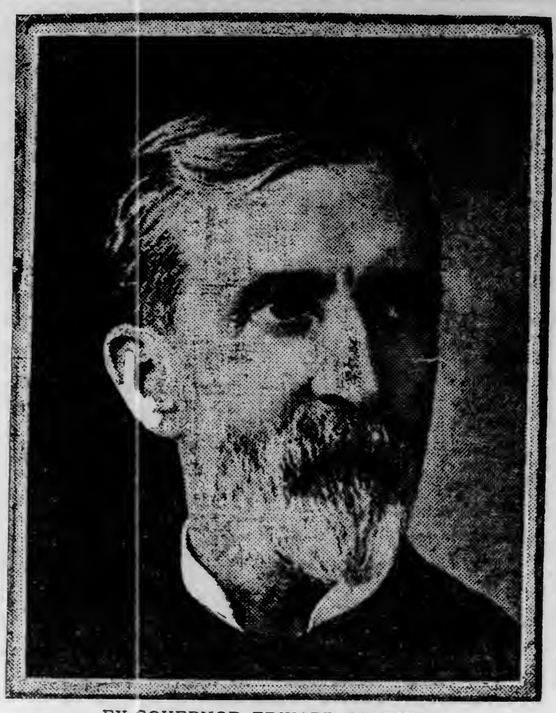

EX-GOVERNOR EDWARD SCOFIELD.

Marinette, Wis., July 13.—(Special to The Herald.)—Ex-Governor Edward Scofield again has refused to sit for a portrait to be hung in the executive chamber at Madison. When a Marinette artist consulted him, following the enactment of a law authorizing the expenditure of $1,500 for paintings of Scofield, La Follette and Davidson, he declared that he would not have his portrait painted. He refused once before to sit for a similar picture.

UNCLE SAM GIVES STATE $50,000

Maximum of Federal Aid to University Has Been Reached.

St. Paul, Minn., July 13.—(Special to The Herald.)—State Auditor Iverson has received a check for $50,000 from the federal government, as aid to the University of Minnesota under the Morrell bill. This is the first time the state has received this amount and the maximum aid to be given the university has been reached by the government. The money will go into the general fund of the university.

The aid began six years ago, with $25,000, and was increased each succeeding year until it reached the maximum. It is given to state universities maintaining agricultural courses.

GOVERNOR WILL INSPECT.

Governor Burke to Look Over North Dakota National Guard.

Devils Lake, N. D., July 13.—(Special to The Herald.)—Sunday will be a great day for the North Dakota National Guard, camped at the Rock Island Military reservation, as Governor John Burke, commanding officer of the state militia, will make the annual inspection of the companies, escorted by his full staff.

Competitive shooting for places on the state team that will represent the National Guard in the annual national competition at Camp Perry, is continuing satisfactorily. High winds have cut the scores down considerably. The fifteen leaders are: Lieut. Baird, Company K; Lieut. Barker, Company K; Lieut. Gray, Company B; Sergeant Milnor, Company G; Capt. Engbrecht, Company K; Sergeant Brein, Company C; Sergeant Winter, Company A; Private Lee, Company K; Sergeant Wolford, Company K; Sergeant Mitchell, Company E; Lieut. Collar, Company B; Private Mallory, Company E; Capt. Reed, Company A; Private Benson, Company M; Commisary Sergeant Constant, Company K.

BEER GLASS TOO SMALL.

Milwaukeean Kicks to Bureau of Weights and Measures.

Milwaukee, Wis., July 13.—There is one man in this city who thinks that the size of the glass of beer handed over the bar is not large enough. He is W. A. Sheridan.

In a letter to the bureau of weights and measures Mr. Sheridan states that it was a "shame what they hand you for a glass of beer" in some places. Mr. Sheridan took occasion to emphasize that "he does not care personally," but that it might be well to look into the complaint in the hope of increasing the size.

City Sealer Janssen said there was no statute which regulated the size of beer glasses. In Germany there is such a law.

HUSBAND'S BODY MOVED.

Now His Widow Brings Suit for Large Damages.

Milwaukee, Wis., July 13.—Mrs. Frances Dooley-Moering has brought suit against the Catholic arch-diocese of Milwaukee, James T. Brett, undertaker, and Joseph Roder, sexton of Calvary cemetery, for $10,119 damages for the removal of the body of her husband, Vincent M. Dooley, from its grave in the cemetery to Michigan. The removal was made at the instance of Mr. Dooley's parents, and the body was buried near their homestead.

The wife claims damages as she is no longer able easily to visit the grave. She asks $10,000 and the value of the casket which cost $60, and the grave marker, which cost $18 and the other expenses of the funeral—$41—now made useless, she says.

TO PROTECT DEPOSITORS.

Wisconsin Insurance Commissioner Favors Mutual Bank Insurance.

Milwaukee, Wis., July 13.—A mutual insurance company, maintained by the banks, was recommended by Insurance Commissioner H. L. Ekern, in the opening meeting of the Wisconsin Bankers association annual convention here as the most effective means of protection to depositors.

"Unless the banks themselves take some action to afford better protection to their depositors they will soon be forced to it by compulsory legislation," said Mr. Ekern. "As far as I can discover there are no legal obstacles to forming a mutual insurance company among the banks of the state and it would be certain to be a great saving to the banks maintaining it."

"Currency reform," the paramount issue, was the subject of an address by George M. Reynolds of Chicago and Hugh Bancroft of Boston spoke on "Inheritance taxes for investors."

COMMANDER'S STAFF.

Head of North Dakota G. A. R. Announces Appointments.

Larimore, N. D., July 13.—Commander J. H. Mathew of the state G. A. R. in general order No. 1, just issued, names the following comrades on his staff:

Dr. S. J. Hill, chief of staff, Fargo, N. D.

H. A. Beals, department inspector, Valley City, N. D.

Alexander Hay, judge advocate, Wahpeton, N. D.

Frank A. Wardwell, patriotic instructor, Pembina, N. D.

E. C. Stevens, chief mustering officer, Towner, N. D.

Aides-de-camp—J. L. Smith, No. 14, Leonard; John W. Carrol, Lisbon; J. M. O'neale, No. 6, Grand Forks; John D. Black, No. 9, Valley City; Smith Stimmel, No. 5, Casselton; N. N. Fuller, No. 24, Larimore; Albbert Roberts, No. 33, Devils Lake; H. J. Rowe, No. 14, Casselton.

MANY CIVIL CASES

For Trial at International Falls Term of Court.

International Falls, Minn., July 13.—(Special to The Herald.)—An important term of district court began here this week, Judge Stanton presiding. A grand jury has been charged and placed at work with John Christie as foreman.

The court is confronted with a large civil calendar, about 111 cases and the session may last some time.

A great many of the cases are tax title matters which are of no particular interest save to the litigants.

Twenty-eight aliens have made application for citizenship, and hearing on their final papers set for this term of court.

The Minnesota & Ontario Power company tax matter hearing has been postponed until September, when it will be heard by Judge McClenahan of Brainerd. There are four crimial cases on the calendar from the last term which will be disposed of at this term, according to the belief of County Attorney McPartlin.

FERGUS FALLS HAS CHANGED CIRCUS CHARGE.

Fergus Falls, Minn., July 13. — The council has adopted a new ordinance relative to circus licenses. The ordinance provides that licenses for a circus or a combined circus and menagerie shall hereafter be $30 with $10 additional for each side show. The license heretofore charged has generally been $100 but there has been a good deal of sentiment against the charging of this sum, as it has been claimed that it kept circuses from visiting this city.

LAUNCH GRAYHOUND BURNS TO WATERS EDGE.

International Falls, Minn., July 13.—While the launch Grayhound, which carries the mail between here and Ranier, was on its trip to the latter place Tuesday, and near the rapids, an explosion of gasoline took place which caused the boat to catch fire, and in a few minutes it was burned to the waters edge. Nearby boats rescued the passengers and towed the hull of the Grayhound to here. It is understood that D. Englebert, the owner, carried insurance, which makes his loss less serious.

PENINSULA BRIEFS

Ishpeming—Peter Henrickson had a narrow escape from death Tuesday morning, when a horse and wagon which he was driving was struck by the Northwestern passenger train at the crossing near the Rolling Mill mine.

Negaunee—Arthur R. Cinnard and Miss Lillie Prouse, well-known young people of Negaunee, were married Tuesday afternoon at 2 o'clock at St. John's church parsonage. Rev. R. T. T. Hicks, the rector, performed the ceremony. The bride was supported by Miss Ethel Curtis, and Martin L. Sleeman was best man.

Marquette—The body of the Anderson baby, who was drowned a week ago last Sunday at the canal, was found Monday night. It was inside the revetment, which was the reason it had not been found sooner. The searchers believed it was in the canal.

Ishpeming—E. W. Wicklund of Duluth has entered the employ of J. Sellwood & Co., as clerk in the grocery department. Mr. Wicklund held a similar position with Carlson & Lind in Duluth, the past seven years.

Calumet—Joseph Frazier has left for Rockfort, Ind., to assume a position in a bank. Mr. Frazier, who has been an instructor at the Calumet high school for the past two years, will not return to Calumet at the opening of the coming semester.

Houghton—The body of little Clarence Anderson, the 3-year-old son of Mr. and Mrs. Ed Anderson of Calumet, was found at about 5 o'clock Monday afternoon about 500 feet from the place in the canal where it had fallen in Tuesday afternoon, July 4.

Torch Lake—The annual school meetings Monday evening in Schoolcraft and Torch Lake townships were well attended. Joseph Des Ormiers and Louis Thurmes were re-elected members of the board in Fractional School District No. 1, and in District No. 3 Ernest Baril was elected for a three-year term. There were no contests.

Calumet—Michael Linatti, Michael Linatti, aged 50, an old resident of the Florida location, died Tuesday of tuberculosis. He is survived by his wife and nine children. Funeral arrangements will not be completed until two sons, now residing in Minnesota, are heard from. The late Mr. Linatti had been a resident of Calumet for the past thirty years.

Negaunee—The election Monday afternoon in the city building for the purpose of electing two school trustees was not very exciting. Both Cyril Houle and John W. Elliott were elected, there being no opposition. There were 240 votes polled. The board asked for an appropriation of $40,000, which was granted.

Ishpeming—Property owners in the vicinity of Lake Bancroft have complained to the city of Ishpeming that a large number of people are using the lake as a garbage dumping ground. The city officers have served notices that any one detected in the act will be prosecuted under a city ordinance that makes it a misdemeanor to dump garbage into the lake.

L'Anse—The big midsummer festival, a combined home-coming celebration and farmers' festival, was held at Meadow Brook park Tuesday. The principal speakers were Theodore E. Quinby, manager of the Upper Peninsula Development bureau, and N. P. Hull, grand master of the state grange.

MINNESOTA BRIEFS

Bemidji—Gertrude Thomas, accused of having sold beer at her home, Oak and Mississippi avenue, was found not guilty by a jury of six men in municipal court here before Judge Pendergast late Monday. The complaining witnesses were E. M. Young and A. J. Carno.

Moorhead—There were five candidates before the city council for street commissioner to succeed the late Carl Odenwaller, those putting in applications being as follows: T. E. Moran, Fritz Nelson, Thomas E. Stevens, O. Seeburg and George Sheffield. Upon a ballot being taken Fritz Nelson received seven votes and was thereupon declared elected.

Dilworth—Dilworth's petition for incorporation was received by the Clay county board at its current session, and the board fixed the day for the election and named the inspectors. Saturday, Aug. 12, was fixed as the day upon which the vote will be taken, and E. L. Dullea, J. N. Manning and Chris Haugsted were named as inspectors.

Crookston—J. W. Wheeler left Tuesday for Bowesmont, N. D., to attend a bank meeting. While in that section he will also make a visit to Backoo, N. D., where he will attend a meeting of the bank officials of that town.

International Falls—The annual meeting of school district No. 4 will be held at the schoolhouse next Saturday evening, when three trustees are to be elected, one to fill the vacancy caused by the removal of Frank Malloy of Ranier, and the other two to succeed Frank Green and Eric Franson, whose terms expire.

St. Cloud—The state board of control Monday opened bids for the completion of the main building at the St. Cloud reformatory. It will be several days before the board has the figures tabulated so that it will be known who the lower bidders were.

Brainerd—As Sunday night's passenger train passed Klondike on its way to Brainerd a hobo threw a rock through a car window and the missile and glass cut a passenger's face. It is not known who the miscreant was.

Aitkin—Rev. W. E. Harmann has returned to Duluth, after a week's vacation here. Mrs. Harmann will remain with her parents, Mr. and Mrs. Hokanson for another week.

Little Falls—At the regular meeting of the Morrison board of country commissioners Monday application was made by the Motley Fair association for aid in puting on the fair there this fall. The board granted the request in the sum of $300. Delphise Rocheleau was the only commissioner, voting against the appropriation.

Mankato—City Assessor John R. Bowen has completed his labors for this year, and turned his books over to County Auditor Weaver. Mr. Bowen's books now that the total assessment of the personal property of the city is $1,049,759, and constitues 1,192 assessments as compared with 1,092.

St. Cloud—The news of the death of George McCullom at Battle Creek, Mich., was received with genuine sorrow by a host of friends in this city. For many years he was agent of the Northern Pacific Express company, and was a familiar figure on the streets, in the course of his duties, for something like a quarter of a century.

Stillwater—The board of control and the parole board both met at the prison Tuesday. The state board of control skipped the past two months. Yesterday it inspected the work on buildings at the new prison and at the old prison heard a number of petitioners on various matters aside from paroles. The parole board met in the afternoon to begin the hearings of thirty-three petitions for parole.

Marshall—The Farmers' Elevator organization here has just closed a deal whereby it becomes the owner of the Mutual elevator and coal buildings here. The price paid was $4,050. S. O'Dell is heading the organization.

Fergus Falls—A warrant was sworn out Monday for the arrest of George Stockberger on the charge of selling liquor without a license. Stockberger represents a Minneapolis Brewing company in this city.

WISCONSIN BRIEFS

Fond du Lac—Following the dismissal of the charges of violating the fish and game laws at Wautoma on Monday, Former Congressman Charles H. Weisse declared here that he intends to bring charges against the game wardens responsible for his arrest. He has retained Attorney Dodge of Milwaukee, former supreme court justice.

Marshfield—Felix La Pointe is in a serious condition as a result of injuries sustained when the auto which he was driving turned turtle when he attempted to avoid a farmer's wagon on the Klondyke road. Several of La Pointe's ribs were broken.

La Crosse—August Grams, 75, wealthy pioneer grain man, is dead. He had been a resident of La Crosse for fifty-five years.

Madison—Governor McGovern has appointed W. H. Hatton of New London, former state senator; John Humphrey of Milwaukee, and W. H. Hanchett of Sparta as members of the new Wisconsin state board of public affairs created by chapter 583 of the laws of 1911. The appointments must be confirmed by the senate.

Portage—Della, aged 13, daughter of Mr. and Mrs. George Clemmons, was drowned while wading with playmates in the Wisconsin river here. The body has not been recovered.

Waukesha—The postal savings bank which has been opened in this city is in charge of Louis Meininger. The first deposits made were small, amounting to only $3.

Ashland—Leroy Sharp an employe of the Menasha Paper company's mill at Ashland, was scalded Monday, the scalds being mostly confined to the region from his knees down. He was taken to St. Joseph's hospital.

La Crosse—When the frail skiff in which she was riding with her husband and little girl was struck and capsized by a big launch Mrs. William Saurbier saved the child by hurling it through the air into the launch.

Madison—Fifty-five candidates for pharmacy certificates are writing the state board of pharmacy examination at Agricultural hall. The examination is conducted by members of the state board.

Maiden Rock—Ten-year-old Hartzell Churchill, son of a rural mail carrier, has lockjaw as a result of having his hand injured by a fire cracker on the Fourth of July.

Eau Claire—The fourth annual meeting of the Wisconsin Association of Assistant Postmasters opened this afternoon at the federal building with forty members attending.

DAKOTA BRIEFS

Grand Forks, N. D.—The North Dakota State Dental board conducted an examination today at Pirie's hall in this city for dentists who wish to locate in this state. There are fifteen men writing the examination, all of whom are from this state except two.

Devils Lake, N. D.—Two autos, on their way from the chautauqua grounds, collided. Both cars were damaged. The occupants were thrown out and a boy named Garske, living near Webster, was badly injured. He was taken to the hospital here.

Fairmount, N. D.—At a special election the town of Doran voted bonds for the construction of a modern school building. Work will be commenced soon.

Fargo, N. D.—Ernest Carley of Minneapolis, the general manager of the Cunard steamship lines for the entire Northwest, has been in the city with his family en route to Devils Lake. He has 1,500 agents between the Twin Cities and the coast and is out on a trip combining business with pleasure.

Amenia, N. D.—That the Amenia school district and the district north of Amenia, known as No. 16, should not be one school district, has been decided by the Cass county commissioners while sitting as a board to arbitrate the school district boundaries of the county. The case was decided by Judge Pollock of the district court Saturday night.

Grand Forks, N. D.—John Erickson was bound over to the grand jury under $500 bonds, which were not furnished, for assaulting and robbing John Milsten. Milsten was attacked last Friday night by two yeggmen, and Erickson is accused of holding him on the ground while his partner went through his clothes and got away with $54.

Fargo, N. D.—The bonds of the city of Fargo are eagerly sought for. This was demonstrated Monday evening at the council meeting when there were half a dozen bidders or more for the $65,000 worth of filtration plant bonds and they were sold to the Minnesota Loan & Trust company at a premium of $2,525.

Hillsboro, N. D.—Henry Nyhus was dismissed from custody by Judge Pollock on a technicality. Nyhus was prosecuted for a statutory offense, but on account of a previous prosecution on a more serious charge, the warrant for his arrest was not issued until February, 1911, which was after the period fixed by the statute of limitations had expired, and the defendant was consequently dismissed.

BETTER FOR MEN, WOMEN AND CHILDREN THAN CASTOR OIL,

SALTS, OR PILLS, AS IT SWEETENS AND CLEANSES THE SYSTEM MORE EFFICIENTLY AND IS FAR MORE PLEASANT TO TAKE.

SYRUP of FIGS and ELIXIR of SENNA

IS THE IDEAL FAMILY LAXATIVE, AS IT GIVES SATISFACTION TO ALL, IS ALWAYS BENEFICIAL IN ITS EFFECTS AND PERFECTLY SAFE AT ALL TIMES.

NOTE THE NAME

CALIFORNIA FIG SYRUP CO.
in the Circle,
on every Package of the Genuine.

ALL RELIABLE DRUGGISTS SELL THE ORIGINAL AND GENUINE WHEN CALLED FOR, ALTHOUGH THEY COULD MAKE A LARGER PROFIT BY SELLING INFERIOR PREPARATIONS, YET THEY PREFER TO SELL THE GENUINE, BECAUSE IT IS RIGHT TO DO SO AND FOR THE GOOD OF THEIR CUSTOMERS. WHEN IN NEED OF MEDICINES, SUCH DRUGGISTS ARE THE ONES TO DEAL WITH, AS YOUR LIFE OR HEALTH MAY AT SOME TIME DEPEND UPON THEIR SKILL AND RELIABILITY

WHEN BUYING

Note the Full Name of the Company

CALIFORNIA FIG SYRUP CO.

PRINTED STRAIGHT ACROSS, NEAR THE BOTTOM, AND IN THE CIRCLE, NEAR THE TOP OF EVERY PACKAGE, OF THE GENUINE. ONE SIZE ONLY, FOR SALE BY ALL LEADING DRUGGISTS. REGULAR PRICE 50c PER BOTTLE.

MINIATURE PICTURE OF PACKAGE

SYRUP OF FIGS AND ELIXIR OF SENNA IS THE ONLY PERFECT FAMILY LAXATIVE, BECAUSE IT IS THE ONE REMEDY WHICH ACTS IN A NATURAL, STRENGTHENING WAY AND CLEANSES THE SYSTEM, WITHOUT UNPLEASANT AFTER-EFFECTS AND WITHOUT IRRITATING, DEBILITATING OR GRIPING, AND THEREFORE DOES NOT INTERFERE IN ANY WAY WITH BUSINESS OR PLEASURE. IT IS RECOMMENDED BY MILLIONS OF WELL-INFORMED FAMILIES, WHO KNOW OF ITS VALUE FROM PERSONAL USE. TO GET ITS BENEFICIAL EFFECTS ALWAYS BUY THE GENUINE; MANUFACTURED BY THE

CALIFORNIA FIG SYRUP CO.

Kellogg's

TOASTED CORN FLAKES

The factory at Battle Creek works night and day to supply the ever increasing demand for this great food. The crisp, golden brown flakes are always delicious. If you haven't already done so, try combining Kellogg's with the season's fresh fruits.

NONE GENUINE WITHOUT THIS SIGNATURE

W. K. Kellogg

New York or Boston Round Trip

From Duluth $46.00

Enjoy an Unusual Vacation

Where seashore and city attractions combined are at your door. The maximum vacation life for the minimum of cost.

The ride over the "Water Level" Route of the

New York Central Lines

to New York or Boston is almost a vacation in itself. You can sleep, too—besides you land in the very heart of these cities with the best hotels but a step from the station.

Summer tour tickets on sale June 1st to September 30th
Return limit 60 days.

Let Us Plan Your Vacation

Tell us in a general way what you require, the number in your party and the amount of money you want to spend, and we will propose one or two trips for your consideration, with complete information, and send you a descriptive folder.

T. J. RANDALL, Traveling Passenger Agent, Winnipeg, Man.

LATEST SPORTING NEWS OF THE DAY

MINN.-WIS. LEAGUE

Standing of the Teams.

	Won.	Lost.	Pct.
Winona	42	18	.700
Superior	36	23	.610
Duluth	32	26	.552
Eau Claire	28	31	.475
La Crosse	27	33	.450
Rochester	20	38	.345

Games Today.

Duluth at Winona.
Superior at La Crosse.
Eau Claire at Rochester.

GAME LOST BY FORFEIT

Umpire Kelly's Decision Causes Sox to Leave Field at La Crosse.

Score Was Tied in Tenth and Outcasts Had Two Men Down.

La Crosse, Wis., July 13.—Duluth left the field yesterday afternoon during the tenth inning, forfeiting the contest to the Outcasts by the score of 9 to 0. The score was tied at the time, La Crosse had a runner on second and third and two were out. One of Kelly's decisions so displeased O'Brien that he refused to continue the game.

The score:

Duluth—	AB.	R.	H.	PO.	A.	E.
De Haven, 2b	4	0	0	2	4	0
Walliser, ss	5	1	2	2	2	0
Woodburn, 1b	4	1	0	6	0	1
Menelee, 1b	4	1	2	5	1	0
Kramer, rf-lf	5	0	1	0	0	0
Leber, 3b	5	1	3	3	3	0
Miller, cf	2	0	0	1	0	0
Johnson, rf	1	0	0	0	0	0
Meister, lf	3	0	0	9	0	0
Johnson, c	3	0	0	9	0	0
Hardgrove, c	1	0	0	1	1	0
Worman, p	3	1	0	0	1	0
Totals	37	4	6	28	9	1
La Crosse—	AB.	R.	H.	PO.	A.	E.
Klein, rf	5	0	1	1	0	0
Kernan, 2b-ss	4	0	0	2	1	0
Crangle, 1 f	4	1	2	1	0	0
Safford, cf	4	0	1	2	0	0
Black, 3b	4	0	0	0	2	1
Kelly, ss	3	1	1	9	0	0
Wals, c	2	1	1	9	0	1
Weldel, 2b	0	0	0	0	0	0
Snyder, ss	3	0	1	3	3	0
Brenton, p	4	1	1	1	4	0
*Price	1	0	0	0	0	0
Totals	34	4	9	30	10	2

*Batted for Snyder in the ninth.
**One out when game was called.

Score by innings:

Duluth	1	0	0	0	1	0	1	0	0	—4
La Crosse	0	0	1	0	0	2	0	0	1	x—4

Summary: Stolen bases—Walliser, Menelee, Miller, Crangle, Kelly 2, and Wals 2. Sacrifice hits—Miller, Kernan and Safford. Two base hits—Kramer, Crangle and Price. Three base hits—Leber. Double plays—Black to Snyder to Kelly, and Leber unassisted. Hits—Off Worman, 9; off Brenton, 7. Struck out—By Worman, 3; by Brenton, 8. Bases on balls—Off Worman, 2; off Brenton, 2. Wild pitch—Brenton, 1. Hit by pitched ball—Crangle. Time of game, 2:35. Umpire—Kelly.

SUPERIOR WINS FROM ROCHESTER

Red Legs Make It Four Straight By Taking of Final, 2 to 1.

Rochester, Minn., July 13.—Superior defeated the Rochester Medics yesterday by the score of 2 to 1. Cummings was on the slab for the Red Legs and pitched a heady and strong game throughout. In the seventh the locals had three men on the bases and none gone, and yet were unable to score. Neuschaffer pitched a good game and both teams played good baseball.

The score:

Rochester—	AB.	R.	H.	PO.	A.	E.
Malloy, cf	4	0	1	2	0	0
Kernan, 3b	4	0	0	0	2	0
Nye, ss	4	1	1	4	2	0
Jude, lf	3	0	0	1	0	0
Dunn, 1b	4	0	1	9	0	1
Conley, rf	4	0	1	1	0	0
Brown, 2b	4	0	1	2	5	0
McAleese, c	4	0	0	8	1	0
Neuschaffer, p	4	0	0	0	3	0
Totals	35	1	5	27	10	1
Superior—	AB.	R.	H.	PO.	A.	E.
Bancroft, ss	4	0	0	0	3	2
Bennett, cf	4	1	1	3	0	0
Landry, lf	4	0	0	3	0	0
Dolan, 1b	4	1	3	7	0	1
Hoffman, rf	4	0	0	0	0	0
Du Chien, rf	1	0	0	0	0	0
Ford, c	3	0	0	7	0	0
Grogan, 2b	3	0	1	1	2	0
Lippold, 3b	3	0	1	2	4	0
Cummings, p	3	0	0	1	0	1
Totals	30	2	6	27	9	4

Score by innings:

Rochester	0	0	0	1	0	0	0	0	0	—1
Superior	0	0	0	0	2	0	0	0	0	—2

Summary: Three-base hits—Nye, Dolan. Bases on balls—Off Neuschaffer, 0; off Cummings, 4. Struck out—By Neuschaffer, 7; by Cummings, 2. Sacrifice hits—Hoffman, 2. Stolen bases—Malloy, Kernan, Conley, Bennett, Dolan (2), Lippold. Left on bases—Rochester, 10; Superior, 3. Umpires—Schuler and Lyman.

DULUTH AUTO OWNERS

DR. E. L. TUOHY.

EAU CLAIRE WINS FAST GAME FROM LEADERS.

Winona, Minn., July 13.—Eau Claire won from the league leaders yesterday in a fast and well played game, the score being 2 to 0. Short held the Pirates to five scattered hits and in addition was given errorless support. McNeil also pitched steady ball.

The score:

										R.	H.	E.
Eau Claire	0	0	0	1	1	0	0	0	0	—2	7	0
Winona	0	0	0	0	0	0	0	0	0	—0	5	1

Batteries—Short and Sark; McNeil and Anderson. Umpire, Jones.

NATIONAL LEAGUE

Standing of the Teams.

	Won.	Lost.	Pct.
Chicago	45	29	.608
Philadelphia	46	31	.597
New York	46	31	.597
Pittsburg	43	32	.573
St. Louis	43	32	.573
Cincinnati	32	42	.432
Brooklyn	28	47	.373
Boston	18	57	.240

Games Today.

Cincinnati at Philadelphia.
Pittsburg at New York.
Chicago at Brooklyn.
St. Louis at Boston.

BURNS IS HIT HARD AND PHILLIES LOSE.

Philadelphia, Pa., July 13.—Cincinnati hit Burns' delivery hard yesterday and by knocking him off the rubber in four innings, won the game, 6 to 4. Luderus' home run drive was one of the longest ever seen at the park. Umpire Finneran, who was assaulted by Outfielder Magee last Monday was able to officiate yesterday on the bases. Score:

	R.	H.	E.
Cincinnati	0	3	0
Philadelphia	1	0	0

Batteries—Suggs and McLean; Burns, Beebe and Moran. Umpires—Rigler and Finneran.

GIANTS WIN FROM PIRATES IN NINTH.

New York, July 13.—Hendrix gave five bases on balls in the first inning of yesterday's game and forced over two runs. Pittsburg tied the score in the sixth on a couple of home runs and a single, but New York won in the ninth on a hit by Devore, Wagner's fumble and a fielder's choice. Byrne was benched for disputing. Score:

	R.	H.	E.
Pittsburg	0	3	1
New York	4	9	1

Batteries—Ferry, Steele, Hendrix and Gibson; Marquard and Myers. Umpires—Freary and O'Day.

CARDINALS WIN ONE AND TIE SECOND.

Boston, Mass., July 13.—St. Louis won the first game yesterday afternoon, 13 to 6, by hard hitting, but Boston made an uphill fight in the second and tied the score in the ninth inning, 6 to 6, the contest being called at he end of the tenth without either team making an additional run. The batting of Evans, Mowrey and Oaks were features of the first game and in the second two throws to the plate by Ellis, for put-outs, cut off that number of runs.

First game— R. H. E.

Boston	0	0	0	0	2	0	3	0	1	—6	9	3
St. Louis	4	0	0	1	3	0	1	2	2	—13	17	5

Batteris—Brown, Perdue and Kling; Sallee and Bresnahan. Umpires—Klem and Brennan.

Second game— R. H. E.

Boston	0	1	1	1	0	0	1	1	0	—6	15	2
St. Louis	4	0	0	0	1	0	1	0	0	—6	8	3

Batteries—Matern, Griffin, Tigue and Kling; Geyer, Harmon and Bliss. Umpires—Brennan and Klem.

SUPERBAS WIN GAME IN FIRST INNING.

Brooklyn, N. Y., July 13.—Brooklyn hit Reulbach hard in the first inning of yesterday's game and before the locals had been retired, sent three men across the plate. The visitors were never able to catch up as Brooklyn scored twice again, winning by a score of 5 to 3. Hummel's suspension expired yesterday and he was back at his old position. Score: R. H. E.

Chicago	0	1	1	0	0	0	0	0	1	—3	9	2
Brooklyn	3	0	1	0	0	0	0	1	x	—5	11	0

Batteries—Reulbach and Archer; Knetzer and Bergen. Umpires—Eason and Johnstone.

AMERICAN LEAGUE

Standing of the Teams.

	Won.	Lost.	Pct.
Detroit	53	24	.688
Philadelphia	49	27	.645
New York	41	35	.539
Chicago	40	35	.533
Boston	40	38	.513
Cleveland	38	42	.475
Washington	27	51	.346
St. Louis	20	56	.264

Games Today.

New York at St. Louis.
Boston at Chicago.
Washington at Cleveland.
Philadelphia at Detroit.

DONOVAN BLANKS WORLD CHAMPIONS.

Detroit, Mich., July 13.—Donovan held Philadelphia to four scattered hits yesterday and the world champions were shut out for the third time this season. The score was 9 to 0. All three shutouts were suffered within a week. Detroit hit Krause hard and he lasted three innings; Martin, a recruit, replaced Krause. In the first inning Cobb got a base on balls and stole second, third and home. Score:

	R.	H.	E.
Philadelphia	0	4	4
Detroit	9	10	0

Batteries—Martin, Krause and Thomas and Livingstone; Donovan and Stanage. Umpires—Perrine and Dineen.

WHITE SOX TAKE TWO FROM BOSTON.

Chicago, July 13.—Chicago won both games yesterday from Boston, 6 to 3 and 2 to 1. The first game went to the locals in the third inning when three hits, a base on balls and four stolen bases gave them a commanding lead. Two hits, an error and Bodie's timely single gave them the second game. Scores: R. H. E.

First game—												
Chicago	2	0	4	0	0	0	0	0	x	—6	6	1
Boston	0	2	0	0	0	1	0	0	0	—3	6	1

Batteries—Lange and Sullivan; Hall, Karger and Carrigan. Umpires—Egan and Sheridan.

Second game—										R.	H.	E.
Chicago	0	0	0	0	0	2	0	0	x	—2	9	2
Boston	1	0	0	0	0	0	0	0	1	—1	6	2

Batteries—Young and Payne; Cicotte and Carrigan. Umpires—Egan and Sheridan.

CLEVELAND OVERCOMES EARLY LEAD AND WINS.

Cleveland, Ohio, July 13.—Cleveland defeated Washington, 4 to 3, overcoming Washington's lead which was caused by Cleveland's poor support of Gregg. Elberfeld's fielding and catches by Graney and Birmingham featured. Score: R. H. E.

Cleveland	0	0	0	1	0	2	0	1	x	—4	10	3
Washington	0	0	2	0	0	1	0	0	0	—3	7	1

Batteries—Gregg and Fisher; Groom and Henry. Umpires—Mullin and Evans.

NEW YORK HAS EASY TIME WITH ST. LOUIS.

St. Louis Mo., July 13.—Bunching hits with errors, New York had an easy time winning the second game of the series with the home team yesterday by a score of 12 to 2. Caldwell gave but two hits until the eighth inning, when the locals scored their runs on a base on balls and a double. Hartsell featured with the bat, hitting in seven runs and scoring two himself. Score: R. H. E.

New York	0	0	4	0	0	0	3	5	0	—12	15	1
St. Louis	0	0	0	0	0	0	0	2	0	—2	3	6

Batteries—Caldwell and Blair; Pelty and Kitchell. Umpires—Connolly and O'Loughlin.

AMERICAN ASSOCIATION

Standing of the Teams.

	Won.	Lost.	Pct.
Columbus	48	37	.565
Kansas City	45	39	.536
Minneapolis	43	41	.512
Milwaukee	42	43	.494
St. Paul	42	43	.494
Louisville	41	44	.482
Toledo	41	45	.477
Indianapolis	38	48	.442

Games Today.

Columbus at Louisville.
Indianapolis at Toledo.
Minneapolis at Kansas City.
St. Paul at Milwaukee.

COTTON STATES RECRUIT WINS FOR MILLERS.

Minneapolis, Minn., July 13.—Peters, a new Minneapolis pitcher from the Cotton States' league, was effective in all but the third inning, Minneapolis winning 5 to 4. Ferris' home run, two singles, two passes and Lewis' error gave the home club five runs in the fifth inning. Breen wrenched a kneecap and was forced to retire. Jones was hit on the wrist by a pitched ball but continued. Score: R. H. E.

Minneapolis	0	0	0	0	5	0	0	0	x	—5	7	4
Milwaukee	1	0	2	0	0	1	0	0	0	—4	10	5

Batteries—Peters and Owens; Nicholson and Marshall. Umpires—Bierhalter and Handiboe.

BASKETTE LOSES AFTER SEVEN VICTORIES.

Toledo, Ohio, July 12.—Linke was in rare form and outpitched Baskette, Indianapolis winning from Toledo 9 to 1. Defeat came to Baskette after seven victories in a row. Score: R. H. E.

Toledo	0	0	0	0	1	0	0	0	0	—1	6	1
Indianapolis	0	0	0	1	3	0	1	1	3	—9	12	0

Batteries — Baskette and Carisch; Linke and Reymer. Umpires—Eason and Connolly.

SENATORS WIN FROM COLONELS IN TENTH.

Louisville, Ky., July 13.—Columbus defeated Louisville yesterday in a ten-inning game. Cook held the locals safe despite his poor support. Pfeister was taken out in the seventh inning to allow Lenox to bat for him, and Slagle was sent to the slab. Howard's fielding and batting, and catches by Stanley and Oldwell, were the features. Johny Burke has been recalled from the Columbia South Atlantic league team because of the crippled condition of the locals' infield. Score: R. H. E.

Louisville	0	0	0	0	0	0	1	0	0	—1	4	1
Columbus	0	0	0	0	0	1	0	0	1	—2	4	1

Batteries—Slagle, Pfeister and Miller; Cook and Walsh. Umpires—Hayes and Ferguson.

BLUES WIN CLOSE GAME FROM SAINTS.

St. Paul, Minn., July 13.—Both teams used three pitchers yesterday afternoon, but Kansas City's selection was the better, and the visitors won the game 7 to 6. Chech was wild in the last inning and let in the winning run. Gehring batted for Relger in the eighth inning and his single brought in the tying runs for St. Paul.

Delehanty's three-day period of suspension for attacking Umpire Chill ended yesterday, and he batted for Decanniere in the seventh inning. Score: R. H. E.

Kansas City	0	3	0	0	0	2	0	0	2	—7	9	2
St. Paul	0	0	0	0	0	2	0	1	2	—6	13	2

Batteries—Brandon, Rhoades, Owen and O'Connor; Chech, Rieger, Decandiere and Kelly. Umpires—Chill and Weddidge.

FLYNN ON THE TRAIL OF UFER

Conqueror of Al Kaufmann After Battle With Morris.

Chicago, July 13.—Jim Flynn, conquerer of Al Kaufman and considered the brightest of the numerous "white hopes," arrived in Chicago yesterday on the trail of B. F. Ufer, manager for Carl Morris, the much-advertised Oklahoma heavyweight. Flynn came from Denver, and stopped off here on his way to New York, where he expected to meet Ufer. Coincident with Flynn's arrival, Ufer came to Chicago yesterday from the East, and the men have arranged a meeting for today, when they expect to come to definite terms and decide on a place to stage the bout with Morris.

Flynn expresses himself as willing to fight the Oklahoman anywhere, and is confident that he can put him off the pugilistic map. Until the Morris match is arranged, however, he is on the market for bouts with any other aspirants.

San Francisco and Philadelphia are being considered for the mill between Morris and Flynn. Six rounds is the limit at Philadelphia, and unless Flynn proves very much superior to Morris, a bout there would not be satisfactory. In San Francisco the fight would probably be scheduled for twenty rounds.

Ufer said last night that while a long fight was preferred, a 10-round engagement would be satisfactory to him. He asserts that he believes that Morris can knock out Flynn in that time. He will leave tomorrow for Tulsa, Okla., where Morris is now training.

CARNIVAL EVENTS WILL BE REHEARSED SATURDAY.

Saturday afternoon at the main clubhouse there will be a review of the water sports that will furnish many of the features of the carnival.

Canoe races, canoe tilting, log birling, the girls' war canoe races, and some of the novelty races will be upon the program and should furnish an afternoon of fun.

Last evening at the Oatka branch a game of water baseball, some canoe races and some of the other events that will take place during the three days of the carnival, were run off much to the amusement of one of the largest corwds of the season.

The members of the club are working hard for the various events and some great sport is promised for Saturday afternoon, as well as during the three afternoons of the carnival.

KENORA WILL ENTER TWO STRONG FOURS.

Kenora's entries for the regatta came in yesterday. In the bantam four event the Kenora club will have a four composed of E. Parsons, bow; M. Mackenzie, 2; P. C. Routledge, 3; H. P. Thomas, stroke. The Kenora lapstreak four will be made up of F. J. Apjohn, bow; G. C. Hay, 2; S. Oneriheim, 3; R. J. Rose, stroke.

OFFICIAL AMERICAN LEAGUE BATTING AVERAGES TO JULY 5, INCLUSIVE

Chicago, July 12.—Tyrus Cobb of the Detroit club heads the batting averages in the American league, according to the official averages up to July 5, made public today. Despite the advantage of Cobb's batting, however, Detroit is only in second place in the club averages, Philadelphia leading with .306, as against .300 for Detroit and .287 for Chicago.

White of Chicago is Cobb's closest rival in the percentage column with .424 against the leaders .444.

White, however, has played in only sixteen games against Cobb's seventy-one. Cobb leads with 127 hits, his nearest rival being Jackson of Cleveland, with 106 in an equal number of games. Jackson also is Cobb's rival in the number of runs, having 62 against the Detroit player's 74.

Club Batting.

Club.	G.	AB.	R.	H.	Pct.
Philadelphia	70	2,462	447	753	.306
Detroit	71	2,443	421	734	.300
Chicago	67	2,295	377	657	.287
Boston	70	2,333	331	660	.283
Cleveland	76	2,985	342	725	.280
New York	69	2,273	305	635	.279
Washington	72	2,393	315	615	.257
St. Louis	69	2,294	257	562	.245

Individual Batting.

Name Club.	G.	AB.	R.	H.	Pct.
Cobb, Detroit	71	286	74	127	.444
White, Chicago	16	33	7	14	.424
Rowan, St Louis	18	65	7	25	.384
Jackson, Cleveland	71	277	62	106	.383
Collins, Philadelphia	62	234	47	89	.380
McInnes, Philadelphia	55	193	41	72	.373
Lajoie, Cleveland	27	86	14	32	.372
E. Walker, Washington	19	30	5	11	.367
Galner, Detroit	28	90	13	33	.367
Caldwell, New York	20	41	4	15	.366
Speaker, Boston	59	202	40	74	.366
Crawford, Detroit	71	271	55	98	.362
McIntyre, Chicago	66	263	58	93	.361
Baker, Philadelphia	70	282	51	101	.358
Lapp, Philadelphia	27	70	15	25	.357
Easterly, Cleveland	59	182	23	68	.354
Willett, Detroit	17	34	9	12	.353
Mullin, Detroit	18	51	1	18	.353
Murphy, Philadelphia	63	239	51	84	.351
Bender, Philadelphia	15	23	2	8	.348
Chase, New York	51	196	23	68	.347
Callahan, Chicago	56	206	38	70	.340
Cree, New York	69	266	41	90	.339
Delahanty, Detroit	65	254	38	86	.329
Hartsel, Philadelphia	14	21	5	7	.333
Myers, Boston & St. Louis	19	63	7	21	.333
Lord, Chicago	63	248	56	82	.331
Hooper, Boston	70	272	56	90	.331
Schaefer, Washington	54	197	29	65	.329
Dougherty, Chicago	46	139	25	45	.323
Lord, Philadelphia	51	234	41	75	.321
Hill, Cleveland	45	148	16	47	.317
Lewis, Boston	70	259	36	82	.317
Harkness, Cleveland	12	19	2	6	.316
Brockett, New York	43	35	4	11	.315
Criss, St. Louis	33	51	7	16	.314
Wolter, New York	58	220	44	69	.314
Milan, Washington	72	230	54	99	.311
Livingston, Philadelphia	51	150	20	47	.310
Boehler, New York	63	241	30	72	.299
Leifield, Washington	54	188	25	56	.298
Bodie, Chicago	58	218	35	65	.298
Ellberfeld, Washington	60	203	28	60	.295
Dygert, New York	58	205	29	60	.293
Nunamaker, Boston	44	130	8	38	.292
Engle, Boston	66	238	37	69	.290
Yerkes, Boston	83	226	33	65	.288
Gardner, Boston	60	221	35	63	.285
Collins, Chicago	52	195	29	55	.282
Birmingham, Cleveland	58	195	27	55	.282
Gessler, Washington	55	192	26	54	.281
Purtell, Boston	19	61	4	17	.279
Coombs, Philadelphia	26	68	16	19	.279
Melan, Chicago & St. Louis	42	158	25	44	.278
La Porte, St. Louis	63	249	31	69	.277
Graney, Cleveland	76	282	47	78	.277
Oldring, Philadelphia	51	215	39	59	.274
Daniels, New York	64	227	44	62	.273
Barry, Philadelphia	48	165	31	45	.272
Jones, Detroit	55	184	39	50	.272
Lindsay, Cleveland	13	52	3	14	.269
Knapp, Cleveland	16	26	8	7	.269
Stronk, Philadelphia	43	141	28	38	.269
Austin, St. Louis	68	253	38	67	.265
Wagner, Boston	40	121	19	32	.264
Bush, Detroit	71	261	66	69	.264
Hogan, Phila. & St. Louis	51	171	20	45	.263
Stanage, Detroit	69	242	25	63	.260
McBride, Washington	72	265	26	69	.260
Stovall, Cleveland	75	293	29	76	.259
Hemphill, New York	10	43	7	11	.255
Griggs, Cleveland	22	51	6	13	.255
Tannehill, Chicago	62	229	30	58	.253
Sullivan, Chicago	48	143	20	36	.252
Wallace, St. Louis	61	210	17	53	.252
Roach, New York	13	40	4	10	.250
C. Walker, Washington	21	80	14	20	.250
Wood, Boston	24	44	9	11	.250
Zelder, Chicago	32	83	19	22	.250
Johnson, New York	39	120	13	30	.250
Moriarity, Detroit	71	259	31	64	.247
Ainsmith, Washington	30	77	6	19	.247
Williams, Boston	54	175	27	43	.246
Schweitzer, St. Louis	18	53	8	13	.245
Piank, Philadelphia	20	49	4	12	.245
Carrigan, Boston	26	90	15	22	.244
Turner, Cleveland	44	160	23	39	.244
Henry, Washington	46	148	14	36	.243
Payne, Chicago	31	66	6	16	.242
Powell, St. Louis	19	46	1	11	.239
Hughes, Washington	18	38	4	9	.237
Shotton, St. Louis	58	236	27	56	.237
Sweeney, New York	44	119	9	28	.235
O'Leary, Detroit	36	124	15	29	.234
Olstead, Chicago	17	30	3	7	.233
Blanding, Cleveland	16	35	2	8	.229
Lake, St. Louis	44	44	3	10	.227
Ford, New York	16	44	4	10	.227
Conroy, Washington	45	163	23	37	.227
Vaughn, New York	10	18	1	4	.222
Hallinan, St. Louis	17	45	4	10	.222
Gregg, Cleveland	19	45	4	10	.222
Clarke, St. Louis	19	161	16	35	.217
McConnell, Chicago	21	81	15	18	.211
Fisher, Cleveland	26	71	7	15	.211
Hoffman, St. Louis	24	81	11	17	.210
Collins, Boston	14	24	2	5	.208
Scott, Chicago	15	24	2	5	.208
Davis, Philadelphia	49	164	27	34	.207
Johnson, Washington	17	49	10	10	.205
Tenney, Boston	15	10	2	2	.200
Derrick, Philadelphia	16	45	6	9	.200
Gray, Washington	17	20	1	4	.200
Newman, St. Louis	20	62	11	12	.194
Krause, Philadelphia	14	31	3	6	.194
Morgan, Philadelphia	17	37	4	7	.189
Walsh, Chicago	29	69	9	13	.189
Hooper, Boston	10	37	7	7	.189
Blair, New York	40	97	8	18	.186
Murray, St. Louis	31	102	8	19	.186
Lively, Detroit	15	43	5	8	.186
Street, Washington	30	92	8	17	.185
Corhan, Chicago	29	92	11	17	.185
Karger, Boston	18	39	3	7	.179
Somerlot	13	40	2	7	.175
Shaller, Detroit	28	40	7	7	.175
Cunningham, Washington	64	235	27	41	.174
Pape, Boston	10	18	1	3	.167
Hall, Boston	22	37	3	6	.162
Sherry, Washington	16	45	6	7	.156
Hgert, Boston	16	32	1	5	.150
Works, Detroit	16	39	6	6	.154
Ness, Detroit	12	39	3	5	.148
Miller, Washington	21	34	5	5	.148
Cicotte, Boston	18	34	4	5	.148
Quinn, New York	19	27	1	4	.148
Lafitte, Detroit	13	34	3	5	.148
Fisher, New York	13	28	3	4	.143
Lathers, Detroit	13	14	2	2	.143
Land, Cleveland	35	107	5	15	.140
Groom, Washington	20	37	2	5	.135
Wood, Cleveland	13	23	2	3	.130
Petty, St. Louis	17	40	3	5	.125
Warhop, New York	15	35	2	4	.114
Hamilton, St. Louis	18	27	1	3	.111
Knaupp, Cleveland	16	31	1	3	.097
Mitchell, Cleveland	11	14	0	1	.071
Baker, Chicago	11	14	1	1	.071
Mitchell, St. Louis	3	14	1	1	.059
Otey, Washington	12	17	2	1	.059

DULUTH CREWS CAMPING ON THE TRAIL OF VICTORY

Impossible to Pick Better Crew From the Two Eights.

Every Duluth Oarsman Rooting for Medals for Bantams This Year.

(BY BRUCE.)

Which is the first and which is the second eight?

That is a question that has more pith than mirth. One eight is called the first eight and the other is called the second eight. As a matter of pure fact there seems very little difference in the speed of the two boats.

In rather rough water last evening Ten Eyck had the two boats out for a time row. The so-called first eight, in the new shell, which is several lengths faster than the older boat, made the mile and a half in 8:15, and the so-called second eight in the old boat covered the distance in 8:20.

According to the present program both of the eights will start in the junior eight event, which will come on Friday. The Duluth eight making the strongest showing will start the following day in the senior eight event.

Or should one of the Duluth eights finish first and the other one second, they will, probably both be started in the senior race on the second and final day of the regatta.

At this late day there has been a shift in the junior four. Long John Quinn has been shifted from the junior four to the second eight, Longton going into the four. Whether this shift is permanent only the coach knows.

Last evening's time trials of the two eights are considered very good in the face of the water conditions. For the past five days the water has been wretched, retarding the progress of the crews and making good rowing almost an impossibility.

Toward evening last night the wind did a semi-exit with the sinking of the sun, though the roll of the bay was still on and the boats were rocked as they sped down the course.

Some "Dope."

Here it is Thursday, which leaves just about seven days for the final touches on the crews. With just about a week intervening between the first day of the regatta, it might be well to sum up some of the dope that all season has been hanging outside the fence and gazing with observant eyes at the doings.

Duluth looks good for the junior eight event and for the bantam four race. In the junior four event the Duluth entry does not look so good, though the four is showing some improvement each evening and may round to by the day of the race.

In the lapstreak event also Duluth stands a very excellent chance for victory.

If Duluth does not win the eight event this season there will be indeed small chance that an eight developed at the head of the Lakes can win a first place at one of the Northwestern regattas.

Coached by a man who comes of a famous rowing family and himself a well-known sculler and sweep oar, the Duluth men have the present season learned many of the f

MARINE NEWS

DECREASE IN DUTIES

Exports and Imports for Fiscal Year Show Falling Off.

Number of Entries at Local Port Shows an Increase.

A report of the exports and imports of the local harbor for the fiscal year ending June 30, was completed this morning by the United States custom house officials, and while it shows a big decrease in the amount of duties collected, yet it shows an increase in the number of entries.

The falling off in the duties is largely due to the decrease in the receipts of flax during the year. Last season the crop of flax was small, and therefore the shipments were small.

During the fiscal year just closed there were 498 entries, as compared with 471 during 1910, 373 in 1909 in 417 in 1908. The amounts of imports by quarters, with the duties, are as follows:

	Valuation.	Duties.
First quarter.....	$ 62,632.16	$ 5,379.20
Second quarter...	157,321.50	8,334.41
Third quarter....	191,340.00	27,117.25
Fourth quarter...	110,092.51	13,848.87
Totals	$521,386.17	$54,679.73

The exports for the year, which amount to $2,212,972, are distributed as follows:

July	$434,102
August	659,930
September	450,035
October	144,838
November	44,284
December	14,090
April	63,661
May	264,103
June	137,292

VIDETTE RETURNING FROM INSPECTION TRIP.

The U. S. S. Vidette, used by the local engineering corps, is expected to return to Duluth tomorrow after a four weeks' inspection tour of the southern shore of the lake. Word was received from her this morning from Ontonogan, where surveys were being made, and it stated that the ports of Ashland and Port Wing were to be visited next. It depends upon the extent of the surveys necessary there, how long the work will take, but it was believed that it could be done in time for the Vidette's arrival here tomorrow.

Changes in Signals.

The Canadian government has announced the following changes in signals on Canadian waters:

The whistling buoy heretofore moored 6 miles N 80 deg. W. from Cove island lighthouse has been replaced by a combined gas and whistling buoy, moored in the same position.

The buoy is of steel, cylindrical, painted in black and white vertical stripes, and surmounted by a pyramidal steel frame supporting the whistle and lantern.

The light is a white light, automatically occulted at short intervals. The illuminant is acetylene, generated automatically.

The whistle is sounded by the motion of the buoy on the waves.

Notice to Mariners.

The hydrographic department has issued the following notice:

The removal of the old timber piers at Superior entry by means of derrick scows, now in progress, and the dredging of the settling basin and entrance channel, soon to begin, make it necessary that vessels slow down to a speed not exceeding four miles per hour when passing the working plant.

LIFE SAVERS RESCUED 664

Over $10,000,000 in Property Also Saved By United States Service.

2,107 Ships Aided and Forty-Eight Freighters Lost in Year.

During the fiscal year of 1910 the United States life saving service succored 664 persons, most of the rescues being made under the most hazardous circumstances, and saved property valued at $10,051,160. The annual report of that department is a fitting testimonial to the efficiency and worth of the service. The patrols extend along the Atlantic, Pacific and gulf coasts as well as along the waters of the Great Lakes.

Two items in the summary of operations for the year attract special attention, namely, the number of vessels appearing in the tabulation of casualties and the preponderance of gasoline motor boats. The figures for 1910 with regard to the number of persons endangered and the values of the vessels and cargoes imperilled within the scope of the service are not especially noteworthy in a comparative sense, being considerably less than the same figures in last year's report. The number of lives lost during the two years would have been identical but for the lamentable wreck of the schooner Czarina near the entrance to Coos Bay, Or., Jan 12, 1910, when twenty-three men out of a crew of twenty-four perished under conditions that made a rescue by any human agency impossible.

The number of vessels reported during the year as having been disabled or wrecked was 1,463. Of this number 417 belonged to the documented class and 1,046 to the undocumented, the latter class including a majority of the motor boats and smaller craft.

Forty-Eight Big Vessels Lost.

Of the 3,648 persons on board the documented vessels 39 lost their lives. The undocumented vessels carried 3,013 persons, of whom 14 perished. Forty-eight vessels of the larger class and 26 of the smaller were totally lost.

Of the 1,463 vessels involved, 552 were on the Great Lakes. Fifteen of these vessels were totally lost, but out of 2,161 persons on board the imperilled vessels only one life was lost. At the Great Lakes life saving stations 138 persons were succored during the year. The value of the property involved in the list amounted to $4,402,435 and the value of the property lost only amounted to $339,110.

The life saving crews rendered assistance to 2,107 vessels in distress during the year. Most of the accidents were on the Atlantic coast.

During the year 756 motor craft, large and small, were involved in accidents. It is a noteworthy fact that these boats constitute 52 per cent of the entire number of vessels of all classes that sustained casualties during 1910, and that they carried 2,747, or 41 per cent of the 6,661 persons aboard the vessels mentioned in the lists. Only three of the motor boat accidents that occurred during the year resulted in fatalities, and six persons lost their lives. Disabled engines were responsible for 352 of the motor boat accidents.

There were 28 foreign vessels involved in disaster during the year within the scope of operations of the life-saving establishment, all except two of which were documented. Great Britain appears first in the tabulation of accidents, with 22 vessels, 15 of which are of Canadian registry. Germany follows next, with two vessels, then Norway, Austria, Italy and Spain, with one vessel each.

137 Rescued From Peril.

The members of the life-saving crews fill a variety of helpful offices during the year, as the report shows. A total of 137 persons in danger of losing their lives, suffering serious injury, or in distress from exposure to storm and flood, were rescued in the course of the year. Of these 132 were saved from possible death by drowning and five from dangerous situations on land.

Among those imperiled by water were 57 victims of hurricane and flood; 20 persons who had fallen from piers, floats, gangplanks, etc.; 20 bathers and swimmers; 20 persons taken from water-washed rocks, ice, etc.; six persons who had fallen from boats; three who had broken through the ice; one who had jumped from a steamer with suicidal intent, and two (both helplessly intoxicated) found lying on the beach and about to be engulfed by the tide. Sixty-nine of the 1377 persons rescued were women and children.

In addition 60 persons were treated at the stations for various injuries, ranging from motor car accidents to dog bites and gunshot wounds. The life savers recovered 150 bodies from the water during the year.

The report also shows that the miscellaneous property retrieved from the sea saved from the tides, found on the beaches, extricated from bogs, mire and quicksand, and recovered from other situations of danger, was considerable in quantity, variety and value. The service responded to 83 calls of this kind during the year. And among the objects listed in the report were eight motor cars, 10 wagons, 21 horses, two mules, six head of cattle, five hogs, 25 fishnets, a number of sails, spars, anchors, cables, etc., two log rafts, lumber, a bath house, household furniture, two balloons, a parachute, three watches and two purses.

The lifesavers also assisted at 69 fires, 30 of these being in private dwellings. They also rendered service in piloting to safety persons lost on the beaches, notifying police authorities of robberies, apprehending insane persons, rescuing a woman from ruffians in a launch, disinterring a corpse, making a delivering coffin and assisting at funerals.

TWO MASTERS HAVE LICENSES SUSPENDED.

His failure to report to the federal authorities that his steamer was placed in drydock at Ecorse, June 1, brings on Capt. David Smith, former master of the sand steamer Pine Lake, the penalty of suspension of license as master and pilot for fifteen days. The sentence is imposed by Capt. Fred J. Meno and George M. Milne, United States local inspectors of steam vessels.

More severe is the penalty inflicted on Capt. Patrick J. Canniff, also of Detroit, who was master of the steamer Panther when that vessel was wrecked on Garden island shoal, Green Bay, last November. Capt. Canniff, after trial on charges preferred by Capt. Robert Reid and Charles C. Ecklift, United States local inspectors at Grand Haven, Mich., is found guilty of "bad conduct, negligence and unskillfulness" and his license as master and pilot is ordered suspended for six months.

The sentence is so severe that Capt. Canniff may take an appeal to the supervising inspector of the district. The accident to the Panther is said to have taken place in thick weather and as a result of placing too high an estimate on the speed she was making.

The Panther has been raised and is now at Sturgeon Bay, Wis., with her coal cargo. It is said the underwriters sold the vessel and her cargo of 1,800 tons of coal to T. H. Smith of Sturgeon Bay for $1,000. Except for damage done by the ice last winter the hull of the boat is reported to be in good condition.

CANADA BUILT 294 BOATS IN 1910.

Ottawa, Ont., July 13.—Government shipbuilding statistics show there were 294 new vessels built and registered in Canada last year, the estimate of value being $1,022,735, and the tonnage registering 22,283. The total number of sailing vessels on the register books at the end of the year was 7,904, an increase of 136. The tonnage aggregates 750,929. Steamers numbered 3,332, with a gross tonnage of 554,794. The estimated total value of Canadian shipping is $22,527,870, and 40,070 men are employed.

Sault Passages.

Sault Ste. Marie, Mich., July 13.—(Special to The Herald.)—Up Wednesday: Ball Bros., 11 a. m.; Keewatin, 11:30; Dunham, 1:30 p. m.; Choctaw, 4; Fere Marquette, 4:30; Maricopa, Roebling, 5:30; McKinney, 6; Gratwick (large), 7; Frick, 7:30; Maunaloa, 8; Bradley (steel), Ionic, 8:30; Octorara, Black, Venezuela, 9:30; Ream, Cole, 10:30; large Livingstone, 11:30. Down Wednesday: Impoco, 11:30 a. m.; Gayley, Assiniboia, noon; Geo. Stephenson, Fritz, Leonard Hanna, 1 p. m.; Eads, Carrington, Moore, 1:30; Nellson, Krupp Hemlock, 2; Saxona, Nasmyth, Northern Wave, Morrell, 3; Rosedale, Edenborn, 5; Langell, Moore, Arenac, Codorus, 6; Crescent City, 8; Superior, 10; Bessemer, Bryn Mawr, midnight. Up Thursday: J. T. Hutchinson, 1 a. m.; Turret Crown, Argo, George Owen, Runnels, 1:30; Siemens, Jenny, Bunsen, 3; Gilbert, Mala, 6; Schuck, 7; Rockefeller, Manda, 7:30; Augustus, 8; Gates, 9; Doric, 11. Down Thursday: Schiller, 12:30 a. m.; Corsica, Holley, 2; Colgate, 3:30; steel Wolf, 5:30; Champlain, Juniata, Widener, 6; Dinkey, 7; Manola, McDougal, Marsala, 9; Malletoa, Huronic, Filbert, 10; Minnesota, Emily, Steel King, 11.

Detroit Passages.

Detroit, Mich., July 13.—(Special to The Herald.)—Up Wednesday: Hoover and Mason, 12:30 p. m.; Omega, Fillmore, 12:50; Wickwire, Jr., 1; B. A. Jones, 1:15; Coralla, 1:20; W. A. Rogers, 1:40; Orinoco, Grenada, 2:15; Alexis Thompson, 3:40; Zimmerman, Maine, Knapp, Uranus, 5; Dickson, 6; Crawford, 6:50; Shores, Blumner, 7:30; Pontiac, 7:40; Sullivan, Van Hise, 7:45; Sawyer, barges, 10; Stone, L. C. Smith, 11:20; Cuddy, 11:40. Down Wednesday: Palmer, 11 a. m.; Rappahannock, Montezuma, noon; North Star, 12:30 p. m.; Milwaukee, 12:35; Minneapolis, 1:45; Widlar, 2:15; Miami, 2:40; French, 2:45; Earling, 6:20; Iroquois, 7:30; Mitchell, Chickamauga, 11:15. Up Thursday: Berry, Mataafa, 12:20 a. m.; A. M. Byers, 1:20; Sprigley, 2:20; Wyandotte, 3; Spokane, Lynn, 3:30; Holland, barges 3:40; Elba, Hayward, 5; Richardson, 5:40; Hoyt, 7; Maloa, 7:40; Adrian, 8:30; Adams, 9:15; Sheldon, Parks, 11. Down Thursday: Panay, 6 a. m.; Brittanic, 6:15; Plankinton, 7:40; Morrow, 8:50; Howard Hanna, Jr., 10:40; Taylor, 11:20.

Port of Duluth.

Arrivals: Corliss, Cort, Thomas, Maritana, Marcia, Watt, Malda, P. G. Walker, Gary, M. C. Elphicke, Amazon, Light for ore; D. Davidson, Fay, C. Morse, W. Scranton, S. R. Kirby, Ionia, J. J. McWilliams, Pathfinder, Sagamore, coal; Gratwick, No. 1, Buffalo, Schuylkill, merchandise; Charles H. Bradley, H. Warren, barges Cahoon, Exile and White & Fuant, light for lumber.

Departures: H. W. Oliver, Bartow, Yates, Townsend, Calumet, Masaba, Malta, Marcia, Maritana, Malda, Cort, Thomas, Murphy, Bope, Cornell, Watt, Corliss, Lavona, D. O. Mills, W. L. King, ore; Curtis, lumber; Yale, grain; Northern Light, merchandise; Lakeland, passengers and merchandise; J. S. Ashley, Security, oil barges No. 57 and No. 58, H. Warren, light.

WATER POWER ON HER CLAIM

Uncle Sam Is Contesting the Entry of Cora Briggs.

The register and receiver of the local land office are today hearing the case of the United States against Cora Briggs, a case in which the government is trying to prove that the stone and timber valuation of the land is not the principal valuation, but that the land is worth more for water power. The land is described as lots 3 and 4, and the south one-half of the northwest quarter of Section 4-62-21. S. J. Colter is appearing for the government and W. E. Culking is representing the defendant.

DISTRESSING CASE OF HIVES CURED

Body Covered with Large Red Marks. Face Also Affected. Cuticura Ointment Eased Skin Right Away and Completely Cured.

"I retired one evening and after sleeping a couple of hours was awakened by a burning sensation all over the upper part of my body.

It was just simply terrible and made it impossible for me to sleep the rest of that night, so I had to sit up all night changing my position every couple of minutes. As the hours went by it grew worse and soon I started to scratch myself. When daylight arrived I saw that my body was covered with large red marks about an inch or two apart. My face was also affected. I stayed home that day and went to see a doctor. He told me that I must have eaten something poisonous, and I had the hives. He prescribed a medicine and also gave me some ointment.

"As the days went by I steadily grew worse, the marks changing from one part of my body to another. The medicine and ointment were of no use, and I felt greatly disappointed until one evening by chance looking over the papers I saw the Cuticura Remedies advertised. I immediately procured some Cuticura Ointment and applied it to my body. I could hardly believe it, but it seemed to ease my skin right away. I kept on using the Cuticura Ointment for a week and can say that it certainly was the finest preparation I had ever used. It completely cured me, and I have not been troubled since." (Signed) William Waterman, 129 E. 109th St., New York City, Dec. 8, 1910.

Although Cuticura Soap and Cuticura Ointment are sold by druggists and dealers everywhere, a liberal sample of each, with 32-page booklet on the skin and hair, will be sent, post-free, on application to Potter Drug & Chem. Corp., Dept. 23A, Boston.

HEARD IN HOTEL LOBBIES

Gossip Picked Up Among Tourists and Globe Trotters Who Stop Off in Duluth.

T. A. BLAKENEY, a real estate man of Vancoucer, B. C., is a guest of the Lenox. He came overland by the Canadian Pacific to Winnipeg, and is going to take the lake trip to Cleveland, taking the trip from there to New York by rail.

"You have heard much of the growth of Winnipeg," he said, "and the metropolis of Western Canada is truly showing a remarkable development. But Vancouver for the past two years has shown an increase of population that is placing us up near the 200,000 mark and is making us one of the greatest cities on the Pacific coast; and that is not merely on the Canadian side of the Pacific slope, either.

"We have passed from the mere commercial boom town. Out in Vancouver we are looking upon the artistic and ethical side of living. This is reflected in new and improved parks, in ordinances restricting the use of the hideous in billboards and signs, and in the uniform way of making lawn spaces between the curb and the sidewalk.

"We have endeavored to make Vancouver a beautiful city to live in. The beautiful side of the city has kept pace with the growth, and a true booster for Vancoucer will not tell you merely of the growth of the city, but also of the improvements that are being made there."

* * *

YOUNG MR. DEMENT of Indianapolis, who came up from Chicago on the Minnesota, intends to remain in the city for two weeks or more, and in the meantime will see considerable of the country round about. He brought his machine up with him and intends to do some touring in the vicinity of Duluth.

* * *

WALTER J. BURTON, an attorney of Los Angeles, was among the crowd of tourists at the Spalding yesterday. He came from Los Angeles by rail and left Duluth last evening for Houghton, where he will enjoy a short visit with his cousin before taking the boat for a trip on the lakes.

Mr. Burton is an enthusiastic lover of the automobile. He has made the trip from Los Angeles to Reno with his car and has also been up the coast to Frisco a couple of times. He came mighty near driving across the country in his machine, but believed that the time at his disposal would not permit him to take the trip.

"I don't know of any city in the country that has more machines than Los Angeles," he said yesterday. "We have some of the best roads in the country.

"The coming of the auto means better roads. Some day we are going to have great highways and it will not be unusual in the least for you people here in Duluth to greet people motoring on their way to the Pacific coast from New York.

"Just a few years ago, five or six say, a trip of 100 miles was considered a very long one. We were almost in the same class with the old bicycle riders. The durability of the automobile has increased, and also people have come to realize that their machines are for pleasure and that the greatest pleasure is to take long tours in which you get views of the country that can be obtained by no other means of travel.

"With this increase in general travel will come better roads, for all over the country the owners of automobiles are uniting for the improvement of the country roads."

PRIZES FOR WORK HORSES IN PARADE

Humane Society May Make Awards to Best-Conditioned Animals.

Officers of the Duluth Humane society are considering offering two or three prizes for the best-conditioned veteran work horses in the parade of work horses next Thursday morning in connection with the carnival. The plan has been suggested by members of the society and is receiving consideration. The offering of such prizes is a feature of work horse parades in other cities and some steps along that line will probably be taken by the Duluth society.

Constant care is necessary to keep a horse engaged in hauling on Duluth hills in condition and the Humane society has always worked to inspire in drivers and owners pride in their horses. The prizes in connection with the work horse parade would strengthen the work in that respect, it is believed, and would be keenly sought after this year and in future years.

If the prizes are offered, the horses will be judged at the assembling point and a section of the parade will consist of the prize winners.

The Commercial club, which, through its wholesalers' committee, planned the work horse parade is receiving entries from wholesale houses and other large owners of work horses.

It is expected that when the parade forms next Thursday morning between 300 and 400 horses will be in line. Several auto trucks will also have positions in the parade.

NO DECISION FOR A MONTH

Regents Will Give Farm Site Careful Consideration Before Making Selection.

No decision on the site for the Duluth demonstration farm school may be expected from the regents of the university until next month. That is the word that has gone out, following the visit of the regents and members of the faculty of the university and of the state agricultural school to Duluth last Satudray.

The regents made a personal examination of four proposed sites last Saturday. They have been furnished with information obtained by a soil survey made by an expert from the agricultural school. Land values in the vicinity of the sites submitted are being examined into, and the different subjects involved will be carefully considered before the regents make a selection.

CITY WILL SOON OWN TRIANGLE

Breathing Spot in East End Will Be Donated By Residents.

The city will soon own the triangle at the intersection of Woodland avenue, Twentieth avenue east and Fifth street. Money for its purchase is being raised by residents in the vicinity and it is stated that it will soon be turned over to the park board. This will give the public two breathing spots on Twentieth avenue east, one at Twentieth avenue and Fourth street having already been donated to the park board.

CANNOT WED IN MINNESOTA

First Cousins Are Denied a License By Clerk of Court.

"Sorry," said Clerk J. P. Johnson of the district court, as he closed the marriage license book with a bang, "but I cannot do anything for you."

The law now prohibits the marriage of first cousins in the state of Minnesota and Clerk Johnson had his first experience this morning with first cousins who wanted to marry.

The young people had come from a point on the north shore to be married. When they gave their names as the same, Mr. Johnson asked them if they were related and when they stated that they were first cousins, Mr. Johnson dismissed them.

A recent law passed by the legislature took effect July 1. After that date first cousins cannot be lawfully married in Minnesota.

The young people will have to go to some other state to wed.

HUSBAND DENIES HE WAS STOLEN

Frank J. Himes Says Wife's Complaint Is "Spite Work."

In her answer, Mrs. Nellie B. Chapman denies that she stole Frank J. Himes from his wife, Mrs. Julia Himes.

Mrs. Chapman is defendant in an action brought by Mrs. Himes in which Mrs. Himes asks $10,000 for the alienation of her husband's affections.

Mr. Himes this morning emphatically denied that he was living with Mrs. Chapman as man and wife, as alleged in the complaint, or that he was living in whole or in part on Mrs. Chapman's money. He claims that Mrs. Himes included there allegations in the complaint as "spite work," and says that he is merely a roomer at Mrs. Chapman's home, paying for his room.

VEAL TAGGED FOR THE INCINERATOR

Carcasses Improperly Prepared for Shipment Condemned Ry Inspector.

Thus far this month Meat Inspector Leo Bernhardt has condemned twenty-two veal, weighing within a few pounds of a ton, which have been shipped into the city. Most of them were tagged for the incinerator at the local depots as they were unloaded from the express cars.

The health department recently sent out a circular to shippers of veal suggesting the proper methods of preparing veal for shipment. Evidently tney have not all profited by the gratuitous advice, as a result they are losing dollars every day. However, there has been a marked improvement over conditions a year ago, when the quantities of veal condemned were much greater. The shippers could save themselves this loss if they would kill their veal properly, bleed it thoroughly, cool it and ship it in cool cars.

JAP BECOMES JESUIT.

First Member of Race in United States to Join Order.

Spokane, Wash., July 13.—The first Japanese in America to enter the Jesuit order is Francis Masui of Spokane. He left here for Seattle, from which place he will sail for San Francisco and thence to Los Gatos, Cal., where he will affiliate himself with the Catholic order as a brother. Masui became converted in this city six years ago and has been an exemplary Christian. He is 24 years of age and his home is in Japan, where his parents still reside.

A Home Recipe For Removing Wrinkles

(From Woman's National Journal.)

Who will blame the modern woman for trying to look as young and attractive as she reasonably can? Why should she be placed at a disadvantage in numerous ways by wearing wrinkles, if she can avoid these hateful marks of advancing age?

Few women, however, know what to do to effectually rid themselves of wrinkles or sagginess. None of the advertised preparations is satisfactory and most of them are very expensive. But a very simple and harmless home remedy, which any woman can make, will work wonders where all the patent preparations fail.

Buy an ounce of powdered saxolite at any drug store. Dissolve the whole ounce in a half pint of witch hazel and use it as a wash lotion. The results are practically instantaneous. Marked improvement is noticed immediately after the very first trial. Wrinkles and sagging are corrected and the face feels so refreshed and smug-like.

WOULD HEAT LAKE WATER

Henry Cleveland Suggests Municipal Bathing Place Near Cullum Park.

Says Swimming Pool Could Be Used All the Year Around.

Suggestions for a big municipal bathing place, which could be used the year around, were made this morning by Henry Cleveland, secretary of the park board, while discussing "swimmin' holes" in general.

He proposed to locate it in the vicinity of the foot of Twelfth avenue east, adjacent to Cullum park, in the lake, the chill to be taken from the water by a heating plant kept in operation winter, summer, spring and fall, if desired.

The idea will be rather unique to 99 per cent of Duluthians, but Mr. Cleveland states that he conceived the plan several years ago, before he was connected with the park board in any official capacity. And it appears entirely practicable and feasible, the only obstacle being a lack of funds.

At that part of the lake shore two short points project out into the lake, forming a natural shelter. They could be extended as desired and the little bay entirely enclosed, with the necessary facilities for changes of water in order to keep it fresh at all times. The depth could also be easily regulated with a sand filling which could be secured with little difficulty. In all probability it could be pumped right from the bottom of the lake outside the pool, which would be the biggest in the Northwest.

But as the water is too cold at all times of the year for bathing purposes a heating plant would have to be installed. This would cost probably more than the construction of the pool. Mr. Cleveland thinks that it could be installed for summer use at a cost of about $6,000. If it were to be used the year around the place would have to be roofed, but this construction would not have to be elaborate so long as it was substantial. In addition to heating the pool, the heating plant would be used during the winter for warming the skating rink as well as the inclosure over the big swiming place.

Should the plan ever be carried into execution the place would be one of the most popular in the city. During the winter months the last two years the public skating rink has been patronized by thousands, old and young. With the pool available, many more thousands would take advantage of the opportunity to take a skate and a plunge during the winter, or a swim during the summer. And it would undoubtedly be one of the greatest advertising features which ever could be had by the city.

CULVERT WILL REPLACE BRIDGE

Work Started on Fill Where Bridge Was Burned Recently.

Work was started this morning on the concrete culvert and fill which will replace the Commonwealth avenue bridge near New Duluth which was recently burned by an incendiary. The dirt for the fill will be cut from the lots on either side of the deep gulch. This will reduce the grade considerably. The property owners have filed an agreement with the city absolving it of all liability for damages which might be caused by this cut. As a matter of fact it is believed that if the cutting is properly done the lots will be improved. At present it is necessary to go a long ways around to get to New Duluth or Fond du Lac.

NEW VISITING NURSE ARRIVES

Miss Lucy Hernan Has Had Experience in Social Service Work.

Miss Lucy Hernan of Boston, the new visiting nurse for the Associated Charities, engaged some time ago, arrived in Duluth this morning and will take up her duties at once.

Miss Hernan is a registered nurse, having graduated from the City hospital of Quincy, Mass. She also completed a course in the Instructive District Nursing association of Boston. Her work in that association was very much the same as the visiting nurse's for the Duluth Associated Charities. The course in the District Nurse's association included training in social service work under one of the district superintendents of the Associated Charities of Boston, who recommends Miss Hernan most highly as being qualified for the kind of work she is to take up in Duluth. Since graduating at the City hospital in Quincy she has done post-graduate work there as head nurse an also as assitant to the superintendent. Miss Hernan received the hearty endorsement of several doctors who were much pleased with her work in caring for their patients.

KILLED CLEANING GUN.

North Dakotan Accidentally Shoots Self in Fatal Manner.

Williston, N. D., July 13.—(Special to The Herald.)—While cleaning a gun George Kiddoo, aged 21, married, accidently shot and killed himself at his home in Eckeberg, near here. His infant child died recently and his young wife, to whom he was married about two years ago, is mourning a double affliction.

MAN IS ACCUSED OF STEALING 800 CHICKENS.

La Porte, Ind., July 13.—Charged with having stolen and shipped from this city 800 chickens in the last ten nights, William Black, a poultry buyer of Pittsburg, Pa., has been arrested and is in jail awaiting action of the grand jury. The police allege that Black, who bought chickens wholesale in the daytime, at night drove to farms near the city and robbed the rosts. Black has made large shipments and has a checking account at a local bank.

MANY MEN ON GROUND

Laborers Have Anticipated Call for Help in Harvest Fields.

No Demand From Dakotas and Few Idle Men in Duluth.

In addition to the fact that men are not wanted for three weeks yet, at most of the Dakota harvest points, there are no laborers in Duluth to be sent to the harvest fields, and the result is there is no sign yet of an exodus of laborers to the West, nor is there likely to be one.

Inquiries sent out by the National Employment agency of Duluth to the various places where large numbers of men are generally demanded at the beginning of the harvest, have revealed the fact that it will be three weeks in most cases before any grain will be cut, and at least two weeks before there will be any appreciable demand for laborers.

At Grand Forks and at Fargo and other towns of North Dakota, where men are in the habit of gathering, there are a large number of idle men, according to the various reports that have reached Duluth. With little work in many other parts of the country, these men have drifted to North Dakota and are waiting for the grain cutting to start.

There are very few men in Duluth. The streets are not thronged with laborers and it is very hard to get men here. Orders for men that have been sent to the Duluth labor employment offices have not been filled simply because there are no men to fill them with.

In the face of the fact that there are a large number of men in North Dakota and no men here, there will not be a heavy movement to the harvest fields, and as was the case in former years, the railroads will not haul hundreds of men out from this city to the harvest of the two Dakotas.

There is a demand for men at the present time right here in Duluth, and according to the statement of G. S. Richards of the National company, large companies which are heavy employers of labor, are at the present time short of men.

***

WEST DULUTH NEWS

BRANCH OFFICES:
A. Jensen, 330 North 57th Ave. W. J. J. Moran, 316½ North Central Ave.

ESCAPE BY THE WINDOW

Eight Persons Caught in Burning House Near New Duluth.

Two Are Badly Injured—$400 in Bills Is Burned.

All other exits being blocked by flames, a window was used by eight persons in making their escape from a burning house near New Duluth this morning. The building was razed by fire and Mike Jlucaich, the occupant and owner, and his wife, were injured in getting out of the place. Two children and four boarders escaped from the burning house without injury.

The fire broke out about 3 o'clock and when discovered a few moments later by Mrs. Jlucaich, who awoke in a room full of smoke, it had gained considerable headway. The escape was made hastily and before any one had time to put on any clothes other than their night attire. The fire started near the front door and this exit was cut off. The only thing left was the window. In climbing out, Mrs. Jlucaich fell and badly bruised one of her legs. Jlucaich's clothes caught fire before he got out of the place and he was badly burned about the lower limbs.

The Jlucaich family as well as the four lodgers, who stayed there, lost all their belongings in the fire. Jlucaich claims that among other things, $400 which had been placed in a trunk for safe keeping, has been consumed by the flames. Everybody in the place lost even their clothes and nothing was saved. Jlucaich had $1,000 insurance on the house and contents.

The building was a one-story frame structure, about 18 by 24 and a three-room affair. The origin of the blaze is not known, but there is no reason for believing that it was incendiary. The house was located in the Pittsburg addition, about three miles from New Duluth. The New Duluth fire department were not notified of the burning until 8 o'clock this morning.

CANDIDATES ARE ASKED TO TALK.

Candidates for school directors have been invited to address the West Duluth Educational club at its regular meeting this evening at the Irving school building. Several matters of importance will be discussed, but the chief topic will be the school election.

Lawn Party.

Miss Louise Mero entertained last evening at her home on Forty-sixth avenue west at a lawn social. Those present were: Mrs. H. J. Doherty, Mr. and Mrs. N. Mero, Mrs. J. D. Smith, Mrs. George Schlesser, Mrs. Asa Lacey, the Misses Beatrice Schlesser, Genevieve Brassard, Minnie Nelson, Tillie Reinertson, Ina Johnson, Louise Sands, Amy Kynell, Hazel Schlesser, Edith Gundry, Florence Merow, Ida Reinertson, Johanna Strand, Marie Holt, Ragna Hugdahl, Inga Slurdahl, Austrid Rude, Bia Gunther, Julia Strom, Adel Magson, M. Erickson, Alice Carlson and Freda Carlson and Messrs. Matt Charboneau, Jesse Sands, Isador Sobel, Ernest Evanson, Charles Carlson, George Solverson, Alfred Nelson, Howard Lacey, Ed Holler, Louis Holler, Harry Nelson, Bernard Dixon, John Winnes, Arthur Nelson, Fred Soberg, Roy Dawson and Henry Merow.

West Duluth Briefs.

Swedish Gospel meetings are held every evening at 8 o'clock, except Saturdays, in the Mission tent, Grand avenue between Fifty-fifth and Fifty-sixth avenues west.

Lindsey Stevenson, Christ Tracey and Edward Madden left yesterday for Beaver Lake, where they will spend a week fishing.

Mrs. C. L. Works entertained the Amateur Five Hundred Club of the West end last eveaing at her home, 5302 Main street.

Joseph Bellmeur has returned from St. Paul, where he attended a meeting of the state lodge of the Catholic Order of Foresters.

The Men's Club of Elim Swedish Lutheran church will entertain tonight at a lawn social at the church, Fifty-sixth avenue west and Elinor street. A musical program has been arranged in connection.

The funeral of Ina Pikkaralnen, 10-year-old daughter of Mrs. Anna Pikkaralnen of 123 North Sixty-third avenue west, who died yesterday morning of tuberculosis, was held this afternoon from the residence with burial at Oneota cemetery.

Flat for rent, 6032 Raleigh street.

The pastors of the Swedish Lutheran churches of the city took their families to a picnic at Fond du Lac this afternoon, the affair being in honor of Rev. and Mrs. Carl Solmonson, who will leave next week for a year's sojourn in Europe. Rev. Mr. Solmonson is pastor of the First Swedish Lutheran church and during his absence the pulpit will be filled by Hjalmer Swanson, a divinity student from Rock Island, Ill.

If J. Hammerstein of St. Paul is visiting in West Duluth for a few days.

Hurst, watch repairing, West Duluth.

MITCHELL IS TOTAL LOSS

Steamer Is Covered By 200 Feet of Water in Whitefish Bay.

Cargo of Coal Valued at $23,000 Never Will Reach Duluth.

Sault Ste. Marie, Mich., July 13.—(Special to The Herald.)—The steamer John Mitchell, which was sunk near Vermilion point early Monday when she was rammed by the steamer Mack, is a total loss and will remain on the bottom of White Fish bay with scores of other ill fated vessels of all makes and sizes.

Two hundred feet of water covers the Mitchell and her big cargo of coal, and it will be impossible to raise her.

The Mitchell was valued at about $350,000 and had a carrying capacity of 7,500 tons. At the time she was rammed she was heavily loaded with coal and was bound for Duluth. Her cargo was estimated to be worth $23,000. The loss of this, added to the value of the vessel, makes a total of $373,000.

While the Mack lay at the government pier in this city waiting for the underwriters to make their examinations, a number of members of the crew said that the three men who went down with the Mitchell wore life preservers. If this is true their bodies probably will be found along the shore in course of time. Otherwise they are lying with hundreds of others in White Fish bay, where the water never gives up its dead.

GATES' CONDITION LESS FAVORABLE

Relief of Congestion Does Not Bring Assurance Hoped for.

Paris, July 13.—Although he had a relatively good night, the condition of John W. Gates this morning was less favorable.

Last evening the physicians said that the patient had improved somewhat, the congestion of the kidneys having relaxed measurably, giving ground for greater hope that he would survive.

CLAIM ICE TRUST THRIVED OFF POOR

New York Authorities Begin Investigation of Knickerbocker Company.

New York, July 13.—The district attorney and the city police today began investigation of the Knickerbocker Ice company. The charge is that the so-called "ice-trust" has withheld ice from independent dealers during the recent hot weather—in other words, conducting its business in restraint of trade.

Ice riots in the tenement districts, where during some of the hottest days the poor found it almost impossible to buy even the smallest quantity of ice desired for their humble needs, has attracted attention to the situation and spurred the authorities to quick action.

RECALL INVOKED IN WICHITA, KAN.

Mayor and Two Commissioners Accused of Neglect of Duty.

Wichita, Kan., July 13.—Petitions asking for the recall of Mayor J. H. Graham and Commissioners R. J. Campbell and E. M. Leach were placed in circulation here today. The petitions charge inefficiency and wilful neglect of duty. The movement has grown largely out of an attempt on the part of the commission to rush through appropriations to buy the Wichita waterworks plant and run it as a municipal plant.

LAST ARGUMENTS IN THE SEE CASE

Crowd, Half Women, Throngs the Courtroom in Chicago.

Chicago, Ill., July 13.—Closing arguments of counsel in the trial of Evelyn Arthur See, founder of the "Absolute Life" cult, were delivered today and announcement was made that the case would probably be given to the jury late in the afternoon.

Attorney Robert E. Cantwell concluded the argument for the defense shortly before noon. He was followed by Assistant State's Attorney Burnham who concluded that See be punished with a penitentiary sentence.

The court room was thronged with curious spectators, more than half of whom were women, during the closing hours of the sensational trial.

CORONADO'S COUNTRY CLUB.

Perhaps the most enterpr'sing and interesting country club in America is that which is situated at Coronado, Cal., says Town and Country. Attached to the club is a stock farm where horses and ponies are bred and where eighty or ninty polo ponies are kept in good condition to be at the disposal of any polo player of small means.

Rudolph Spreckels of San Francisco was the prime mover in the development of the club and Paul Schmidt is his lieutenant. The result of their policy is that polo here is really a popular game. Almost anyone who can afford to pay club dues can afford to hire a pony or two throughout the season. Those who inspire to greater things can invest in one or two first-class ponies and back them up with hirelings for ordinary occasions.

This is a very different policy from that of the older country clubs in America where polo has tended to become the sport of rather a small set of rich men. Other clubs, like Point Judith, have started the policy in the hope of popularizing the game. The California club has the advantage of possessing a fine ranch where the breeding of ponies can be carried on in a large way. Polo players from every part of the world are attracted to California in the winter by the activity and enterprise of clubs like San Mateo and Coronado.

If you are not afraid to do business, do not be afraid to advertise.

EQUALIZATION BOARD MAKES FEW CHANGES

Assessor's Figures Are Reduced Only $102,484 on Review.

Books Promptly Prepared for Submission to County Board.

The city assessor's office today completed entering the revised figures of the 1911 personal property assessment, under the direction of Assessor J. A. Scott and William J. Stephens, chief deputy assessor.

The figures are now in shape to go before the county board of equalization. The books show both the assessor's original assessment and the revisions of the city board of equalization. The city board finished its sittings less than a week ago, from which an idea may be gained of the expedition with which the work in the office has been conducted.

The satisfaction with which the assessment was received is indicated by the very small change which was made in the first figures. They were $11,653,958, and were reduced by the city board $102,484, leaving the revised total $11,551,474. Allowing for exemptions and including real estate improvements and moneys and credits on a basis of one-thirteenth, the total gain is considerably over $3,000,000, over two-thirds of which is in personal property.

An analysis of the different items of the assessment is of considerable interest. It shows the various kinds of property on which the citizens are taxed and the amounts which are credited to each. The complete list, as shown at the office of the city assessor, is as follows:

ITEMS OF PROPERTY.			No.	City Assessor.	No.	City Board.
HORSES	A	One year old	10	213	10	213
	B	Two years old	24	1,040	24	1,010
1 MULES AND ASSES.	C	Three years old and over	2,716	144,732	2,609	138,102
	D	Stallions, fine bred mares and race horses				
	A	One year old	49	478	49	478
	B	Two years old	8	121	8	121
2 CATTLE.	C	Cows	1,820	31,596	1,759	30,682
	D	Working oxen	1	20	1	20
	E	All other cattle three years old and over	11	143	11	143
3 Sheep of all ages			2	10	2	10
4 Hogs of all ages			39	158	39	158
5	A	Wagons, carriages, sleighs and bicycles	2,346	72,430	2,317	73,055
	B	Automobiles and other power vehicles	433	250,143	426	241,069
	C	Street railway cars	115	170,600	115	170,600
6 Sewing and knitting machines			5,364	37,992	5,234	37,747
7 Watches and clocks			6,594	45,436	6,528	46,012
8 Melodeons and organs			318	6,119	315	6,071
9 Pianofortes			4,579	327,953	4,562	325,193
10	A	Household goods and wearing apparel	....	1,048,438	....	1,035,195
	B	Office furniture	....	263,472	....	261,716
11	A	Farm tools, implements and machinery	....	2,940	....	1,555
	B	Threshing machines and engines	....	1,432	....	30
12 Gold and silver plate and plated ware			....	47,215	....	46,325
13 Diamonds and jewelry			....	63,438	....	61,963
14 Annuities, royalties and patent rights			....		....	
15 Steamboats, sailing vessels, wharf boats, barges or other water craft			....	37,116	....	34,697
16 Goods and merchandise	A	Wholesale merchants	....	2,023,849	....	2,000,521
	B	Retail merchants	....	1,012,248	....	1,008,620
Manufacturers' materials	A	Logs, lumber, lath and shingles in hands of manufacturer	....	953,034	....	953,034
	B	Logs, lumber and lath in hands of retailers	....	64,698	....	54,185
17 and manufactured articles.	C	Wheat and flour in hands of manufacturers	....	6,280	....	6,280
	D	Wheat and flour in hands of retailers	....	664	....	664
	E	Other materials and m'f'ctured articles	....	164,834	....	163,476
18 Manufacturers' tools, implements and m'ch'ry, engines and boilers			....	839,785	....	836,677
19 Bonds and stocks, other than bank stock			....	904,182	....	893,682
20 Shares of bank stock (including state and national)			....	2,099,967	....	2,099,967
21 Shares of stock of companies and associations not incorporated by this state			....	11,985	....	11,385
22 Stock and furniture of sample rooms, saloons and eating houses including billiards, bagatelle and similar tables			A .... B	99,221	....	97,571
				58,970	....	58,790
23 Elevators, warehouses and improvements on right-of-way or any other railroad lands			....	235,924	....	235,774
24 Improvements on lands entered under United States land laws			....		....	
25 Dogs over 6 months old			547	2,851	544	2,816
26 The value of all other articles of personal property not included in the preceding items			....	622,231	....	616,867
Total value of the twenty-six items as determined by the assessor			....	11,653,958	....	11,551,474
Figures By Wards.						
First ward			....	1,395,441	....	1,362,866
Second ward			....	465,307	....	458,369
Third ward			....	3,122,330	....	3,108,805
Fourth ward			....	947,165	....	933,809
Fifth ward			....	3,262,548	....	3,237,011
Sixth ward			....	382,938	....	382,358
Seventh ward			....	1,864,187	....	1,856,001
Eighth ward			....	214,052	....	212,156
Total			....	11,653,958	....	11,551,474

McNAMARAS FACE TRIAL

Plead Not Guilty to Nineteen Accusations of Murder.

Motions to Quash Indictments Are Overruled By Court.

Los Angeles, Cal., July 13.—In calm tones, John J. and James B. McNamara, alleged dynamite plotters, answered "not guilty" to the nineteen charges of murder against them when, after ten weeks in the Los Angeles county jail, the time for them to plead arrived yesterday. When Judge Walter Bordwell had overruled every point advanced by the defense for the quashing of the indictments, the two brothers declared themselves not guilty.

The defense asked that the date of trial be not fixed until Joseph Scott, one of the McNamara attorneys, could return from San Francisco. The prosecution objected, but Judge Bordwell finally ordered a continuance until Friday morning, when the trial date will be settled.

Meantime, the attorneys on both sides expect to meet Judge Bordwell to discuss the matter informally. The prosecution said it wanted the trial to begin Aug. 1. The defense declared its preference for Dec. 1.

"Joke" Gets Him in Jail.

Philadelphia, Pa., July 13.—A boast that he had sold dynamite to John J. McNamara, who is under arrest in Los Angeles, charged with dynamiting, has resulted in the arrest here of Charles Bock, 30 years old, of New York. Although he claims that his statement was a joke, Bock is being detained for further investigation.

MOTHER OF SENATOR ROBERT L. OWEN DEAD.

Guthrie, Okla., July 13.—Mrs. Narcissa Owen, 80 years old, mother of United States Senator Robert L. Owen, died here late yesterday as the result of injuries received from a fall several weeks ago. She was a Cherokee Indian by blood and had achieved fame as an author and artist. Her principal book was a history of the Cherokee Indians, while her paintings have won her fame in Washington and other Eastern cities.

PROBE WORLD STEEL PLANS

Department of Justice Will Look Into Brussels Meeting.

Washington, July 13.—An investigation of the Brussels conference of steel men, which, it has been predicted, may bring about an international combination to control the steel trade of the world, will be undertaken by the department of justice.

DEADLY BLOW IS DEALT BY CRIPPLE

C. H. Quinn of Moorhead, Struck By Beggar, Crawls Off and Dies.

Moorhead, Minn., July 13.—(Special to The Herald.)—C. H. Quinn, an itinerant character known as "Jesus," was found dead here this afternono. John M. McGinley, a cripple, from St. Louis, who begs under the name of Monroe, is held for his murder. Last night, about 7 o'clock, Monroe offered Quinn one of his begging cards, Quinn tore it up and Monroe struck him over the head with a heavy cane, cutting two deep gashes. Quinn wandered down into some vacant lots and lay down, evidently dying soon afterwards.

At 7:20 last night Monroe was arrested on a drunk and disorderly charge, but it was not known until this morning that he had fatally assaulted any one. Monroe is a man of powerful body and a withered leg, and his blows on Quinn's head were struck with terrible force.

Monroe admits striking the dead man.

To Explore on Cuyuna.

Brainerd, Minn., July 13.—H. H. Baker and C. H. Mills of Brainerd and Attorney E. E. McDonald of Bemidji have formed a mining company to explore Cuyuna range lands with a capital of $15,000. The principal place of business will be Brainerd. The officers are H. H. Baker, president; E. E. McDonald vice president; H. H. Baker, treasurer; C. H. Mills, secretary.

GIRLS HEARD BY THE BOARD

Testify in the Hearing on Charges Against Mr. Whittier.

One Tells of Treatment She Received at Red Wing School.

St. Paul, Minn., July 13.—(Special to The Herald.)—The light of publicity was thrown this morning full upon the disciplinary methods used in the former girls' department of the training school at Red Wing, when the hearing before the board of control of the charges preferred against the superintendent, Frank A. Whittier, by Ralph Wheelock, the governor's secretary, was resumed.

For more than two hours the board and a throng of witnesses, club women and spectators listened to the testimony of an 18-year-old girl who, with other information, said she had been stripped of clothing and beaten twenty-two times with a piece of rubber hose, and then locked in a cell for thirteen and one-half days with no bed or chair, and with only two old quilts and an old blanket for bedding.

More Than Year Ago.

This, she said, took place more than a year ago, before Mrs. Fannie F. Morse took charge of the girl's department, and before they were all removed to the state home school for girls at Sauk Center, with Mrs. Morse as superintendent.

The witness said she knew of at least nine girls who were beaten with a piece of hose so badly that three of them came out with the skin on their backs broken open, and flecks of blood showing on the flesh.

Six girls, inmates on parole or former inmates, now of age and discharged, were in the room to be called as witnesses.

UNWRITTEN LAWS.

There is a class of unwritten law which does not and cannot become written law, says Case and Comment, because it approaches so near the danger line that man dare not recognize it to the extent of publishing it and declaring it as a part of the positive law.

It is the unwritten law of the sea that a captain must go down with his ship. Men dare not write it into the contract, and nations dare not incorporate it in their navy or marine regulations, yet the tyrants of the sea know the law, and believe that to obey it betters their service, and there are few instances of its being disregarded.

It is the unwritten law of the army and navy that an officer shall not seek cover, or at least shall not show apprehension of danger to his person in time of battle and in the presence of enlisted men or common sailors. In the Franco-Prussian war nearly 4,000 officers of the German army were killed and the great majority of them gave up their lives because they believed in the law of conduct.

In obedience of this law Farragut bound himself to the mast, Lee rode to the head of his charging column at the bloody angle, and Lawton walked coolly in front of the line and was shot in the presence of his men.

The law of the right of revolution has been much talked about and much written about. Every intelligent citizen believes that he has the right under certain conditions to oppose the established government of his own land and join in an effort to establish another in its place. Just prior to and during the Civil war there was much discussion in this country by learned men on either side of the right of revolution and the "higher power" and the "greater law."

The law justifying one person in the killing of another has required the serious consideration of every country. Every criminal code provides certain punishments for homicide, and many of them graduate the punishment with minute particularity, according to the circumstances of the killing, so that any one of six crimes may be involved in a single tragedy. Such codes also attempt to define what killing is justifiable and what is excusable and with their interpretation by the courts attempt to describe the only condition under which one human being can kill another and not be guilty of crime.

The Hebrew code almost stands alone in its recognition of man's desire to kill and his right to have that desire and that climax of all satisfactions which comes to him who under great provocation slays another. It is not at all strange that in this branch there should be an extended code of unwritten as written law, unwritten now and always to be unwritten for the reason that the recognition given by its embodiment in the statutes would be taken as a license by dishonest men and would result in harm rather than good.

It is an unwritten law among the officers of the army that if a subordinate officer kills a superior officer because that officer has publicly degraded him by striking him or by other action equally humiliating then the court-martial will not convict. During the Civil war at Louisville, Ky., Gen. Nelson said to Gen. Davis:

"How many men have you?"

Gen. Davis replied, "About—," giving an approximate number.

Nelson said, "You an army officer and say 'about!' Why don't you 'know' how many men you have?" And with that he struck Davis in the face with his glove. Davis shot and killed him, and the court-martial acquitted Davis.

KILLING PREDATORY ANIMALS.

Denver Republican: The coyote, the wildcat, the wolf, the mountain lion, the lynx, even the bear, in fact all the wild animals classed as predatory, must go. This is one of the newest undertakings of the forestry service, and judging from the killing of such creatures by rangers in the various forests of the state in recent months the rule is being strictly enforced.

A table has been prepared by District Forester Smith Riley which shows that the number of predatory wild animals killed in the last fiscal year was as follows:

Coyotes	613
Wildcats	88
Wolves	6
Lions	3
Lynx	3
Wolf pups	11
Total	724

This work on the part of the rangers employed by Uncle Sam will be good news, not only to stockmen, who have lost many cattle, colts and sheep in recent years, but to hunters of the various kinds of game which was formerly so plentiful in Colorado.

The grazing of sheep and cattle in the higher altitudes has resulted in the loss of many head through the ravages of bears and mountain lions. These powerful beasts also kill many deer and are fond of young colts.

It is estimated that one pack of wolves will do several thousands of dollars worth of damage in a single year, and a pair of these animals destroys at least one domestic animal a week. Most stock associations in localities where there are gray wolves offer a bounty of from $25 to $50 a head for wolves. These brutes increase rapidly and are hard to extirpate. The ranger in the White river forest has killed twelve wolves since Oct. 1, his record being that of the entire forest service in this state for the fiscal year.

Ranger McIntyre in the North Park has a record of eighty coyotes, four wolves, one bear, one fox, forty-five porcupines and a number of badgers killed in the same period. The porcupines and badgers are harmful only in that they "skin" the bark from young trees.

Some of the wild animals destroyed by the rangers are shot and some are trapped, but the method most commonly employed in recent months is to poison the unsuspecting outlaws with a seductive pellet whose principal ingredients are lard, sugar and strychnine. Of all coyotes killed none got further away than twenty-five yards from the point where he ate the pellet before yielding to the effects of the poison. The pellets are so prepared that if not taken they are melted by the sun's rays and run into the ground, thereby lessening the danger of their being eaten by game animals.

Although the ordinary duties of the forest ranger are to estimate and scale timber, issue free "use" permits and patrol his district, which often consists of 50,000 to 100,000 acres of difficult territory, his new work of wild animal destruction is in the estimation of stockmen and hunters the most valuable of all.

THE UNHAPPY UMPIRE.

Philadelphia Record: The umpire has truly no enviable task. Partisanship on the ball field sometimes quite overrules the sense of fairness and decency characteristic of the average American. The crowd is sometimes so eager for the home team to win that it adversely criticises every decision in favor of the visiting players. The umpire who listens to the voices of the grand stand, pro and con, is unfit for his occupation, yet it is hard indeed for mortal flesh and blood to be indifferent and coldly neutral in the crucial inning of a hotly contested game.

NEW THINGS ABOUT THE SUN.

Washington Herald: Investigations by the Smithsonian Institution begun in this country and to be continued in Mexico will, it is expected, show that the radiation from the sun varies, and that this radiation produces a corresponding variation in the temperature of the earth. This fact, if established will have great interest from the point of view of science, but it will have a still greater value as regards the practical concerns of our daily life and needs. Atmospheric conditions could be foretold with greater certainty and with beneficial effect to agriculture and navigation.

George A. Gray Co

Successors to Gray Tallant Co.
117-119 West Superior Street, Duluth, Minn.

FRIDAY AND SATURDAY SPECIALS.

9c for 15c Dress Ginghams Friday and Saturday

Mill ends, splendid 15c dress ginghams. Small plaids, checks, stripes and plain colors—pieces of 2 to 15 yards—our regular price 15c; special for Friday and Saturday at 9c a yard. **9c**

33c for 50c Wash Silks 33c for 50c Organdie Silk 33c for 50c Jacquard Silks 33c for 50c Half Silk Shantung

The above splendid 50c fabrics on special sale Friday and Saturday at 33c a yard. Make it a point to get your share.

20c for 35c Imported Dimities

Finest imported dimities, in white and colored grounds — small floral, figured and striped designs—35c quality, special at 20c yd. **20c**

11c for 15c & 18c Printed Lawns

Cool, summery lawns, over-printed in dots, stripes and floral designs—regular 15c and 18c quality—special at 11c the yard. **11c**

12½c for 18c Galatea Cloth.

Best quality Galatea Cloth for boys' suits and women's outing dresses—regular price 18c a yard. Special for tomorrow and Saturday, only 12½c a yard. **12½c**

THE GREAT WHITE SALE

STILL ON AND THESE EXTRAS FOR FRIDAY AND SATURDAY.

25c For Guest Toweling, Worth to 35c the Yard.

19c for 25c Hemstitched Pillow Cases

Extra good spoke stitch, hemstitched pillow cases—regular 25c cases—special at 19c each—either 45x36 or 45x38-inch sizes.

The Damasks at $1.00

More new patterns added to our table of dollar damask. These are $1.39 values; the best $1 damask in the country. **$1.00**

$1.69 for $2.25 Double Damasks

Extra fine double damask—72 inches wide—beautiful patterns; our $2.25 quality, special. **$1.69**

Guest Towels

Big assortment of guest towels that sell for 59c and 69c—hemstitched or escalloped—very special for Friday and Saturday, 45c each. **45c**

Anchor Brand Sheets

No better sheet made—that sell in the regular way for 89c each. Special price on 81x90-inch—2¼ yards wide and 2½ yards long—while they last, each.. **69c**

Huck Toweling

25, 22 and 20-inch huck toweling—figured and plain, worth up to 85c per yard—special per yd.. **50c**

Extra Good Quality Pillow Cases

Regulation size—45x36-inch—our 22c quality—special 17c. **17c**

12½c for Any of Our 16c Crashes

Extra good quality pure linen, suitable for hand towels, roller towels, or desk towels—very special per yard..... **12½c**

Pillow Cases—Hemstitched 45x36 or 45x38½

Extra good quality, spoke stitch; regular 25c cases, special 19c each. **19c**

George A. Gray Co

(Successors to Gray-Tallant Co.)
117-119 WEST SUPERIOR STREET, DULUTH, MINN.

MACALESTER COLLEGE

ST. PAUL, MINN.

Midway between Twin Cities.

Leading Presbyterian Co-Educational College in the Northwest.

Campus 40 acres, plant $370,000, endowment $308,000, a $90,000 women's dormitory, four dormities for men, $67,000 new science hall, 29 teachers, 310 students. College, preparatory and music departments. Strong in carriculum, athletics, character building, location.

Ask President for Catalogs and Booklet of Views.

OFFICIAL PROCEEDINGS.

Council Chamber.
Duluth, Minn., July 10, 1911.

Regular meeting.

Roll call:

Present—Aldermen Barnes, Bernard, Curren, Gibson, Hector, Hoar, Hogan, Jordan, Krueger, MacDonell, Makowski, Miller, Scott, Wharton, President Shartel—15.

Absent—Alderman Bergstrom—1.

On motion of Alderman Jordan the minutes of the meeting of July 3rd were approved as published in pamphlet form by a unanimous yea vote of all present, on roll call.

PRESENTATION OF PETITIONS AND OTHER COMMUNICATIONS.

The Volk company asking that the earth fill required to raise Commonwealth avenue to the established grade at the concrete culvert near Brookside Court be excavated from the land of said company—Board of Public Works.

John Anderson, et al., asking that the storm sewer in Twenty-second avenue west between First and Second streets be cleared of obstructions—Drains, Sewers and Sanitation.

J. F. Eby, chairman of the meeting of owners and agents of property on Fourth street between Sixth and Fourteenth avenues east relative to improvement of Fourth street between said limits—Streets, Alleys and Sidewalks.

O. McDonnell, et al., indorsing John J. Moran as candidate for office of justice the peace for West Duluth:

George Clementson application for position as justice of peace for West Duluth:

West Duluth Commercial club indorsing Julius A. Barnes for justice of peace for West Duluth—Offices and Elections.

N. J. Upham, secretary Duluth Real Estate exchange, relative to storm sewer in Gary—Received.

K. M. Nichols, superintendent Northern Pacific Railway company, relative to condition of roadway on Sixth avenue west viaduct—Bridges, Viaducts and Ferries.

Reporting decision of Northern Pacific Railway company not to accept ordinance granting said company the right to lay double track in St. Croix alley—Streets, Alleys and Sidewalks.

Halvor Lykstad and Alvin T. Hill for the construction of a sanitary sewer in Seventh street from a point about 125 feet west of Sixteenth avenue east to Sixteenth avenue east, with outlet in Sixteenth avenue east to a connection with the sewer at Seventh alley;

James Gallagher, et al., for the construction of a sanitary sewer in Sixth alley between Fortieth and Forty-first avenues west to a connection with the proposed outlet sewer in Forty-first avenue west—Board of Public Works.

Applications for license to operate motor vehicles;

Application and bond of Joseph Sheehy for license to conduct an employment office for men at No. 411½ West Michigan street;

Application and bond of George W. Masse for license to operate pool tables at No. 210 West Superior street.

Applications and bonds for license to sell intoxicating liquors as follows: August Johnson, 1923 West Superior street (being a transfer from James J Colt at 1532 West Superior street); Eli Cholette, 913 West Michigan street; Forest & Letourneau, 525 West Superior street; Charles R. Carlson, 509 West Superior street; Chris Tracey, 5610 Raleigh street; Jacob Mattson, 150 St. Croix avenue; Claud Ronald, 119 East Superior street (being a transfer from 123 East Superior street); A. A. Miller, 1920 West Superior street—Police and License.

Estimates to sewer contractors—Drains, Sewers and Sanitation.

Estimates to street contractors—Streets, Alleys and Sidewalks.

Estimate to bridge contractor—Bridges, Viaducts and Ferries.

Miscellaneous bills and bills against the water and light plant fund—Claims.

Bills for the month of June—Claims.

Requisitions Nos. 22,354 to 22,405 inclusive—Purchasing and Supplies.

Poundmasters Campbell and Olson, reports for the month of June—Received.

City comptroller report for the month of June;

City treasurer report for the month of June—Auditing and County Conference.

City clerk reporting amount due the state of Minnesota for inebriate hospital tax—Claims.

Plumbing inspector reporting failures to connect with sanitary sewers—Drains, sewers and sanitation.

Library Board, minutes of meeting of July 3rd.

Board of Water and Light Commissioners, minutes of meeting of June 29th—Received.

Reporting extensions of water and gas mains—Light and Water.

Mayor offering suggestions for making the city presentable for public inspection during carnival week—Board of Public Works.

City engineer reporting error in constructing sidewalk on the south side of First street from Twenty-fifth avenue west, westerly 200 feet—Streets, Alleys and Sidewalks.

Submitting estimate for constructing concrete culvert across lots 16 and 24, block 95, West Duluth, Sixth division—Bridges, Viaducts and Ferries.

Reporting award of contract to J. D. O'Connell for grading and making fills on so-called Farrell road or Thirteenth street between Eighth and Ninth avenues east—Streets, Alleys and Sidewalks.

Reporting award of contract to C. R. McLean for concrete culvert across so-called Farrell Road or Thirteenth street between Eighth and Ninth avenues east—Bridges, Viaducts and Ferries.

Reporting award of contract to Erick Norquist & Co. for the construction of a sanitary sewer in Fifth street from Twenty-third to Twenty-fourth avenues west—Drains, Sewers and Sanitation.

Reporting pole permits granted—Streets, Alleys and Sidewalks.

Report on petition of John H. Brigham for the construction of a sanitary sewer in the town plat of Pond du Lac from One Hundred Thirty-fourth avenue west at a point 150 feet north of Fourth street to St. Louis river.

Report on petition of Timothy Anglin et al for a sanitary sewer in Wicklow street from Michigan avenue to Winnipeg avenue;

Report on petition of Mary Russell et al for extension of sanitary sewer in Fifth street westerly from its present terminus to a point about 35 feet east of Sixth avenue west—Drains, Sewers and Sanitation.

Report on petition of George V. Burgess et al for the improvement of Regent street from Forty-second to Forty-third avenues east—Streets, Alleys and Sidewalks.

UNFINISHED BUSINESS.

The ordinance entitled "An ordinance granting to the Suburban Traction company, its successors and assigns, for a term of twenty-five years from July 1, 1911, the right to construct, maintain and operate a street railway in the City of Duluth for the carriage of passengers and freight, subject to certain conditions and limitations and imposing certain obligations on said company," was read.

Alderman Wharton moved to further amend the ordinance by striking out of paragraph 15, of section 13, the word "three" where it occurs in the sentence "after July 1, 1916, the inner rail of any track of the company shall be within two feet three inches of the center line of any highway" and by inserting in lieu thereof the word "nine." The amendment was declared adopted by a unanimous yea vote of all present on roll call.

Alderman Wharton moved the adoption of the ordinance as amended, and it was declared adopted by a unanimous yea vote of all present, on roll call.

The resolution by Alderman Curren proposing an amendment to the standing rules of the council was read. Alderman Curren requested permission to withdraw said resolution and it was so granted without objection.

The report and resolution by the Committee on Streets, Alleys and Sidewalks relative to encroachments on sidewalks was read and on motion of Alderman Jordan action on same was postponed for one week.

The resolution by Alderman Krueger directing the Board of Public Works to advertise for bids for the construction of a storm sewer in Gary street was read. Alderman Krueger requested permission to withdraw said resolution and same was granted without objection.

The resolution by Alderman Barnes directing the street railway company to extend its car line from Raleigh street down Sixty-third avenue west to the bay was read, and on request of Alderman Barnes action was postponed for one week.

MOTIONS AND RESOLUTIONS.

By Alderman Scott:

Resolved, That the time for the payment of the assessment for paving Third alley from Twenty-third to Twenty-fourth avenues east be and hereby is postponed for ninety days without penalty.

Alderman Scott moved the adoption of the resolution, and it was declared adopted by a unanimous yea vote of all present, on roll call.

Passed July 10, 1911.
Approved July 12, 1911.

By Alderman Makowski:

Resolved, That the Board of Public Works is hereby directed to discontinue proceedings heretofore instituted for the construction of sidewalk on the north side of Eighth street from Seventh avenue east easterly 150 feet.

Alderman Makowski moved the adoption of the resolution, and it was declared adopted by a unanimous yea vote of all present, on roll call.

Passed July 10, 1911.
Approved July 12, 1911.

The following consolidated resolution was offered by Aldermen Gibson, Bernard and Hoar:

Resolved, That the Board of Public Works is hereby directed to cause sidewalks to be constructed as follows:

A 5-foot walk on the north side of Fourth street from Forty-first to Forty-second avenues west.

A 4-foot plank walk on the north side of Michigan street from Thirty-first to Thirty-second avenues west.

A 4-foot plank walk on the north side of Eleventh street from Piedmont avenue to Twenty-second avenue west.

Resolved further, That said board is hereby directed to proceed in accordance with the provisions of the city charter to levy assessments upon the property benefited to defray the cost of said sidewalks, together with such other expenses as under the provisions of said charter may be assessed.

Resolved further, That it is hereby directed that the cost of said sidewalks be paid out of the general fund.

Alderman Gibson moved the adoption of the resolution, and it was declared adopted by a unanimous yea vote of all present, on roll call.

Passed July 10, 1911.
Approved July 12, 1911.

By Alderman Gibson:

Resolved, That the city engineer is hereby directed to establish the grade at the crossing of the Northern Pacific tracks with Fifty-first avenue west and Polk street.

Alderman Gibson moved the adoption of the resolution, and it was declared adopted by a unanimous yea vote of all present, on roll call.

Passed July 10, 1911.
Approved July 12, 1911.

By Alderman Barnes:

Resolved, That the time for the payment of the assessment for a sanitary sewer in Tacony street from Fifty-ninth alley west to Fifty-seventh avenue west is hereby extended for a period of sixty days, without penalty.

Alderman Barnes moved the adoption of the resolution, and it was declared adopted by a unanimous yea vote of all present, on roll call.

Passed July 10, 1911.
Approved July 12, 1911.

By Alderman Hector:

Resolved, That a bond with personal sureties he accepted on the contract of the Peerless Laundry company for furnishing laundry for the fire department.

Alderman Hector moved the adoption of the resolution, and it was declared adopted by a unanimous yea vote of all present on roll call.

Passed July 10, 1911.
Approved July 12, 1911.

By Alderman Hoar:

Resolved, That the time for payment without penalty of the advance assessment for the expense of constructing a sanitary sewer in Third street, from the alley between Eighteenth avenue west and Eighteenth and One Half alley west to the present sewer in Third street about 40 feet east of Nineteenth avenue west, be and the same hereby is extended to August 10, 1911;

Resolved further, That the city engineer is hereby directed to investigate and report to this council within thirty days as to whether a plan of sewerage can be devised which will be less expensive than the one heretofore proposed for said location.

Alderman Hoar moved the adoption of the resolution, and it was declared adopted by a unanimous yea vote of all present, on roll call.

Passed July 10, 1911.
Approved July 12, 1911.

Alderman Krueger introduced a resolution directing the Board of Public Works to construct a road from Zimmerly avenue to Commonwealth avenue, action on which on motion of Alderman Curren was postponed for one week.

By Alderman Krueger:

Resolved, That the engineering department is directed to make a careful investigation of the situation in Gary First division near the intersection of Gary street and Commonwealth avenue, with regard to the need for the proposed storm sewer in Gary street, and report the facts thereof fully to the city attorney.

Resolved further, That the city attorney is requested to report to this council his opinion as to whether such sewer is properly a storm sewer within the meaning of section 64A of the city charter.

Alderman Krueger moved the adoption of the resolution, and it was declared adopted by a unanimous yea vote of all present, on roll call.

Passed July 10, 1911.
Approved July 12, 1911.

By Alderman Krueger:

Resolved, That the city engineer is hereby directed to establish the grade of Sixth street from One Hundred Twenty-eighth to One Hundred Twenty-ninth avenues west.

Alderman Krueger moved the adoption of the resolution, and it was declared adopted by a unanimous yea vote of all present, on roll call.

Passed July 10, 1911.
Approved July 12, 1911.

By Alderman MacDonell:

Whereas, the traffic on Sixth avenue west has increased very largely, due to it being the direct artery from the main part of the city to the docks, and,

Whereas, said avenue is used by the fire department in answering any alarms which may be turned in from the harbor front, therefore, be it

Resolved, That in order to lessen the chances of accidents, the street railway is hereby requested to stop their cars on both sides of said avenue, the same as is done at Second avenue west and Fifth avenue west.

Alderman MacDonell moved the adoption of the resolution, and it was declared adopted by a unanimous yea vote of all present, on roll call.

Passed July 10, 1911.
Approved July 12, 1911.

By Alderman Hogan:

Resolved, That the Board of Public Works is hereby directed to discontinue proceedings heretofore instituted for the construction of sidewalk on the north side of Fourth street from Eighth avenue west easterly fifty feet.

Alderman Hogan moved the adoption of the resolution, and it was declared adopted by a unanimous yea vote of all present on roll call.

Passed July 10, 1911.
Approved July 12, 1911.

By Alderman Shartel:

Resolved, That the attention of the health commissioner is hereby called to the practice of dumping unsanitary material on the dump on the lakeshore side of St. Croix avenue, and he is hereby requested to see that nothing but material such as clean earth, rock or gravel is dumped at said place.

Alderman Curren moved the adoption of the resolution, and it was declared adopted by a unanimous yea vote of all present, on roll call.

Passed July 10, 1911.
Approved July 12, 1911.

Alderman Curren introduced a resolution declaring the necessity of and directing the condemnation of certain property for an easement for the Woodland sanitary main trunk sewer, action on which was postponed under the provisions of the city charter.

By Alderman Curren:

Resolved, That the city engineer is hereby requested to submit to this council an estimate of the cost of constructing a storm sewer in Eleventh avenue east from Sixth street to Eighth street, and in Forty-seventh avenue east from Pitt street to Lake Superior.

Alderman Curren moved the adoption of the resolution, and it was declared adopted by a unanimous yea vote of all present, on roll call.

Passed July 10, 1911.
Approved July 12, 1911.

By Alderman Wharton:

Resolved, That in conformity with the provisions of section 64A of the city charter the engineering department is hereby directed to make a careful survey of the territory in the vicinity of Gary street and Commonwealth avenue in Gary First division, with a view to the construction of a storm sewer in Gary street beginning at the intersection of Commonwealth avenue and Gary street and running thence along Gary street to the ravine intersecting Gary street about 1,500 feet easterly of Commonwealth avenue.

Alderman Wharton moved the adoption of the resolution, and it was declared adopted by a unanimous yea vote of all present, on roll call.

Passed July 10, 1911.
Approved July 12, 1911.

REPORTS OF STANDING COMMITTEES.

To the Common Council:

Your Committee on Bridges, Viaducts and Ferries, to which was referred estimate to contractor, having considered the same, recommend the adoption of the following resolution:

FRANK MAKOWSKI,
C. R. HOAR,
J. A. WHARTON,
Committee.

Resolved, That the estimate to George H. Lounsberry on his contract for reinforced concrete bridge over Tischer's creek on East Superior street in the sum of $1,005.20 be and hereby is allowed, and it is hereby directed that an order be drawn on the permanent improvement fund to pay the same.

Alderman Makowski moved the adoption of the resolution, and it was declared adopted by a unanimous yea vote of all present, on roll call.

Passed July 10, 1911.
Approved July 12, 1911.

To the Common Council:

Your Committee on Claims, to which was referred bills, having considered the same, recommend the adoption of the following resolution:

WILLIAM L. BERNARD,
FRANK JORDAN,
W. M. MILLER,
Committee.

Resolved, That bills be and hereby are allowed, and it is hereby directed that orders be drawn on the city treasurer to pay the same, as follows:

GENERAL FUND.

Anchor Line, $781.33; Board of Trade Livery company, $322.62.

PERMANENT IMPROVEMENT FUND.

August H. Melander, $230.00.

Resolved further, That bills against the water and light plant fund be and hereby are allowed, and the board of Water and Light Commissioners, is hereby authorized to draw orders on the city treasurer to pay the same, as follows:

W. E. Kern, $48.43; Zenith Furnace company, $8,191.40.

Alderman Bernard moved the adoption of the resolution, and it was declared adopted by a unanimous yea vote of all present, on roll call.

Passed July 10, 1911.
Approved July 12, 1911.

To the Common Council:

Your Committee on Claims, to which was referred communication from the city clerk, having considered the same, recommend the adoption of the following resolution:

WILLIAM L. BERNARD,
FRANK JORDAN,
W. M. MILLER,
Committee.

Resolved, That there is hereby appropriated from the general fund the sum of $91,700 to be paid to the state of Minnesota, being 2 per cent of the amount received for liquor licenses from Jan. 1, 1911, to June 30, 1911, for the inebriate hospital tax, under the provisions of Chapter 288 of the General Laws of the State of Minnesota for the year 1907, and it is hereby directed that an order be drawn on the city treasurer to cover said amount.

Alderman Bernard moved the adoption of the resolution, and it was declared adopted by a unanimous yea vote of all present, on roll call.

Passed July 10, 1911.
Approved July 12, 1911.

To the Common Council:

Your Committee on Drains, Sewers and Sanitation, to which was referred communication from the plumbing inspector, having considered the same, recommend the adoption of the following resolution:

H. P. CURREN,
WILLIAM L BERNARD,
Committee.

Resolved, That the city attorney is hereby directed to proceed against the owners, agents or occupants of the following described property for failure to connect with sanitary sewers, to-wit:

527 Garfield avenue.
219 South Seventeenth avenue east.
1631 London road.
508, 516 East Seventh street.
618 Sixth avenue east.
8½ East Fourth street.
22, 112 East Fourth street.
120 Park avenue.
2019 West Third street.
130 South Twenty-eighth avenue west.
2912 West Second street.
1306, 1819 West First street.
312, 312½, 314 Fifty-fifth avenue west.
110, 132, 206, 220, 226, 228 North Central avenue.
7, 9, 103 North Fifty-fourth avenue west.
6 South Fifty-fifth avenue west.
11, 13, 15 South Fifty-fourth avenue west.
626 North Fifty-ninth avenue west.
103, 105, 111, 130 North Fifty-eighth avenue west.
5709 Cody street.

Alderman Curren moved the adoption of the resolution.

Alderman Barnes requested a division of the resolution in that the question of directing the city attorney to proceed against the owners, agents or occupants of 105 and 111 North Fifty-eighth avenue west and 5709 Cody street for failure to connect with sanitary sewers be voted upon separately.

The question being upon the adoption of the balance of the resolution it was declared adopted by a unanimous yea vote of all present on roll call.

Passed July 10, 1911.
Approved July 12, 1911.

On motion of Alderman Barnes action on the question of directing the city attorney to proceed against the owners, agents or occupants of 105 and 111 North Fifty-eighth avenue west and 5709 Cody street for failure to connect with sanitary sewers was postponed for one week.

To the President and Common Council:

Your Committee on Drains, Sewers and Sanitation to whom was referred the report of the Board of Public Works, dated July 7, 1911, relative to the petition of Mary Russell and others for the extension of sewer in West Fifth street, having considered the same, recommend the adoption of the following resolution:

H. P. CURREN,
WILLIAM L. BERNARD,
Committee.

Be it resolved by the Common Council of the City of Duluth, that the Board of Public Works of the City of Duluth is hereby ordered to cause the following improvement to be made, to-wit:

That the sanitary sewer in Fifth street, in said city, be extended from its present terminus about 175 feet west of Fifth avenue west to a point about thirty-five feet east of Sixth avenue west; and

Resolved further, That Board of Public Works is hereby instructed to cause said improvement to be made by contract; the cost therefor to be paid out of the permanent improvement revolving fund; and it is further ordered:

That said Board of Public Works proceed in accordance with the provisions of the City Charter to levy assessments upon the property benefited by said improvement, according to benefits received, to defray the cost of such improvement, with such other expenses as under the provisions of said charter may be assessed.

Alderman Curren moved the adoption of the resolution which was declared adopted by a unanimous yea vote of all present, on roll call.

Passed July 10, 1911.
Approved July 12, 1911.

To the Common Council:

Your Committee on Drains, Sewers and Sanitation, to which was referred application for license, having considered the same, recommend the adoption of the following resolution:

C. R. HOAR,
H. P. CURREN,
Committee.

Resolved, That contracts awarded by the Board of Public Works are hereby approved as follows:

To Erick Norquist & Co., for the construction of a sanitary sewer in Fifth street from Twenty-third to Twenty-fourth avenues west.

To C. R. McLean for the construction of a concrete culvert across the so-called Farrell road or Thirteenth street between Eighth and Ninth avenues east.

Alderman Curren moved the adoption of the resolution, and it was declared adopted by a unanimous yea vote of all present, on roll call.

Passed July 10, 1911.
Approved July 12, 1911.

To the Common Council:

Your Committee on Drains, Sewers and Sanitation, to which was referred estimates to contractors, having considered the same, recommend the adoption of the following resolution:

H. P. CURREN,
WILLIAM L. BERNARD,
Committee.

Resolved, That estimates to contractors be and hereby are approved and it is hereby directed that orders be drawn on the city treasurer to pay the same, as follows:

PERMANENT IMPROVEMENT REVOLVING FUND.

To Erickson & Lindrose on their contract for the construction of a sanitary sewer in Seventh street from Third avenue west to Second avenue west, with outlet in Second avenue west to Second alley, in the sum of $32.50.

To E. Engle on his contract for the construction of a sanitary sewer in West Fourth street from 200 feet east of Tenth avenue west to 100 feet west of Eleventh avenue west, in the sum of $61.06.

To E. Engle on his contract for the construction of a sanitary sewer in Juniata street from Fifty-fourth avenue east to the outlet sewer in Sixtieth avenue east, in the sum of $69.67.

To E. Engle on his contract for the construction of a sanitary sewer in Hostormel alley from a point 225 feet west of Atlantic avenue to Pacific avenue, with outlet to the sewer in Vernon street, in the sum of $45.64.

STREET INTERSECTION AND STORM SEWER FUND.

To P. McDonnell on his contract for the construction of a storm sewer in Sixth avenue west from present outlet to Sixth street, in the sum of $3,495.20.

Alderman Curren moved the adoption of the resolution, and it was declared adopted by a unanimous yea vote of all present, on roll call.

Passed July 10, 1911.
Approved July 12, 1911.

To the Common Council:

Your Committee on Offices and Elections, to which was referred applications for position to fill unexpired term of justice of peace for West Duluth, beg to report that they have considered the said matter and believe that the matter should be left entirely to the decision of the council by ballot, and therefore recommend that the election of such officer be proceeded with in the regular way.

W. M. MILLER,
J. B. GIBSON,
L. A. BARNES,
Committee.

The report was received.

To the Common Council:

Your Committee on Police and License, to which was referred applications for license to operate motor vehicles, having considered the same, recommend the adoption of the following resolution:

C. R. HOAR,
J. A. WHARTON,
H. P. CURREN,
Committee.

Resolved, That applications for license to operate motor vehicles upon the streets of the City of Duluth, be and hereby are approved as follows:

Walter Francis Quinn, A. O. Swendby.

Alderman Hoar moved the adoption of the resolution, and it was declared adopted by a unanimous yea vote of all present, on roll call.

Passed July 10, 1911.
Approved July 12, 1911.

To the Common Council:

Your Committee on Police and License, to which was referred applications and bonds for license to sell intoxicating liquors, having considered the same, recommend the adoption of the following resolution:

C. R. HOAR,
J. A. WHARTON,
H. P. CURREN,
Committee.

Resolved, That applications for license to sell intoxicating liquors are hereby granted, and bonds accompanying same are hereby approved, as follows:

Sam Rigstad, 101 East Michigan street;

Brolin & Pernala, 709 West Superior street (being a transfer from Stens Pernala at same location.)

Alderman Hoar moved the adoption of the resolution, and it was declared adopted upon the following vote:

Yeas—Aldermen Barnes, Bernard, Curren, Gibson, Hector, Hoar, Hogan, Jordan, Krueger, MacDonell, Makowski, Miller, Wharton, President Shartel—14.

Nays—Alderman Scott.—1.

Passed July 10, 1911.
Approved July 12, 1911.

To the Common Council:

Your Committee on Police and License, to which was referred application for license, having considered the same, recommend the adoption of the following resolution:

C. R. HOAR,
H. P. CURREN,
Committee.

Resolved, That the application of Joseph Sheehy for license to conduct an employment office for men at No. 411½ West Michigan street, be and hereby is granted, and bond accompanying same is hereby approved.

Alderman Hoar moved the adoption of the resolution, and it was declared adopted upon the following vote:

Yeas—Aldermen Barnes, Bernard, Curren, Gibson, Hector, Hoar, Hogan, Jordan, Krueger, MacDonell, Makowski, Miller, Scott, President Shartel—14.

Nays—Alderman Wharton—1.

Passed July 10, 1911.
Approved July 12, 1911.

To the Common Council:

Your Committee on Purchasing and Supplies, to which was referred requisitions, having considered the same, recommend the adoption of the following resolution:

J. A. MacDONELL,
W. M. MILLER,
OTTO KRUEGER,
Commitee.

Resolved, That requisitions of city officers Nos. 22354 to 22404 inclusive, be and hereby are approved.

Alderman MacDonell moved the adoption of the resolution, and it was declared adopted by a unanimous yea vote of all present, on roll call.

Passed July 10, 1911.
Approved July 12, 1911.

To the President and Common Council:

Your Committee on Streets, Alleys and Sidewalks, to whom was referred the report of the Board of Public Works, dated July 10, 1911, relative to the petition of George V. Burgess and others for the improvement of Regent street, having considered the same, recommend the adoption of the following resolution:

Z. D. SCOTT,
WILLIAM L. BERNARD,
JNO. HOGAN,
Committee.

Be it resolved by the Common Council of the City of Duluth, that the Board of Public Works of the City of Duluth is hereby ordered to cause the following improvement to be made, to-wit:

That Regent street, in said city, from Forty-second avenue east to Forty-third avenue east be graded: that the roadway be constructed 24 feet wide and surfaced with plain macadam and combined cement curb and gutter laid on both sides thereof; that the spaces between curbs and sidewalks be sodded; that sewer, water and gas connections be laid to the curb where not already done; and that all other work be done which is necessary or incident to said improvement; and

Resolved further, That the Board of Public Works is hereby instructed to cause said improvement to be made by contract; the cost therefor to be paid out of the permanent improvement revolving fund; and it is further ordered:

That said Board of Public Works proceed in accordance with the provisions of the City Charter to levy assessments upon the property benefited by said improvement, according to benefits received, to defray the cost of such improvement, with such other expenses as under the provisions of said charter may be assessed.

Alderman Scott moved the adoption of the resolution which was declared adopted by a unanimous yea vote of all present, on roll call.

Passed July 10, 1911.
Approved July 12, 1911.

To the Common Council:

Your Committee on Streets, Alleys and Sidewalks, to which was referred award of contract, having considered the same, recommend the adoption of the following resolution:

Z. D. SCOTT,
WILLIAM L. BERNARD,
JNO. HOGAN,
Committee.

Resolved, That the contract awarded by the Board of Public Works to J. D. O'Connell for grading and making fills on the so-called Farrell road or Thirteenth street between Eighth and Ninth avenues east.

Alderman Scott moved the adoption of the resolution, and it was declared adopted by a unanimous yea vote of all present, on roll call.

Passed July 10, 1911.
Approved July 12, 1911.

To the Common Council:

Your Committee on Streets, Alleys and Sidewalks, to which was referred estimates to contractors, having considered the same, recommend the adoption of the following resolution:

Z. D. SCOTT,
WILLIAM L. BERNARD,
JNO. HOGAN,
Committee.

Resolved, That estimates to contractors be and hereby are allowed, and it is hereby directed that orders be drawn on the permanent improvement revolving fund to pay the same as follows:

To Hugh Steele on his contract for rough stone gutters on Second street from Sixth to Eighth avenues west, in the sum of $638.27.

To P. McDonnell for repaving Grand avenue from Fifty-ninth to Fifty-fourth avenues west, with storm water sewer therein, in the sum of $6,027.35.

To P. McDonnell for grading and graveling Fifth street from Fifteenth avenue east to Woodland avenue, in the sum of $6,077.50.

Alderman Scott moved the adoption of the resolution, and it was declared adopted by a unanimous yea vote of all present, on roll call.

Passed July 10, 1911.
Approved July 12, 1911.

INTRODUCTION AND CONSIDERATION OF ORDINANCES.

The following entitled ordinance took its first reading and was referred to the Committee on Ordinances and Resolutions:

By Alderman Barnes:—

An ordinance to amend an ordinance entitled "An ordinance to restrain the running at large of certain animals," passed June 7, 1895, as amended.

MISCELLANEOUS BUSINESS.

Alderman Wharton moved that this council do now proceed to the election of a justice of peace for West Duluth to fill the unexpired term of J. B. Flack deceased. The motion was declared adopted by a unanimous yea vote of all present, on roll call.

The president appointed as tellers Aldermen Makowski and Krueger.

The first ballot resulted as follows: J. J. Moran received 8 votes, Julius A. Barnes received 7 votes. The second and third ballots were had with the same result. The fourth ballot J. J. Moran received 8 votes, Julius H. Barnes received 6 votes, Anthony Johnson received 1 vote. The fifth ballot resulted as follows: J. J. Moran received 8 votes, Julius A. Barnes received 6 votes. The sixth ballot resulted as follows: J. J. Moran received 8 votes, Julius A. Barnes received 7 votes. The seventh, eighth and ninth ballots were had with the same result. The tenth ballot J. J. Moran received 10 votes Julius A. Barnes received 5 votes. J. J. Moran having received a majority of all the council elect was declared duly elected as justice of peace for West Duluth to fill the unexpired term of J. B. Flack, deceased.

On motion of Alderman Wharton the council adjourned.

H. W. CHEADLE,
City Clerk.
By C. S. PALMER,
Deputy.

D. H., July 13, 1911. D 769.

CITY NOTICES.

CONTRACT WORK—
Office of Board of Public Works,
City of Duluth, Minn., July 12, 1911.

Sealed bids will be received by the Board of Public Works in and for the corporation of the City of Duluth, Minnesota, at their office in said city, at ten o'clock A. M., on the Twenty-first day of July, A. D. 1911, for the construction of a sanitary sewer in West Fifth street in said city from Thirty-ninth avenue west to the sewer in Forty-first avenue west, according to plans and specifications on file in the office of said Board.

A certified check for ten per cent of the amount of the bid, payable to the order of the Treasurer of the City of Duluth, must accompany each proposal.

The Board reserves the right to reject any and all bids.

OLOF G. OLSON,
President.

Official:
R. MURCHISON,
Clerk Board Public Works.

(Seal Board of Public Works, Duluth, Minn.)

D. H., July 12 and 13, 1911. D 767.

CONTRACT WORK—
Office of Board of Public Works,
City of Duluth, Minn., July 12, 1911.

Sealed bids will be received by the Board of Public Works in and for the corporation of the City of Duluth, Minnesota, at their office in said city, at ten o'clock A. M., on the Twenty-first day of July, A. D. 1911, for the construction of a sanitary sewer in the alley between Halifax and Magellan streets, in said city from Forty-sixth avenue west to Forty-ninth alley west thence in Forty-ninth alley to Magellan street and in Magellan street to the sewer in Forty-ninth avenue west, according to plans and said Board.

A certified check for ten per cent of the amount of the bid, payable to the order of the Treasurer of the City of Duluth, must accompany each proposal.

The Board reserves the right to reject any and all bids.

OLOF G. OLSON,
President.

Official:
R. MURCHISON,
Clerk Board Public Works.

(Seal Board of Public Works, Duluth, Minn.)

D. H., July 12 and 13, 1911. D 766.

CONTRACT WORK—
Office of Board of Public Works,
City of Duluth, Minn., July 12, 1911.

Sealed bids will be received by the Board of Public Works in and for the corporation of the City of Duluth, Minnesota, at their office in said city, at ten o'clock A. M., on the Twenty-first day of July, A. D. 1911, for the construction of a concrete culvert in Miller's Creek at Piedmont avenue west, in said city, according to plans and specifications on file in the office of said Board.

A certified check for ten per cent of the amount of the bid, payable to the order of the Treasurer of the City of Duluth, must accompany each proposal.

The Board reserves the right to reject any and all bids.

OLOF G. OLSON,
President.

Official:
R. MURCHISON,
Clerk Board Public Works.

(Seal Board of Public Works, Duluth, Minn.)

D. H., July 12 and 13, 1911. D 765.

LEGAL NOTICES.

BIDS WANTED

Bids will be received by the Board of Water and Light Commissioners Thursday, the 20th inst., at 4 P. M., for laying water and gas mains in various streets, avenues and alleys in the city.

Bidders will inclose a certified check equal to 10 per cent of their bid.

Specifications can be obtained at the office of the board.

L. N. Case,
Manager.

D. H., July 12 and 13, 1911. D 762.

ORDER FOR HEARING ON PETITION FOR LICENSE TO SELL MORTGAGE OR LEASE LAND—
State of Minnesota, County of St. Louis. —ss.

In Probate Court.

In the matter of the estate of Jon Shastid.

The petition of Jacob W. Stauffer, as representative of the above named estate, having been filed in this Court, representing, among other things, that for reasons stated in said petition, it is necessary and for the best interests of the estate of said Jon Shastid and of all persons interested therein, to sell certain lands of said decedent in said petition described and praying that license be to him granted to sell the said land:

IT IS ORDERED, That said petition be heard before this Court, at the Probate Court Rooms in the Court House, in Duluth, in said County, on Monday, the 7th day of August, 1911, at ten o'clock a. m., and all persons interested in said hearing and in said matter are hereby cited and required at said time and place to show cause, if any there be, why said petition should not be granted.

ORDERED FURTHER, That this order be served by publication in The Duluth Herald, according to law.

Dated at Duluth, Minn., July 12th, 1911.

By the Court,
S. W. GILPIN,
Judge of Probate.

(Seal Probate Court, St. Louis County, Minn.)

D. H., July 13-20-27, 1911.

ORDER FOR HEARING ON PETITION TO CONVEY LANDS ON CONTRACT—
State of Minnesota, County of St. Louis.—ss.

In Probate Court.

In the matter of the estate of Henry Streeter, Deceased.

ON READING AND FILING THE PETITION of M. Kamerer, claiming to be entitled to a conveyance of certain real estate from the administrator de bonis non with will annexed of said estate, setting forth that Henry Streeter, deceased was bound by a contract in writing to convey said real estate to the said M. Kamerer upon the terms and conditions therein stated, with a description of the land to be conveyed, and the facts upon which such claim to conveyance is predicated, and praying that the Probate court make a decree authorizing and directing the said administrator de bonis non C. T. A., to convey said real estate to said petitioner as the person entitled thereto.

IT IS THEREFORE ORDERED, That all persons interested in said estate may appear before this Court, at a special term thereof to be held on Monday the 31st day of July, A. D. 1911, at ten o'clock in the forenoon at the Probate office in the Court House in Duluth in said County, and oppose said petition.

AND IT IS FURTHER ORDERED, That this order shall be published once in each week for three successive weeks prior to said day of hearing in The Duluth Herald, a daily newspaper printed and published at Duluth, in said County.

Dated at Duluth, Minnesota, the 5th day of July, A. D. 1911.

By the Court,
S. W. GILPIN,
Judge of Probate.

(Seal, Probate Court, St. Louis County, Minn.)

NOTICE OF MORTGAGE SALE—

Default has been made in the conditions of a certain mortgage made by Joeseph Gauthier and Martha Gauthier, his wife, mortgagors, to Jack Stone, mortgagee, dated June 11th, 1910, and recorded in the office of the Register of Deeds for St. Louis County, Minnesota, on June 13th, 1910, at 11:15 o'clock a. m. in Book 268 of Mortgages on Page 534, which said mortgage, with the debt thereby secured was thereafter assigned by said Jack Stone to Western Sales Stable company, a corporation, by instrument in writing, dated June 20th, 1910, and recorded in said Register of Deeds' office on July 13th, 1910, at 4:30 o'clock p. m. in Book 188 of Mortgages on Page 515. Said default consists in the non-payment of the principal sum secured by said mortgage and interest thereon, and there is claimed to be due and is actually due upon said mortgage at the date of this notice the sum of two hundred fourteen and 30-100 ($214.39) dollars, principal and interest, and no action or proceeding at law or otherwise has been instituted to recover said debt or any part thereof.

NOW, THEREFORE, notice is hereby given that under and by virtue of the Power of Sale contained in said mortgage, which has become operative by reason of the aforesaid default, and pursuant to the statute in such case made and provided, said mortgage will be foreclosed by a sale of the premises therein described, situated in St. Louis County, Minnesota, viz:

Lot thirteen (13), block twenty-six (26), Oneota, according to the recorded plat thereof, which said premises, with the hereditaments and appurtenances will be sold by the sheriff of said St. Louis County at the office of the sheriff in the court house in the City of Duluth in said county and state on Tuesday, the 8th day of August, 1911, at 10 o'clock a. m., at public auction, to the highest bidder for cash, to pay said debt and interest and twenty-five ($25.00) dollars, attorney's fees, stipulated for by and in said mortgage, in case of foreclosure and the disbursements allowed by law, subject to redemption within one year from date of sale as provided by law.

Dated Duluth, Minn., June 21st, 1911.

WESTERN SALES STABLE COMPANY,
Assignee of Mortgagee.

E. P. TOWNE,
Attorney for Assignee of Mortgagee,
No. 500-503 Torrey Building,
Duluth, Minnesota.

D. H., June 22-29, July 6-13-20-27, 1911.

NOTICE
—OF—
School Election

OFFICE OF THE BOARD OF EDUCATION OF THE CITY OF DULUTH.
Duluth, Minn., July 3, 1911.

Notice is hereby given of the annual school election to be held on Saturday, July 15th, 1911, between the hours of 4 o'clock in the forenoon and 7 o'clock in the afternoon, for the purpose of electing members of the Board of Education of the City of Duluth.

Three directors for the term of three years each are to be elected to succeed L. D. Campbell, E. R. Cobb and W. E. Magner, whose terms of office are about to expire.

Polling Places.

The following polling places have been designated in each of the several voting precincts of the City of Duluth, to-wit:

First Ward.

First precinct—Lester Park school building.
Second precinct—Lakeside school building.
Third precinct—Salter school building.
Fourth precinct—Washburn school building.
Fifth precinct—Endion school building.
Sixth precinct—118 Fourteenth avenue east.

Second Ward.

First precinct—Basement First Presbyterian church.
Second precinct—Jefferson school building.
Third precinct—421 Ninth avenue east.
Fourth precinct—703 East Fourth street.
Fifth precinct — Franklin school building.

Third Ward.

First precinct—26 West First street.
Second precinct—Basement St. Paul's Episcopal church.
Third precinct—103 West Fourth street.
Fourth precinct—Nettleton school building.

Fourth Ward.

First precinct — Whittier school building, Park Point.
Second precinct — Webster school building.
Third precinct—220 Lake Avenue south.
Fourth precinct—The Armory, East First street.
Fifth prec

WHEAT AND CORN UP

Favorable News From North west Sends September Downward.

July Weakens, Also—Foreigners Buy Manitobas—Linseed Dull.

Duluth Board of Trade, July 13.—Wheat dropped today, the distant delivery being excessively weak. There were some sales to arrive but the weakness was chiefly of a speculative nature based on the favorable condition of the wheat in North Dakota, especially the eastern part. The change was indicative of a reversal of sentiment and seemed to show that the bulls' muscle was temporarily exhausted.

News of rust in various parts of North Dakota was not taken seriously. Reports from the eastern and central portions were uniformly favorable. The western part has sustained considerable damage. The weather is cool and favorable and ideal for the filling of wheat. Moisture within the next week would increase the yield considerably.

Several loads of Manitoba wheat were sold to the United Kingdom. The demand was steady and strong.

July wheat lost ½c to 99c bid and September declined 1½c to 97½ bid. Cash wheat was 1½c over September. After the early hour the cash demand improved slightly. Oats lost ⅜c, rye was not quoted except to arrive which was 72@74c. No. 3 yellow corn lost ⅞c to 65⅛c. September durum gained ⅛c to 89½c asked.

Linseed was dull. July lost 2c to $2.06 bid. September gained 1c to $2.06 nominal and October gained ½c to $1.97½ bid. Cash was on a July basis. Winnipeg July closed unchanged at $1.99 bid and October was unchanged at $1.85.

Foreign linseed quotations were without much change. Plata seed for July-August delivery at Antwerp was quoted at $2.12¾. ⅝c off. Buenos Ayres July was $2.08, unchanged from yesterday. London Calcutta July-August was $2.33⅞, unchanged from yesterday.

The wheat market opened weak and declined. Efforts were made to bull it but on the bulges there was moderate selling which repeatedly carried prices downward again. Cool temperatures in the Northwest and favorable reports on the North Dakota crop gave it a bearish ting. The cash situation in the Southwest was weak and the strong tone in the leading cash market of the Northwest which helped to put up prices yesterday was absent.

Linseed.

The government's estimate on linseed was issued this week giving the total acreage as 3,013,000 bushels or an increase of approximately 5 per cent. The ratio of increase corresponds with other estimates but the government's total figures are widely divergent of the mark set by other estimates. Last year the government estimated an acreage of 2,737,000 in the three leading states. It estimated last year a yield of 13,574,000 bushels for the three states and 120,000 bushels for Montana, a total of 13,690,000 bushels for the Northwest. This was the final estimate published in the November "Crop Reporter." The receipts of linseed at the two leading markets, Duluth and Minneapolis have been approximately 8,300,000 bushels this year. There is little or no possibility that the total crop movement from the Northwest to the primary markets will reach 8,500,000 bushels. In this connection it should be considered that shipments of seed from Duluth to Minneapolis and vice versa have resulted in considerable duplication of figures especially at the Minneapolis terminal. The receipts this year show how far from facts was the government's report on the yield of 1910, even when seed for planting is allowed. In the previous year the discrepancy was even greater.

Foreign Shipments.

From the last Argentine and Indian crops approximately 6,838,000 bushels were shipped from Jan. 1 to June 30 this year to the United States. Of this amount Calcutta and Bombay shipped 2,980,000 bushels and Argentina 3,778,000 bushels. These shipments represent the total exports of the last crops of these countries to the United States up to June 30. Last December Argentina shipped 426,000 bushels to the United States and by the middle of December this country had contracted for approximately 1,500,000 bushels of Argentine new crop seed. This 436,000 bushels should be added to the total Argentine shipments if the relationship of the foreign movement to this country is to be correctly associated with the supply and demand condition in the United States following the harvesting of the 1910 crop and the beginning of its distribution.

Adding 436,000 bushels to 6,838,000 bushels, exports from the two latest crops of India and Argentina, the total is 7,284,000 bushels. This, however, does not represent the total movement that will have started by Aug. 1 toward the United States since the harvesting of the 1910 crop. It does not indicate, by the same token, the total shipments that will have started by Aug. 1 to the United States solely from the last crops of India and Argentina. When the American crop year ends on July 31 it is probable that 8,600,000 bushels of seed will have been imported or will have been started toward the United States since Jan. 1. Adding the Canadian exports to the total from India and Argentina it will be observed that the American imports will be about 10,000,000 bushels or slightly in excess of that figure. This volume was accurately forecasted some time ago, the movement having met expectations.

India's Exportable Surplus.

The exportable surplus of the Indian crop on June 30 was approximately 5,500,000 bushels, and some small shipments were yet to be made on unfilled American contracts. In this month India will probably ship the last of the bulk of its 1911 crop to the United States. Its total exports to this country, direct and indirect, will probably run well up to the 3,500,000 mark. The shipments would not have been so heavy if the Argentine crop had not been a partial failure.

Shipments from Argentina to the United States from Jan. 1 to June 30, 1910, were approximately 260,000 bushels less than in the same period this year. In the balance of last year Argentina shipped approximately 1,160,000 bushels. In figuring future supplies for the United States the possibility of similar Argentine exports to the United States in the balance of this season cannot be considered because the exportable surplus of Argentine linseed is small and does not bear the same ratio to this year's yield that the surplus on June 30, 1910, bore to the crop of that year. This is owing to the failure of the Argentine crop of this season. What exports Argentina may yet make to this country will be extremely small and in driblets.

The Indian yield was larger than expected and the official report increased its estimate 5 per cent over the preliminary report. The season for Indian seed was favorable. Owing to the excellent returns in oil it is likely that American crushers will contract further in advance for Indian seed next season than they did this year, if they are compelled to go abroad for seed, as they undoubtedly will.

Foreign quotations in the last few days have developed some weakness on account of the favorable reports from the linseed area of North Dakota and Canada. The government's estimate showing a prospective yield of approximately eight bushels an acre for the Northwestern states was first regarded as bullish and foreign markets went forward, but the effect was only temporary and prices quickly relapsed. The increased estimates for the Indian exportable surplus which have been raised to 5,500,000 bushels on June 30 acted as a bearish influence on the foreign markets, especially London Calcutta quotations.

The Technical Position.

What ever strength the Duluth market has developed lately has been of a superficial nature. The foreign markets have been watching our quotations closely in an endeavor to interpret them as a barometer indicating the condition of the American crop. Only to a limited extent can this be successfully done at present. So far as it is known that the crushers are not disposed to enter the market at the risk of running up prices in the face of the uncertain crop developments in the Northwest, to that extent can the attitude of the leading seed interests be determined. To that extent can the foreigner assure himself that no severe damage has visited the American crop. Beyond that our prices do not reflect the condition of the crop nor do they indicate properly the technical position of the market.

If crop conditions continue on their present basis and the North Dakota and Minnesota yields are not seriously interfered with by wilt or other elements of damage, prices must come down. If the crop is severely damaged the present basis of values may be regarded as not too low.

Another factor that may be of considerable importance is reciprocity. What effect the removal of the duty on Canadian linseed would have is, of course, problematical, but it is logical to assume that the effect would be a lowering of American prices. There is a duty of 25c a bushel on Canadian linseed. Canada imposes a duty of 10c on American linseed. The removal of the duties, as contemplated by the reciprocity agreement, would add immediately the Canadian production to that of the United States. The freight rates from Canadian country to Minneapolis are cheaper than the haul from Canadian linseed territory to Montreal. Freight rates will hardly enter into the situation, however, as the Northwestern mills do not come into competition with the Eastern Canadian mills in the latter's territory. If there is any advantage it will redound to the Eastern American grinders, who are on the same basis, so far as transportation rates are concerned, with the Canadian mills.

The cash situation has been rather heavy lately. A few days ago Minneapolis crushers were displaying some eagerness to take cash stuff, but when the strength of cash prices attracted increased receipts, chiefly at Minneapolis, buyers quickly backed away.

Cash Sales Thursday.

No. 1 northern, 1 car	$ .99
No. 1 northern, 800 bu. to arrive	.99⅝
No. 2 northern, 1 car	.97¼
No. 3 northern, 1 car	.95
No. 1 durum, 2 cars	.89¼
No. 1 durum, 1 car	.89¾

AMERICAN WHEAT MARKETS, JULY 13, 1911.

July—	Open.	High.	Low.	Close.	July 12.
Duluth	.....	$ .99⅜b	$ .98⅝	$ .99¾b	$ .99½b
Minneapolis	.97½	.97¾	.95⅞	.95⅞a	.97⅞b
Chicago	.88⅛-88¼	.88⅞	.88	.88⅛-¼	.88⅞
September—					
Duluth	.98¾	.99⅛b	.97½	.97½b	.99b
Minneapolis	.98	.98¼-⅜	.96⅛	.96⅛-¼a	.98¼b
Chicago	.90¼-¼	.90⅝	.89¼	.89½-⅝b	.90⅝a
Winnipeg, Oct.	.93⅝	.93⅞	.92¼	.92¼	.93½a
New York	.95½	.95½	.94⅝	.94⅝	.95½-⅝
St. Louis	.87¾	.87⅞	.86⅞	.86⅜	.87⅝
Kansas City	.86⅝-⅜	.86⅜	.84⅞-85	.84⅞-85	.86½-⅝
December—					
Minneapolis	.99¼	.99⅜-½	.97⅜-½	.97⅜-½a	.99¼b
Chicago	.93¾-93	.93⅞	.92⅛-¼	.92⅜-½a	.93⅝a
Winnipeg	.92½	.92⅞	.91½	.91½	.92¾
New York	.98	.98¼	.97½	.97½	.98⅜
St. Louis	.91¼	.91½	.90½-⅝	.90½-⅝	.91⅜
Kansas City	.89¾	.89⅝	.88¼	.88⅜	.89⅝-⅞

Southwestern and Winnipeg quotations furnished by B. E. Baker & Co.

DULUTH DURUM MARKET.

	Open.	High.	Low.	Close.	July 12.
July	.....	$ .89½	$ .89b	$ .89½b	$ .89¾b
Sept	.....	.89½	.89b	.89½a	.89¾b

DULUTH LINSEED MARKET.

	Open.	High.	Low.	Close.	July 12.
July	.....	$2.06b	$2.05b	$2.06b	$2.08a
Sept	.....	.....	.....	2.06n	2.05n
Oct.	.....	1.97½b	1.97	1.97½b	1.97b

Closing quotations at Duluth: Wheat—On track: No. 1 hard, $1.00. On track: No. 1 northern, 99c; No. 2 northern, 96-97c. To arrive: No. 1 northern, 98¼c; No. 2 northern, 95⅝-96½c; July, 99c bid; September, 97½c bid. Durum—On track, in store and to arrive: No. 1, 89½c; No. 2, 87½c; July, 89½c bid; September, 89½c asked. Linseed—On track and to arrive, $2.06; July, $2.06 bid; September, $2.06 nominal; October, $1.97½ bid. Oats, 46¾c; to arrive, 46½c. Rye, to arrive, 72-74c. No. 2 yellow corn, 65⅛c.

Receipts—Wheat, 4,892 bu, last year 59,575 bu; corn, 1,353 bu, last year 8,205 bu; oats, 17,798 bu, last year 4,813 bu; linseed, 237 bu, last year 7,180 bu.

Shipments—Wheat, 35,000 bu, last year 178,000 bu; oats, 850 bu, last year 25,260 bu.

Barley, bu 24,000 5,900

Car lot receipts—Wheat, 530 cars, with 495 of contract grade; corn, 165 cars, with 61 of contract grade; oats, 93 cars. Total receipts of wheat at Chicago Minneapolis and Duluth today were 697 cars, compared with 512 cars last week and 166 cars the corresponding day a year ago.

Cash close: Wheat—No. 1 red, 87¼ @88c; No. 2 red, 87@87⅝c; No. 3 red, 85@86½c; No. 2 hard, 87⅛@89c; No. 3 hard, 86½@87½c; No. 1 northern, $1.03@1.06½; No 2 northern $1.00@1.03; No. 3 northern, 93@98c; No. 2 spring, 90@97c; No. 3 spring, 88@95c; velvet chaff, 88@92c; durum, 82@92c. Corn—No. 2, 66¼@66½c; No. 2 white, 66¾@67c; No. 2 yellow, 66¾@67c; No. 2, 65¾@66¼c; No. 3 white, 66⅛@67c; No. 3 yellow, 66¼@66¾c; No. 4, 64½@65¼c; No. 4 white, 64½@65¼c; No. 4 yellow, 65@65½c. Oats—No. 2, 46c; No. 2 white, 48½@49½c; No. 3 white, 48@48½c; No. 4 white, 47@47¾c; standard, 48¼@49c. Rye—No. 2, 83c. Barley, 75c@$1.17. Timothy, $9.00@13.50. Clover, $9.00@15.50.

Wheat—	Open.	High.	Low.	Close.
July	.88¾-⅞	.88⅞	.88	.88⅝-¾
Sept	.90¼-½	.90⅝	.89¼	.89½-⅝
Dec	.93-¾	.93⅞	.92⅛-¼	.92⅜-½
May	.96¾	.97¼	.96⅛	.96⅛
Corn—				
July	.64⅞	.65½	.64¾	.64⅝
Sept	.66¾-67¼	.67⅜	.66¼	.66⅝
Dec	.64¾-65¼	.65⅝	.64½	.64½-⅝
May	.67-⅛	.67⅜	.66½	.66⅝
Oats—				
July	.46¾	.47	.46¼	.46½
Sept	.47-¼	.47½	.46⅜	.46⅜-⅝
Dec	.48⅜-49¼	.49¼	.48⅜	.48⅜
May	.51⅜	.51⅝	.50⅞	.51
Mess Pork, per bbl—				
July	15.90	16.00	15.90	15.90
Sept	15.90	16.00	15.90	16.00
Lard, per 100 lb—				
July	8.35	8.35	8.30	8.30
Sept	8.45	8.45-47½	8.40	8.40
Jan	8.45	8.47½	8.42½	8.42½-45
Short Ribs, per 100 lb—				
Sept	8.57½	8.60	8.55	8.55
Jan	8.22½	8.22½-25	8.17½	8.17½

Corn and Wheat Bulletin.

For the twenty-four hours ending at 8 a. m., Thursday, July 13:

STATIONS.	State of weather	Temperature. Minimum	Temperature. Maximum	Rainfall. Inches and hundredths
Alexandria	Clear	78	94	0
Campbell	Clear	80	96	0
Crookston	Clear	78	90	0
Detroit City	Clear	82	40	0
Halsted	Clear	78	44	0
Montevideo	Clear	81	90	.00
New Ulm	Clear	82	58	0
Park Rapids	Clear	78	46	0
Rochester	Cloudy	82	54	0
Winnebago City	Clear	90	58	0
Worthington	Clear	90	56	0
Amenia	Clear	90	46	0
Bottineau	Clear	74	42	0
Dickinson	Clear	86	48	0
Grafton	Clear	78	46	0
Langdon	Clear	76	42	0
Larimore	Clear	76	48	.01
Lisbon	Clear	84	42	0
Minot	Clear	78	46	0
Napoleon	Clear	82	40	0
Pembina	Clear	74	46	0
Valley City	Clear	78	44	0
Aberdeen	Clear	82	52	0
Millbank	Clear	82	54	0
Mitchell	Clear	92	52	0
Redfield	Clear	92	36	0
Sioux City	Clear	78	42	0
Watertown	Clear	86	54	0
Yankton	Clear	82	52	0
Bismarck	Clear	80	42	0
Devils Lake	Clear	76	48	0
Duluth	Clear	73	54	.01
Ellsworth	Clear	82	52	0
Ila	Cloudy	...	62	0
Minneapolis	Clear	80	62	.02
Moorhead	Clear	80	50	0
Pierre	Clear	78	56	.08
St. Paul	Clear	80	60	.02
Winnipeg	Clear	74	50	0

REMARKS—High temperatures prevailed in Kentucky, Indiana, Missouri and Nebraska. Showers fell over Kentucky, Indiana, Missouri, Kansas, Oklahoma and Central Nebraska. Rainfall was reported as follows: Enid, Okla., 1.60 inches; Dresden, Kan., 1.40; Broken Bow, Neb., 1.10; Hastings, Neb., 1.40.

H. W. RICHARDSON, Local Forecaster.

T—Indicates inappreciable rainfall. *—Maximum for yesterday. †—Minimum for twenty-four hours, ending 8 a. m. 75th meridian time. ‡—Minimum temperature for 12-hour period ending at 8 a. m.

NOTE—The average maximum and minimum temperatures are made up at each center from the actual number of reports received, and the average rainfall is from the number of stations reporting .1 inch or more. The "state of weather" is that prevailing at time of observation.

New York Grain.

New York, July 13.—Close: Wheat—July, 95⅛c; September, 94⅝c. Corn—September, 71¼c.

Liverpool Grain.

Liverpool, July 13.—Close: Wheat—Spot firm; No. 2 Manitoba, 7s 4½d; futures steady; July, 6s 10⅞d; October, 6s 9d; December, 6s 9⅝d. Corn—Spot firm; American mixed, old, 5s 7d; new American, kiln dried, 5s 2¼ 1; futures strong; September, 5s 5¾d; October, 5s 6½d.

MINNEAPOLIS MARKET.

Receipts, Weather and Cables Combine to Weaken Wheat.

Minneapolis, Minn., July 13.—Heavy receipts in the Southwest, low and favorable temperatures in the Northwest and foreign weakness were factors in the sharp decline in wheat late today. July closed 2c lower than yesterday, September 2⅛c lower and December 2⅛c lower. Local elevator stocks of wheat decreased 300,000 bu for five days. Minneapolis today received 154 cars of wheat against 118 cars a year ago; Duluth 13 cars, against 43 and Winnipeg 162 against 114. July opened 97½c, high 97⅜c, low 95⅞c, closed 95⅞c. September opened 98c, high 98¼ @98¾c, low 96¼c, closed 96⅛@96¼c. December opened 99¼c, high 99⅜@ 99½c, low 97⅜@97½c, closed 97⅜c.

Cash wheat was quoted steady. Demand continued strong. No. 1 northern sold for 1½@2½c above September contract. Closing: No. 1 hard, 98⅞c; No. 1 northern, 97⅝@98¾c; to arrive, 97⅜@98¾c; No. 2 northern 94⅝@ 97¼c; to arrive, 94¼@97½c; No. 3 wheat, 92⅝@95¼c; No. 3, yellow corn, 66¼@67c; No. 3 white oats, 46@46½c; No. 2 rye, 83c.

Millstuffs: Shipments, 1,671 tons. Demand strong. Mills sold ahead and prices advanced. Bran in 100-pound sacks, $20.00@ $20.50.

Flour: Demand only fair but slight gradual improvement shown. Prices lowered on account of the decline in wheat Shipments, 48,850 bbl.

First patents in wood, f. o. b. Minneapolis, $4.90@$5.10; second patents, $4.40@$4.65; first clears, $3.25@$3.45; second clears, $2.25@$2.40.

Flax—Receipts, 7 cars, year ago, 3; shipments 1. Demand strong for flax at 2c below Duluth July contract. Closing price $2.05.

Barley—Receipts, 9 cars, year ago, 13; shipments, 4. Barley unchanged, demand only fair at firm prices. Closing, 75c@$1.05.

Cotton Market.

New York, July 13.—The cotton market opened steady at an advance of 8 to 9 points on near months which were influenced by the relative firmness of the old crop and Liverpool but 1 to 2 points lower on later deliveries owing to a renewal of yesterday's selling movement encouraged by reports of further rains or showers in the Western belt. The South was a seller here presumably against prospective crops, but the firmness on the old crop and bull support of the near months, rendered shorts somewhat uneasy following the sharp break of yesterday, and there was enough covering during the early trading to hold prices within 2 or 3 points of the initial figures.

Spot closed quiet, unchanged; middling uplands, 14.25; middling gulf, 14.50. Sales, 2,100.

Futures closed steady; bids: July, 14.05; August, 13.75; September, 12.95; October, 12.74; November, 12.71; December, 12.72; January, 12.71; March, 12.75; May, 12.85.

Chicago Livestock.

Chicago, July 13.—Cattle—Receipts estimated at 4,500; market slow at yesterday's decline; beeves, $4.85@7.00; Texas steers, $4.60@6.10; western steers, $4.75@5.90; stockers and feeders, $3.00@5.10; cows and heifers, $2.25@5.75; calves, $5.00@7.00. Hogs—Receipts estimated at 15,000; market 5c higher; light, $6.45@6.87½; mixed, $6.40@6.90; heavy, $6.20@6.75; rough, $6.20@6.45; good to choice heavy, $6.45@6.85; pigs, $6.15@6.65; bulk of sales, $6.35@6.75. Sheep—Receipts estimated at 15,000; market slow, weak; native, $2.00@4.65; western, $3.00@4.70; yearlings, $4.40 @5.50; lambs, native, $4.00@7.00; western, $4.50@ 7.00.

CHICAGO MARKET.

Huge Receipts Rush Down the Price of Wheat.

Chicago, July 13.—Huge receipts here and in the Southwest, with increased arrivals Northwest, put the wheat market today on the down grade. Cooler weather in the spring crop belt counted also in favor of the bears. The fact was pointed out that in the last four days the extraordinary total of 1,522 carloads of new wheat reached Chicago, as against only 51 cars during the corresponding time a year ago. Opening prices were the same as last night to ⅝c down. September started at 90¼@ 90½c and declined to 90c.

Black rust reports from Minnesota and North Dakota caused a rally, but the effect was not lasting. Harvest news from Russia was bearish. The close, though firm, was ⅞@1c net lower for September at 89½@89⅝c.

Corn weakened because of ideal weather conditions shown on the government map. Moisture and less trying temperature formed the rule from the Canadian line to the gulf. September opened a shade to ⅜@½c lower at 66⅝ @67¼c, and steadied around 66¾c.

Temporary strength developed because of moderate buying up of a prominent speculator who yesterday led the bull side. The close, however, was weak with September ⅞@1c net lower at 66⅜c.

Profit-taking sales made oats appear heavy, but purchases on the part of a leading long brought about a rally. September started ½@¾c off to 1-16c up at 47@47¼c, dropped to 46¾c and recovered to 47½c.

Provisions rose with hogs. First sales were 2½@7½c higher, September deliveries went at $15.90 for pork, $8.45 for lard and $8.57½ for ribs.

Articles.	Receipts.	Shipments.
Flour, bbl	21,100	25,700
Wheat, bu	343,000	10,500
Corn, bu	142,700	467,700
Oats, bu	117,000	177,800
Rye, bu	1,000	.....

MARKET GOSSIP

Cars inspected: Wheat—No. 1 northern, 5; No. 2 northern, 3; No. 1 durum, 3; No. 3 durum, 1; winter, 1; total wheat, 13, last year, 43; linseed, none, last year, 8; total cars, 13; on track, 20.

Kansas City wired: Some good rains along the north line of Kansas. Looks like rains ought to be general later today. Rains in Nebraska were general.

Primaries: Wheat—Receipts today, 1,142,000 bu, last year 413,000 bu; shipments, 167,000 bu, last year 529,000 bu. Corn—Receipts, 337,000 bu, last year 276,000 bu; shipments, 601,000 bu, last year 769,000 bu.

Broomhall cabled: Our agent at Nicolaieff, Southwest Russia, states that the harvesting of wheat is being extended over a large area under favorable weather conditions and crop prospects are maintained.

John Inglis wired from Valley City, N. D.: Western counties in North Dakota badly burned. Considerable acreage will not be cut. Harvey to Valley City 100 miles fields uneven. Will make ten to fifteen bu. heads well formed and filling well. Wheat very good here. Will be cutting wheat next week. Linseed good. Weather fine.

Closing wheat cables: Antwerp, 1¼c lower; Paris, unchanged to ¾c lower, flour unchanged to ½c lower; Budapest, 1¼c lower; Berlin, ¼c lower; Liverpool, ¼d to ⅜d higher, corn 1⅜d higher.

Total clearances: Wheat — Today, 46,000 bu; flour, 18,000 bbl; corn, 146,000 bu; oats, 85 bu; wheat and flour equals, 127,000 bu.

A Chicago Board of Trade man who had been in the Northwest wired A. D. Thomson a doleful message in which he deplored the sad outlook for the Northwestern crop. Gazing out of his window he noted the heat waves ascending from the torrid asphalt and he sprinkled the message with a few bitter tears of sympathy for his comrades in the Northwest. He could find naught but ruin and desolation. It was sad but so.

Mr. Thomson sent a man who had farmed into the Northwest. He covered the route of the Chicago trader. He knows good wheat when he sees it. He is more of an expert on tilled than untilled grain. The first report received from him yesterday said wheat would make from 12 to 14 bu an acre in territory that the Chicago man had killed and buried to the tune of a bullish swan song.

Chicago wired: We have just sold 50,000 bu No. 2 hard wheat to go to Montreal, which undoubtedly means that this wheat will be exported, but does not necessarily mean new business for export.

Forecast: Illinois—Fair, slightly cooler tonight; Friday fair with moderate temperature.

Indiana—Fair and moderate temperature tonight and Friday.

Missouri—Fair tonight; slightly cooler in north portion Friday; fair with moderate temperature.

Minnesota—Fair tonight; slightly cooler in east portion; Friday fair; warmer in west portion.

Iowa—Fair, somewhat cooler tonight; Friday fair.

North and South Dakota—Fair tonight; Friday fair; slightly warmer.

Nebraska—Fair tonight; slightly cooler in east portion Friday; slightly warmer.

Kansas—Generally fair tonight and Friday.

Minneapolis indemnities: September puts, 94⅞c, calls 97⅜c.

Cars of wheat received:

	Today	Last year
Duluth	13	43
Minneapolis	154	113
Chicago	520	8
St. Louis, bu	247,000	34,000
Kansas City	195	134
Winnipeg	162	114

Cars of linseed received:

	Today	Last year
Duluth	none	8
Minneapolis	7	3
Winnipeg	4	1

Broomhall cabled: Liverpool—Our Argentine agent estimates the wheat shipments: This week 1,600,000; last week 1,400,000; last year 896,000. Corn: this week nil, last week nil, last year 3,179,000. The late firmness in America yesterday caused lighter offers here and at the opening undertone was steady and ¼d to ⅜d higher. Buenos Ayres closed easy at a decline. Reports from Russia were more favorable with conditions in India regarding the monsoon hopeful and favorable harvesting weather. United Kingdom with Plate offers as well as Russia like cheap. These influences, however, were offset by the firmness in cash, strength in coarse grains and improved demand with cargoes more firmly held. There was a support present in the forenoon interests. At 1:30 p. m. market firm with heavy covering in July which advanced ½d and the general market ½d to ¾d higher than yesterday. Corn steady at opening and ⅛d higher and later advanced ⅞d on strength in America, private reports of continued hot weather with no rain in the principal states. At mid-day the market was very strong, 1⅛d higher.

Price Current said: Showers over corn belt beneficial to crop and checked deterioration to some extent but more moisture needed to maintain favorable promise. Crop not seriously damaged by heat and drought. Yield winter wheat fairly satisfactory, quality excellent. Spring wheat condition unchanged; favorable for crop. Oats harvesting progressing, quality good. Rye and barley in good condition. Western slaughtering 520,000 hogs against 565,000 last week and 345,000 last year.

E. J. Weiser, vice president of the First National bank of Fargo, N. D., says that North Dakota will produce 10,000,000 bu of corn this year and that by 1916 it will be raising 100,000 bu yearly.

Williston, N. D., wired The Herald—Showers have helped wheat in Northwestern North Dakota. From Minot to Williston crop is in good shape. Corn and linseed splendid.

A GOOD FIRM TO SHIP YOUR GRAIN TO

ATWOOD-LARSON COMPANY, Inc.

Special attention given to cash grains. We give all shipments our personal attention.

DULUTH. MINNEAPOLIS.

DULLNESS IN STOCKS

Trading Is So Quiet That Operators Withdraw in Disgust.

Excited Dealings on the Curb in Porcupine Mining Shares.

New York, July 13.—Interborough Metropolitan was the only stock to move more than a small fraction at the opening of the market today, advancing a point. Otherwise the list was firm at about last night's level on a light volume of trade.

Prominent stocks displayed a degree of firmness, but fluctuated within exceedingly narrow limits on small business. Various specialties moved widely. Reports of the critical illness of John W. Gates caused liquidation in Texas company, and it sold off 5 points to 109. It touched 126½ earlier in the year. Virginia-Carolina Chemical was in demand and improved a point.

A firm undertone gave an appearance of strength to the stock market during the morning session, but trading was listless and movements were small except for a few issues which were affected by particular influences. Good weather and lower quotations for grain and cotton improved speculative sentiment. Trading was active in American Beet Sugar and it went up 1½ to 54. Excited dealings in Porcupine Mining stocks on the "curb" resulted from news of the disastrous forest fires in that district and prices dropped abruptly. Bonds were steady.

The market was unusually dull between 12 and 1 o'clock, the ticker being idle most of the time.

Professional operators found it impossible to scalp even the merest fractional profit in face of the extreme dullness and withdrew from the market in disgust.

One market closed steady. The tone of the market was easier in the closing hour but prices did not vary much.

New York stock quotations, furnished The Herald by Piper, Johnson & Case:

STOCKS—	Open.	High.	Low.	Close.
Amalgamated	69	69¼	69	69
American Car Foundry	56½	.....	.....	56½
American Smelters	80	80¾	80	80¼
A. T. & T.	138⅜	138⅝	138¼	138¼
Atchison	112⅜	113½	112⅜	113
Baltimore & Ohio	109	109¾	109	109¼
Brooklyn Rapid Transit	83⅝	85⅜	82¾	84⅝
Chesapeake & Ohio	81⅞	.....	.....	81⅞
Chicago Gt. Western com.	22¼	.....	.....	22¼
do pfd	44¾	44⅞	44¼	44⅞
Chicago Northwestern	147	147¾	147	147¾
C. M. & St. Paul	126¾	126⅞	126¼	126¼
Canadian Pacific	242	242	241½	241½
Distillers	36	.....	.....	36
Erie	37	.....	.....	37
do 1st pfd	59	59¼	58⅞	59
Great Northern	134¾	135	134⅝	134⅝
Illinois Central	143¾	144⅜	143¼	144¼
Louisville & Nashville	154⅞	155	154⅞	154⅞
Missouri, Kansas & Texas	37	.....	.....	37
Missouri Pacific	49	.....	.....	49
National Lead	55¾	.....	.....	55¼
New York Central	108⅞	.....	.....	108⅝
Northern Pacific	132	132⅜	131⅝	131⅝
Pennsylvania	124⅞	125¼	124⅝	124⅝
People's Gas	106¼	106¾	105⅞	105⅞
Republic Steel & Iron	29⅜	.....	.....	29⅜
Rock Island	32	32½	32	32
Reading	160¾	160⅝	160	160⅝
Soo Line	140⅞	141⅝	140⅞	141½
Southern Railway	33	33⅜	32⅞	33⅛
Southern Pacific	121⅜	122⅛	121⅜	122⅛
Union Pacific	187½	188	187½	187⅞
Utah Copper	50	50¾	50	50
United States Steel	79	79¾	79⅞	79¼
do pfd	118½	.....	.....	118½
Western Union	81¾	.....	.....	81¾
South Lake	8	.....	.....	8⅛
Tono Nevada	5⅝	.....	.....	5¾

New York Money.

New York, July 13.—Money on call steady, 2¼@2½ per cent. Ruling rate, 2½ per cent; closing bid, 2¼ per cent; offered at 2¾ per cent. Time loans firmer; 60 days, 2½ per cent and 90 days, 2¾@3 per cent. Six months, 3½ @3⅝ per cent.

Close: Prime mercantile paper, 4@ 4½ per cent. Sterling exchange, steady, at a decline with actual business in bankers' bills at $4.84.65 for sixty-day bills, and $4.86.25@4.86.30 for demand. Commercial bills, $4.84. Bar silver, 53c. Mexican dollars, 45c. Government bonds, steady; railroad bonds, steady.

South St. Paul Live Stock.

South St. Paul, Minn., July 13.—Cattle—Receipts, 900; steady; unchanged. Hogs—Receipts, 1,600; market 5@10c higher; range, $6.25@6.60; bulk of sales, $6.40@6.45. Sheep—Receipts, 400; market steady; quotations unchanged.

London Stocks.

London, July 13.—The market for American securities opened steady with light trading At noon the tone was steady, with prices ranging from unchanged to ½ above yesterday's New York closing.

Midway Horse Market.

Minnesota Transfer, St. Paul, Minn., July 13.—Barrett & Zimmerman report: Market fairly active in tone. Good retail demand from Northern Minnesota, Michigan and Wisconsin points. Shipments were made to Ilbon and Ashland, Wis.; Champion and New Richmond, Mich., and Duluth and Ely, Minn. Good, big, matched pairs of drafters found ready takers. Thin and common classes are without call.

Drafters, extra	$190@240
Drafters, choice	120@190
Drafters, common to good	95@115
Farm mares and hoses, extra	150@180
Farm mares and horses, choice	110@145
Farm horses, common to good	79@110
Delivery	139@200
Drivers and saddlers	125@210
Mules, according to size	150@245

THE PRODUCE MARKETS.

CALIFORNIA ORANGES—	
Extra fancy navels, 96s	$3.50
Fancy navels, 126s-250s	3.65
Fancy navels, 288s	3.50
Choice navels, 288s	3.25
Choice navels, 126s-250s	3.50
FLORIDA GRAPEFRUIT—	
54s, 46s, box	5.00
Grapefruit, box	5.50
California	4.00
CALIFORNIA LEMONS—	
Extra fancy, box, any size	5.00
Imported limes, box	1.25
PINEAPPLES—	
24-36s, crate	3.75
18-42s, crate	3.50
TOMATOES—	
Florida, basket	.80
Florida, crate	4.50
APPLES—	
Gano, fancy, box	3.50
Ben Davies, box	3.25
STRAWBERRIES—	
Wisconsin, case, 16 qts	$1.25@ 1.50
RIPLANT—	
Box	1.50
FRUIT JUICES—	
Orange, keg	3.75
Raspberry, keg	3.75
Cherry, keg	3.75
Grape, keg	3.75
Cider, keg	3.75
BANANAS—	
Bananas, per lb	.04
BUTTER—	
Fancy creamery, per lb	.21½
Dairy, per lb	17@ .18
CHEESE—	
Twins	.12½
Wisconsin, full cream, per lb	13½
American, full cream, per lb	.18
Block Swiss, per lb. No. 1	13½c@ .14
Primost	.07
Wheel Swiss, per lb	.18
EGGS—	
Eggs, bulk, doz	15c@ .15½
Eggs, fresh, cartons, per doz	.17
PEANUTS—	
Fancy, raw, per lb by the sack	.07
Fancy, roasted, sacks, per lb	.07½
Fancy, roasted, less than sacks	.08
Salted peanuts, 10-lb pails	2.75
Salted peanuts, 10-lb sacks	1.40
Fancy Jumbos, roasted, per lb	.10
Fancy Jumbos, raw, per lb	.08½
MAPLE SYRUP—	
Vermont, per gal	1.75
MAPLE SUGAR—	
Iow

CITY NOTICES.

CONTRACT WORK—
Office of Board of Public Works,
City of Duluth, Minn., July 12, 1911.
Sealed bids will be received by the Board of Public Works in and for the corporation of the City of Duluth, Minnesota, at their office in said city, at ten o'clock A. M., on the Twenty-first day of July A. D. 1911, for the construction of a sanitary sewer in Oneida street in said city from Forty-ninth avenue east to Fifty-fourth avenue east, according to plans and specifications on file in the office of said Board.
A certified check for ten per cent of the amount of the bid, payable to the order of the Treasurer of the City of Duluth, must accompany each proposal.
The Board reserves the right to reject any and all bids.
OLOF G. OLSON,
President.
Official:
R. MURCHISON,
Clerk, Board of Public Works.
(Seal, Board of Public Works, Duluth, Minn.)
D. H., July 12 and 13, 1911. D 763.

NOTICE OF PROPOSED CONDEMNATION—
Notice is hereby given that there is now pending before the Common Council of the City of Duluth a resolution declaring the necessity and directing the condemnation of private property for an easement for a sanitary main trunk sewer through the southwest quarter, and the southwest quarter of the southeast quarter of Section 2, Township 50, Range 14; through Block 14, Glen Avon, Third Division; through portions of the south half of the southeast quarter and the northwest quarter of the northeast quarter of Section 11, Township 50, Range 14; and from the intersection of the center lines of Thirty-sixth avenue east and London Road, southeasterly along the center line of Thirty-sixth avenue east, produced, to the shore of Lake Superior.
Said resolution will be considered by the Common Council at a regular meeting thereof to be held on Monday, July 31, 1911, at 7:30 o'clock P. M., in the Council Chamber in the City Hall, at which time and place any person so desiring will be heard concerning the taking of said property.
H. W. CHEADLE,
City Clerk.
By C. S. PALMER,
Deputy.
D. H., July 13 and 20, 1911. D 770.

ASSESSMENT FOR GILBERT STREET SEWER—
Office of the Board of Public Works.
City of Duluth, Minn., July 13, 1911.
Notice is hereby given that a contract has been completed for the construction of a sanitary sewer in Gilbert street in said city from Grand avenue to First street; thence in First street to the sewer at Chestnut street, and that the Board of Public Works of said city will meet at their office in the City of Duluth, on Monday the Twenty-fourth day of July, A. D. 1911, at Ten o'clock A. M. to make an assessment of the sum of Ninety-three (93) dollars and Forty-five (45) cents upon the real estate to be benefited by such sewer for the purpose of raising money to defray so much of the cost of such improvement as is assessable.
All lands situated in said city and to which benefits result from said improvement will be assessed in proportion, as near as may be, to the benefits resulting thereto from said improvement. All persons interested in said proceeding shall have the right to be present and be heard at said time and place in relation to the making of said assessment.
OLOF G. OLSON,
President.
Official:
R. MURCHISON,
Clerk, Board of Public Works.
(Seal, Board of Public Works, Duluth, Minn.)
D. H., July 13, 1911. D 773.

ASSESSMENT FOR HIGHLAND AVENUE IMPROVEMENT—
Office of the Board of Public Works.
City of Duluth, Minn., July 13, 1911.
Notice is hereby given that the Common Council of the City of Duluth has ordered that Highland avenue in said City be graded, graveled and otherwise improved from Orange street to Balsam street, and that the Board of Public Works of said city will meet at their office in the City of Duluth, on Monday the Twenty-fourth day of July, A. D. 1911, at Ten o'clock in the forenoon to make an assessment of the sum of Sixty-eight hundred (6800) dollars and Twenty-five (25) cents upon the real estate to be benefited by such improvements for the purpose of raising money to defray in part, the cost of such improvement.
All lands situated in said city and to which benefits result from said improvement will be assessed in proportion, as near as may be, to the benefits resulting thereto from said improvement. All persons interested in said proceeding shall have the right to be present and be heard at said time and place in relation to the making of said assessment.
OLOF G. OLSON,
President.
Official:
R. MURCHISON,
Clerk, Board of Public Works.
(Seal, Board of Public Works, Duluth, Minn.)
D. H., July 12 and 13, 1911. D 764.

ASSESSMENT FOR FIFTY-THIRD ALLEY WEST SEWER—
Office of the Board of Public Works.
City of Duluth, Minn., July 13, 1911.
Notice is hereby given that the Common Council of the City of Duluth has ordered that a sanitary sewer be constructed in Fifty-third alley west in said city from Ramsey street to the sewer in Polk street; and that the Board of Public Works of said city will meet at their office in the City of Duluth, on Monday the Twenty-fourth day of July, A. D. 1911, at Ten o'clock in the forenoon, to make an assessment of the sum of Forty-two Hundred Forty-one (4241) dollars and Fifty-six (56) cents upon the real estate to be benefited by such sewer for the purpose of raising money to defray in part, the cost of such improvement.
All lands situated in said city and to which benefits result from said improvement will be assessed in proportion, as near as may be, to the benefits resulting thereto from said improvement. All persons interested in said proceeding shall have the right to be present and be heard at said time and place in relation to the making of said assessment.
OLOF G. OLSON,
President.
Official:
R. MURCHISON,
Clerk, Board of Public Works.
(Seal, Board of Public Works, Duluth, Minn.)
D. H., July 13, 1911. D 775.

CONTRACT WORK—
Office of Board of Public Works,
City of Duluth, Minn., July 12, 1911.
Sealed bids will be received by the Board of Public Works in and for the corporation of the City of Duluth, Minnesota, at their office in said city, at ten o'clock A. M., on the Twenty-first day of July A. D. 1911, for the construction of a sanitary sewer in Parkside avenue in said city from Vermilion road to the sewer in Superior street at Thirty-first avenue east, according to plans and specifications on file in the office of said Board.
A certified check for ten per cent of the amount of the bid, payable to the order of the Treasurer of the City of Duluth, must accompany each proposal.
The Board reserves the right to reject any and all bids.
OLOF G. OLSON,
President.
Official:
R. MURCHISON,
Clerk, Board of Public Works.
(Seal, Board of Public Works, Duluth, Minn.)
D. H., July 12 and 13, 1911. D 764.

ASSESSMENT FOR SIXTH ALLEY SEWER—
Office of the Board of Public Works.
City of Duluth, Minn., July 13, 1911.
Notice is hereby given that the Common Council of the City of Duluth has ordered that a sanitary sewer be constructed in Sixth alley in said city from the west line of Thirteenth avenue east to east line of lot 9, block 119, Portland division, and that the Board of Public Works of said city will meet at their office in the City of Duluth, on Monday, the Twenty-fourth day of July, A. D. 1911, at Ten o'clock in the forenoon, to make an assessment of the sum of Two Hundred Forty-two (242) dollars and Sixty-four (64) cents upon the real estate to be benefited by such sewer for the purpose of raising money to defray in part, the cost of such improvement.
All lands situated in said city and to which benefits result from said improvement will be assessed in proportion, as near as may be, to the benefits resulting thereto from said improvement. All persons interested in said proceedings shall have the right to be present and be heard at said time and place in relation to the making of said assessment.
OLOF G. OLSON,
President.
Attest:
R. MURCHISON,
Clerk, Board of Public Works.
(Seal, Board of Public Works, Duluth, Minn.)
D. H., July 13, 1911. D 772.

CONTRACT WORK—
Office of Board of Public Works,
City of Duluth, Minn., July 13, 1911.
Sealed bids will be received by the Board of Public Works in and for the corporation of the City of Duluth, Minnesota, at their office in said city, at ten o'clock A. M., on the Twenty-first day of July, A. D. 1911, for the construction of a storm sewer in Forty-first avenue west, in said city from Seventh street to the creek south of Third street, according to plans and specifications on file in the office of said Board.
A certified check for ten per cent of the amount of the bid, payable to the order of the Treasurer of the City of Duluth, must accompany each proposal.
The Board reserves the right to reject any and all bids.
OLOF G. OLSON,
President.
Official:
R. MURCHISON,
Clerk, Board of Public Works.
(Seal, Board of Public Works, Duluth, Minn.)
D. H., July 13 and 14, 1911. D 771.

SHERIFF'S EXECUTION SALE—
Under and by virtue of an Execution issued out of and under the seal of the District Court of the State of Minnesota, in and for the Eleventh Judicial District and County of St. Louis, upon a judgment duly rendered in the Municipal Court, of the City of Duluth, St. Louis County, Minnesota, on the 12th day of January, 1910, in an action therein, wherein William Qutch was Plaintiff and Kate Hallock was Defendant in favor of said Plaintiff and against said Defendant for the sum of Seventy-one and 35-100 ($71.35) Dollars, a transcript of which said judgment was thereafter and upon the 12th day of January, 1910, duly filed and docketed in the office of the Clerk of said District Court in and for St. Louis County, Minnesota, which said Execution has to me, as Sheriff of said St. Louis County, been duly directed and delivered, I have levied upon and will sell at Public Auction to the highest cash bidder, at the Sheriff's Office in the Court House, in the City of Duluth, in said County of St. Louis, on Wednesday the 23rd day of August, 1911, at ten o'clock in the forenoon of that day, all right, title and interest that above named judgment debtor had in and to the real estate hereinafter described, on the 12th day of January, 1910, that being the date of the filing and docketing of said Judgment at the Office of the Clerk of the District Court in and for said St. Louis County, Minnesota, or any interest therein, which said judgment debtor may have since that day acquired. The description of the property being as follows, to-wit:
Lots One Hundred Sixty-two (162) and One Hundred Sixty-four (164), St. Louis avenue, Lower Duluth, according to the recorded plat thereof on file and of record in the office of the Register of Deeds in and for St. Louis County, Minnesota.
The above described Real Property lying and being in St. Louis County, Minnesota.
Dated Duluth, Minn., July 5, 1911.
JOHN R. MEINING,
Sheriff St. Louis County, Minn.
By V. A. Dash,
Deputy.
WILLIAM J. STEVENSON,
Attorney for Judgment Creditor.
D. H., July 6, 13, 20, 27, Aug. 3 and 10, 1911.

FOR SALE

$2,200—616 East Eighth street, $500 cash, balance $20 per month; six rooms, electric light, water and gas at curb.
$2,000—3227 West Third street, $200 cash, balance $20 per month; five rooms, water, gas, electric light, bath, cement walk.
$2,750—205 Fifty-second avenue west, $500 cash, balance on easy payments; cement basement, bath, electric lights.
$2,800—1112 West Third street, $750 cash, balance $27.00 per month, water, gas, bath, electric light.
$3,350—4109 West Third street, $800 cash, balance $27.00 per month.
$500—Lot on Thirteenth avenue east, near Seventh street, 37½ feet by 100 feet, easy payments.

PULFORD, HOW & CO.,
609 Alworth Building.

WHEELER & PARSONS
808 ALWORTH
Plate Glass Insurance depends for its satisfaction on **Prompt Replacement.** We are authorized to act at once.
"We Write Fire Insurance Right."

LITTLE & NOLTE COMPANY DULUTH, MINN.
GOOD HOMES CHEAP

$3800—For new seven-room house, Sixth street and Thirteenth avenue east. Concrete foundation, oak finish, furnace heat. A bargain. (4-10)
$7500—Buys a nine-room house on an East End corner. Quarter-sawed oak finish, hot water heat. Modern in every respect. Easy terms. You should investigate. (2-2)
$4000—For neat seven-room house on Tenth avenue east. Stone foundation, bath, furnace heat, hardwood floors and finish. (2-9)
$11,500—Modern eight-room brick. Every convenience. Fine garage. Lot 50x140 feet. Owner leaving the city. (8-11)
For Rent—Strictly modern brick house and garage in East End, $60.00.

The Bachelor Apartments
at 320 West First street, were erected with the definite view of giving Duluth's single men the best apartments to be found anywhere.
Here they will find everything they have found lacking in other rooms; they have the best furniture; hot and cold water any time; well lighted rooms, and all the rooms are good rooms.
Men, the Bachelor Apartments are for you. See them. 320 West First street.
W. C. SHERWOOD & CO.,
118 MANHATTAN BLDG.
Both Phones, 225.

Two Bargains at Lakeside
$4500—New six-room home — two blocks from car line—stone foundation; modern in every respect. **Very easy terms.**
$5,000—Seven-room home on McCulloch street, brick and stucco; modern in every way, **$400 cash,** balance by the month.
Large List of Homes, at all prices and terms.
Lots $200 to $800, on the easy payment plan.
Call at our office and talk to us. Our time is yours.
GREENFIELD,
310-11 Columbia Building.

MONEY LOANED AT 5% AND ON DULUTH REAL-ESTATE 6%
JOHN A. STEPHENSON & CO.
WOLVIN BLDG DULUTH.

$3,500
Takes seven acres adjoining Homewood Addition, ten minutes' ride from Postoffice, which can be plated into fifty-six building lots and basing prices, adjoining lots are selling for, you should do better than double your mnoey in short order.
ALFRED W. KUEHNOW
403-4 Columbia Building,
DULUTH, MINN.

West Fifth Street
$600
For any one of three 50x150-foot lots on West Fifth street, near Eleventh avenue west; street and avenue graded; city water and gas in street.
J. D. HOWARD & CO.,
Providence Building.

MONEY TO LOAN ON REAL ESTATE
5½ & 6%
ON OR BEFORE PRIVILEGE.
F. I. SALTER CO.
LONSDALE BLDG.
BEST CONTRACT—LEAST COST

T. W. TILKE
REAL ESTATE AND INSURANCE
CODY HOTEL CORNER
WEST DULUTH
THE COMING SPOT
Six-room house in good condition on Seventy-first avenue west, hardwood floors downstairs, electric light, well water, $1,150; $300 cash, balance to suit.
Three level lots with water and sewer between Cody and Elinor streets, on Sixtieth avenue west, $280 each; terms easy.
Fine building lots on North Fifty-first, Fifty-second and Fifty-third avenues west, $350 each; $10 down, $5 per month.

REAL ESTATE, MORTGAGE LOANS, ETC.
SMITH REALTY CO.,
524 Manhattan Bldg.

Woodland Cottages
$500 CASH and $20 per month gets you a neat six-room cottage with water, gas, and electric lights. Price only $1,900.00.
$2,300 BUYS a fine corner, 100 by 142 feet, with a dandy four-room cottage, equipped with water and gas. Fine view and only two blocks from car.
EXCLUSIVE.
C. E. ROE,
412 Providence Building.

FINE MINING AND FARMING
2,800 acres of fine farming land in Cuyuna — excellent mineral prospects, close to Soo railroad and towns. Surrounding country rapidly developing; excellent tract for sub-division. A great bargain at $7.50.
EBERT, WALKER & McKNIGHT
"Specialists in Rapid Deals."
315-316 Torrey Bldg.
D. H., 7-13-'11.

5% 5½ and 6%
LITTLE & NOLTE COMPANY DULUTH, MINN.
MONEY —TO— LOAN
ANY AMOUNT—NO DELAY
LITTLE & NOLTE CO.
BOTH PHONES 349

LAKE SHORE FRONT
13 acres near Pumping Station, green timber, 800 feet lake shore; very desirable property. See us for particulars.
LOCKER-DONAHUE CO.,
416-417 Lonsdale Bldg.

CROSLEY PARK
where you can get a home of your own for less in monthly payments than you now pay out for rent! Come out and see the land! Office at corner of Fifty-fourth avenue east and Wyoming street. Always open.
W. M. PRINDLE & CO.,
LONSDALE BUILDING.

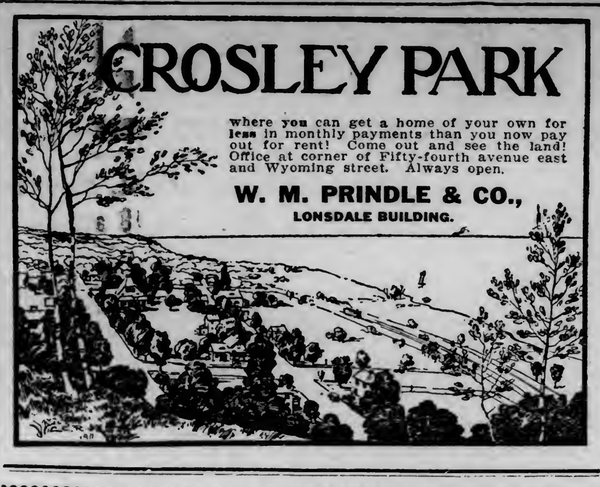

CROSBY, MINNESOTA
THE METROPOLIS OF THE CUYUNA IRON RANGE!
CHOICE BUSINESS LOTS FOR SALE
Within two blocks of the new SOO DEPOT.
Now is the time to buy as these lots will soon be worth many times what is now being asked for them.
For Prices and Terms, See
GEORGE H. CROSBY
DULUTH, MINN. Or CROSBY, MINN.

THE $25,000,000 MINNESOTA STEEL PLANT IS LOCATED AT GARY, MINN.
—the only townsite adjoining plant.
60,000 people by 1916 is our slogan.
For LOTS and BUSINESS OPENINGS see the owners
A. C. VOLK & COMPANY
307-8-9-10 PALLADIO BLDG., DULUTH, MINN.

The Most Desirably Located
Woodland Ave. Corner
141x170 ft.; sewer, gas and water in ave.; want to dispose of this lot at once; can sell it for **$1,575**
R. P. DOWSE & CO.
General Insurance. - - - 106 Providence Bldg.

SMALL MONTHLY PAYMENTS
Will buy you a lot in
LAKESIDE
Why don't you make a start towards a home?
LAKESIDE LAND CO.,
501-2-3-4-5 Sellwood Building.
PHONES, 408.

RESTRICTED
Property on East Seventh street, between Twenty-fourth and Twenty-ninth avenues. You can build immediately. Street paved, cement sidewalks, water, gas, sewer. No lots less than 75-foot front. Reasonable terms.
Richardson, Day & Harrison

5½ & 6%
REAL ESTATE LOANS
W. M. PRINDLE AND CO.
1ST FLOOR LONSDALE BLDG.

Fine 80-Acre Farm
Near Duluth, about 40 acres under cultivation, balance good timber, fine soil, no stone or swamp. Good seven-room house, barn and outbuildings; one-half of the growing crop to the purchaser. Near a fine lake and on a good trout stream. Price $2,800 with $800 cash, balance easy terms.
WHITNEY WALL CO.,
301 Torrey Bldg.

HUNTER'S PARK
Corner lot 160x90 feet; on street-car line
$1200
A. H. BURG & CO.
REALESTATE LOANS INSURANCE
300 Alworth Bldg.

MONEY TO LOAN
5, 5½ and 6 per cent.
FIRE INSURANCE
Old Reliable Companies.
REAL ESTATE
Monthly Payment Plan.
COOLEY & UNDERHILL,
209-10-11 Exchange Building.

Business Property
If you are looking for West End business property, see us at once. We have a 50-foot lot on Superior street with store and flat buildings that pay better than 10 per cent net and the increase in the value of the lot will make you rich.
Eby & Gridley,
508 Palladio Bldg.

A GOOD BUY!
Duplex House on East Second St. Built 1909. Separate heating plants, laundry tubs and strictly modern in every way.
Price $9,000
$3,800 cash will handle.
See us for particulars.
CLARKE-WERTIN CO.,
200 Alworth.

ADDITIONAL WANTS
From Pages 19 and 20

WANTED TO RENT.

Wanted—Furnished rooms. We want several hundred furnished rooms in all parts of the city after Aug. 1. Write us, giving full description, size, price, etc
THE RELIANCE REALTY CO.
(Rental Department.)
310 Providence Bldg.

WANTED TO RENT — A DOCTOR would like to lease for one year, furnished house in East end, with nine or ten rooms—not on car line; one with garage preferred; two in family; for suitable place willing to pay $150 per month. Apply John A. Stephenson & Co. 725

WANTED TO RENT—YOUNG MAN OF good habits wishes a place to room and board, with private family. Address L 156, Herald.

WANTED TO RENT — TWO OR three modern unfurnished rooms. Address L 188, Herald.

WANTED TO RENT—A SMALL FURnished flat or cottage for balance of summer; either Duluth or Superior. Address L 155, Herald.

WANTED TO RENT — SMALL COTtage on Minnesota Point during August and September. A. G. Herald.

WANTED TO RENT—COTTAGE ON Minnesota Point during month of August. Send full description, price and location. George A. Heald, Spencer, Iowa.

WANTED TO RENT—BY GENTLEman, room and board in private family; about Twelfth avenue east, on First or Second street, preferred. Call Grand 2354.

SWEDISH MASSAGE.

MRS. LUZINA OJALA, located at 348 Lake avenue south, will cure rheumatism, stomach troubles, constipation, catarrh of the bowels and nervous debility. Can also cure disabled limbs. I am a graduate of Helsingfors Clinical institute.

MANICURING, MASSAGE, FACE AND scalp treatment. 813 Torrey building. Grand 946-X.

MRS. H. WIKING, SWEDISH MASsage, 306 East First St. Melrose 4494.

Mrs. Calmodeen, Room 7, Winthrop blk. 4th Av. W. and 1st St. Grand 2078-Y.

FOR SALE—REAL ESTATE.

FOR SALE.
We have a party who has good land for sale in this state, or would trade for house on Park Point. You can do business with owner. Call or write—
FAULDERS REALTY CO.,
316 Palladio Bldg., Grand 360.

FOR SALE.
CHEAPEST LOT IN CITY.
Upper side of Sixth street, just east of Lake avenue, 30 by 140; uninterrupted view, street graded, with gas, water and sewer; very central to city and wholesale houses. Must sell quickly for cash. Apply owner, H. Nesbitt, 224 East Fourth street.

FOR SALE — A LOT ON THIRD street and Twenty-ninth avenue west; half cash, balance on easy terms. Inquire owner. C. G. Hoekstra, Proctor, Minn.

FOR SALE — BEAUTIFUL ALLEY corner lot, 50 by 70; centrally located; $400; part time. M. D. La Breck, Lyceum Livery company.

FOR SALE — A LEVEL LOT ON Eighth street and Nineteenth avenue east; street graded; city water and gas; can be bought cheap. W. E. Wright, 303 Palladio, Melrose 1333.

FOR SALE—LOTS AT STEEL PLANT; $5 down, $5 per month. Melrose 2634.

FOR SALE — THREE TWENTY-FIVE foot lots one block from Third street car line at Thirty-first avenue west. Worth $500 each. $375 on your own terms for a quick sale. Call Lincoln, 250 X.

ASHES AND GARBAGE.

REMOVED PROMPTLY, ZENITH 2378. X. 807 Sixth avenue west.

REMOVED ON SHORT NOTICE—DICK Barrett, 1122 E. 4th St. Zen. 1945-Y.

LEGAL NOTICES.

ORDER FOR HEARING ON PETITION FOR ADMINISTRATION—
State of Minnesota, County of St. Louis, —ss.
In Probate Court.
In the matter of the estate of Macrolin Sonea, Decedent.
THE PETITION of Peter Martin having been filed in this Court, representing, among other things, that Macrolin Sonea, then being a resident of the County of St. Louis, State of Minnesota, died intestate, in the County of St. Louis, State of Minnesota, on the 29th day of May, 1911, leaving estate in the County of St. Louis, State of Minnesota, and that said petitioner is a cousin of said decedent, and praying that Letters of Administration of the estate of said decedent be granted to Louis Kallanj.
IT IS ORDERED, That said petition be heard before this Court, at the Probate Court Rooms in the Court House in Virginia, in said County, on Thursday, the 27th day of July, 1911, at ten o'clock a. m., and all persons interested in said hearing and in said matter are hereby cited and required at said time and place to show cause, if any there be, why said petition should not be granted.
ORDERED FURTHER, That this Order be served by publication in The Duluth Herald according to law, and that a copy of this Order be served on the County Treasurer of St. Louis County not less than ten days prior to said day of hearing.
Dated at Duluth, Minn., July 5th, 1911.
By the Court,
S. W. GILPIN,
Judge of Probate.
(Seal Probate Court, St. Louis County, Minn.)
D. H., July 6-13-20, 1911.

RAILROAD WORK.

Notice to Contractors.

The Suburban Traction company will receive sealed proposals for the construction of 5.3 miles of railroad between Duluth Heights and the Pike Lake highway, in accordance with plans and specifications on file with its engineer, 423 Lyceum building, Duluth, Minn., up to 9 A. M. July 24, 1911.
Contracts for grading and tracklaying will be let separately. A certified check equal to 5 per cent of the bid will be required with each proposal, and a bond for the full amount on the execution of the contract. The right to reject any or all bids is reserved.
D. A. REED,
Engineer,
423 Lyceum Bldg.

Subscribe for The Herald

BUSINESS CHANCES.

WOOD PURDY CO.,
501 Manhattan Building. 77

HOTEL FOR SALE AT A BIG BARgain, 23 rooms, furniture worth $1,200; selling price only $750; easy terms.

BOARDING HOUSE — AUSTRIAN trade. This place is getting the business; big snap. Building and all only $250; worth $900.

CONFECTIONERY—CORNER LOCAtion; three living rooms; daily sales from $25 to $40; good fountain; big lunch trade; rent only $30.

CONFECTIONERY — FIVE LIVING rooms; selling price $300; rent $35 month. This is one of the biggest snaps in the city.

ROOMING HOUSE—TWELVE ROOMS; selling price only $550; best of location; good furniture. Look this place up.

MEAT MARKET — MANAGER FOR same, with the privilege of buying; price only $250; good location and no competition.

FOR SALE — SMALL HARDWARE store; fine location, cheap rent and a money-maker; and the price is right.
WOOD-PURDY CO.,
501 Manhattan Building. 719

FOR SALE—STRICTLY FIRST CLASS rooming house, nicely furnished; nice neighborhood; a big bargain; hurry for this; for quick sale, price $550.

FOR SALE — LAUNDRY; ONE-HALF interest; everything modern and up-to-date; clears around $300 monthly; good location; price $3,000.

FOR SALE—RESTAURANT; THIS IS well located and doing a nice business; good reasons for selling; sacrificed for quick sale; price $175.

FOR SALE—CONFECTIONERY WITH four living rooms; rent $20; daily sales $15; good location; this is a snap; price only $450.

FOR SALE—HOTEL; TWENTY-FOUR rooms, all nicely furnished; will sell at a big sacrifice; price $500; worth $1,800; easy terms on this.
DULUTH BUSINESS EXCHANGE,
509 Torrey building. 725

BUSINESS CHANCES—FOR SALE OR rent, a large brick building with grocery store and butcher shop, doing a good business, together with two, three, four and five-room flats, all elegantly furnished and with every convenience. Owner must do either one or the other to save wife and children's health. L 127, Herald.

BUSINESS CHANCES—FOR SALE, MY hotel, restaurant and saloon combined, doing good business; good location and cheap rent; good reason for selling; this is a snap; look it up at once. Joe Beaver, Phoenix hotel, Staples, Minn.

BUSINESS CHANCES — STORE AND small stock of groceries and confectionery at St. Hilaire, Minn. Will sell same at a bargain for cash only. Mike Anderson, Baudette, Minn.

BUSINESS CHANCES—1768 WEST SUperior street; fourteen rooms, water paid; suitable for boarding house; rental $40 per month. J. D. Howard & Co., Providence building. 724

FOR SALE—DO YOU WANT A HOTEL, restaurant, rooming or boarding house? We are the people who can furnish the largest list in the west for you to select your location from. Hotel & Restaurant Clearing House, Fort Dodge, Iowa.

BUSINESS CHANCES — FOR SALE—Restaurant in city of 5,000, doing good business, owner wants to sell on account of other business. Address Herald, O 94.

FOR SALE—THE ONLY BAKERY and candy kitchen in town of 2,500, doing wholesale and retail business, can be bought cheap. Address L 157, Herald.

FOR SALE—CONFECTIONERY AND cigar store doing good business; owner leaving city; 2102 West Third street.

BUSINESS CHANCES—FOR SALE—Small dairy, snap if taken at once. Owner leaving city. Address Q 76, Herald.

BUSINESS CHANCES — FIFTY-ROOM brick lodging house on Lake avenue south; $150 per month. Rental department, John A. Stephenson & Co., Wolvin building. 720

BUSINESS CHANCES — TELEPHONE system; 400 miles in Southern Minnesota and Eastern South Dakota; will sell or trade for Minnesota lands. Ebert Walker & McKnight company, 315 Torrey building.

Business Chances—We buy stocks of merchandise, paying spot cash. No matter where located or size of stock, write Eastern Salvage Co., merchandise brokers, Duluth, Minn.

BUSINESS ANNOUNCEMENT.

THE NORTHWESTERN TEACHERS' AGENCY,
310-311 PROVIDENCE BLDG.,
DULUTH, MINN.
We have many grade vacancies on our lists. Write us for application blanks.

BOARDERS WANTED.

BOARD OFFERED—FOR BEST HOME cooking in city at moderate prices try a meal at the Melrose, 318 West Second street.

BOARDERS WANTED—GOOD BOARD and room, modern conveniences. 218 West Third street.

BOARDERS WANTED — MEALS AT all hours. 521 W. 2nd St. Hotel Irving.

GARDEN TRACTS.

FOR SALE—BEAUTIFUL ONE-ACRE tract at Woodland; twenty minutes from car line; will be placed on sale Sunday, July 16; small payments; easy terms. Address Z. A. D., Herald. 726

DRESSMAKING.

MRS. ROY—EXPERIENCED DRESSmaker. 1414 Jefferson street.

FIRST-CLASS DRESSMAKING AND ladies' tailoring done at 310 West Second street. Miss Maycroft.

DRESSMAKING — PLAIN SEWING done reasonable. 5121 Colorado street.

DRESSMAKER OF ST. LOUIS WILL go out by day; will call. J 123, Herald.

CLOTHES CLEANED & PRESSED.

Bring your skirt to 10 4th Av. W. to be cleaned and pressed for 50c; dry cleaning also. Zenith Grand 1852-X.

WANTED—Ladies and gentlemen to know that the best pressing and repairing in the city is done at F. A. McFarlin's, 201½ W. 1st; Grand 1134-X.

JOHN MUELLER, 208 WEST FIRST street.

C. THOERSEN, 11 Lake avenue north. Grand 2197-Y. Everything in tailoring

HERALD EXCURSION "DOWN THE LAKE"

NEXT THURSDAY AT 4 P. M.

AUTOMOBILES.

WE REPRESENT MAXWELL, PREMIER, Oakland, Moline pleasure cars and Wilcox trucks. All kinds of repairing, even tire vulcanizing. Old cars bought and sold. It will pay you to try us. Also have automobiles for hire. Call, 'phone or write M. F. Falk, Rapid Transit Auto & Repairing Co., 2110-12 W. Mich. St. 'Phones Mel. 347; Zen 47 Lincoln.

WATCHES REPAIRED.

Guaranteed Main Springs, $1.00; watch cleaned, $1. Garon Bros., 213 W. 1st.

UPHOLSTERING.

FURNITURE, AUTOMOBILES, CARriages; reasonable prices. E. Ott, 113 First avenue west. Both 'phones.

DULUTH BUSINESS DIRECTORY.

WHERE TO GET WHAT YOU WANT

Each firm a leader in its line. Consult this list before placing your order if you want the best at a price you like to pay.

AWNINGS, TENTS, PACKSACKS.

Poirier Tent & Awning Co., 106 E. Sup. St., manufacturer and repairing.

Duluth Tent & Awning Co., 1608 W. Sup. St. Packsacks 75c up. Zenith 347-X.

AWNINGS AND TENTS.

WALL TENTS FROM $4.50 UP; American Tent & Awning Co.

ACCOUNTANT.

ACCOUNTANT—F. D. HARLOW, 412 Lyceum building; phone, Melrose 3009.

S. M. LESTER, 412 PROVIDENCE building. Both 'phones 862.

ART GLASS AND MIRRORS.

All kinds glass; lowest prices. St. Germain Bros., 121 First avenue west.

AUTO TIRE REPAIRING.

Duluth Auto Tire Repair Co.—Retreading and sectional work. We also repair and ply solid tires. Satisfaction guaranteed. 329 E. Sup. St. Grand 983.

AUTOS FOR HIRE.

Day or night; Asa Lyons, Ben Skinner, drivers, at St. Louis hotel; old, 1906; new 2127-X, or Baltimore Lunch.

BUSINESS CARDS PRINTED.

AT STONE'S BOOK STORE WHILE you wait; 50c per hundred.

CARPENTER REPAIR WORK.

REPAIR OR NEW WORK DONE REASonably; plans made; estimates furnished. Ole Helgetun, 2209 West Second street New 'phone Lincoln 492-Y.

WORK DONE NEATLY. O. PEARSON, 207 W. 1st St. Zen. 1274, or Zen. 6097.

CABINET MAKER AND FINISHER.

J. WESTERLUND, 207 W. 1st St. Store and showcase fixtures a specialty. 625

CARPET CLEANING.

Interstate Carpet Cleaning Company—Sinotte & Van Norman, compressed air cleaners and rug weavers, 1928 West Michigan street. Both 'phones.

CIVIL ENGINEERING.

Duluth Engineering Co., W. B. Patton, Mgr., 613 Palladio bldg. Specifications prepared and construction superintended for waterworks, sewerage, etc.

CHIROPODISTS.

WHY SUFFER WITH SORE FEET, corns, bunions and all foot trouble positively cured; single corns, 25 cents. Dr. G. S. Smythe, 17 East Superior street, room 10.

CORNS REMOVED, 25c. INGROWN nails and bunions cured. Dr. Scott, 20 West Superior street, upstairs.

CARPET AND LINOLEUM WORK.

F. J. Lowe, the window shade man. Carpet and linoleum work. Wall paper cleaned. Leave orders at Scott's drug store.

CARRIAGE AND WAGONS.

SEE J. G. ELDER, CARRIAGE REpair and horseshoeing; 27-29 First Alley East.

DANCING AND LESSONS.

Dancing Tues., Thurs. and Sat. evenings at 224 W. 1st St., also dancing taught.

DENTIST.

Dr. W. H. Olson, 222 New Jersey Bldg. All work guaranteed. Both 'phones.

FLORIST.

J. J. Le Borious, florist, 921 E. 3rd St.—Floral funeral designs, cut flowers.

FURNITURE RE-COVERED.

Let Forsell do your UPHOLSTERING. 334 E. Superior St. Zenith 'phone 949.

FOR AN EXPERT UPHOLSTERER call Larsen, Lincoln 369, Mel. 738. Samples shown in latest designs.

FURNITURE AND PIANOS.

Finished and repaired. Theo. Thompson, 336 E. Sup. St. Old 'phone 2828.

FURNITURE FINISHING.

Finishing, painting, paper hanging. A. W. Johnson, Lincoln 369; Melrose 738.

HORSESHOEING.

Shoeing crippled and interfering horses my specialty. Carl Schau, 14 3d Av. E.

HOTEL SUPPLIES.

WE WILL FURNISH YOUR KITCHEN and dining room complete; write or 'phone E. F. Burg, 224 West First St.

Advertise in The Herald

HATS RENOVATED.

Don't throw your hats away. Old hats made new at the Zenith Shoe Shining parlors, in Sullivan's barber shop, 215 W. Sup. St.

IMPROVED SHOE REPAIRING.

MONEY SAVING, TIME SAVING, SHOE saving. While you wait. Gopher Shoe works.

KEY, LOCK AND SAFE WORKS.

Sander Bros.' Hardware store, 203 W. 1st St. Phones: Old, Mel. 3969; New, 2288-A.

LANDSCAPE GARDENING.

GARDENS OR LAWNS TAKEN CARE of, grading and sodding, by day or contract. S. Johnson 'Phone Mel 4243.

H. B. KEEDY, 1709 LONDON ROAD. Melrose 1390; Grand, 1488-X. Loam for sale.

MUSICAL INSTRUMENTS.

A. Haakonsen, dealer and expert repairer, at J. W. Nelson's, 5 East Superior street.

EVERYTHING IN MUSIC; SEND FOR catalogues; popular sheet music 10 cents; Boston Music Co.

MOVING AND STORAGE.

HOUSEHOLD GOODS packed, moved, stored and shipped at reduced rates. General draying. Machinery and safes moved. Duluth Van & Storage company. Both 'phones 492. 210 West Superior street.

OXY-ACETYLENE WELDING.

DON'T SCRAP A BROKEN CASTING or machine part of any size of iron, steel, aluminum or brass until you have conferred with us. Buck & Spring, 313 East Michigan street. 'Phones: Bell, Mel. 974; Zen., Grand 974.

OSTEOPATHY.

Dr. C. B. Hutchinson, specialist, 306-7 Alworth Bldg. Office Grand 321-D; residence Melrose 4131.

Dr. Lillian Moffat, osteopathic physician, 404 Providence bldg. Both 'phones.

PATENTS.

PATENTS — ALL ABOUT PATENTS. See Stevens, 610 Sellwood building.

PIANO REPAIRING SHOP.

The Twin Ports Piano Repairing Co., 107 E. Mich. St. Mel. 788; Grand 544.

PIANO & FURNITURE REPAIRING

Piano refurnishing, carpenter and cabinet maker. Johnson & Carlson, 220½ W. Third St. Grand 2322; Mel. 1405.

PAINTING AND PAPERHANGING.

FOR PAINTING AND DECORATING see Youngdahl & Diers, 223 W. 2d. St.

F. Leonard. House, sign, carriage and marine painter. P. Grignon's ship yds.

RUG WEAVING.

FIRST-CLASS RAG AND FILLER RUG weaving. Melrose 3341.

RESTAURANTS.

For good cooked meals try the Home Cooking restaurant. 24 First Ave. E.

ROOFING, CORNICE, SKYLIGHTS.

BURRELL & HARMON, 308 E. Sup. St. Both 'phones. First-class work.

RIFLES AND GUNS.

Grinding and Repairing a specialty. City Gun Store, R. C. KRUSCHKE, 402 West Superior Street.

SEEDS, PLANTS, TREES.

ATTENTION—NOW IS THE TIME TO prune flowering shrubs and hedges. Call Mercer, Mel. 3545; Grand 2345. He knows how.

SECOND HAND DEALERS.

New and second-hand goods bought, sold. A. B. Davis, 1729 W. Sup. St.

SECOND-HAND MACHINERY.

We buy and sell scrap iron and second-hand machinery. N. W. Iron & Metal Co., Lincoln 366, Mel. 667. 630.

SWEDISH MASSAGE.

A. E. HANSEN, MASSEUR, 400 NEW Jersey building. Old 'phone 4273 Melrose.

TUNING AND REPAIRING.

C. M. RUD, TUNING AND REPAIRing of pianos and player pianolas. 336 East Superior St., Melrose 2828.

WATCHMAKER.

Repairing neatly done. Wm. E. Rose, 304 Manhattan bldg. Old 'phone Melrose 4719.

FOR RENT—FLATS. (Continued.)

FOR RENT — THREE-ROOM BASEment flat. Modern, $10 per month. 423 East Sixth street.

FOR RENT — NICE SEVEN-ROOM flat; water, bath, electric light, hardwood floors. Call P. Mainella, 1101 West Superior street.

FOR RENT—MODERN FIVE-ROOM flat; good sized bathroom; $21 per month. Call Charles P. Craig, fifth floor Sellwood building. 725

FOR RENT—FOUR-ROOM FLAT, ALSO three nice basement rooms. 22 East Fourth street.

FOR RENT — MODERN NINE-ROOM brick apartment, hot water heat, desirable location. 1017 East Second street. Only $40 per month. Inquire 1019 East Second street or at 32 East Superior street. Grand 1382.

FOR RENT — FIVE-ROOM MODERN flat, furnished. Call Melrose 1284.

FOR RENT—SEVEN-ROOM STRICTLY modern steam-heated flat; janitor service; central location, within easy walking distance of courthouse, postoffice and railroad depots; only $30 to right party; no children. Call Melrose 2615. 720

FOR RENT — 1510 LONDON ROAD, five-room flat; all conveniences except heat; $25 per month. Stryker, Manley & Buck, Torrey building. 724

FOR RENT—MODERN FOUR-ROOM furnished flat. 731 East Fifth street.

SITUATION WANTED—FEMALE.

SITUATION WANTED—SEWING BY the day by experienced dressmaker. J 119, Herald.

SITUATION WANTED — BY GOOD dressmaker; prices reasonable. Write or call, entrance rear 2216 West Second street.

SITUATION WANTED — WASHING, ironing and cleaning by the day. 623 East Seventh street.

SITUATION WANTED — LAUNDRY wanted to take home by experienced laundress. Call old phone, Melrose 3007.

SITUATION WANTED—BY EXPERIenced woman, washing and ironing, by the day or at home. 720 East Third street. Melrose 1898.

SITUATION WANTED—LADY WOULD like a situation as housekeeper for bachelor or widower in or out of the city. Address L 148, Herald.

SITUATION WANTED—MALE.

SITUATION WANTED—PUBLIC JANitor and window-washer. Prudence Robert, the best new window-cleaner in the city. Melrose 305. La Salle hotel.

SITUATION WANTED—WANTED POsition as salesman. Considerable experience in wholesale groceries. Best of references. Address X 105, Herald.

SITUATION WANTED—A SET OF books to take care of evenings. Address Q 144, care Herald.

SITUATION WANTED—WANTED A set of books to work on evenings; work reasonable. Address Z 1002, Herald.

SITUATION WANTED—YOUNG MAN, 28 years of age desires position as confidential clerk or secretary; has had wide experience both executively and clerically; good bookkeeper and stenographer. Address X Y Z, Herald.

SITUATION WANTED — BY ALL around florist and gardener in private place; life experience; steady worker; German; please state wages and particulars in first letter. O. Studer, 360 Sixty-first avenue east.

JEFFERSON, PUBLIC JANITOR, ALL kinds of store and office cleaning. Mel. 2623, 219 East Superior street.

REAL ESTATE LOANS.

MONEY TO LOAN.

FOR SALE—SEVERAL GOOD 6 PER cent first mortgages on city property; $1,000 to $1,500 each. N. J. UPHAM CO., 18 Third Avenue West.

MONEY TO LOAN ON CITY PROPerty; lowest rates; small and large amounts. Scott-Kreidler company, 405 Central avenue. Both 'phones.

CITY AND VILLAGE LOANS IN MINnesota. Buy or build a home on monthly payments. C. A. Knippenberg, 300 Alworth Bldg. 'Phones 597.

MONEY TO LOAN—LOANS MADE ON timber and farm lands. John Q. A. Crosby, 305 Palladio building.

SIX PER CENT INTEREST ON SMALL real estate loans; money on hand; prompt service. F. I. Salter company, Lonsdale building.

ANY AMOUNT OF MONEY TO LOAN on improved property. A. H. Burg & Co., Alworth Bldg.

Money to loan—Any amount; low rates. Cooley & Underhill, 209 Exchange.

Money to loan, no delay. Northern Title Co., 613 First Nat. bank bldg.

RENT—STORES, OFFICES, ETC.

FOR RENT — NICE LARGE ROOMY and airy store with A-1 basement; suitable for grocery, butcher, candy, confectionery or other purposes. Call at 29 West First street. A. Borgen.

FOR RENT—228 EAST SUPERIOR street; under construction, ready Sept. 1; light basement, first floor and second floor 25 by 60 feet; fine modern front; will make long lease. See H. J. Mullin, 403 Lonsdale building. 724

FOR RENT—VERY DESIRABLE OFfices, fifteenth floor Alworth building; two or more adjoining rooms in suits. Apply R. M. Atwater, Jr., Alworth building.

FOR RENT—OFFICE SPACE IN SUperior street ground floor; store space for show if desired. Address O 97. Herald.

FOR RENT—2010 WEST SUPERIOR street; $40 per month. Stryker, Manley & Buck, Torrey building. 721

FOR RENT—LARGE, LIGHT HALL suitable for lodges, private clubs, or meeting rooms. R. B. Knox & Co. 722

FOR RENT—LARGE FRAME BUILDing, corner Eighth avenue east and First street, easily remodeled for laundry plant, garage, light manufacturing, etc. F. I. Salter company.

FOR RENT—FINE LIGHT OFFICE IN front of Edison building, 214-216 West First street; newly decorated. Rental department, John A. Stephenson & Co., Wolvin building. 720

FOR RENT—THE BEST LOCATION for small store, Superior street; lower side between Second and Third avenue west; rent reasonable; three-year lease. Chas. P. Craig & Co., 501 to 505 Sellwood building. 713

FOR RENT — TWO FRONT ROOMS over Kelley Hardware company, three large windows, $37.50 per month. A good location for business. Pulford, How & Co., 609 Alworth building. 714

PICTURE FRAMING.

GUSTAVE HENNECKE. 211 E. SUP. ST.

ADDITIONAL WANTS On Pages 18 and 20

FOR RENT—HOUSES.

FOR RENT — 1191½ EAST SECOND street; seven large rooms and bath, gas; $25 per month. H. J. Mullin, 403 Lonsdale building. 721

FOR RENT—413 FOURTH AVENUE east, ten-room modern house, with all conveniences; $50 per month. Stryker, Manley & Buck, Torrey building. 721

FOR RENT — 1416 EAST FIRST street, 8-room house, with all conveniences; laundry in basement. Stryker, Manley & Buck, Torrey building. 721

FOR RENT — NINE-ROOM HOUSE, 1426 East First street; $45 per month; laundry, furnace. Pulford, How & Co., 609 Alworth building. 725

FOR RENT—MODERN HOUSE OVERlooking lake, nice lot, fine garden, close to car line, reasonable rent. Call 5003 London road.

FOR RENT — FOUR-ROOM HOUSE; all modern except heat; rent reasonable; 423½ East Fifth street. Inquire at Puritan laundry, 22 Lake avenue north.

FOR RENT—SIX-ROOM HOUSE IN fine condition; stone cellar; large yard and fine shade trees; good water; 4831 Dodge street, Lakeside; $16 per month. W. M. Prindle & Co., 3 Lonsdale building.

FOR RENT—SEVEN-ROOM HOUSE, centrally located $18 per month. Inquire 501 West Michigan street.

FOR RENT—WE HAVE ONLY ONE of our new brick East end houses left; modern in all particulars. Do not fail to see us at once and choose your own decorations. F. I. Salter company. 721

FOR RENT—NINE-ROOM HOUSE, 708 West Second street; $40 per month; hot water heat, water paid. Pulford, How & Co., 609 Alworth building. 725

FOR RENT — NINE-ROOM HOUSE, with heat, water and janitor service; centrally located; nicely finished. J. D. Howard & Co., Providence building. 724

FOR RENT — BEAUTIFUL SEVENroom brick house, 412 Eighth avenue east; hot water heat, hardwood finish, everything strictly modern; $37.50 per month. Massachusetts Real Estate company, 18 Phoenix building. 724

FOR RENT — EIGHT-ROOM HOUSE, 1312 East Fourth street; $25 per month; furnace, good basement, bath. Pulford, How & Co., 609 Alworth building. 725

FOR RENT—SIX-ROOM HOUSE, 109 Thirty-ninth avenue west; city water paid; rental, $10 per month. J. D. Howard & Co., Providence building. 719

FOR RENT—DESIRABLE SIX-ROOM and alcove brick; modern conveniences; 213 East Fifth street. Hartman-O'Donnell agency, 205 Lonsdale building. 724

FOR RENT—SEVEN-ROOM BRICK house, 2010 East Fifth street; entirely modern. Rent $22.50 per month. L. A. Larsen, 514 Providence building. 720

FOR RENT—SIX-ROOM HOUSE, 220 Fourteenth avenue east; $28 per month; furnace, bath, water paid. Pulford, How & Co., 609 Alworth building. 725

FOR RENT—SEVEN-ROOM HOUSE, centrally located; $18 per month. Inquire 501 West Michigan street.

FOR RENT—SIX-ROOM HOUSE, CENtrally located, $12.50 per month. Inquire 501 West Michigan street.

FOR RENT — FINE NINE-ROOM brick house at 709 East First street; large light rooms; $60 per month. Rental department, John A. Stephenson & Co., Wolvin building. 720

FOR RENT—SEVEN-ROOM HOUSE; modern except heat. S. S. Williamson. 515 Torrey building. Both phones. 717

FOR RENT — TWELVE-ROOM boarding house; two minutes walk from Glass block; two bathrooms, electric light, etc. Wahl-Messer Realty Co., 208 Lonsadel building.

FOR RENT—FINE SIX-ROOM HOUSE at 2126 East Fifth street; all conveniences; $35. L. A. Larsen company, 213 Providence building. 713

FOR RENT — SEVEN-ROOM HOUSE, 203 Eleventh avenue west, $12.50 per month, water in basement. Pulford, How & Co., 609 Alworth building. 714

FOR RENT—MODERN ELEVENroom house, good repair; two grates, electric light, gas; full lot; central location. Getty-Smith company, 306 Palladio building. 714

FOR RENT—ELEVEN-ROOM HOUSE on Superior street and Fifth avenue east; all conveniences except heat; rent $43. Apply N. J. Upham Co., 18 Third avenue west.

FOR RENT — SEVEN-ROOM HOUSE, 1526½ East Third street; every convenience; $35 per month. R. P. Dowse & Co., 106 Providence building. 714

MONEY TO LOAN.

MONEY ON CREDIT. SOMETHING NEW. $10 upward, for housekeepers, workingmen and salaried employes, at charges that honest people can afford to pay. Open Saturday Evenings. DULUTH LOAN COMPANY, Cor. Third Ave. W. and Sup. St., 307 Columbia Bldg. Old 'phone, Melrose 2355.

ARE YOU GOING ON A VACATION? Can't you use a little more money? SPECIAL VACATION RATE. Money for all needs. Your credit is good here. Don't let the opportunity slip by. Office hours, 8 a. m. to 6:30 p. m. Open noons. Saturdays until 8. DULUTH FINANCE CO., 301 Palladio Bldg.

MONEY TO LOAN ON DIAMONDS, watches, furs, rifles, etc., and all goods of value, $1 to $1,500. Keystone Loan & Mercantile company, 22 West Superior street.

SECURITY MORTGAGE LOAN CO., 401 First National Bank building. Money to loan on household goods, pianos or other security. A liberal discount if paid before due. All transactions treated confidentially; courteous treatment. Security Mortgage Loan Co., 401 FIRST NATIONAL BANK BLDG.

ZENITH LOAN COMPANY — MONEY loaned on personal property of all kinds; low rate; business strictly confidential. 412 Columbia building. 'Phone Grand 1736-A.

WE LOAN ON ALL KINDS OF PERsonal security at lowest rates. Call on us, 430 Manhattan Bldg., and get rates. Duluth Mortgage Loan Co. W. Horkan. New 1598-D; Melrose 3733.

MONEY SUPPLIED TO SALARIED people, women keeping house and others, upon their own names without security; easy payments. Tolman, 510 Palladio building.

HELP WANTED—FEMALE. (Continued.)

WANTED—COOK. APPLY 301 EAST Fourth street.

WANTED—GIRL FOR GENERAL housework; references required. Inquire C. B. Dunn, Interstate Traction company, Nineteenth street, Park Point.

WANTED — GIRL AT 219 FOURTH avenue east.

WANTED—COMPETENT GIRL FOR general housework, 2431 East Fifth street. Melrose 4220.

WANTED—A WOMAN COOK FOR camp. Park's Employment Agency, 15 Lake Ave. north.

WANTED—A YOUNG GIRL TO TAKE care of child 3 years old. Apply at 119½ East Fourth street.

WANTED — GIRL FOR GENERAL housework. 424 Ninth Ave. east.

WANTED—EXPERIENCED GIRL FOR general housework. Mrs. W. A. Eaton, 122 North Twenty-first Ave. East.

WANTED — GIRL FOR GENERAL housework. 1428 Jefferson street.

WANTED — GIRL FOR BOARDING house. 2727 West Helm street.

WANTED — AN EXPERIENCED housemaid. Mrs. G. G. Dickerman, Twenty-fourth avenue east and Sixth street. Melrose 3247.

WANTED — THOROUGHLY COMPEtent girl for general housework; good wages. 1616 East Superior street.

FOR SALE—HOUSES.

HOMES WITHOUT CASH.

We build you a home to suit, without any down payment or bonus, on any good lot you own in Duluth—just monthly payments. Act today, as we are limited as to the number of houses we can build. No expense to you until your house is finished. Get our plans and prices. Our houses built by union labor for Duluth climate. Office open evenings by appointment.

THE EDMUND G. WALTON AGENCY, 208 EXCHANGE BLDG.

FOR SALE. BIG BARGAIN.

Do you want a natty six-room cottage, very neat and well built, with good big lot, beautifully situated? Must leave city, and for cash will take exceedingly low a price. Act quickly if you want this bargain. Address V 220, Herald.

FOR SALE — FIVE-ROOM MODERN cottage on good lot in nice location, near Thirty-ninth avenue west. Water, hardwood floors, basement, concrete foundation. For sale at your own price. Must be sold this week. Call new 'phone, Lincoln 250 X.

FOR SALE — BEAUTIFUL HOME, near car line, overlooking lake, modern improvements, big lot, garden, flowers, etc. Bargain if taken at once; part cash. Call 5003 London road.

FOR SALE — A MODERN EIGHTroom house near Fifteenth avenue east; a bargain if taken at once. S 172, Herald.

FOR SALE — FIVE-ROOM NEW house; modern; easy terms. 26 East Fifth street.

FOR SALE—BY OWNER, 2412 WEST Second street, six-room house, built 1909, water, gas, electric light, hardwood floors. Price $2,500.

FOR SALE — NEW SIX-ROOM HOUSE; just being completed; all modern except heat; a snap at only $2,700. Smith Realty, 524 Manhattan building 720

FOR SALE—SNAP FOR QUICK BUYer, at Duluth Heights, six-room house, newly decorated, good condition, electric lights, fine garden, vegetables growing, fruit trees, etc. Corner lot 50 by 100 feet. Highland Co., 505 Sellwood building.

FOR SALE—BY OWNER, 1931 WEST Seventh street, a good house and fine lot, full of shade trees; good view; one block from car line. Price $2,500. Call evenings.

FOR SALE—SIX-ROOM HOUSE, NEAR Twenty-sixth avenue west and Third street; bath, electric light and gas; hardwood floors all through, good basement; price $2,700; good terms. The Swedish Real Estate Bureau, 2602 West Third street.

FOR SALE—$150 CASH AND RENT money for 3-room cottage and 50-foot lot, Lakeside, $1,100. C. E. Roe, 412 Providence. 721

FOR SALE—SIX-ROOM HOUSE; 2027 West First street. 'Phone Lincoln 37-A.

FOR SALE—HOUSES ON THE EASY payment plan. Talk with Fider, 13 Third avenue west.

FOR SALE — A SPLENDID 9-ROOM house, arranged two families; large corner lot; all improvements; snap at $3,200; cash, $1,000; terms. Smith Realty, 524 Manhattan building. 720

FOR SALE—SMART, NEW, MODERN six-room home; hardwood floors, oak finish, stone foundation, hot water heat; $4,250. 530 Seventeenth avenue east. 720

FOR SALE—A SMALL HOUSE AND A fine lot on East Fifth street; for a quick sale only $1,250. Smith Realty, 524 Manhattan building. 720

FOR RENT—COTTAGES.

FOR RENT—FOUR-ROOM COTTAGE, Thirty-first avenue west and Third street, $15 water, electric light, hardwood floors. A. H. Burg, 309 Alworth building.

FOR RENT—FURNISHED SUMMER cottage, on lake, $7 per week, including boat. A. E. Doherty, Solon Springs, Wis.

FOR RENT—PARTLY FURNISHED cottage on Park Point; Thirtieth street and Minnesota avenue; $20 per month. R. P. Dowse & Co., 106 Providence building. 726

FOR RENT — LAKE NEBAGAMON, furnished cottage; rowboat; accommodation for eight; $30 per month. A. H. Burg & Co., 308 Alworth building. 721

FOR RENT—EAST END COTTAGE, seven rooms; nice corner lot; just been remodeled; new modern plumbing; new hardwood floors; newly papered and painted. $35 per month. F. I. Salter company. 721

FOR RENT — FURNISHED — THE "Brown" cottage fronting on Pike lake; very attractive, $25 per month. F. I. Salter Co., Lonsdale Bldg. 714

HAIR DRESSING PARLORS.

G. Molsan is the only French hair dresser in Duluth. Expert in making wigs, toupees and hair dye. Switches and puffs made from combings. Mail orders promptly filled. 312 W. 1st St

FOR SALE MISCELLANEOUS. (Continued.)

FRENCH & BASSETT, Duluth, Minn.

GREAT CLEARANCE SALE USED AND NEW ORGANS.

For immediate disposal we offer all used organs in our stock and some new organs at prices never before placed on worthy goods. In fact, these instruments have been placed in good condition and are all worth from two to three times the price.

$20 used Burdett organ for....$5
$38 used Kimball organ for...$10
$40 used Beethoven organ for..$15
$40 used Warren organ for...$15
$50 used Estey organ for.....$18
$35 used Kimball organ for...$15
$40 used Dyer Bros. organ for.$18
$40 used Cottage organ for...$19
$100 used piano cased organ..$25
$65 new Dyer Bros. organ for..$35
$175 new Chapel organ for....$85

SOLD ON EASY PAYMENTS.

FRENCH & BASSETT, Duluth, Minn.

FOR SALE—CHEAP, 22-FOOT COUNter, together with back bar, suitable for restaurant or saloon. 306 Central avenue, West Duluth.

FOR SALE—SIXTY-FOOT COMPLETE sidewalk, two inches thick, three feet wide, $6.00 218 Twelfth ave. east.

FOR SALE—ALL KINDS OF MAterial used in packing furniture, burlay, excelsior, etc. We also furnish packers by the hour. Estimates free. Duluth Van & Storage Co., 210 West Superior street. Both 'phones 492.

FOR SALE — OLIVER TYPEWRITER, good condition, $25. Herald, S 174.

klmfsoetotalMolHELP cmf cmfw cmfw
FOR SALE—A BOYS' BICYCLE IN good condition, one gallon ice cream freezer and three burner gas plate. 117 South Eighteenth Ave. east.

FOR SALE—PIPE! PIPE! PIPE! All sizes from ¾-inch to 12-inch, suitable for steam, water, gas and fences, at very low prices. Excellent bargains in wood-working machinery and engines. One 12-horse power Racine gas engine, suitable for boat or other purposes, $150. Duluth Machinery company.

FOR SALE — HOT AIR HEATING plant; good condition. Call Ladeside 139.

FOR SALE—FIVE KITCHEN CABINets; four leather davenports; brass and iron beds, springs and mattresses; fumed oak dining chairs, tables and buffet; must be sold at once; prices about one-half retail. Factory Agent Showroom, 2201 West First street.

FOR SALE—CHEAP—A PENINSULAR range, hot water, front and reservoir. Call 18 Lake avenue north.

FOR SALE—A FEW UNCALLED FOR suits at half price. Friedman Bros., tailors, 426 West First street.

FOR SALE—SECOND-HAND OFFICE furniture in excellent condition; practically new. Apply to R. M. Atwater, Jr., 1503 Alworth building.

FOR SALE—MEDIUM SIZE, DIEBOLD safe; nearly new; bargain. R. T. Co., 406 West First street. Phone Melrose 230. Zenith 181.

FOR SALE — FURNITURE, ALMOST new, and cheap. 718 East Fifth street, in basement.

FOR SALE—FRAME BUILDINGS SITuated at 2004 West Michigan street; buyer to remove or wreck within thirty days. J. D. Howard & Co., Providence building.

FOR SALE—MUST BE SOLD AT ONCE, 19 and 21-foot gasoline launches. Call Melrose 1274, 1116 Lake avenue south.

For Sale—Two-chair poolroom barber shop; fine location. X 80, Herald.

LOST AND FOUND.

LOST—SCOTCH COLLIE FEMALE PUP, four months old. 1201 West Third. Reward if returned to same.

LOST—BABY'S GOLD RING IN PANton & White's or on street; finder please call Melrose, 4388 for reward.

LOST—WILL PARTY WHO TOOK A black silk umbrella from the 10c store, Wednesday, please return to 109 Ninth avenue east and receive reward.

LOST—BUNCH OF KEYS TUESDAY evening between Thirty-second and thirty-fourth streets, Park point. Finder call Melrose 1625.

LOST—IN EAST END, LADY'S GOLD fob monogram, Initials "E. G." Reward if returned to Herald.

LOST—JULY 2 AT SMITHVILLE, Jersey heifer with horns. Finder please notify S. Widdes, 429 Forty-sixth avenue west. Cole 3133-Y, for reward.

LOST—PURSE CONTAINING MONEY and papers with prescription for glasses, in First National Bank bldg. Return for reward to 213 East Second street.

LOST—SORREL HORSE, WHITE FACE and legs. Please notify L. Polinsky, Grand 1429.

LOST—MONDAY, LADY'S CUFF LINK with small diamond; finder please call 2437 Grand for reward.

LOST—RED COW WITH WHITE FACE last Monday. Finder return to 2131 West Eleventh street, Lincoln 123-X.

TIMBER LANDS.

TIMBER AND CUT-OVER LANDS bought; mortgage loans made. John Q. A. Crosby, 305 Palladio building.

FOR SALE—FORTY ACRES LAND, all white pine and spruce timber. Inquire 709 Hammond avenue, Superior, Wis.

I buy standing timber; also cut-over lands. Geo. Rupley, 615 Lyceum bldg

FOR SALE — 40 ACRES LAND, ALL white pine and spruce timber. Inquire 709 Hammond avenue, Superior, Wis.

Homesteads and timber claims located. From 40 to 80,000 acres of timber lands for sale. 316 Palladio Bldg.

FOR SALE AUTOS.

FOR SALE—AN ELECTRIC AUTOmobile. Call or write P. C. Miller, care of the Water, Light & Power, Superior.

STOVE REPAIRS.

WE CARRY IN STOCK REPAIRS FOR 10,000 different stoves and ranges. C. F. Wiggerts & Son, 410 East Superior street. Both 'phones.

Blanchett Hotel

522 LAKE AVENUE SOUTH.

Tourists and others will find a comfortable home-like place near harbor front, steam heat and all conveniences; special rates by day, week or month.

OCEAN STEAMSHIPS.

LAKE AND RIVER STEAMERS.

S. S. COLUMBIA.
Time Card.
Trips to Fond du Lac.

Leaves Duluth for Fond du Lac daily (except Saturday and Sunday) at 9 a. m., returning to Duluth at 6 p. m.

Saturdays and Sundays leaves Duluth at 9 a. m. and 2 p. m., returning to Duluth at 1:45 p. m. and 6:20 p. m.

Round Trip Tickets, 50c.

Moonlight Excursions on the Lake. Leaves Duluth, foot of Fifth avenue west, at 8:30 p. m. returning at 10:30 p. m. Tickets, 25 cents.

Special rates to churches and societies.

H. D. CLOW, Manager.

Office and Dock, Foot of Fifth Avenue West. Melrose, 567. Grand, 567.

RAILROAD TIME TABLES.

SOO LINE — MINNEAPOLIS, ST. PAUL AND SAULT STE. MARIE RY.

UNION STATION—Superior St. and Sixth Ave. West.

Leave.	TWIN PORTS EXPRESS.	Arrive.
*6.45pm	DULUTH	*9.00am
†7.30am	7.15pm Superior	8.30am †5.00pm
2.45pm	10.20pm ‡Ladysmith	5.15am 10.50am
†5.00pm	11.30pm Owens	4.00am †7.55am
For Eau Claire and Chippewa Falls	3.22am Oshkosh	12.01am From E. Claire and Chippewa Falls
	7.15am Milwaukee	8.30pm
	*8.45am Chicago	*7.00pm

Dining Cars, Palace Sleepers and Library Observation Cars. Vestibuled — Vacuum Cleaned — Electric Lighted.

‡Connection at Ladysmith with Train 5 for Manistique, Gladstone and intermediate points.

Leave.	BROOTEN EXPRESS.	Arrive.
	†5.45am Duluth	†8.00pm
†7.00am	8.15am Superior	5.30pm †5.00pm
10.00am	8.22am Moose Lake	5.20pm 12.35pm
3.10pm	10.20am Wahkon	4.42pm 7.26am
†4.00pm	10.50am Onamia	4.25pm †6.45am
	†1.20pm Brooten	†11.45pm

Connections at Brooten for Twin Cities, Western Canada and the Pacific Coast.

Leave.	DULUTH-WINNIPEG LINE.	Arrive.
† 9.30am	Duluta	† 5.10pm
10.05am	Superior	4.46pm
11.25am	Moose Lake	3.15pm
4.00pm	Cass Lake	10.25am
4.37pm	Bemidji	9.54am
7.30pm	Thief River Falls	7.00am

Connections at Thief River Falls for Winnipeg.

Leave.	CUYUNA RANGE LINE.	Arrive.
† 7.20am	Duluta	† 6.40pm
7.55am	Superior	6.05pm
9.50am	Lawler	4.10pm
10.02am	East Lake	3.58pm
10.24am	Darina	3.35pm
10.35am	Roseberg	3.23pm
10.48am	Aitkin	3.12pm
11.49am	Iron Hub	2.85pm
Arrive. 11.15am	DEERWOOD 2.40pm	Leave.
†11.57am	Cuyuna	† 2.08p.m
12.05pm	Crosby	2.00pm

*Daily. †Daily except Sunday.

DULUTH, MISSABE & NORTHERN RAILWAY.

Office: 426 West Superior St. 'Phone, 969.

Leave		Arrive.
*7.40am	Hibbing, Chisholm, Virginia, Eveleth, Coleraine, Sharon (Buhl), †Mountain Iron, †Sparta, †Ilwaukie	*3.21pm
*3.50pm	Hibbing, Chisholm, Sharon (Buhl), Virginia, Eveleth, Coleraine	*10.31am
*7.19pm	Virginia, Cook, Ratner, Fort Frances, Port Arthur, Baudette, Warroad, Winnipeg.	*8.31am

*Daily. †Daily except Sunday.

Cafe, Observation Car, Mesaba Range Points, Solid Vestibuled Train, Modern Sleepers through to Winnipeg.

THE DULUTH & IRON RANGE RAILROAD COMPANY.

"VERMILION ROUTE"

DULUTH—	Leave.	Arrive.
Knife River, Two Harbors, Tower, Ely, Aurora, Biwabik, McKinley, Sparta, Eveleth, Gilbert and Virginia	*7.30am †2.45pm	†12.20m *6.00pm

*Daily †Daily except Sunday.

DULUTH & NORTHERN MINNESOTA RAILWAY. Offices, 510 Lonsdale Bldg., Duluth. Trains connect at Knife River daily (including Sunday) with D. & I. R. trains leaving Duluth at 7:30 a. m. and arriving at Duluth at 6:30 p. m. Connects at Cramer with Grand Marais stage when running.

NORTHERN PACIFIC RAILROAD.

Leave.		Arrive.
*4.00pm	Ashland and East	*11.15am
*8.00am	Ashland and East	*6.40pm
*7.30pm	Minn. and Dakota Express	*8.15am
*8.05am	North Coast Limited	*6.25pm

Leave.	"Duluth Short Line"	Arrive.
10.00pm		*6.30am
*1.55pm	ST. PAUL	†2.05pm
*11.10pm	MINNEAPOLIS	*7.00pm

*Daily. †Daily except Sunday. 'Phone 214. Union Depot at 334 West Superior street.

NORTH-WESTERN LINE C. ST. P. M. & O. RY.

Le*4.45pm	*6.15pm	Duluth	Ar*8.25am *12.40pm
Le*5.05pm	6.35pm	Superior	Ar 7.53am 12.20am
Ar10.30am	7.45am	Milwaukee	Lv 7.45pm
Ar*11.59am	8.

HERALD EXCURSION "UP THE RIVER"

NEXT MONDAY AT 9 A. M.

OH! LISTEN TO THE BAND!

HERALD BAND CONCERT

AT LINCOLN PARK

(WEATHER PERMITTING)

SUNDAY AFTERNOON, 3 to 5,

BY THE FAMOUS

THIRD REGIMENT BAND

Triumphant home-coming of Band Master Flaaten and his thirty trained musicians and soloists, after the great victories at Camp Lakeview and Minneapolis, where they were given the prize as the best band in Minnesota.

Bring your family and friends and enjoy the musical treat. Accommodations for thousands.

HOW TO GO TO LINCOLN PARK

Take West Duluth cars to Twenty-fifth avenue west and walk up three blocks or take West Third street cars direct to the park.

Splendid chance to enjoy the concert if you drive out or go by auto.

One Cent a Word Each Insertion. No Advertisement Less Than 15 Cents.

TELEPHONE DIRECTORY —OF— BUSINESS HOUSES

Below you will find a condensed list of reliable business firms. This is designed for the convenience of busy people. A telephone order to any one of them will receive the same careful attention as would be given an order placed in person. You can safely depend upon the reliability of any one of these firms.

	New 'Phone.	Old 'Phone.
CHIROPODIST—		
Dr. Hoyt, Temple bldg.		G 853-Y
DRUGGISTS—		
Eddie Jeronimus	1243	1027
Hoyce Drug Co.	163	163
Smith & Smith	280	7
DYE WORKS—		
City Dye Works	1942	2474
Zenith City Dye works	1888	1888
Northwestern Dyeing & Cleaning Co.	1387	1516
National Dyeing & Cleaning Co.	2376	2376
Interstate Cleaning & Dyeing Co.	Kelly's 2530	30
GROCERS—		
Thatcher & Thatcher		1907
LAUNDRIES—		
Peerless Laundry	428	428
Yale Laundry	479	479
Lutes Laundry	447	447
Home Laundry Co.	478	478
Model Laundry	2749	1392
Puritan Power Laundry	1378	G 1378
Incline Hland Laundry, 'phone M-8	1609	
Snow Flake Laundry	3838	62
MILLINER—		
M. A. Cox	4576	
MEAT MARKETS—		
Mork Bros.	1590	189

REAL ESTATE, FIRE INSURANCE AND RENTAL AGENCIES.

C. L. Rakowsky & Co., 201 Exch. bldg
John A. Stephenson & Co., Wolvin bldg.
E. D. Field Co., 203 Exchange building.
L. A. Larsen Co., Providence building.
W. C. Sherwood, 118 Manhattan bldg.

FOR SALE MISCELLANEOUS.

FOR SALE.

ONE WALNUT FISCHER PIANO, in good condition, $175; terms, $10 cash and $5 per month.

ONE HALLETT & DAVIS PIANO, mahogany case, slightly used, good as new, for $175; terms, $25 cash and $10 per month.

ONE USED STEINWAY PIANO, ebony case, good condition, for $125; terms, $10 cash and $5 per month.

One large MAHOGANY STUART piano, almost new, for $135; terms, $10 cash and $5 per month.

FRENCH & BASSETT.

FOR SALE — REMINGTON TYPEwriter; bargain; time or will rent to right party. J 121, Herald.

FOR SALE—SEVENTEEN-FOOT OLD Town canoe and sail for same if wanted. Canoe is in good repair and will accept reasonable offer. L 154, Herald.

FOR SALE—GAS RANGE SUITABLE for large family or small boarding house. 329 West Second street.

FOR SALE—ROLL TOP DESK IN GOOD condition. Apply at 306 Manhattan bldg.

(Continued on page 19.)

One Cent a Word Each Insertion. No Advertisement Less Than 15 Cents.

HELP WANTED—FEMALE.

WANTED AT ONCE.

Experienced salesladies for women's cloaks, suits, furs, waists and skirts. This is a grand opportunity to connect yourself with an up-to-date new shop. Good salary and steady positions are offered to those who qualify. Apply by letter only to Mr. B. Blumenthal, Hotel Holland. All correspondence will be treated strictly confidential.

WANTED

Girl to work in packing room. Apply Stone-Ordean-Wells company's mill, 214 West Michigan street.

WANTED—NORWEGIAN GIRL FOR general housework. 2231 West Fourth street.

WANTED — WOMAN TO KEEP house and to work for club of five men, in town near Duluth; no objection to widow with one child. Please give references and state salary in first letter. Y 71, Herald.

WANTED — DISH WASHER. OHIO cafe, 617 West Superior street.

WANTED — TWO EXPERIENCED lady solicitors for city work. Apply 305 Manhattan bldg.

WANTED — GIRL FOR GENERAL housework. 231 East Fifth street.

WANTED—GIRLS AT CENTRAL EMployment Agency, room 3 over Big Duluth store. Both 'phones.

WANTED — GIRL FOR GENERAL housework. Apply 232 East Superior street. Zenith Dye House.

WANTED—KITCHEN GIRL. $25 PER month. 3531 West Superior street.

WANTED — DINING ROOM GIRL. West St. Paul restaurant, 523 West Superior street.

WANTED — COMPETENT GIRL FOR general housework. Mrs. Thomas Walker, 203 South Eighteenth avenue East; Zenith 'phone Grand 2077-D.

Hotel and domestic help furnished. Out-of-town orders solicited. Park Employment agency, 15 Lake Avenue north. Both 'phones.

WANTED—CHAMBER MAID. HOTEL McKay.

Central Employment office, all kinds of places filled and positions furnished for girls. Room 3, over Big Duluth store. Mel. 269. Grand, 620.

WANTED—GIRLS IN PACKING ROOM with experience preferred. Apply Caldwell Coffee company, 122 East Michigan street.

WANTED — GIRLS AT MRS. SOMmers' employment office, 15 Second avenue east.

WANTED — GIRL FOR GENERAL housework. 2029 East Third street.

WANTED — THE NEW METHOD Dressmaking school teaches you to become a dressmaker in six weeks; make dresses for yourself or others while learning. 310 West Second street, next to Y. M. C. A. building.

WANTED—GOOD COMPETENT GIRL; good wages. 2401 East Superior street.

WANTED—DINING ROOM GIRL. APply Palmer house.

(Continued on page 19.)

One Cent a Word Each Insertion. No Advertisement Less Than 15 Cents.

HELP WANTED—MALE.

WANTED.

BOYS.

ONE SHARE OF TWO THOUSAND DOLLARS I shall give to every boy who sells to ten of his friends a standard 5-cent article each week this summer. In ADDITION to the big prize, A REGULAR INCOME is assured. I'll tell you how. Make a list of ten names and addresses. Bring it with you. You needn't miss ball game or fishing trip. Bring your parents if you choose. Come early.

EDWARD M. STONE,
221 WEST SUPERIOR ST.

WANTED—MEN TO KNOW WE GROW a head of hair or no pay. Bryant & Co., room 12, Phoenix building. Melrose 3257.

WANTED—BRIGHT MEN TO TRAIN as chauffeurs; practical instruction given. Auto Owners' association, 1312 Hennepin avenue, Minneapolis.

NATIONAL EMPLOYMENT CO. Established 1882. 'Phone 376 for men.

WANTED—SEVERAL YOUNG MEN, Duluth or vicinity to fit for railway mail clerks, post office clerks and letter carriers; salary $50 to $75; promotion. Address P. O. Box 763, Chicago.

WANTED—DRY LUMBER GRADERS. Work year round. Apply to Virginia & Rainy Lake company, Virginia, Minn.

LEARN TELEGRAPHY NOW.
Earn $60 in railroad position in spring. Excellent opportunity; don't miss it. Write Thompson's Telegraph Institute, Minneapolis.

WANTED—MEN, AGES 18 TO 35, TO become firemen; about $100 monthly; brakemen, $80; on nearby railroads; experience unnecessary; positions guaranteed competent men; promotion; railroad employing headquarters; 4,866 sent to positions in 1910; state age; name position preferred. Railway Association box, Herald.

WANTED—SKAT SOAP, A GREAT side line or specialty for any salesman; Minnesota is one of the few states not covered; the right man must be a hustler, can get control. Write Skat, Hartford, Conn.

WANTED—MEN TO LEARN BARBER trade; few weeks completes by our method. Ill. cat. free. Moler Barber Col., 27 E. Nic. Ave., Minneapolis, Minn., Established 1893.

WANTED — WASH-MAN AND ENgineer. Good wages and steady job. Canisteo Steam laundry, Bovey, Minn.

WANTED — TROMBONE PLAYER who is barber by trade; must make good at both; state particulars in first letter. Address all letters to Manager, Coleraine City band, Coleraine, Minn.

WANTED—YOU ARE WANTED FOR government position, $80 month. Write for list of positions open. Franklin Institute, Dept. 188 G, Rochester, N. Y.

HORSES, VEHICLES, ETC.

HORSES! HORSES! HORSES!
MIDWAY HORSE MARKET.

"THE HORSE AND MULE HEADquarters of the Northwest;" 500 to 800 head of horses and mules constantly on hand; part time given if desired. Private sales daily. If you need draft horses, general purpose horses, delivery horses, mules or railroading or other purposes, drivers or saddlers, we can fill your order. Every horse sold guaranteed to be as represented.

BARRETT & ZIMMERMAN,
Midway Horse Market, St. Paul, Minn.

FOR SALE—YOUNG TEAM OF BAY horses, harness and wagon; weight 3,200. For terms address W. H. Sears, R. F. D. No. 3.

FOR SALE—5-YEAR-OLD DELIVERY mare, weighs 1,200 pounds; guaranteed sound. S. M. Kaner, 1219 East Seventh street.

FOR SALE—DRAFT AND DRIVING horses; F. E. Bellows, Cumberland, Wis.

THE WESTERN SALES STABLE company has removed from 11 Eleventh avenue west to 26 and 28 East First street, and will have two carloads of draft, driving and general purpose horses Saturday direct from the Blue Grass farms.

HORSES ACCLIMATED HORSES.
Young heavy horses; several teams for sale. Red Cliff Lumber company, barn, Thirty-ninth avenue west.

For Sale—Forty head of draft and general purpose horses just out of woods to be sold cheap. 209 W. 1st St.

FOR SALE—TWENTY-FIVE HEAD OF horses at 511 Lake avenue north.

FOR SALE—30 HORSES AT ZENITH Sale & Boarding Stable, 524 W. 1st St.

PERSONAL.

PERSONAL — PROF. FRANCIS GIrard, clairvoyant, will open his office in Duluth in August; he will answer six questions by mail for $1; send date of birth; full reading $5. Address Prof. Girard, Markham, Minn., St. Louis county.

Personal—Wanted pupils to tutor. Miss House, 1502 East 3rd St. School held in Y.W.C.A. Bldg. Phone 960-A Grand.

PERSONAL — COMFORT, BEAUTY shop, 20 W. Sup. St., upstairs. Manicuring, 25c; shampooing and hairdressing, 50c; switches made from combings. Both 'phones.

PERSONAL—WHY NOT GET AWAY from washday troubles by sending your family wash to us; 5 cents per pound. Lute's laundry, 808 East Second street. Both 'phones 447.

PERSONAL — WE CAN SAVE YOU money on shipping household goods to Twin Cities, Pacific coast and Western points. Duluth Van & Storage company.

MRS. VOGT, 17 EAST SUPERIOR ST., upstairs; Shampooing and Hairdressing, 50c; Manicuring, 25c.

PERSONAL — LADIES — ASK YOUR druggist for Chichesters Pills, the Diamond Brand. For 25 years known as best, safest, always reliable. Take no other. Chichesters Diamond Brand Pills are sold by druggists everywhere.

PERSONAL — COMBINGS AND CUT hair made into beautiful switches. Knauf Sisters.

KODAKS AND CAMERAS.

Eclipse Photo Supply Co., 17 4th Ave. W. Develop and finish for amateurs.

One Cent a Word Each Insertion. No Advertisement Less Than 15 Cents.

ADDITIONAL WANTS On Pages 18 and 19.

FOR RENT—ROOMS.

FOR SALE AND FOR RENT CARDS 15 cents at Judd's, 20 East Superior street.

FOR RENT — FURNISHED ROOMS; all conveniences; centrally located. 216 West Third street.

FOR RENT—LARGE, WELL FURnished front room and single room; all conveniences. 201 East Second street.

FOR RENT — NICEL FURNISHED room; all conveniences; gentlemen preferred. 413½ East First street. 'Phone 430 Grand.

FOR RENT — FURNISHED ROOM; steam heated apartment near Seventh avenue east and First street; good home for right party. Address P. O. box 109.

FOR RENT—FURNISHED ROOMS; also for light housekeeping; all conveniences. 316 West Second street.

FOR RENT—TWO OR FOUR FURnished rooms for housekeeping. 2609 West Huron.

FOR RENT—ALL MODERN, COOL rooms, with beautiful grounds at Wildwood, Park Point. 'Phone 1467 Melrose.

FOR RENT—FIVE ROOMS WITH GAS, water and bath. Call 17 East Fourth street.

FOR RENT—FOUR ROOMS, CENtrally located, $8 per month. Inquire 501 West Michigan street.

FOR RENT—TWO OR THREE FURnished rooms for light housekeeping. 702 West Second street.

FOR RENT — TWO LARGE ROOMS; all modern, suitable for light housekeeping; 28 West Second street.

FOR RENT—FOUR LARGE ROOMS, newly papered and painted; $9. 422 Nineteenth avenue west.

FOR RENT—THREE NICELY FURnished rooms, all modern, $8 to $20 per month. 307 East Third street.

FOR RENT—FURNISHED ROOM; ALL conveniences. 725 West Second street.

FOR RENT—ROOM WITH PRIVATE family; breakfast if desired. A 136, Herald.

FOR RENT — NICE FURNISHED front room with alcove, nice balcony, good view or lake. Call Melrose 1668.

FOR RENT—SEVEN ROOMS, ALL newly painted and tinted, hot and cold water, $20 per month; also four rooms furnished for light housekeeping, $14 per month. 617 First avenue east.

FOR RENT—FOUR ROOMS UPSTAIRS on West Third street; water and light. Inquire 119 Thirty-second avenue west.

FOR RENT — NICELY FURNISHED room; $8. Melrose 2789, 512 First avenue west.

FOR RENT—TWO, THREE AND four rooms in brick building; all conveniences; furnished or unfurnished; rent reasonable. Call 1030 West First street.

FOR RENT—ONE OR TWO FURNISHed rooms. 421 East Fourth street. Call upstairs.

FOR RENT — THREE OR FOUR partly furnished rooms, modern conveniences. 113 Twentieth avenue west.

FOR RENT — FURNISHED ROOM, modern conveniences; gentlemen preferred. Call at 124 Sixth Ave. west.

FOR RENT—NICELY FURNISHED rooms, light housekeeping allowed, from $1 up. 314 East Second street.

FOR RENT — FURNISHED ROOM; bath and 'phone. Call 412 Fourth avenue east. Grand 1977-D.

FOR RENT—THREE UNFURNISHED rooms for light housekeeping. 805 East Second street.

FOR RENT — ONE FURNISHED front room and bedroom, at 126 East Fifth street; all conveniences. Inquire 421 East Fourth street.

FOR RENT—FOUR ROOMS; ALL conveniences. 2759 Wellington street.

FOR SALE—COWS.

FOR SALE—A CARLOAD OF FRESH milch cows will arrive Sunday, July 9. 429 Forty-sixth avenue west. Cole 3133-Y. S. Widdes.

FOR SALE — GOOD MILCH COW — cheap if taken at once. 917 East Seventh street, new 'phone 1386-Y.

FOR SALE—CHEAP, FRESH MILCH cow, must be sold. 15 West Lemon street, Duluth Heights.

FOR SALE — A JERSEY GUERNSEY cow. 1122 East Fourth street. $45.

FOR SALE—FRESH MILCH COW. INquire Zenith Broom factory.

FOR SALE—A CARLOAD OF FRESH milch cows. Will arrive at Elliot & Co's. yards today. Will be sold cheap by H. Widdis.

FOR SALE—JUST ARRIVED, CAR load of fresh milch cows, also two first-class horses. Call at once at L. Polinsky Co., 1124 East Sixth.

FOR SALE—A GOOD HALF JERSEY and Holstein family cow; age 6 years; price $50. Address William Bracher, Lakewood, Minn.

FOR SALE—A CARLOAD OF FRESH milch cows; will arrive Tuesday, July 11, to S. Goldsine, 1117 East Sixth street.

FOR SALE—S. M. KANER WILL ARrive with a carload of fresh milch cows Sunday, July 9. 1219 East Seventh street. Both 'phones.

CLAIRVOYANTS.

MADAM STERLING, PALMIST, CARD reader. 129 East First street, opposite Armory.

MRS. ANNA, CARD READING. LOST articles and property traced. 329 W. Superior St., room 12. Melrose 3275.

DYE WORKS.

ZENITH CITY DYE WORKS—LARgest and most reliable. All work done in Duluth. Work called for and delivered. 'Phones: Old, 1154-R; new, 1888. 232 East Superior street.

Duluth Dye Works—French dry cleaning; fancy dyeing. Old 'phone, Melrose 4191; new, 1191-A. 330 E. Sup. St.

Northwestern Dyeing & Cleaning Co.—Oldest reliable dyers and French dry cleaners in Northwest. 19 Lake Ave. north. 'Phones: New, 1516; old, 1337.

NATIONAL DYEING AND CLEANING company, 319 E. Superior St. French dry cleaners and fancy dyers. Both 'phones 2376. Branch, 15 Lake Ave. N.

Plumes cleaned and dyed any color. Perfect satisfaction guaranteed. Miss FitzPatrick, 502-4 E. 4th St. Both 'phones.

One Cent a Word Each Insertion. No Advertisement Less Than 15 Cents.

FOR RENT—FLATS.

FOR RENT—FIVE VERY ATTRACtive rooms, second floor, 501 East Fourth street; splendid condition; new hardwood floors; modern except heat; $20 per month. F. I. Salter company. 721

FOR RENT—FOUR-ROOM FLAT AT 2102 West Third street; $10 per month, water furnished. D. W. Scott & Son, 402 Torrey building. 721

FOR RENT — BEAUTIFUL SEVENroom apartment in the Adams apartments, 715 East First street; splendid view; water and janitor service supplied; large storeroom in basement; $53 per month. Rental department, John A. Stephenson & Co., Wolvin building. 714

FOR RENT—FLATS.

NO. 16 FIFTEENTH AVENUE WEST, four rooms, first floor; $12. 720

1303 WEST MICHIGAN STREET, $14.50; water and sewer; water paid. 720

410 EAST FIFTH STREET, GROUND floor; hot water heat; modern; $30. 720

21 SECOND AVENUE EAST, SIX rooms; water and sewer; $25. 720

428 WEST FOURTH STREET—FIVE rooms, modern except heat. Call at office. 726

W. M. PRINDLE & CO.,
Lonsdale building.

FOR RENT—NICE FIVE-ROOM FLAT at 5 North Nineteenth avenue east; heat and water supplied; $32.50 per month Rental department, John A. Stephenson & Co., Wolvin building. 714

FOR RENT—VERY DESIRABLE SIXroom corner flat, Munger terrace; all conveniences; attractive surroundings; no telephone calls. F. I. Salter company. 721

FOR RENT—FIVE-ROOM FLAT, 109 East Fifth street; water and gas, $14 per month. R. P. Dowse & Co., 106 Providence building. 721

FOR RENT — FINE SEVEN-ROOM apartment; water and janitor service; storeroom in basement; beautiful view; St. Elmo apartments, 721 East First street. Rental department; John A. Stephenson & Co., Wolvin building. 714

FOR RENT — FOUR-ROOM HEATED flat, No. 1826 West Second street; rent reasonable. N. J. Upham company, 18 Third avenue west. 714

FOR RENT—FIVE-ROOM FLAT; ALL conveniences but heat; very central. Apply N. J. Upham company, 18 Third avenue west. 714

FOR RENT — FIVE-ROOM FLAT IN brick building at 114 First avenue east, $25 per month. Rental department, John A. Stephenson & Co., Wolvin building. 7-21.

FOR RENT—FOUR-ROOM FLAT, 1201 West Superior street, upstairs; water, toilet, hardwood floors, electric lights, $13. Inquire 404 Paladio building. 'Phone Grand 88.

FOR RENT—TWO, FOUR AND SIXroom flats, $5, $8 and $12 per month; five rooms furnished, $18. 702 East Second street. Grand 1299-D.

FOR RENT—FIVE-ROOM FLAT, 219 Seventh avenue west; bath, electric lights, hardwood floors, $18 per month. Inquire Alvarado hotel.

FOR RENT—FOUR-ROOM APARTment on the second floor of Barrington apartments, 115 Eighth avenue east; heated, water free and janitor service. Rental department, John A. Stephenson & Co., Wolvin building. 724

FOR RENT — SIX-ROOM HEATED flat; central location, hardwood floors and finish, hot and cold water; janitor service; thoroughly modern. Corporate Investment company, Torrey building. 724

FOR RENT — MODERN SIX-ROOM flat; electric light, gas, gas range, laundry, heat and water furnished; $40. Glassner Real Estate company, 18 Phoenix building. 724

FOR RENT — NICE FIVE-ROOM heated flat in basement of Barrington apartments, 115 Eighth avenue east; water and gas range supplied; $20 per month. Rental department, John A. Stephenson & Co., Wolvin building. 724

FOR RENT — FIVE-ROOM MODERN flat on East Fifth street. Inquire 513 East Fourth street.

FOR RENT—NEW MODERN SIXroom flat, rent reasonable. 815 East Fourth street. Call Melrose 4761.

FOR RENT—FOUR-ROOM LOWER flat, new building, $14 per month. C. A. Knippenberg, 300 Alworth Bldg. Both phones 597.

FOR RENT—A SIX-ROOM FLAT; modern except heat; good condition; 820 East Fifth street, upper flat. Cooley & Underhill, 208 Exchange building.

FOR RENT—MODERN FIVE-ROOM flat. Inquire 34 East Fifth west. New 'phone Grand 1461.

FOR RENT—THREE-ROOM FLAT ON Garfield avenue; $8 per month; will put in first-class shape. Rental department, John A. Stephenson & Co., Wolvin building. 720

FOR RENT—FIVE ROOMS; MODERN except heat, East end; ready Aug. 1; rent $22.50. H 69, Herald.

FOR RENT — SIX-ROOM FLAT; HOT water heat; all newly painted and decorated; all modern conveniences; hardwood floors; gas range and grate; janitor service; $38 per month. 128 West Fourth street. Call Melrose 4787. Inquire next door.

FOR RENT — SIX-ROOM STEAMheated flat, centrally located; water and janitor service furnished; rental $40. J. D. Howard & Co., Providence building. 719

FOR RENT—FIVE-ROOM FLAT; ALL conveniences; 606 East Sixth street. $19 per month. Apply N. J. Upham company, 18 Third avenue west. 718

FOR RENT — FIVE-ROOM MODERN flat; call Dr. Oredson, Lincoln 52.

FOR RENT—FIVE-ROOM FLAT, 320½ West Fourth street; water, sewer and electric light; $12 per month. Stryker Manley & Buck, Torrey Bldg. 718

FOR RENT — FROM JULY 1 COMpletely furnished seven-room flat located on Superior street in vicinity of Eighth avenue east. R. P. Dowse & Co., 106 Providence building. 719

FOR RENT — FOUR-ROOM MODERN flat; very central. S. S. Williamson, 516 Torrey building.

FOR RENT—FOUR-ROOM FLAT, 320 Sixth avenue east; water, bath, gas electric ligths. $16 per month. R. P. Dowse & Co., 106 Providence building.

FOR RENT—THREE-ROOM FLAT, 15 East Superior street; water, gas, electricity and steam heat, $25, including heat. R. P. Dowse, 106 Providence building. 714

FOR RENT — FIVE ROOMS AND bath; very central; modern except heat; only $22 per month. Chas. P. Craig & Co., 506 Sellwood Bldg. 718

Continued on page 19.)

One Cent a Word Each Insertion. No Advertisement Less Than 15 Cents.

FARM AND FRUIT LANDS.

Acres—80 acres in section 17-52-13, three acres cleared, hay meadow, county road, school house. $12 per acre. 714

Acres—40 half a mile south of Munger station on Duluth, Missabe & Northern. A snap at $8 per acre. 714

Acres—40 acres in section 14-51-17, north of Grand Lake station. Some timber. Cheap at $6.50 per acre. 714

Acres—40 acres west of five corners, two miles north of Adolph station. $12.50 per acre and very easy terms. 714

Acres—40 acres west of Proctor, $20 an acre. 40 acres northwest of Proctor, house and clearing, $850. 714

J. D. BERGSTROM & CO.,
417 Columbia building, Duluth.

FOR SALE.
20,000 acres in St. Louis county; 30,000 acres in Carlton county; all near railroads. Will sell in tracts of forty acres and up. Price $8 to $10 an acre; very easy terms. Let us show you these lands.
BOSTON & DULUTH FARM LAND CO.,
1603 Alworth Building.

80 acres, section 11-51-15, 235 cords birchwood cut; 800 cords birch standing, one-fourth mile from railroad. Price $1,350. 714

120 acres, section 15-51-15, three-room house, barn, good water; five acres seeded; 500,000 feet hardwood timber. $2,500, easy terms. 714

240 acres of good farming land along county road, only six miles from Alborn station. $11 per acre; easy terms. 714

240 acres, nine miles from Lakeside on good roads close to school. $10 per acre; 35 years time to pay. 714

Two 160-acre tracts in 57-18, near Iron Junction at very low price. For a bargain look these up. 714

E. A. LINDGREN,
112 Manhattan building.

FOR SALE—FOUR TEN-ACRE FARMS, $12.50 per acre, $5 cash and $5 per month, near Rice Lake; 1,500 acres well located, one-quarter mineral, $2.50 per acre, very cheap. H. W. Coffin, Sellwood Bldg.

FOR SALE—BEAUTIFUL ISLAND, Burntside lake, twenty-two acres, with log cottage, furnished. Address George D. Bartlett, 912 East Second street, Duluth.

FOR SALE—DO YOU WANT A GOING farm, cheap? 40 acres cleared, 40 timbered, nine-room house, cost $2,700; stable, chicken coops, sheds, machinery, three cows, one horse, chickens, pigs, etc. This property is at a railroad station twenty-five miles from Duluth. Price $4,500. Terms. Tilson & Gravatt.

FOR SALE—200-ACRE FARM, MIDway Duluth and St. Paul; all improvements; $25 per acre; long time; cheap. 801 Torrey building. 719

FOR SALE — HOMESTEAD RELINquishment, 160 acres; 40 acres cleared and fenced; balance jackpine; on fine lake and good road. Address Herald, D 138.

TAYLOR COUNTY WISCONSIN.
For Sale—Improved farm, 80 acres, 30 cleared, balance good timber, log house and barn one mile from station; price $17 per acre.
For Sale—Improved farm 80 acres rolling, 30 cleared in crops, 15 pasture, balance wood; good log buildings; 1½ miles from station; price, all crops, $28 per acre.
Particulars write W. H. Tonne, Medford, Wis.

FOR SALE—TEN-ACRE TRACT OF land inside city limits; terms to suit; land A-1. T 671, Herald.

FOR SALE — 40 ACRES FINE FARMing land, near railroad, good soil; a snap; price, $350. Smith Realty, 524 Manhattan building. 720

FOR SALE — 40 ACRES IN CARLTON county, adjoining Northern Pacific railroad; fine soil; for quick sale, $500. Smith Realty, 524 Manhattan building. 720

FOR SALE—EXTRA FINE TRACT for colonization; 1,020 acres; all fine land and heavily timbered; one and a half miles of water front; railroad right beside it; now retailing at $15 to $25 per acre; owner going away; if taken within next ten days will sell for half price and give easy terms. Address George T. Cress, owner, 615 Lyceum building. 720

WATER FRONT TRACTS.
Extra fine small tracts on St. Louis river and Grand lake; only a few rods from railroad; terms: $10 down, balance in small monthly payments. 615 Lyceum building.

TEXAS INVESTMENTS.
Buy Orchards and Garden Lands at Aldine, near Houston, the greatest city in the Southwest, where values are growing upward all the time. Address E. C. Robertson, 501 Kiam building, Houston, Tex.

FOR SALE—500 FARMS, 5 TO 40 years time at 4 per cent, midway Duluth and St. Paul. Minnesota Land & Immigration Co., 801 Torrey building.

FOR SALE — LANDS IN SMALL tracts to actual settlers only; good location for dairying and truck gardening. For further information call on or address Land Commissioner, Duluth & Iron Range Railroad company, 101 Wolvin building, Duluth, Minn.

SELECTED FARMING LANDS,
On line of the Alger-Smith railroad, On easy terms to settlers.
ALEXANDER McBEAN,
Sales manager, 406 Columbia Bldg.

EBERT, WALKER & McKNIGHT CO., 315 Torrey building, buy and sell farm and timber lands. See us for 10-acre tracts.

WANTED TO BUY.

WANTED TO BUY.
Want to hear from anyone that has five or six-room house for sale who would be willing to take good land in this state as whole or part payment.
FAULDERS REALTY CO.,
316 Palladio Bldg.

Wanted to Buy—Highest price for men's cast off clothing. Melrose 1834, Grand 1134-D. N. Stone, 213 W. 1st.

WANTED TO BUY—SECOND-HAND range; must be in good condition and a bargain. X 101, Herald.

WANTED TO BUY—A SECOND-hand roller top desk; name your price. H 68, Herald.

WANTED TO BUY — A LARGE OR small tract of land for investment. I 69, Herald.

We buy second-hand furniture and stoves. Lincoln 295-X. 1629 W. Sup. st.

WANTED TO BUY—OLD CLOTHES, auto and carriage tires. 328 East Superior street. Zenith 1243.

SECRET SOCIETIES.

PALESTINE LODGE NO. 79, A. F. & A. M.—Regular meetings first and third Monday evenings of each month, at 8 o'clock. No meeting until further notice. Rene T. Hugo, W. M.; H. Nesbitt, secretary.

IONIC LODGE NO. 186, A. F. & A. M.—Regular meetings second and fourth Monday evenings of each month, at 8 o'clock. No meeting until further notice. W. N. Totman, W. M.; Burr Porter, secretary.

KEYSTONE CHAPTER NO. 20, R. A. M.—Stated convocations second and fourth Wednesday evenings of each month at 8 o'clock. No meeting until further notice. Charles W. Kieswetter, H. P.; Alfred Le Richeux, secretary.

DULUTH COUNCIL NO. 6, R. & S. M.—Next meeting, Friday, June 16, 1911, at 8 p. m. No meeting until further notice. James A. Crawford, T. I. M.; Alfred Le Richeux, recorder.

DULUTH COMMANDERY NO. 18, K. T.—Stated conclave first Tuesday of each month at 8 o'clock. Next conclave, Tuesday, Aug. 1, 1911. Work—General business. Frederick E. Hough, E. C.; Alfred Le Richeux, recorder.

SCOTTISH RITE—REGULAR meetings every Thursday evening at 8 o'clock. Next evening at 8 o'clock. No meeting until further notice. Henry Nesbitt, secretary.

ZENITH CHAPTER NO. 25, Order of Eastern Star—Regular meetings second and fourth Friday evenings of each month at 8 o'clock. No meeting until further notice. Elizabeth Overman, W. M.; Ella F. Gearhart, secretary.

EUCLID LODGE NO. 198, A. F. & A. M.—Meets at West Duluth second and fourth Wednesdays of each month at 7:30 p. m. Next meeting July 12, 1911. Work—Second degree. M. M. Meldahl, W. M.; A. Dunleavy, secretary.

DULUTH CHAPTER NO. 59, R. A. M.—Meets at West Duluth first and third Wednesdays of each month at 7:30 p. m. No meetings until Sept. 6, 1911. Roger M. Weaver, H. P.; A. Dunleavy, secretary.

K. of P.

NORTH STAR LODGE, NO. 55, K. of P.—Meets every Tuesday evening at Castle hall, 118 West Superior street. Next meeting Tuesday evening, July 18, 8 p. m. sharp. All knights cordially invited. A. L. Sturgis, C. C.; S. A. Hearn, K. of R. & S.

DIAMOND LODGE, No 45, K. of P.—Meets every Monday evening in Sloan's hall, corner Twentieth avenue west and Superior street. All knights cordially invited. L. B. Allen, C. C.; S. L. Pierce, K. of R. & S.

DULUTH LODGE, NO. 28, I. O. O. F.—MEETS every Friday evening at 8 o'clock at Odd Fellows' hall, 18 Lake avenue north. Next meeting night July 14. Initiatory. G. H. Glass, N. G.; F. L. Birrer, Rec. Sec.; A. H. Paul, Fin. Sec.

WEST DULUTH LODGE, NO. 168, I. O. O. F. Meets every Tuesday night at I. O. O. F. hall West Duluth. Next meeting July 18. Work: Initiatory degree. W. E. Cowden, N. G.; W. B. Hartley, Rec. Sec.

DULUTH ENCAMPMENT, NO. 33, I. O. O. F.—Meets on the second and fourth Thursdays at Odd Fellows hall, 18 Lake avenue north. Next meeting night July 13. Installation of officers. E. Anderson, C. P.; L. G. Marlow, Rec. Scribe.

K. O. T. M.

DULUTH TENT NO. 1—MEETS EVERY Monday, 8:15 p. m., at Maccabee hall, 21 Lake avenue north. Visiting members always welcome. F. C. Frew commander, flat 4, Munger row, West Duluth; J. B. Gelineau, record keeper, office in hall Hours, 10 a. m. to 1 p. m., daily. Zenith 'phone, Grand, 610-X.

A. O. U. W.

FIDELITY LODGE, NO. 105 — MEETS at Maccabee hall, 21 Lake avenue north, every Thursday at 8 p. m. Visiting members welcome. M. Cossi, M. W.; A. E. Piering, recorder; O. J. Murveld, financier, 217 East Fifth street.

MODERN SAMARITANS.

ALPHA COUNCIL, NO. 1—TAKE NOtice that Samaritan degree and Beneficient degree won't meet July and August months. Lucy A. Purdy, Lady G. S.; N. B. Morrison, G. S.; Wallace P. Walbanks, scribe; T. A. Gail, F. S., First National Bank building

UNITED ORDER OF FORESTERS—Court Eastern Star, No. 86, meets every first and third Tuesday at U. O. F. hall, corner Fourth avenue west and First street. Charles V. Hanson, C. R., 507 West Fifth street; A. R. Olund, secretary, 1031 West First street. Harry Milnes, treasurer, room 23, Winthrop block. Zenith 'phone 1080-X.

M. W. A.

IMPERIAL CAMP, NO. 2206 — MEETS at U. O. F. hall, Fourth avenue west and First street, second and fourth Tuesdays of each month. Harvey W. Wilke, consul; C. P. Earl, clerk, box 411; F. E. Doremus, deputy; address, N. P. freight office.

CLAN STEWART, NO. 50, O. S. C.—Meets first and third Wednesdays each month, 8 p. m., at U. O. F. hall, corner Fourth avenue west and First street. Next regular meeting July 19. Robert Ferguson, chief; Don McLennan, secretary; John Burnett, Fin. Sec., 312 Torrey building.

ROYAL ARCANUM, Duluth Council, No. 1483—Meets second and fourth Tuesday evenings, Maccabee hall, 21 Lake avenue north. Clinton Brooke, secretary, 401 Columbia building.
Mesaba Council, No. 1493—Meets first and third Wednesday evenings, Columbia hall, West end. A. M. Johnson, secretary, 117 North Twentieth avenue west.

ORDER OF OWLS, DULUTH Nest, No. 1200—Meetings are held every first and third Wednesday of each month at Owls' hall, 116 West Superior street. Joseph E. Peaks, secretary, 22 East Superior street.

PRIVATE HOSPITAL.

PRIVATE HOSPITAL—PROSPECTIVE mothers will find a pleasant home before and during confinement at Ashland Maternity home, 208 Tenth avenue west, Ashland, Wis. Infants cared for.

MRS. HANSON, GRADUATE MIDwife; female complaints. 413 Seventh avenue east. Zenith 1225.

Mrs. A. Ferguson, graduate midwife; female complaints 211 Minneapolis avenue. Grand 1971-Y.

S. WAROE, GRADUATE MIDWIFE and nurse. 215 Twenty-sixth avenue west. Zenith 'phone, Lincoln 200-D.

PERSONAL—Private home for ladies before and during confinement; expert care; everything confidential; infants cared for. Ida Pearson, M. D., 284 Harrison avenue, St. Paul, Minn.

Mrs. A. Ferguson, graduate midwife; female complaints. 211 Minneapolis avenue, Woodland. Grand 1971-Y.

Mrs. H. Olson, graduate midwife. Private hospital, 329 N. 58 Av. W. Zenith 3173; Calumet 173-L.

WOMAN'S HOSPITAL—MRS. MARY Barrell, matron. 931 London road. Zenith 'phone, 1597.

SCHOOL OF ENGLISH.

TANIS SCHOOL OF ENGLISH OFFERS the foreigner a thorough training in English, and prepares young men and women for entrance into other schools. Winthrop block, corner of Fourth avenue west and First street. John Tanis, principal.

LAST EDITION

THE DULUTH HERALD

26 PAGES

VOLUME XXIX—NO. 83. FRIDAY EVENING, JULY 14, 1911. TWO CENTS.

MINNESOTA HISTORICAL SOCIETY

EVERY HOUR ADDS TO LIST OF DEAD IN THE FIRES IN ONTARIO

Coffins Are Being Rushed Northward By the Carload.

Damage to Property Probably Will Exceed $2,000,000.

Conditions in Michigan Are Reported as Much Improved.

Cobalt, Ont., July 14.—Every hour adds to the list of those dead, injured and rendered destitute in the fire devastated Porcupine district, where the property loss probably is more than $2,000,000.

The number of dead in the districts remains largely a matter of conjecture. About ninety bodies either have been buried or designated for shipment in the coffins now being rushed northward by the carload.

Many persons are missing from the more densely populated townships. How many of the hundreds living in comparative isolation have perished only days of work by the organized relief parties can reveal. A message from Porcupine early today stated that seven bodies had just been found at the Vipond mine. Their condition made identification impossible.

Refugees Coming.

Men, women and children, thinly clad and bearing marks of the awful fight against flames and smothering smoke, are still flocking in the larger towns in this vicinity and at North Bay. Those escaping with slight injuries or none have gone through to North Bay to be carried free of charge by the Canadian Pacific railroad and Grand Trunk railway to their destinations. Those more or less severely injured are taken to hospitals in Haileybury, Cobalt, Liskeard and North Bay. All these hospitals are filled with sufferers.

Hundreds of people are at Porcupine awaiting special trains out. About 1,000 have already left.

"Worse Than Frisco Disaster."

The Toronto Mail and Empire's special correspondent at Porcupine wired last night from here as follows:

"The horrors of Porcupine's great disaster, which without doubt is even worse than the San Francisco earthquake, increase hourly.

"The cry for bread is now heard. Hunger is the one thing that those not otherwise injured have to fight against. The bread and provisions are being rushed in as fast as possible. With the exception of what was left in the few stores of Golden City, there remained nothing to eat.

"At the beginning it was believed that the greatest loss of life occurred at the mines where many persons must

(Continued on page 16, sixth column.)

McNAMARAS TO BE TRIED ON OCT. 10

Date Is Fixed by Judge Bordwell at Los Angeles.

Los Angeles, Cal., July 14.—Judge Bordwell today set the trial of the McNamara brothers for Oct. 10.

Los Angeles, Cal., July 14.—The district attorney and counsel for the McNamara brothers did not enter the proposed conference as to the time to be set for the trial of the alleged dynamite plotters, but went into court today prepared to argue the matter vigorously. The district attorney maintained that the trial should be begun by Aug. 1, saying that delay would give witnesses he wished to subpoena an opportunity to leave the state.

Clarence S. Darrow and counsel for the accused labor leader and his brother were equally opposed to having the trial set for any time before Dec. 1, asserting that the evidence they wished to produce required a long period for preparation.

Judge Walter Bordwell, who suggested the conference between the attorneys, may comprise the matter by settling the trial for some time in September of October.

CHILDREN LOST ON LAKE IN BOAT

Four Aged From 5 to 9 Years Drift Out on Lake Huron.

Bay City, Mich., July 14.—A special to the Times from Black River, Alcona county, tells of a distressing affair there Tuesday during the high wind, when four little boys were carried out into Lake Huron in an old boat and were lost. Three of them were sons of Joseph Marquis—Alfred, George and Jean, aged respectively 9, 7 and 5. William, the other, was the 7-year-old son of John Lalonde.

The children, finding the old boat at the mouth of the river, started in it for an island. Nobody saw them after the middle of the forenoon.

The life saving crew from Sturgeon Point was sent for, but a two days' search revealed no clue. Mrs. Lalonde has become very ill and her life is despaired of.

SAYS AMERICA HAS NO BEEF FOR SALE

—Photo by Matzene, Chicago.

J. OGDEN ARMOUR.

N. E. A. CLOSES ITS MEETING

Offices All Go to Insurgents Among the Teachers.

Kindergarten Methods Are Criticized at San Francisco.

San Francisco, Cal., July 14.—The closing day of the National Educational association's convention here developed a program in many respects the most important of the session, from an educational standpoint. Activity in the musical section was especially marked, the session being devoted to a recital by California composers.

Much attention was also given to the study of the "backward child problem." Dr. Maximilian P. E. Grossman of Plainfield, N. J., said that the country contains between 4,000,000 and 5,000,000 children of this type, and of these at least 500,000 are distinctly abnormal.

Robert J. Aley, president of the University of Maine, commended medical inspection of school children.

Charles D. Lowry, district superintendent of schools of Chicago, discussing the teaching of deaf children, said that generally they are not found to respond fully to tests along other mental and physical lines, and that their emotional life is cramped.

Insurgent Candidates Win.

Carroll Gardiner Pearse, superintendent of schools of Milwaukee, was elected president of the association. With him were elected all candidates on

(Continued on page 16, second column.)

FRANCE HOLDS CELEBRATION

Fight Starts When Crowd Yells "Long Live the King" in Paris.

Paris, July 14.—Threats of the revolutionary element to mar the national fete with violence had failed up to noon. The only incidents were minor disorders by a band of young royalists.

Republican guards occupied the principal centers and prevented the Socialists and the striking building workers from marching to Sante prison and making a demonstration on behalf of the freedom of their colleagues who were imprisoned for violence and antimilitarism.

The annual review of the troops at Longchamps was a magnificent spectacle. Five hundred thousand persons saw President Fallieres, with the diplomatic corps and the picturesque Abyssinian mission at his side, present the colors to the regiments.

"Long Live the King."

Dirigible balloons performed evolutions above the military field, but the army aeroplanes were not permitted to take part in the maneuvers because of the danger to the soldiers on the grounds.

As President Fallieres was returning to the Elysee palace a crowd of royalists shouted: "Long live the king," but other spectators turned upon the disturbers and drove them from the streets. Some blows were exchanged and the police made many arrests.

THIRTY WOUNDED IN FIGHT AT SARAGOSSA.

Saragossa, Spain, July 14.—Thirty persons were wounded last night during encounters between the strikers and civil guards in the streets of the city. The strikers, armed with revolvers, attacked the police from different quarters and the city was thrown into a state of terror. The shops this morning are closed and no newspaper appeared on the streets. A state of siege probably will be proclaimed.

NO AMERICAN BEEF TO SELL

J. Ogden Armour Says Exports Are No Longer Possible.

Must Buy in Argentina to Pack for Foreign Trade.

New York, July 14.—American beef packers must go to Argentina for their product, said J. Ogden Armour today, if they wish to retain their hold on the exportation of beef.

Mr. Armour was asked what was meant by the American beef men's invasion of South America, when he arrived from Europe on the Lusitania.

"The United States can no longer afford to export beef," he said, "for it is all needed to supply the home demand. This has been the condition for some time, and it is more forcibly put to the American packer every day. There is a great demand in Germany and England for American packed meats, and Argentina offers the simplest solution."

NEW YORK SAVED FROM ICE FAMINE

Twelve Barges Renew Supply But Trust Prosecution Will Go On.

New York, July 14.—The ice famine here, precipitated by the recent hot weather, was relieved today by the arrival of twelve big ice barges fully laden. This, however, will not terminate the investigation into charges that the Knickerbocker Ice company unjustifiably increased the price of ice to retailers during the stress of weather. There is a possibility that the case will be presented to the grand jury.

CIVILIZATION TOO MUCH FOR "DAISY"

Giraffe Dies of Nervous Prostration Started on the Fourth.

Cincinnati, Ohio, July 14.—"Daisy," a female giraffe, valued at $6,000, died at the Cincinnati zoological gardens last night from nervous prostration. A fireworks display on the Fourth of July made the giraffe ill and daily thunderstorms since then frightened it so much that it collapsed and could not be revived after a storm yesterday.

The giraffe was noted as being the mother of two baby giraffes, the last of which is still living, the only giraffe ever born in captivity known to live more than a short time.

FIGHT FOR THEIR LIVES IN BIG FIRE

Seventeen Duluth Firemen and Chief Walled in By Flames.

Chief Randall Dashes Across Burning Dock and Brings Assistance.

Fire Tug Rescues Them—One Man Overcome By Smoke.

Walled in on all sides by a roaring furnace of flames Chief Joseph Randall and seventeen men of Engine Company No. 2 and Truck Company No. 2 battled with death for over an hour late yesterday afternoon at the fire which devastated the lower end of Fifth avenue west.

Cut off from all possible escape they stuck with their engine and apparatus, fighting the roaring inferno which threatened to engulf them any moment, while all about them were thousands of people ignorant of their plight. Any one of them, had he but known, could have had one of the three big fire tugs dispatched to their assistance in a twinkling.

Their only salvation was the engine. Had it broken down but for a minute they would have been doomed. But it bore up under the strain. Feeding from a hole cut through the dock the big engine threw thousands of gallons of water on all sides, holding back the fire which surrounded them.

The dock was on fire underneath as well as above. For a time it looked as though the dock would collapse, with its load of desperately battling firemen, headed by the chief, and the heavy engine. Had it not sustained the weight the men would have been

(Continued on page 16, first column.)

QUICK STOP BURNS AUTO; MAN KILLED

Peculiar Accident Results Fatally in New York City.

New York, July 14.—A peculiar automobile accident today killed Arthur A. Daley, a chauffeur, and injured Arthur Weisbecker, his employer, who was with him in the car. Unexpectedly seeing before him an excavation in the street, Daley suddenly shut off the power and applied the brakes. Immediately there was an explosion and a burst of flames and both men were thrown out of the machine. Weisbecker will recover. The automobile was destroyed by fire.

ASK DENEEN OF JACKPOT

Lorimer Investigators Again Hear Governor of Illinois.

Witness Denies Hines' Stories of Telephone Conversation.

BURGESS TO TESTIFY.

Washington, July 14.—(Special to The Herald.)—William Burgess of Duluth arrived in Washington last night, having been summoned to testify before the Lorimer investigation committee. Mr. Burgess will probably be called this afternoon.

Washington, July 14. — Evidence about "jackpots" or general corruption funds for the benefit of recalcitrant legislators was sought today from Governor Deneen of Illinois, when he resumed the witness stand before the senate Lorimer committee.

The governor entered into an analysis of the Illinois legislature, with a view to demonstrating the existence of a fertile field there for corruption. After a discussion of the legislative organization, Governor Deneen was turned over for cross-examination to Elbridge Hanecy, counsel for Senator Lorimer.

Mr. Hanecy first sought to show that Senator Lorimer was instrumental in making Deneen state's attorney of Cook county, Ill., a position from which, the witness testified, he procured in salary and fees in the eight years of his occupancy about $300,000.

Senator Jones interrupted to say that he did not see what bearing that had on the case, even if Deneen got the fees illegally. Mr. Hanecy then took up another line of examination.

Rating of Leaders.

Mr. Hanecy led Governor Deneen by a long series of questions to give a rating to the political standing of most of the Republican leaders of Chicago for several years past.

At one point Governor Deneen said Lorimer supported him for state's attorney, but declined to give the senator

(Continued on page 16, fourth column.)

SEE IS ALLOWED FREEDOM ON BAIL

Chicago, July 14.—Evelyn Arthur See, convicted last evening of the abduction of Mildred Bridges, was admitted to bail in the sum of $5,000 today.

Contrary to expectation, argument for a new trial was not begun and the matter probably will not be taken up until September, See meanwhile being at liberty under bond.

MRS. NEAPOLITANA WILL NOT BE HANGED

Ottawa, Ont., July 14.—The cabinet today commuted to life imprisonment the sentence of death passed upon the Italian woman, Angelina Neapolitano, for the murder of her husband at Sault Ste. Marie.

AGREE TO VOTE ON RECIPROCITY BILL SATURDAY, JULY 22

IS RESPONSIBLE FOR UNCLE SAM'S STAMPS

JOSEPH E. RALPH.

Washington, July 14.—Joseph E. Ralph has just made his annual accounting as head of the bureau of engraving, which prints all the stamps and paper currency. Recently ten postoffice inspectors went to the bureau and checked up the number of stamps printed there within a month, and the total was 1,768,285,000. The bureau prints an average of 42,000,000 stamps a day. The number is automatically registered. Later the stamps are checked up. Mr. Ralph has never had one unaccounted for.

URGE TAFT TO BE CAUTIOUS

Letters and Telegrams on Wiley Affair Pour Into Capital.

House Committee Wants to Know Who Wants Him Fired.

Washington, July 14.—Letters and telegrams expressing confidence in Dr. Harvey W. Wiley, the pure food expert of the department of agriculture, and urging President Taft to consider most carefully the charge made against him by the personnel board of the department and indorsed by Attorney General Wickersham, came pouring into the White House today from all over the country.

Many of the messages were read from commercial organizations, others from personal friends of the president and of Dr. Wiley and still others from organizations especially interested in Dr. Wiley's work.

Neither the White House officials nor Dr. Wiley had anything further to say today about the case, although it was up for discussion at the regular meeting of the cabinet.

Wilson Talks of Board.

Secretary of Agriculture Wilson said before the cabinet meeting that he did not know how soon the doctor's answer to the charges against him might be expected.

Secretary Wilson also said today that he personally had had little to

(Continued on page 16, fourth column.)

BASEBALL SCORES GO BY WIRELESS

First Message From Pribiloff Islands Is Query About Game.

San Francisco, Cal., July 14.—"What is the standing of the clubs of the National and American leagues?" was the first question of inhabitants of the Pribiloff islands, when they gained close touch with the outside world for the first time through the new naval wireless station.

The United States ship Homer, which arrived from Alaska yesterday brought word of the successful installation of the wireless station on St. Paul island by the United States cruiser Buffalo. The islanders gathered to celebrate. When the naval operator tuned up his instrument, he said:

"I have Honolulu now. What news do you fellows want?"

"Ditch" the Coronation.

"All the baseball news you can get," the islanders answered in chorus.

After sending the club standings, the Honolulu operator attempted to send news of the coronation of King George.

"Ditch that!" exclaimed one of the islanders. "Ask him for Cobb's batting average and all about Eddie Collins, Honus Wagner and Red Dooin. The coronation can wait."

Arrangements have been made to transmit to St. Paul daily scores of the big leagues.

Members of the Senate Also Set Dates for Other Action.

Adjournment Planned to Follow Statehood Vote on Aug. 7.

Cummins Offers More Amendments to Canadian Pact.

Washington, July 14.—An agreement to vote on the Canadian reciprocity bill on July 22 was adopted in the senate today without opposition.

The agreement fixes a vote on the house wool revision bill for July 27, free list bill Aug. 1, reapportionment bill Aug. 3, and statehood on the legislative day of Aug. 7. It is expected that the adjournment of congress will immediately follow the statehood vote.

The agreement was formally offered in the senate by Republican Leader Penrose.

Senator Martin, Democratic leader, said Democrats favored the agreement because of the desire throughout the country to see the present session terminated.

With the final vote on the Canadian reciprocity bill approaching, three more speeches were on the program of the senate today. These were second-day installments of the attacks of Senators La Follette of Wisconsin and Bristow of Kansas on the bill, and an outline by Senator Stone of Missouri of the reason why Democrats should not favor any amendments to that measure.

The house was not in session, but several of its investigating committees, including the sugar trust inquiry and Controller Bay investigation committees, resumed their sessions today, as did the senate committee probing the election of Senator Lorimer.

Cummins Busy Again.

Senator Cummins introduced two new amendments to the Canadian reciprocity bill today. One sought to couple a revision of the tariff on metals with the reciprocity measure; the other proposed a revision of the duty on oil cloth and lineoleum.

Senator Bristow resumed his speech against the reciprocity bill and his attack on the present sugar tariff. He declared Cuban reciprocity had taken $10,000,000 out of the government's revenue from the sugar tariff and put it into the treasury of the sugar trust.

"That 20 per cent reduction in the sugar duty," he said, "has enabled the sugar refineries to buy their sugar in Cuba at 20 per cent less. The Cuban has received no more for his sugar and the American consumers have received no benefit."

J. W. GATES' HEART SHOWS WEAKNESS

Financier's Son Is Confident That Father Will Recover.

Paris, July 14.—Throughout the day there was a procession of inquiries at the hotel where John W. Gates lies critically ill. One hundred and fifty cable messages from American friends had been received and turned over to those in attendance upon the sick man.

This morning the financier smiled faintly when Charles G. Gates told him that he would "pull through." The son believes that there is an even chance for recovery.

Mr. Gates passed a fairly good night, and later the congestion of the kidneys was somewhat relieved. The heart, for the first time, showed signs of weakness this morning, but it recovered quickly. The lungs continue to do their work well.

The patient suffers no pain, his mind is clear and his temperature calm. Assisting Dr. Gros and his associates are four American nurses.

Condition Is Improved.

New York, July 14.—The following cable was received today by H. S. Black regarding the condition of John W. Gates:

"Mr. Gates' condition slightly improved. Doctors are now more hopeful of his recovery."

CORPORATIONS OVERCHARGED

Judge Brill Overturns Practice of Secretary of State Schmahl.

St. Paul, Minn., July 14.—(Special to The Herald.)—Judge Brill of the Ramsey county district court has ruled that Minnesota corporations capitalized at less than $50,000 do not have to pay additional fee in increasing their capital stock to $50,000. It has been the custom of Julius Schmahl, secretary of state, to require all companies to pay a fee of $5 on each additional $10,000 increase after the original incorporation, even though the total did not reach $50,000.

Chinese Cruiser Launched.

London, July 14.—The first cruiser for China's modern navy under the program adopted by that government last year was launched at Barrow-in-Furness today. It is a small ship of 2,460 tons, and is equipped with turbines providing a speed of twenty knots an hour. Its largest guns are six inches.

AND DON'T YOU FORGET IT!

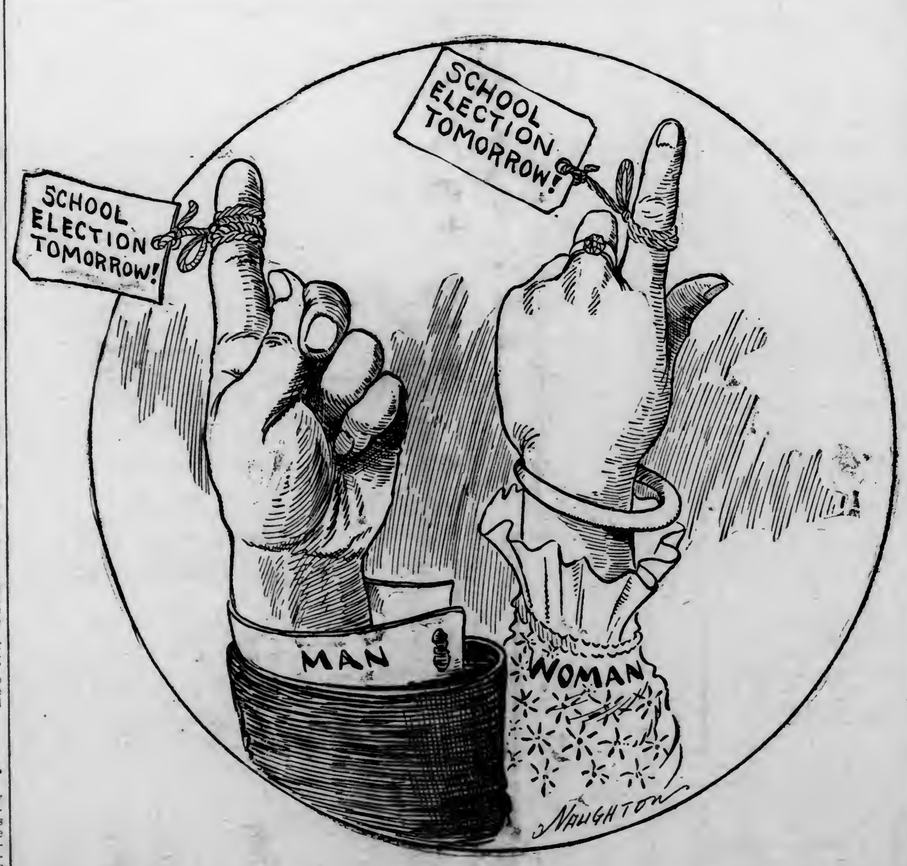

DEFECTIVE PAGE

BUILDING WARSHIPS

Battle of Hampton Roads Will Be Reproduced at the Carnival.

Arrangements Nearly Complete for Duluth's Big Water Fete.

Active preparations for the spectacular events of the last three days of next week are now going on very rapidly, and arrangements are almost complete for Duluth's first water carnival.

Albert Ames, director in general of the carnival, announced today that the work on the big floats that will represent on the second night of the carnival the historic war vessels, is being rushed, and that scenic artists under the direction of the club officials are busily engaged in building the imitation ships.

These boats will be used in the spectacular reproduction of the battle of Hampton Roads, the battle ending in the destruction of some of the vessels.

In addition to the work that is being done on these boats, some very elaborate floats are being prepared for the Venetian parade, which will come on the first night of the carnival.

Arrangements have been made to take care of the visiting oarsmen at the club. These men will be fed in the smaller cafe under the regular club cafe, so that during the two days the oarsmen are here they can have their meals at regular hours.

A telephone will be installed on the shore line opposite the stake piles, where all the racing shells will start, and as soon as the gun sends the different crews away, the judges at the finish line will be informed.

Immediately upon the word reaching the officials in the new judges' stand that has been constructed at the corner of the tennis court, a flag will be raised to inform the people in the stands of the start of the race.

Likewise telephone connection will be made with the space that has been reserved for those competing in the canoe and water novelty events, so that the officials can put these events without a minute's delay.

Seats on Freighters.

Arrangements have been completed also by the committee of the Commercial club for the placing of some of the big freighters, now lying idle in the harbor, down near the finish line. Further arrangements have also been made for boats that will take the crowds out from the shores to seats of vantage on the decks of the big boats. It is expected that these boats will take care of over 4,000 people.

Two police boats will be stationed at the finish line, and at the signal that the rowing races have started will patrol the course keeping all boats off the track of the racers. In addition to the two police boats there will be a special launch for the newspaper men covering the races for Duluth and outside papers, and also a launch for the timers and judges.

Stake boats will not be used for starting the racing shells. Instead, piles will be driven in the bay down at the starting mark and the boats will be started from the platforms built on the piling.

The various arrangements for the handling of the races and the other features of the carnival are well in hand at the present time, and by the first of next week it is believed that everything will be in readiness for the opening of the carnival next Thursday.

Important!

The Clow & Nickolson Transportation Co.'s office was not destroyed by the fire; they are prepared to take care of all excursions, lodges, picnic parties and societies as usual at their Fifth Avenue Dock. The Steamer Columbia makes her trips to Fond du Lac and around the horn same as usual.

OBITUARY

Timothy E. Ryan, national Democratic committeeman of Wisconsin, died at Waukesha, Wis., July 13, after a lingering illness. Mr. Ryan died of heart failure while attending a business meeting of a corporation in which he was interested. He was 52 years old and is survived by a widow and four children.

George Michael Hotschick, consul of the United States in Trieste, Austria, is dead at Chicago, aged 59 years Mr. Hotschick underwent an operation in Trieste a year ago and never recovered his health. He came home recently on a furlough.

George E. Hilton, 61 years old, president of the National Beekeepers' association, is dead at his home in Fremont, Mich. He was postmaster of Fremont and served two terms in the Michigan legislature.

Charles H. Denison, the inventor, is dead at his home in New York city, from heart failure induced by heat prostration. He was 79 years old.

Prof. Herrmann Senator, noted for his medical researches and as an instructor in medicine, died in Berlin, July 14. He was born in 1834. He was president of the Medical Society of Berlin and director of the Medical Polyclinic institution.

TWO IMMIGRANTS DIE OF CHOLERA

Two Others Very Sick and One Under Suspicion.

New York, July 14. — Two more deaths from cholera among recent immigrants were reported today, bringing the total since the recent outbreak of the disease in Mediterranean countries up to four. Two cholera patients at the Swinburne Island hospital are reported very sick and six cases are under suspicion.

10c will buy a permit to smoke a Palma Leo, clear Havana cigar.

REVOLT PLANNED IN STATE OF SONORA.

Cananea, Sonora, Mex., July 14.—Reports have reached here that R. R. Arnold, Rafael Flores and a son of Gen. Lorenzo Torres had been arrested and placed in jail at Hermosillo charged with conspiring to start a revolution with the veteran rurales of the Diaz army as the nucleus of their armed force.

Arnold is a brother of a former mayor of Cananea, who was deposed by Cabral, and Flores was commandant of rurales prior to the occupation of Cananea by the insurgents.

HEARING ON SWITCH RATES.

Commerce Commission Will Meet in Chicago Monday.

Washington, July 14.—Increases in switching rates in Chicago will be the subject of a hearing in Chicago July 17 by the interstate commerce commission. Several of the railway lines entering Chicago have filed increased tariffs effective Aug. 1. Their action has brought a storm of protest.

The commission also will consider that day the suspension of the Big Four system's advanced rates on coal from Harrisburg, Ill., to Chicago and Milwaukee.

Jelly glasses, 15c per dozen. Barthe-Martin company.

WEATHER—Fair tonight and Saturday; not much change in temperature; moderate westerly winds.

THE YOUNG MEN'S STORE!

HAVE YOU GOT ONE OF THESE SUITS YET?

They are going fast. of the remaining sale and some odds and $18 stock of

This sale is made up suits of our $13.95 and ends of our $20 summer suits.

At $10.75

Have you got a pair of our Regal Shoes or Oxfords at this shoe sale.

$3.50 and $4.00 Regal Shoes..... $2.85

$4.50 and $5.00 Regal Shoes..... $3.85

CHILDREN'S DEPARTMENT

We have turned over a special department for the children. Special attention paid to the dressing of your children by first-class salesmen.

Money Cheerfully Refunded.

Oak Hall Clothing Co.
Superior Street at Second Avenue West.

Store Hours: 7:30 to 6; Saturdays, 7:30 to 10 o'clock.

ALBENBERG'S

Mid-Summer Clearance Sale Notes

MILLINERY

Beautiful Trimmed Hats
Almost Given Away.
A big line; formerly priced up to $6.50, for tomorrow..... $1.00

Choice of Any Other Trimmed Hat at ½

Bonnets for Tiny Tots
Our entire line of Children's Muslin or Straw Bonnets at One-Half Off Regular Prices.

NOTICE

Our Mid-summer Store Hours are from 8:30 to 5:30 and Saturday from 8:30 to 10 p. m. While we will remain open every afternoon, we allow every employee a half holiday during each week, arranged satisfactorily to themselves to meet the demands of business

GARMENTS

All Ladies' Tailored Cloth Suits--
All Children's Coats----------
All Children's Dresses----------
All Silk Petticoats----------
At Half

All Ladies' Coats Less a Third and a Half.
All Dress Skirts Less a Third.
Lingerie Waists in One Big Lot worth from $2.50 to $6.50 at Half Price.

SILKS

Broken lines of Fancy Silks, Messalines, Natural and Jasper colored Pongees and yard-wide Lining Satins; in blue and black only; worth up to $1.00, tomorrow

49c

At Wash Goods Dept.

A line of Silk Novelties—In many beautiful styles; selling regularly for 39c, tomorrow..... 29c

At Hosiery Dept.

Little Fancy Cotton Sox for the youngsters on hot days; always sold everywhere for a quarter, tomorrow..... 19c

ALBENBERG'S

We Close Saturdays at 6:00 P. M.—Other Days at 5:30.

J. M. Gidding & Co.
"Gidding Corner"—Superior St. at First Ave. W.

Girls' & Children's Coats

Girls' Novelty Coats up to $14.50
Special lot of fifty garments. Sizes 6 to 14 years.

Junior Coats worth up to $14.50
Special lot of ten garments. Sizes 13 and 15 yrs.

$5 — Our Entire Line of.... **Little Tots Coats to $14.50**
In all colored serges, worsteds, mixtures, etc. Sizes 2 to 6 years.

Also a special group of Light Tropical Worsted Coats Reg. to $18.50 at $5 Sizes 8 to 18

Girls' & Children's Wear

At ½ Price

Custom Tailored and Novelty.... Coats for Girls
Our entire stock, excepting groups quoted above at lower prices.

Girls' Wash Dresses White and Colored.
One special rack of about 75 Colored Dresses, in Linen, Gingham, Voile and Percale—regularly $1.50 to $12.50—sizes 6 to 17—Also a

Special Rack of White Dresses
In handsome, lace-trimmed styles.

Children's Straw Hats
Entire stock at ½ and less. Regularly 75c and up.

Entire Stock of Junior Tailored Suits at ½

Popular Priced Styles in Girls' Colored Wash Dresses

$1.25, $2.25 and $2.50

Former prices $2 to $4. In Gingham, Percale, Etc. All sizes.

Girls' Slightly Soiled White Dresses—Special Lot, Regularly $5.00 to $10.00, at.... $3.00

1/3 Off — **Our Entire Stock of Girls' Washable Peter Thompson Suits, Middie and Sailor Suits.**
Also Our Entire Line of
Children's Linen and Pongee Coats

30 Junior Dress Skirts Formerly $5 to $8 **$3.75**
Well tailored styles in plain and novelty materials.

Girls' Fancy Trimmed Hats Regularly to $19.50 **$3.00**

IN THE INFANTS' DEPARTMENT

½ Price — Special Lot of **White Dresses** Sizes to 6 Years
Tailored and lace trimmed styles, regularly $1 to $10.
All Fancy Baskets and Basket Novelties

At 1/3 Off — Our Entire Stock of **Infants' Muslin Bonnets**
Our Entire Stock of
Colored Dresses and Boys' Wash Suits
(Sizes 1 to 6 years.)
Undermuslins For Infants, Children and Misses
Our entire stock. Sizes 6 months to 18 years.

Children's Tuscan Straw Bonnets
Special Lot, Formerly $1.50 to $3.00 at..... 50c

Children's Bloomer Dresses
Sizes 2 to 5 Yrs.—Reg. $1.35 to $2.75 $1.00

We Close at 6:00 P. M. Saturdays

J. M. Gidding & Co.
"Gidding Corner"—Superior St. at First Ave. W.

Our Entire Stock of

Tailored Suits!

Suits Heretofore $29.50 to $37.50
$15.00

Suits Heretofore $39.50 to $49.50
$19.50

Suits Heretofore $55.00 to $65.00
$25.00

Women's Wash Dresses

Charming styles in Linen, Lawn, Swiss, Gingham and Percale, $2.50, $3, $3.50, $4, $5, $6.75 to $15.

Tub Skirts

Smart and well tailored styles in Linen, Crash, Rep and Pique. Prices $4 to $10.

Linen Coats

Swagger touring models in plain tailored, Raglan and novelty styles in cape effects, sailor collars, etc. Prices $8.50 to $19.50.

Bathing Suits—Belted and Princess styles, of Sicilian, Mohair and Panama, in attractive braid trimmed effects. Prices $3.75 to $12.50.

ALSO BATHING SHOES AND CAPS.

Higher Priced Suits at Proportionate Price Cuts
Vast and well assorted selections in the latest and most desirable styles and materials.

1/3 Off

White Serge Suits Former Prices $30.00 to $60.00
Our Entire Stock, including the most up-to-date styles.

Linen Suits Former Prices $12.50 to $35.00
Our Entire Stock, in White, natural and Colored Linens, in the newest Norfolk and Plain Tailored Models.

Special Groups of Linen Suits Formerly $12.50 to $18.50 at..... $10 & $13.50

Coats ½ Price and ⅓ Off

Our Entire Stock of Colored Cloth Coats for Women and Misses, in all manner of Plain Tailored, Trimmed and Novelty Models, in plain materials, mixtures, etc. (Polo Coats reserved).

Satin Coats ½ Price Pongee Coats ⅓ Off

Millinery Grouped at Much Under ½

Hats Formerly to $8.50, Hats Formerly to $12.50, Hats Formerly to $18,

$2.50 $3.50 $5.00

The Remainder of all Trimmed Millinery at ½

Our entire stock of large and small, light and dark hats, in tailored effects, and all manner of flower and plume trimmed styles, suitable for all occasions.

NOTE: A few of our newest arrivals in the much-sought Panamas, Light Felts and Untrimmed Sailors, are not included with the trimmed millinery on sale.

Waists on Sale

$2.00 Formerly $3.75 to $5.00 **$3.75** Formerly $5.00 to $7.75 **$5.00** Formerly $7.50 to $10.00

Three large Special Lots, in Tailored Linen Madras and Lawn Waists. Also an extensive assortemnt of fine Lingerie and Marquisette or Voile Waists; hand embroidered and lace trimmed; including Irish Crochet and Cluny trimming, and touches of Hand-worked designs in colored embroideries.

Our Entire Stock of
Women's and Children's Knit Underwear At Reductions of ¼, ⅓ and ½
Union Suits and Separate Vests or Drawers in Cotton, Lisle, Linen and Silk.

Special Lines of **Children's Union Suits** 50c and 75c Values at 25c

Our Entire Stock of
Lawn and Dotted Swiss Dressing Sacques and Long Kimonos at..... 1/3

Pretty Empire and loose styles in dots, figures and dainty pompadour bordered designs; some finished with insertions and ribbons.

Also a Selected Line of Figured Silk Kimonos ⅓ off

Our Entire Stock of **Neckwear** ½ Price	Our Entire Stock of **Jeweled Novelties** ¼ Off	Our Entire Stock of **Veils and Veilings** ¼ Off	**Long Silk Gloves** $1.00 and $1.50 Values $1.50 to $2.50.
Dutch Collars, Stocks, Jabots, Yokes, Chemisettes Sets, etc. In Irish, crochet, cluny, hand-made and popular-priced styles.	Chain Bags, Bracelets, La Valliers, Guard Chains, Chatelain sets, Vanities, Hat Pins, Brooches, etc.	Auto Veils, face veilings, fashionable Shetland veils, evening scarfs, etc. In all the newest and most fashionable patterns and meshes.	An extensive assortment of black and colored silk gloves, in the famous Kayser guaranteed quality.

Saturday Specials

Exceptional Values in DINING ROOM TABLES

For tomorrow's special selling we are offering some exceptional values in high-grade Dining Room Tables.

The tables included in this sale are the product of one of the best factories in the country and their name on a table stands for the acme of quality.

Our Special Prices on these tables afford you an extraordinary opportunity to become the owner of a fine table at a very low price.

Note some of the values offered:

A massive Solid Mahogany Table with 54-in. top and 10-foot extension and hand-carved claw feet; worth $75, at..... **$49.50**

A beautiful table in selected quartered oak, finished golden; has 54-inch top and hand-carved claw feet; regular price $73, on sale at..... **$47.50**

A Fumed Oak Table in Mission style; 48-inch top, 6-foot extension; worth $40.00, special at..... **$24.75**

A massive Colonial Style Table in selected quartered oak; regular price $75.00, sale price..... **$49.50**

A strictly Handcraft Table, banquet style, fumed oak; worth $45.00, sale price..... **$29.75**

A Quartered Oak Table, 48-inch top; worth $47.50, on sale at..... **$31.25**

A neatly designed table in quartered oak, finished golden, 45-inch top; worth $25.00, sale price..... **$13.75**

Some Exceptional Values Offered in Our Rug Departm't

These Rugs for your Bedrooms, Porches and Summer Cottages, Specially priced this week.

We are offering some exceptional values in Fibre and Matting Rugs this week.

If you need anything in Bedroom Rugs or Porch Rugs, it will pay you to keep this list and visit our rug department tomorrow morning.

A Few of the Values Are Listed Here

Hofi Fibre Rugs in a variety of patterns and low spring designs, in sizes as follows:

6 by 8 size—worth $8.90, sale price..... **$7.25**
7-6 by 10-6 size—worth $12.00, sale price.. **$7.95**
8-3 by 10-6 size—worth $13.00, sale price.. **$8.85**
9 by 12 size—worth $14.75, sale price..... **$9.98**

Japan Matting Rugs in a variety of pretty designs:

6 by 9 size—worth $3.25, sale price..... **$1.95**
9 by 9 size—worth $4.75, sale price..... **$2.95**
9 by 12 size—worth $6.25, sale price..... **$3.85**

Good heavy China Matting Rugs as follows:

6 by 9 size—worth $5.25, sale price..... **$3.15**
9 by 12 size—worth $8.75, sale price..... **$5.25**

Specials in Small Rugs

All wool **Smyrna** rugs, good wearing quality, size 26 by 54 inches, reg. price $1.25, special at **89c.**

Egyptian rugs, fine for bedrooms and children's rooms, size 30 by 60, worth $1.75 each, at **98c.**

Special Sale of Porch Furniture!

Saturday you can save money on Porch Furniture. We offer every piece of Porch Furniture in stock at a **Discount of**

25%

Oil of Gladness Mops

Will make it easy for you to keep the dust off the hardwood floors.

The dust is always more troublesome in the summer, and one feels less like working. Oil of Gladness Mops make the task an easy one.

$1.50 Sulkies Special at 95c

Tomorrow we offer an exceptional bargain in sulkies. These are well made and serviceable.

Easy Payments — COMPLETE HOUSEFURNISHERS — **BAYHA & CO** — DULUTH, MINNESOTA — Complete Outfits

CLEAN-UP DAY SATURDAY

After the Fire Sale we are cleaning up stock and getting new goods in, and find many odds and ends of different things that we want to close out at once. These pieces will be sold for what they will bring, SATURDAY.

FIRE SALE BARGAINS

In almost every department. Come in and see what is left for there is some things here you want. This will really be a RUMMAGE SALE of all that is left of

MATTRESSES, PILLOWS, SPRINGS, COTS, DINING TABLES, CHAIRS, ROCKERS, COMFORTERS, DRAPERIES, COUCH COVERS, Etc.

THOMASSON
THE FURNITURE MAN
Odd Fellows Hall Bldg. 18 and 20 Lake Ave. N.

EXPECTING 150 LAWYERS

Already 100 Attorneys Have Accepted Invitation to State Bar Meeting.

Most Interesting Program of Addresses Is Planned By Officers.

On Tuesday of next week the members of the State Bar association will assemble in Duluth for their annual meeting.

Judging from the answers received to the postals sent out to the members some time ago by the local committee, asking each member individually whether or not he intended to attend the sessions, the attendance will be large. About 100 have answered favorably and it is expected that at least fifty more will be here.

The meetings will be held at the Commercial club Tuesday, Wednesday and Thursday. The feature of the gathering will be the address of Attorney General Wickersham. This will probably be held at some down town point probably in the Spalding hotel so that the business men may attend. The admittance will be free and the public will be cordially invited to hear this noted speaker.

Tuesday morning, the opening day of the convention, will be devoted to the report of the committee on jurisprudence and law reform. Other subjects to be discussed are: judicial elections, increasing the membership of the supreme court.

In the afternoon there will be a discussion of the recent decisions by the United States supreme court on the Standard Oil and tobacco cases. W. A. Lancaster of Minneapolis, J. B. Cotton of Duluth, E. T. Young of St. Paul and Pierce Butler of St. Paul will lead with talks on the cases. Later in the afternoon the delegates and their wives will take a trip about the city in automobiles.

Wednesday morning "The Recall of Judges" will be discussed by John Moonan of Waseca, James Manahan of St. Paul and John Jenswold, Jr., of Duluth. Following the discussion Jared How and E. S. Durment will be heard on "The Conflict Between Federal and State Control of Railway Rates."

On Wednesday the principal address will be delivered by Attorney General Wickersham. In the evening the annual banquet will be held in the banquet hall of the Spalding hotel.

The final business session Thursday will wind up the convention. This meeting will be short and after it the delegates and their wives will board T. F. Cole's yacht, the Alvina. From this boat they will view the Thursday afternoon races. In the evening they will board the steamer Columbia and watch the doings at the Boat club from this boat.

The headquarters of the convention will be at the Spalding hotel.

Honey Sixty Years. Old.

One thousand pounds of honey, some of it more than sixty years old, was obtained while tearing down an old tavern in East Lee, Massachusetts. It was built 150 years ago. A hundred swarms of bees were found in the garret, which no one had entered for sixty years. The keeping qualities of honey come from its absolute purity, and immunity from germs, just as the keeping qualities of golden grain belt beers are made possible by their absolute germless purity. You owe it to yourself to try them. Order of dealer or duluth branch of minneapolis brewing company.

CLERK TAKES NO CHANCES NOW

Another Circus Gets License, But Not for Saturday.

When the advance agent of the Sells-Floto circus walked into the office of the city clerk this morning to apply for a license for Aug. 4, Deputy City Clerk C. S. Palmer didn't issue it to him right away.

"Just wait a minute," he said. Whereupon he went to the calendar hanging at the end of the office, turned over the July page and closely scrutinized the August dates. He wanted to make absolutely certain that Aug. 4 did not fall on a Saturday. He had not forgotten the recent flurry when it became known that Barnum & Bailey had been given a license to show in the city the Saturday before the Fourth. However, the deputy saw that Aug. 4 does not fall on a Saturday, but on a Friday. Whereupon he duly issued the contract for the license. Mr. Palmer was "playing safe."

$20 Suits Now Only $10

At the "3 Winners," 115 East Superior street.

COOPER CASE GOES TO JURY

Evidence All in in Trial of Alleged Postoffice Robber.

The jury, which heard the evidence in the case of the United States against Andrew Cooper, alias Sandy Young, allas Sandy Hutchinson, is now deliberating on the facts, having been sent out this morning about 11:30.

Cooper is charged by the grand jury with larceny, the alleged crime being the breaking into a store belonging to Charles Morse of Cromwell, Carlton county, Minn., which was also occupied by the postoffice. It is claimed that Cooper stole $87.89 worth of stamps and $6.31 in small coin. The case was in progress all day yesterday and finished this morning.

At 2 o'clock this afternoon a jury was drawn in the case of the government against Loxley Culp, accused by the grand jury of perjury in connection with testimony given before the land officials at Cass Lake, during a land contest case.

Following this trial, Cooper will probably be tried on the second indictment of larceny, in which he is accused of stealing some personal property and chattels belonging to the government.

Notice.

Secure a Permit to smoke next Monday.

This Store Closes Saturday Nights, Shop Before 6 p. m.

Silberstein & Bondy Company.

All TAILORED SKIRTS HALF PRICE

The Second Big Waist Sale!

Started out with promise of eclipsing the first extraordinarily successful sale of two weeks ago. This time it is chiefly fresh, new, low neck, elbow sleeve. waists of such unusual value as to startle the most conservative bargain hunter. The styles are both tailored and lingerie, some of all-over embroidery and lace; every waist worth an average of double the sale price. Again for Saturday we offer at—

$1.00 Two tablesful of fresh new Waists, high and low neck, lingerie and tailored styles, embroidery and lace trimmed, every new fashion idea incorporated, some worth $5, mostly $2 and $3 waists—wonderful values, every one.

$1.50 One tableful of handsome Lingerie and Tailored Waists, simple or elaborate—some hand embroidered—not one worth under $2.50, and most of them $3.50.

At $2.50

Hand embroidered and lace trimmed Waists—Fisk, Clark & Flagg tailored models.

At $5.00

Chiffon and Taffeta Waists, worth to $10.50—black and colors—every waist up-to-the-minute in style.

Sweaters Half Price

Every remaining Sweater in stock—white, gray and red — women's and misses' styles, regularly $4.50 to $12.50.

Bathing Suits

of blue mohair, for woman, miss or child. New style ideas not yet seen in Duluth. Begin at **$2.95** for women—**85c** for children.

Linen Skirts

Of Shrunk Cotton.....$1.75
Of Pure Linen.....$2.75
Of French Repp.....$3.50

A wide variety of styles to choose from.

Worth Investigating.

Parasols at Half Price and One-Fourth Off.

Chiffon and Mesh Veils; $2.75 values, **$1.50**; values to 75c for **25c** yard.

Gloves—16-button chamois; $3.50 for **$2.25**; short, $1.00 for **79c**.

Handkerchiefs — Hand-embroidered — all white or colored edges **15c**.

Fans—Hand-painted gauze; $1.00 value for **59c**.

Dutch Collars—Tailored effects; 25c and 35c values, **15c**.

Silk Hose—Black, pink, blue, embroidered in self colors; $2.25 values, for **$1.39**.

Silk Hose—Lisle sole and top; all colors **89c**.

All leathers, silk, jet and elastic Belts—**Half Price**.

All White Sumer Belts—**Half Price**.

All Shopping Bags—Velvets, suedes, moires, seal, walrus and alligator—**Half Price**.

Baby Wear—Dresses to 5 years, some hand-made, on tables—**Half Price**.

Rompers of dark blue chambray, **29c**.

Notions—Special prices.

Drugs and Toilet Articles—Specially reduced.

The Undermuslin Sale

offers wide variety at extraordinary prices—witness:

Night gowns of softest nainsooks and cambrics, in round, square or "V" neck with Val. or Torchon laces and ribbons or embroidery trimmed, $1.50 and $2.50 gowns, at **$1 and $1.50**.

White skirts of fine cambric, deep lawn flounces trimmed with laces and secured with embroidery flounces and tucks, five and six dollar skirts for **$2.50** and **$3.00**.

Combination suits of shirt and cover or drawer and cover and all lace and embroidery trimmed, at this sale—$3.50 and $4.50 suits, at **$2.50, $1.75** and **$1.50**.

All hand-made garments will be sold at 10 per cent discount from regular prices. A large assortment of unlaundered garments included.

Corset covers and drawers in the domestic makes that have been selling for 75c, now **48c**.

The better assortments of our $1.50, $2.50 and $3.50 drawers and covers will be closed out at greatly reduced prices.

A special lot of petticoats and night gowns of better values will be sold at 20 per cent discount.

The Duluth Boat Club Special Middy Suit

is exclusive with us—Made of best percale, middy blouse lacing in front, yoke skirt lacing at side; colors, white, cadet and tan, **$5.00**.

We Are Showing New Felt Hats

Fashion's latest fad for summer wear. Come in white, pink, light blue, maize, gray and other pastel shades.

While other stores are telling you they are expecting theirs in, we are ready today and can supply your wants.

Our milliners know how to give the between-season hats the correct tilt, and trim them as found only in high-class metropolitan shops.

Prices $3.50 to $15

OPEN BIDS FOR CITY WORK

Board of Public Works Will Let Several Small Contracts.

The board of public works this morning opened bids for half a dozen improvement jobs in different parts of the city. But part of them were figured up at noon. The rest will be available this afternoon. The contracts will be awarded Monday.

C. R. McLean was the lowest bidder for the addition to the city dock at Twenty-first avenue west. His bid was $1,008.40. E. A. Dahl was low for the sandstone approach and cement curb and walks for the Lakeside fire hall, with $364.63. For the improvement of West Fifth street between Twenty-third and Twenty-fifth avenues with gravel, Hugh Steele was low with $4,141.20. C. R. McLean was next low bidder, his price being $4,204.35.

LET GEORGE DO IT ---AND GEORGE DID.

George C. Spalding, secretary of Bagley & Co., jewelers, wandered down to the bay front yesterday afternoon to enjoy the salubrious breezes and bask in the mellow sunshine that shone brightly but not too hot. On invitation from the captain he climbed aboard the sturdy craft, Sinclair, and the tug headed out into the bay. Mr. Spalding shed his coat, lit a cigar and puffed in contentment as he thought of the boys uptown working on a day that was made to be enjoyed out of doors.

Just then a burst of smoke heralded the fire which destroyed several warehouses and the quarters of the Duluth Marine Supply company at the lower end of the Fifth avenue dock. The Sinclair was summoned to help fight the fire. The boat steered up alongside the dock and began to pump water on the flames.

Mr. Spalding took to the pilot house but the heat was so great that the windows were broken. He tried to seek refuge on the side of the boat away from the fire but to no avail. So he joined in the fire fighting with zest while the boys up town worked blithely at their desks and were glad that it's cool in Duluth.

DULUTH SHRINERS AT ROCHESTER

The nobles of Aad temple of this city who are attending the Shriners' convention at Rochester, N. Y., are creating amusement for themselves and their fellow nobles, according to the reports that are coming to this city, and are having "the time of their lives." Says one of the reports: "They essayed to startle the natives of the Oasis by bringing along a cannon, which they discharged at intervals along their progress through Main street, Clinton avenue and several other thoroughfares. The Aad Shriners kept up their fun as long as their ammunition lasted."

The local Shriners at least made themselves conspicuous there, and the quartet entertained at several of the functions, as well as in the hotel lobbies, where they sang of the glories of Duluth and told of the city's "coolness."

WATER PURE BUT WILL NOT REMAIN SO.

Duluth is getting pure water now, but it should take steps soon to treat sewage before it is allowed to pass into the lake and bay, if the purity of the water supply is to be preserved, according to F. H. Bass, director of the sanitary engineering department of the state board of health.

Mr. Bass, in company with H. B. Hovland, a regent of the university, inspected the Duluth water plant yesterday. He said Duluth's water supply is now perfectly pure and the city should take steps to keep it so.

STUBBORN FIGHTING AT CERRO SAN JUAN.

Puebla, Mex., July 14.—Fighting between federals and Maderistas, which began Wednesday night and lasted until daylight, was resumed yesterday afternoon at Cerro San Juan, close to this city. The battle raged for three hours and is said to have claimed more than forty in killed and wounded.

A party of Maderistas who fled from the bull ring the night before after a stiff fight with the federals, cut the Interoceanic railroad at Fabrica de Matienzo, took possession of a train and proceeded to San Martin, twenty-five miles to the north, to procure rifles and ammunition, with the avowed intention of returning to renew the attack.

"Economoy" quart jars, 90c a dozen. Free wrench with each dozen. Barthe-Martin company.

BIG ROSEAU COUNTY DITCH CONTRACT LET.

Roseau, Minn., July 14.—(Special to The Herald.) — The construction of county ditch No. 9 in Roseau county has been let to Kehler Bros., for $77,946.85.

D. H., 7-14-1911.

FOOT NOTE: Columbia $3.50 Shoes for men and women.

A Sock Special at The Columbia

'Tis an unusual good one. Pure silk hosiery, also lisle hose—A big assorment of fancy and plain shades at..... **28c**

SEE DISPLAY IN OUR VESTIBULE CASE.

Values 50c and 75c.

Again Tomorrow $7.85

SUIT SALE AT THE COLUMBIA

A great offer of this year's $12.50, $15 and $18 Suits. Odds—that's the reason!

All sizes.

See the corner window.

SALESMAN IS ARRESTED

Ole Jensen Charged With Embezzlement From Minnesota Fruit Company.

Was Formerly in Grocery Business on East Fourth Street.

Ole Jensen, 46 years old, until within about a year ago a prominent East Fourth street grocer, was arrested this morning on a warrant charging him with the embezzlement of $121.46 from the Minnesota Fruit company.

Alfred W. Worley, credit man of the company, stated this morning that the sum alleged in the complaint is but one of a number of defalcations, alleged and that the total would approximate at least $500.

Jensen was in the grocery business at Tenth avenue east and Fourth street for a number of years, where it is said he had a large trade. After disposing of the business he entered the employ of the Minnesota Fruit company as a traveling salesman, covering the ranges and other outside territory. He is now said to be on the road for a Chicago firm. He still resides in Duluth and has a wife and seven children, according to his own statement.

The $121.46 is said to have been paid to him at Ely while he was acting as the company's agent, in settlement of a bill owing the fruit concern. It is claimed that he failed to turn the money over the the company. The balance ofthe sum he is said to have appropriated is said to have been turned over to him under similar circumstances.

No reason seems to be known for his alleged embezzlement. Mr. Worley declined to make any statement in that respect, as did Mr. Jensen. The latter said that he had nothing whatever to say, at least until he had seen Mr. Worley. He denied that he had been gambling.

Although Mr. Worley swore to the complaint on which Mr. Jensen was arrested, he stated that the bonding company is responsible for the arrest. When the shortage was discovered demand was made upon the bonding company for the amount, and that company set the wheels in motion which resulted in the arrest. The complaint states that the $121.46 was turned over to Mr. Jensen, Jan. 3 last.

"Economy" quart jars, 90c a dozen. Free wrench with each dozen. Barthe-Martin company.

McGINLEY IS HELD FOR QUINN'S DEATH

Murdered Man Said to Have Formerly Been Detective at Duluth.

Moorhead, Minn., July 14.—(Special to The Herald.)—A coroner's jury following an inquest held today into the death of C. P. Quinn held death was due to Quinn being struck with a stick by John M. McGinley of St. Louis, alias Charles Monroe.

Quinn formerly was a Northern Pacific detective with headquarters at Duluth till drink got the best of him. At times he had been street evangalist between periodical reforms. McGinley, it is said, will plead guilty and throw himself on the mercy of the court, claiming the crime was ecmmitted when he was intoxicated.

CUBAN BANDITS SHOOT RICH GERMAN CATTLEMAN.

Havana, July 14.—Solis and Alvarez, famous bandits who for the last two years have terrorized the province of Camaguey, but who have been quiet for some time, have reappeared at Trinidad, Province of Santa Calara. They attacked the residence of B. R. Meyer, a wealthy German, who had just received $15,000 for a herd of cattle. Meyer resisted and exchanged shots with the bandits. He finally fell and was left for dead with seven bullet wounds. The bandits fled without plunder and were pursued by rural guards.

The German minister at Havana has presented a strong protest and a demand for indemnity to the Cuban government.

10c will buy a permit to smoke a Palma Leo, clear Havana cigar.

RICHLAND CENTER, WIS., SUSTAINS COSTLY FIRE.

Richland Center, Wis., July 14.—The costliest fire here in years started yesterday in the general store of H. M. Schoonover, which, with the resaturant of A. C. Hertz, were destroyed. The hardware store of D. T. James and the bakery of Otto Seybold were also wrecked. The loss will approximate $40,000.

This is the fourth of a series of fires occurring within a few months and circumstances surrounding each case strongly indicate incendiary origin.

State Road to Warroad.

Karlstad, Minn., July 14.—(Special to The Herald.)—A movement is under foot to try to establish a state road from Drayton, N. D., east through Donaldson into Karlstad and thence north and east through Pelan, Greenbush, Badger, Fox and Roseau and into Warroad under the provisions of the Elwell law. Such a road would be of great value to both Kittson and Roseau counties and would open an automobile route to Warroad which would be of immense advantage to that town.

"Economy" pint jars at 75c per dozen. Free jar wrench with each dozen. Barthe-Martin company.

WELLS, MICH., SHINGLE WEAVERS ARE ON STRIKE.

Escanaba, Mich., July 14.—(Special to The Herald.)—The shingle weavers of the I. Stephenson company at Wells are on strike. They are receiving $2.50 per day and demand $2.75. Superintendent Maclean is willing to increase the pay but refuses to recognize the union. The shingle mill at Wells is a part of the enormous plant owned and operated by Senator Isaac Stephenson.

RAILROADS BUILD LINE IN CANADA

St. Paul Men Will Construct Big Link in Canadian Northern.

Now Rushing Duluth Extension—Company Building 2,000 Miles.

The last contract for construction during the present season was let yesterday by the Canadian Northern Railway company at Port Arthur, for the track from Port Arthur to Sudbury, a distance of 488 miles.

Foley Bros., Welsh & Stewart of St. Paul were the lowest bidders and were awarded the job. This firm is now constructing the road into Duluth. F. J. Anderson, local superintendent for the contractors, received the information this morning that the St. Paul firm had been the successful bidders.

With the letting of this contract the railway company has 2,000 miles of road under construction, all of which will be finished on or before Nov. 1.

Work is rapidly progressing on the road in and about Duluth, and it is expected that everything will be in readiness for the first train to pass over the road on Nov. 1. Work will be started the first of the week on the branch road from Forty-fifth avenue west to the location of the proposed docks at Forty-ninth avenue west and Ramsey street, and will be rushed to completion.

STEAM ROADS ARE "STUNG"

Mackinac Island, Mich., July 14.—How railroads throughout the country are being victimized on a large scale by holders of mileage tickets who check their baggage on steam roads and then travel on electric lines was disclosed here today by passenger traffic officials attending the monthly meeting of the Western Passenger association.

The practice has grown to such proportions, it is declared, that various associations representing rail carriers in all sections of the United States have determined to take concerted action to wipe it out.

AMONG RAILROAD MEN

W. H. Snyder, traveling passenger agent for the Burlington route, is here from St. Paul.

F. D. Lyon of Minneapolis, traveling passenger agent for the Rock Island, is on business in Duluth today.

James Maney, assistant general passenger agent of the Duluth, South Shore & Atlantic, left last evening for Chicago on business.

M. M. Hanna, city agent for the Duluth & Iron Range, and Mrs. Hanna will leave tomorrow morning for Lake Vermillion, where Mr. Hanna will inspect the cottages now under construction at Jack Pine island.

PRIZE BABIES TO RUN EXPOSITION

Kansas Finds Novel Way of Providing for the Future.

Hutchinson, Kan., July 14. — One hundred prize babies of Kansas, the pick of a state baby show to be held Sept. 26 in connection with the Kansas semi-centennial celebration at Hutchinson, will be organized into a centennial association upon that date, and into their chubby little hands will be delivered the responsibility of promoting and managing a Kansas centennial exposition in 1961.

President Taft will be the guest of the state at the Kansas state fair and semi-centennial celebration at Hutchinson on the day of the baby show, and will witness the ceremonies.

These babies will be brought up on Kansas history, and as soon as old enough will be taught the importance of their organization. The Kansas state fair and the people of Hutchinson, where the fair is held annually, will keep track of this precious bunch of Kansans, and the membership will be kept up to the 100 mark. Any vacancy, by death or other cause, will be filled from merit, and the members of the organization of 100 will be more or less in the public eye in Kansas up to the time of the proposed centennial in Hutchinson in 1961.

These important youngsters will be educated with a view of making them prominent in public matters in the state and with the hope of getting a few governors and a president, perhaps, out of the number. The baby show will take place at one of the largest gatherings ever held in Kansas. The Kansas state fair will be held Sept 18 to 27. Invitations have been extended by Governor Stubbs to the governors of all states in the Union to attend on governors' day, Sept. 25.

SLEEPY ENGINEER

Declared to Be Suffering From the Dreaded Hookworm.

Marion, Ohio, July 14.—Marion's first case of the hookworm became known today when physicians reported that Bernard M. Manion, Hocking Valley Railroad engineer, was a victim of the dreaded pest of the South.

Unable to stay awake when on duty in his cab, Manion consulted Cincinnati and Columbus physicians, who were at first baffled. Manion is now undergoing a very unusual course of treatment at his Olney avenue home, poison being injected into his blood to check the worm's deadly work.

He has no idea how or where he contracted the disease.

Out-Clearing—Women's Neckwear

Consisting of Jabots, Stock Collars, Sailor Collars, lace trimmed, Dutch Collars, Fichus, Coat Collars and others. **Worth up to 35c,** in the recent clearance outgo—Saturday, choice, each..... **19c**

Freimuth's

Great July Clearing Sales.

45-Inch Flouncings---Values from $1.50 to $2

Redolent with eyelet embroidery and will make ideal summer dresses; will be cleared out at..... **$1**

Memorable Selling---New Wash Dresses for Saturday $5

Fine Rajah and Sicilian Suits $12.50

—Regularly Sell to $40—

There is a wide color range—some having beautiful lace and embroidered collars, lined with good Peau de Cygne.

These Silk Suits are the aristocrats of suitdom—where else except Freimuth's can they be had at such a trifling cost as **$12.50.**

JEWELRY SPECIALS

$3.50 German Silver Mesh Bags, kid lined, clearance **$2.48**

50c Cloisonne Brooches—copies of $2.50 brooch patterns, clearance..... **25c**

50c Gun Metal Long Chains—are to be cleared out at..... **25c**

$1.25 Sterling Silver Souvenir Spoons—engraved with several different buildings—clearance..... **98c**

25c Hair Bow Ribbons
Five inches wide, all silk taffeta ribbons, all colors, yard..... **15c**

Women's 35c Linen Handkerchiefs
Of fine sheer linen, with distinctive hand-embroidered corners, some have borders also, each..... **25c**

Misses' and Women's

Linen Coats ONE-THIRD OFF

Saturday brings the first price break of the season in these linen coats—full length, mostly all tans. The selling will begin tomorrow morning with all sizes, 34 to 44—though, if you wish a linen coat and what woman doesn't at these new low prices—better be early. We wouldn't be a bit surprised if every one is gone before night.

Recent arrivals secured amid upset market conditions, augmented by ones and twos of higher priced lines from our own stocks—about 100 all told—go on sale tomorrow at the uniform price of $5.

Crisp ginghams—pure linens—imported repps in a wide range of plaids—pink and white—blue and white—yellow and white—and plain colors; with little demure touches of black velvet trimming, embodying the smartest styles of the season.

Also plain tailored Coat Dresses, just the thing for shopping and general wear, in a large variety of colors—all sizes of course.

In these perennial sale days it is a **$5 Dress Sale** that deserves the attention of **every woman** who likes to put her summer dress money to the best possible advantage.

Trig Linen Suits $9.95

—Reg. $15 to $22.50 Grades—

of heavy canvas, grass and crash linens, with as shapely lines as good tailoring can give them—plain tailored and fancies—all colors, as well as tans and whites.

This would be an unusual offering at the end of August, but now with all the fine weather yet to come, it may be justly called an extraordinary Linen Suit occasion.

ALL CLOTH SUITS—
hover around the half price mark—many groups are less—some a great deal less. Let us show you.

Late Mid-Summer Millinery Less Than Half-Price

For Saturday we have revised all prices on summer hats—bringing within the reach of every woman novel mid-summer styles at nigh the cost of materials.

Summer Hats Up to $7..... $2.48
Summer Hats Up to $15..... $5.00
Summer Hats Up to $25..... $10.00

Every mid-summer hat in stock—at proportionate reductions.

NOTE: We are now showing complete lines of **Outing, Sailor and Panama Hats, also Veils** for outing wear. Prices run from **$1.50 to $10.**

Remarkable Necktie Sale!

75 Dozen Men's 50c Ties Go on Sale Tomorrow, each..... **29c**

It is the most important sale we have had to tell the men about in a long time. How we bought them from a well known silk manufacturer at a nominal figure doesn't interest half as much as—the ties are here for immediate disposal at **29c.** Ties of every description for close fitting and low summer collars, in all the late fashionable shades—cross bars, bias striped and plain colors—four-in-hands you understand.

NOTE: Included are 25 dozen pure silk Wash Ties. It will be a great Neckwear day—Saturday.

Out-Clearing Of

Men's Fine Shirts at 69c

A shirt maker was cleaning house—made up the bolt ends of his regular $1 shirtings for us at a price concession that brings them to Freimuth patrons at..... 69c

Comfortable summer negligees—cuffs attached—coat style, white grounds with blue, lavender and black stripes—USUAL DOLLAR SHIRTS FOR..... 69c

Boys' Blouse Waists 50c

Nothing so cool and comfortable for the boy these days as a blouse waist. Good assortment of fancy percales, madras, etc., in plain summer colors, stripes, as well as black, also blue chambrays—your choice..... **50c**

New Shopping Bags

Rarely Low Prices

New Suede Bags—with extra strong oxodized and gilt frames, long cord and tassels, with money purse, each..... **$1**

Other New Suede Bags—same as above, larger size, at..... **$1.25**

Satin Cordelier Purses—all the latest shapes, have inner compartment with purse at **$3.50, $2.50** and..... **$1.50**

Hemp Shopping Bags—large size—will hold at least a dozen small packages—worth 35c—tomorrow..... **19c**

Lana Oil Complexion Soap—made of buttermilk, glycerine and Lana Oil. It sells regular 3 for 25c; it has a new clearance price, 3 for.... **19c**

Lavox Shampoo Powder—is new, easily prepared and gives a perfect shampoo—a 25c can for..... **19c**

Dressing Sacques 98c—A Sale!

Dozens of cool and airy Dressing Sacques—lawns and dotted Swisses, both lace and satin trimmed, in the usual color assortment—dozens of patterns! The important thing about them, however, is—they are regular **$1.50 and $1.75 kinds.**

ON THE BARGAIN SQUARE.

All Women's and Children's Parasols--¼ Off

Saturday brings a flat reduction on every parasol in stock—all new mid season styles—all marked in plain figures from which you deduct one-fourth and pay the difference. It's a helpful clearance with practically a season's wear ahead.

For That Sunday Outing

Get a Scott Tourists Package consisting of six towels, wash rag, comb and soap and all for, pkg..... **10c**

Hair Goods---
Lowered Prices

$1.50 Switches—of real human hair—20 inches long..... **98c**

$2.50 Cluster Puffs—extra large, special... **$1.48**

$3 Wavy Hair Switches—24 inches long, for..... **$2.25**

Large Silk Hair Nets—regular 5c at 3 for..... **10c**

Grand Clean-Up of

Hosiery and Underwear

Summer Vests, Values to 35c, At 15c.
This lot has both lisle and cotton with plain and fancy yokes, low neck and no sleeves.

35c Combination Suits, 25c.
Of fine ribbed elastic cotton, summer weight, low neck, no sleeves, lace or tight knee length, crochet and taped around neck and armlets.

Fine Gauze Lisle Hosiery, 15c.
With cable twisted heels and toes, in black and tan. This stocking compares favorably with regular 25c grades.

Whit-leather Guaranteed Hosiery.
For children—sizes 6 to 8—6 pairs, 60c, warranted 4 months; sizes 8½ to 10—6 pairs for 75c, guaranteed 4 months.

$1 Pure Thread Silk Hose, 75c Pair.
Of medium weight, pure thread silk lisle soles, heels and toes and lisle garter tops, absolutely fast black.

Regular 50c Stockings, Pair 35c
Fine lisle stockings with double soles, heels and toes and garter top; Hermsdorf dye—3 pairs, **$1.**

Great Shoe Selling---Saturday

All Our Women's $3.50 and $4 Oxfords and Pumps at..... **$2.95**

These shoes are all from regular stocks. To dispose of them quickly we have lowered the price to $2.95.

They are all fresh, new goods, in the wanted leathers—gun metal, patent, vici kid, velvet, suede and satins, with and without straps.

It is the most important shoe news that has come out of the Freimuth Annex in six months.

Black and White Checked

Percale Petticoats

75c Values **$1**

with full flounce and dust ruffle, plus 5 narrow parallel bands of satin trimming. Just the thing for midsummer wear—very cool and comfortable.

CONTRACTOR WANTED
To Clear 80 Acres of Pine Stumps
CALL 416 LYCEUM.

FAMILIARITY WITH KING

Shown By Hammond Pleased Ruler, But Horrified Court Ladies.

London, July 14.—John Hays Hammond and family have gone to Scotland, leaving the aristocratic Anglo-American society really horrified by a story that has just leaked out.

At Sir Edward Grey's dinner to the king at the foreign office, Mr. Hammond, chatting with a group, among whom was the king, touched the royal elbow and said:

"I should think, sir, that you would be gratified that everything passed without a hitch."

"Mr. Hammond, I am glad to hear you say it," the king smilingly replied.

Whereupon the Duchess of Roxburghe, the Countess Granard and Mrs. John Ward, who saw Mr. Hammond's familiarity with the monarch, criticized his actions severely. The king seemed pleased, however, and his happy reply proved to some that royalty likes to be treated like humanity.

POOR ROCKEFELLER

Couldn't Buy an Electric Fan and He Had to Suffer.

Cleveland, Ohio, July 14.—John D. Rockefeller had to suffer and swelter during the heat spell last week because he could not buy an electric fan.

As the heat played no favorites and Forest Hill blistered under the sun's broiling rays, the world's richest man sent a hurry-up order to a local firm for half a dozen electric fans.

The last breezemaker in stock had just been sold and a search of the stores failed to reveal a fan. None could be found in the city and it was not until several days later that the six fans were unloaded at the Rockefeller home.

COWBOY POSTERS

Barred From Fences Lest They Corrupt the Washington Youth.

Washington, July 14.—The westward course of empire has been checked by the ruthless police of Washington. The bewhiskered cowboy and the befeathered Indian, mounted on the mettlesome broncho and carrying Gatling guns in each hand, will no longer be allowed to decorate the walls and fences of the capital in poster pictures.

From now on the police minions will efface all such dare-devil portrayals of life in the West.

The young men of the city, says the chief of police, must be protected from the lure of the poster cowboy, and stirring ambiton to slay countless Indians must be quelled.

BEATS FOUR ACES

By Bluff and Winner in Poker Game Is Badly Worsted.

Kenton, Ohio, July 14.—Because Garfield Kisner had the ill luck to hold a bob flush and bluffed out Sam Stone, who held four aces, in a poker game Kisner is in the hospital in a dying condition and Stone is being hunted by the police. The men were playing poker in Alger, a small town near here. Kisner drew one card to his hand, the best he could do being four spades and a heart. Stone, who held four aces, also drew one card and, after the betting had reached a point where there was a couple of weeks' wages in the pot, Stone got "cold feet," thinking Kisner had a royal flush, and so on Kisner's last raise he declined to call.

Kisner took the pot and then had the nerve to show his bob flush. It is alleged that Stone then beat him into unconsciousness.

10c will buy a permit to smoke a Palma Leo, clear Havana cigar.

"FUNNIEST IN 100 YEARS."

Champ Clark Convulses Washington With Missouri Repartee.

Washington, July 14.—"When Representative Alexander of Missouri was speaker of the house in the Missouri legislature he said the funniest thing that has been said in a hundred years," said Speaker Clark this afternoon.

"About fifty members were in front of the speaker's rostrum clamoring for recognition. A man named Moore, who possessed a mighty pair of lungs, yelled into Speaker Alexander's face, 'Does the speaker recognize me?' bubbub ceased.

"'It seems to me,' said Speaker Alexander slowly, as if searching the recesses of his mind, 'that at some time or other I have seen that ugly mug of yours.'

"They still call Mr. Moore 'Ugly Mug' down in Missouri."

WILL CHECK OVER THE HAZEN ACCUSATIONS.

St. Paul, Minn., July 14.—(Special to The Herald.)—A representative of the attorney general's department probably will be sent to Beltrami county to check over the charges preferred against Sheriff Hazen in order to ascertain whether they occurred within the official's present term or a former term. If they occurred during a former term, the governor is without jurisdiction.

Jelly glasses, 15c per dozen. Barthe-Martin company.

ESTABLISHED 1888
DULUTH TRUNK CO.,
220 West Superior Street
"Leaders in Quality Trunks and Traveling Equipment."

THE GOPHER
—THE NAME OF—
SHOE REPAIRING
FAME
WHILE YOU WAIT
DULUTH AND SUPERIOR

THE PALM ROOM
At the SPALDING
MOST DELIGHTFUL AND LUXURIOUS RESTAURANT IN DULUTH.

N. J. UPHAM CO.,
STORES AND HOUSES FOR RENT. Property for sale in all parts of the city.
15 THIRD AVENUE WEST.

LIFE OF MISSING DOCTOR READS LIKE A ROMANCE

With Ambition of Lifetime Attained, Dr. Jackola's Mind Gave Way.

Came to America Alone at 14 and Educated Himself.

Friends Firmly Convinced That He Has Ended His Life.

That twenty-five years of incessant work and study in satisfying a consuming ambition to attain professional standing and prominence unbalanced Dr. John Jackola's mind so that he set the efforts of years at naught and ended his career by suicide when he had attained the goal of his ambition, is the opinion of friends of the physician, who disappeared June 21.

Over three weeks have passed since Dr. Jackola disappeared and a persistent search by the authorities and friends of the physician has failed to reveal the slightest trace of him. He has not appeared at any of his former places of residence and friends have given up hope of finding him alive. His dead body is believed to be lying in the woods somewhere near Duluth.

The story of Dr. Jackola's life is a story that has awakened in those who have heard it pity that the sensitive mind of the missing pysician was unable to stand the strain placed upon it. It is a story of a life of unceasing physical and mental effort to overcome the obstacles that lay between the immigrant lad of 14 years and the successful physician at 40. It is a story that parallels the life stories of many self-made men, up to the tragic mental breakdown that brought disappearance and, probably, death.

Came Here a Boy.

Dr. Jackola was born in Finland and obtained the rudiments of education there. His ambition brought him across the ocean when he was 14 years of age to make his way in the new world. Equipped with a bright mentality and an ambition to obtain an education, he thought that the opportunities for satisfying his ambition were better here than in Finland, but his youth and unfamiliarity with the English language, militated against his obtaining congenial work and he was forced to the necessity of earning a living by common labor, for which he was poorly fitted physically or mentally.

He drifted across the country to the state of Washington and there he worked in the lumber camps. Restlessness and ambition prevented his becoming content with his lot and after a short time he endeavored to get into more congenial surroundings, where he could pursue his studies.

According to the story his friends tell Dr. Jackola went to the home of a well-to-do citizen of a town in Washington and asked the caretaker for work. He was told that there was no work for him there and, having based his hopes on the application, he wept in his disappointment. As the weeping boy was walking away, he was seen by the woman of the house, who called him back and asked the cause. He told his story, found compassion and was taken in to work for his keep and an opportunity to attend school.

The friends thus found proved good friends, for under their patronage the boy was able to attend school regularly. He proved an apt and diligent scholar in both the graded schools and the high school. On graduating from the high school, he reached out farther and entered the University of Washington. He had to work constantly while attending school. Even while at the university, it is related that he arose at 4 o'clock every morning to deliver and sell papers, and he worked at other odd jobs around the city of Seattle. In study and work, his days and part of his nights were well filled, and the time he took for study was so well spent that he graduated with honors.

Worked as Reporter.

For a time after his graduation, Dr. Jackola worked as a reporter on one of the Seattle papers, but he did not remain at that work long. He obtained a position first as principal of the high school at Everett, Wash., and later he was superintendent of schools of that city.

The education thus obtained by hardship and self-denial did not satisfy the ambition of the young man. After two years of teaching, the medical profession called him and he entered Rush Medical college at Chicago. Although he was often hard up for money and had to intersperse his medical studies with periods of money-earning endeavor, he persisted and was given his diploma.

Dr. Jackola first practiced at Hancock, Mich., for two or three years before coming to Duluth about four years ago. The close application to study which characterized his work in the schools he attended was not given up after he entered upon the practice of his profession. He was known as a close student of medical science, and in addition he was given to wide reading on political and economic subjects. He was regarded as something of an authority on the political history of Finland, and he had a good knowledge of contemporary political questions in the United States.

Two Trips Abroad.

After coming to Duluth, Dr. Jackola made two trips to Berlin for advanced medical study. On his first trip, he attained prominence by becoming assistant to one of the greatest physicians in the German capital, an honor attained by few American medical students. He pursued his studies in Berlin with all the vigor and persistence that characterized his earlier studies and he gained the respect of others in his profession by the manner in which he kept in line with progress in medical science.

Friends of Dr. Jackola say that, although he gave close attention to his studies and practice, he has given evidence of impaired mentality for some time. He showed an inordinate fondness for publicity, the publicity he obtained on account of a trip made in a balloon while at Vienna on his second trip abroad being regarded as one of his outbreaks. The mental trouble did not show prominently, however, until his recent trip abroad, the third he has made. He remained but a short time in Europe, and on his return to the United States he attracted attention first by his championship of women's suffrage on the platform in New York and other parts of the East, and later by his arrest for annoying Mrs. O. H. P. Belmont with unwelcome attentions. His attentions to Mrs. Belmont were recognized by his friends as the emanations of the unbalanced brain.

On his return to Duluth, Dr. Jackola resumed his practice and, although he acted queerly at times and was moody and melancholy, no fears for his safety were entertained and no effort was made to restrain him.

Friends can attribute Dr. Jackola's mental condition and his disappearance to no other cause than the strain of overwork and study. Dr. Jackola did not use tobacco, liquor or drugs in any form and led a clear, moral, regular life. His close application to his professional studies is believed to be responsible for the mental breakdown, and his friends believe that his insanity took the form of a melancholy outlook on life that developed into suicidal mania.

A cousin of Dr. Jackola, living at Ironwood, Mich., is the only known relative of the physician in the United States. A brother and two or three sisters live in Finland. Friends of the physician in Duluth are directing the search for him and they hope for success, at least to the extent of finding the body and thus clearing up the mystery of his disappearance.

"economy" pint jars at 75c per dozen. Free jar wrench with each dozen. Barthe-Martin company.

ARE HEADED FOR ALASKA

Prominent Boston People Traveling in Car Used By President Taft.

W. H. Honeywell, a capitalist of Boston, Mass., and a party of eight spent a few hours in Duluth today, enjoying the cool refreshing breezes of the city.

They arrived at 7:30 this morning on the Octorara, of the Anchor Line, from Buffalo, and left on the 1:55 Northern Pacific train, in the private car, the Ideal, for St. Paul. They are on a pleasure trip to Alaska.

In the party are Mr. and Mrs. Honeywell and daughter, Mr. and Mrs. John E. Pare and daughter, E. F. Ames and daughter. Benjamin F. Yards, a representative of Raymond & Whitcomb, tourist agents, is in charge of the party.

The private car, Ideal, is one of the newest Pullman cars, and is of solid steel. It has been in service only about three months, and during the past two months President Taft has been using it.

The Honeywell party left Boston in this car, for Buffalo, where they took the steamer for Duluth. The car was then headed for Duluth. They are now bound for Vancouver, from which point they will make a twelve-day trip to Alaska. The return trip will be made over the Southern Pacific.

Mr. Honeywell and his party reported that they enjoyed the lake trip very much. The heat in Boston and the other Eastern cities, they said was very intense, and they were pleased to get on the lakes. They were much impressed with the Zenith City and its ideal weather and spoke of it highly.

$20 Suits Now Only $10

At the "3 Winners," 115 East Superior street.

GET ACTION ON PROCLAMATION

Fond du Lac Indian Lands May Be Passed on Saturday.

Washington, July 14.—(Special to The Herald.)—The Fond du Lac proclamation which has been under examination by officials of the geological survey as to water sites has been returned to Secretary Fisher of the Interior department. It is found by geological survey that all rights the United States has in so-called water powers are properly protected, and it is said at the interior department that Secretary Fisher will advise the proclamation this afternoon and send it to the White House for the approval of President Taft. It is now believed the president will at once sign and formally promulgate the proclamation opening the Fond du Lac reservation to white settlement tomorrow.

CANVASSER IS ARRESTED

Fined for Stealing Ring While Trying to Sell Soap.

John McDonald, a soap canvasser, was arrested yesterday afternoon on a charge of stealing a gold ring valued at $9 from Mrs. Selma Carlson.

It appears that Mrs. Carlson was washing in a summer kitchen attached to their residence, and had taken the ring from her finger, laying it on a nearby windowsill. McDonald called to sell her some soap. A few minutes after he had gone she missed the ring. She notified the police and furnished them a description of the agent. He was arrested in the locality a short time later by Patrolman Robert McDermott. McDonald was searched at headquarters and the ring found hidden in the case in which he carried his spectacles. He got $30 and costs or forty days.

TESTIFIES ABOUT CONTROLLER BAY

Maj. Cavanaugh of Army Corps Tells of Conditions.

Washington, July 14.—Maj. J. D. Cavanaugh of the engineer corps of the army was a witness today before the house inquiry into the Controller bay affair in Alaska.

He declared that Controller bay was subject to many objections as a harbor, whereas Katalla bay was available for terrainals and had excellent harbor facilities.

Maj. Cavanaugh said that permits to erect wharves on both Controller and Katalla bays had been granted to the Alaska-Pacific Railway & Terminal company, the Copper River & Northwestern Railroad company and the Bering River Railroad company. He did not know the names of the individuals who made the applications.

In the Tea Rooms: Club Luncheon Daily from 11:30 to 2 o'Clock 35c---Table d'hote Dinner Every Saturday Night 6 to 8--See the Wonderful Painting, "The Village Blacksmith," 3rd Floor--Admission Free

Mid-Summer Boat Carnival, July 20th, 21st and 22nd.

The Glass Block Store

Panton & White Company

These Material Savings Call the Thrift-Wise Shoppers to the July Clearance Sale Saturday—Early Ones Will Profit Most

---This July Clearance Sale has been a very successful one from the beginning. Decisive reductions have been the prime feature in every section, and people have bought as never before. All summer merchandise has been marked for quick clearance with regular selling prices cut from 10 to 50 per cent.

---Many lots have been re-grouped with newly low prices to effect quick clearance Saturday, and will doubtless be entirely closed out in the early hours of the day. Be early and save more.

Saturday Sale of Popular Music

--Song and instrumental music special for Saturday at prices not often named for such popular goods.

LOVE AND POLITICS—
"Just a Little Smile," 23c.
"Lidy Come Along," 23c.

HEART BREAKERS—
"Two to Duluth," 23c.
"I've Never Had a Sweetheart," 23c.

MARRIAGE A LA CARTE—
"Oh Rosalie," 29c.
"Smile, Smile, Smile," 29c.

LITTLE MISS FIX IT—
"Mr. Moon Turn Off Your Light," 23c.
"Please Go Fine Billy Boy," 23c.
"I've a Garden in Sweden," 23c.

HEN PECKS—
"June," 25c.
"Toddling the Todalo," 25c.
"Tell Me With Your Eyes," 25c.

DR. DE LUXE—
"For Every Boy Who's Looney," 23c.

BALKAN PRINCESS—
"Wonderful World," 29c.
"Dear Delightful Women," 29c.

KATY KID—
"Save Up Your Kisses for a Rainy Day," 23c.
"Come Closer," 23c.
"Out With the Owl," 23c.

PINK LADY—
"My Beautiful Lady," 29c.
"By the Saskatchewan," 29c.
"Love Is Divine," 29c.

NAUGHTY MARIETTA—
"I Am Falling in Love With Someone," 25c.
"Naughty Marietta," 25c.

OTHER POPULAR SONGS—
"King Chantecler," 18c.
"Trombone Slide," 18c.
"In the Land of Harmony."
"Mary Brown."

Men's 1.50 Shirts 1.19

—For Saturday there's still a splendid assortment of men's summer shirts. These formerly sold at $1.50 and include the most desirable summer patterns, July Clearance Sale price Saturday is only **$1.19**.

Men's 25c Sox—3 Pairs for 50c

—A special purchase of traveler's samples brought us 26 dozen men's light weight summer sox. These are in various new shades and all have double heel and toe. In the regular way they would sell at 25c per pair, July Clearance Sale price is 3 pairs for **50c**.

See Window Display.

Men's Mesh Union Suits 50c

—Men's mesh union suits, similar in weave and quality to the well known and advertised "Porosknit," ideal summer garments, special, per suit, **50c**.

Clearance of China and Glass Wares

—One lot bric-a-brac, closing at **1-3 Off.**
—A line of brass and bronze goods, closing at **20 per cent Off.**
—All marble figures, now priced at **1-3 Off.**
—All pressed glassware clearing at **10 per cent Off.**
—All fine cut glass, now going at **20 per cent Off.**
—All gas, electric and oil lamps at **1-4 Off.**
—Three-piece china tea sets, closing at **1-4 Off.**
—A lot of percolators and chafing dishes at **1-4 Off.**
—One lot of fine French china at **1-3 Off.**
—All hand painted china at **20 per cent Off.**
—All open stock dinner ware at **10 to 33 1-3 per cent Off.**

Candy Special

—25c assorted candy kisses, special for Saturday, while they last, at, per pound

10c

Editorial

Do Not Miss Your Opportunity

—One week from today you will be in the midst of the Mid-summer Water Carnival. Then the program of sports and festivities will be in full swing. Preparations for the big event are nearly completed. Have you done your share?

—Nearly every one in Duluth has done something. That is one of the best features of the whole affair. It is bringing out active loyalty in Duluthians. If you have not had something to do with the work of preparation, try to do something or other while the carnival is in progress to help.

—Among the small but important things which are yet needed to make the affair the greatest possible success are:

Cordial and helpful attitude toward visiting strangers.

Lodging in your homes for visitors.

Personal effort at "slicking up" and cleaning up Duluth and private premises for the carnival.

Do not miss your opportunity.

Drug Dept. Saturday Specials

—As a summer beverage Randell's new carbon or sparkling grape juice is not excelled. Per bottle, only **15c**.

—Pure castile soap, the imported variety, Saturday only, 6 cakes for **25c**.

—An expert demonstrator will be in the department Saturday to explain the merits of Aubry Sisters' famous toilet preparations. Visitors are not importuned to buy.

Ladies' 50c Hosiery 29c

—Ladies' thin gauze and lace effect style hose, black and colors, the complete sample line of a foremost wholesaler and purchased at a very favorable price; regular selling makes these hose worth 50c, Saturday we will clear them quickly at **29c**.

Ladies' Union Suits 50c Up

—Summer weight union suits, in tight knee and lace trimmed effects, sleeveless or with long sleeves, splendidly made garments selling at from **50c** up to **$2.50**.

—A complete line of Kayser's lisle vests, both plain and lace trimmed styles at **50c, 75c, $1** and **$1.50**.

The Latest Fiction

—Newest titles are to be found in our book section, always at the lowest prices. Recent popular numbers are—

"The Story Girl," by author of "Anna of Green Gables."
"The Miller of Old Church," by Ellen Glasgow.
"House of Bondage," by Kauffman.
"Long Roll," by Mary Johnston.
"Haunted Pajamas," by Frances Elliott.
"Unknown Isle," by the author of "On the Branch."
"Woman Haters," by Joseph Lincoln.
"Miss Gibbie Gault," by author of "Mary Carey."
"Marie Claire," (Still selling).
"The Patrician," by John Galsworthy.
"Golden Silence," C. N. and A. M. Williamson.
"Robert Kimberly," by Frank Spearman.
"The Cabin," by Stewart Edward White.
"Keeping Up With Lizzie," Irving Bacheller.
"Broad Highway," by Jeffrey Farnol.

The Arnold Bennet books, now so popular, are well represented in our stocks.

July Clearance Sale of Footwear

—Cool, comfortable summer footwear closing at much under regular worth—stylish models, perfect fitters—all leathers. See these Saturday.

—**Women's** regular $4, $4.50 and $5 pumps and oxfords, all leathers, now **$3.85.**

—**Women's** $3.50 pumps and oxfords, all leathers, velvets and cravenette styles, closing at **$2.85.**

—**Women's** 1 or 2-strap pumps, patent and gun metal; regular $3 values, now **$2.39.**

—**Women's** $2.50, $3 and $3.50 canvas pumps and oxfords, clearing at **$1.48.**

—**Misses'** $2.50 and $3 pumps and oxfords, sizes 11½ to 2, now **$1.98.**

—**Misses'** $2.25 vici kid shoes, broken sizes, now **$1.48.**

—**Children's** 2-strap slippers or oxfords, all leathers, sale price **$1.19.**

—**Infants'** 3-strap Roman sandals, patent, size 2 to 8, only **98c.**

—**Infants'** 1-strap slippers and oxfords, turn soles, sizes 2 to 8, pair **75c.**

Wash Goods Prices at Lowest Ebb

—**20c Organdies, 7c:** One lot of fine embroidered organdies, large and small floral designs, goods worth fully 20c, July Clearance Sale price, yard, **7c.**

—**18c Flaxons Now 12½c:** Known to most women as most desirable materials. The floral patterns of this are quite attractive, and the values are good at 18c, lowered to **12½c.**

—**To 25c Checked Voiles, 10½c:** A vast assortment of checked voile, also floral designs; linon Carreaux in pretty patterns, worth up to 25c, July Clearance Sale price **10½c.**

—**15c Linene Suitings, 7c:** Scrunk linene suiting, in various colors, best adapted to children's dresses and ladies' suits, splendid wearing qualities; regular 15c values, sale price **7c.**

—**25c Tissues now 15c:** A sheer wash material, in a large assortment of plaids and stripes. Just the thing for pretty tub dresses, 200 pieces to select from; all worth 25c, sale price **15c.**

—**35c and 39c Ginghams, 19c:** Imported zephyr ginghams, 32 inches wide; over 150 pieces and patterns to select from; regular 35c and 39c values, sale price **19c.**

Embroideries Were Never So Lowly Priced

—Desirable embroideries, such as these, were never before so low priced. Matchless opportunities are these.

—**$1.50 Flouncings, 89c:** 27-inch Swiss embroideries, effective fillet pattern, regular $1.50 value, July Clearance Sale price **89c.**

—**$2 All-overs, 98c:** All-over Swiss embroideries, eyelet styles, also flouncings to match, sale price per yard **98c.**

—**$2.25 Flouncings, $1.25:** 27-inch flouncings good imitation of hand embroidery, regular $2.25 values, special at **$1.25.**

—**75c Flouncings, 59c:** 27-inch Swiss flouncings, pretty eyelet patterns, July Clearance Sale price **59c.**

—**Baby Sets, Half Price:** Embroidered on fine Swiss, 2½ to 9 inches wide, edges and insertions to match, regular 25c to $3.50 per yard, now **Half Price.**

—Maderia embroideries—one lot, at about **Half Price.**

July Clearance Sale Suits, Dresses, Waists, Etc.

—$25 to $34.50 Tailored suits, now **$12.50.**
—$37.50 to $49.50 Tailored suits, now **$17.50.**
—$50 to $75 Tailored Suits, now **$25.**
—Foulard and fancy silk dresses, every garment in the stock, now **Half Price.**
—Entire stock of tailored coats, including ladies', misses' and juniors' closing at **Half Pice.**
—**$3 Kimonos, $1.89:** Fine quality lawn kimonos, pretty summery patterns nicely trimmed, regular $3 values, only **$1.89.**
—**To $8 Wash Dresses, $4.98:** Attractively made from ginghams, figured lawns and linenes, plain tailored or trimmed, worth to $8, sale price **$4.98.**
—**To $2.98 Waists, $1.98:** Fine quality marquisette waists, elaborately embroidered in colors, with yoke, sale price **$1.98.**
—**$2.50 Waists, $1.49:** Marquisette waists, embroidered in black and white, also colored embroidered, also white tailored and lace trimmed styles, regular to $2.50 values at **$1.49.**
—**Middy Waists,** of good drill, light and navy blue collars and trimmings, priced at **89c to $1.75.**

Millinery Reductions

—Remaining Trimmed Hats at following reductions:

To $5 Trimmed Hats.....$1	To $8 Trimmed Hats.....$2.98
To $15 Trimmed Hats.....$5	To $18 Trimmed Hats.....$7.50

The Half Holiday and the Public!

When we announced that this store would close for a half day on Fridays it was after an agreement was reached between all dry goods stores to close on that day. Since then two stores have broken this agreement by dropping out altogether, two have changed Friday to Thursday and the rest declared that they will close when they please. With due consideration to the employes it is only fair that the public should be considered also. Half holidays a la choice, serve only to confuse the peoples' minds as to what day one store will close and what another. Under such conditions we cannot close on Fridays, but will gladly do so as soon as a binding agreement between all stores to close on a certain day of the week is reached.

KRIS & ROSE COMPANY.

Kris & Rose Co.

COR. FIRST AVE. EAST AND SUPERIOR STREET.

Heavy Price Reductions Throughout the Store

DURING THIS JULY CLEARANCE SALE!

The once a year July Clearance of ours needs no introduction—we've proven to you time and again that our clearance sales are true price concession events, and that our ads are not simple talk, but genuine representations of value in the highest meaning of the word.

All Summer Waists---98c
Includes all Sailor Collar Waists; $1.25 and $1.50 values.

All Linen Wash Coats---$4.98
Natural linen shades; values $6.50 and $7.50.

Any Ladies' Coat in the Store--$9.75
Includes all our Coats, navy or white serge and others; $15.00 to $19.50 values.

Silk Foulard Dresses at---$7.50
Navy, black, gray, stripe or dot; values $12.50 and $15.00.

White Lingerie Dresses---1/3 Off
Former prices $5.98 to $8.50, now $3.99 to $5.66.

One-Fourth Off on All Wash Dresses
Formerly $2.98 to $5.98, now $2.23 to $3.99.

Ladies' Fine Panama Dresses--$7.50
Formerly $12.50 to $15.00.

Lace Evening Coats--1/2 and 1/3 Off
Formerly $14.50 to $18.00, now $7.25 to $12.00.

All Tailored Suits now at ----$12.50
Former prices up to $25.00.

All Trimmed Hats---$1.98
Formerly $4.00 to $7.50.

Ladies' Black Silk Coats---$4.95
Full length; regular prices $12.50 and $15.00.

Black Serge Short Coats at---$4.95
36 inches long; former prices up to $9.75.

White Muslin Petticoats on Sale 98c
Former values $1.25 and $1.50.

All Girls' Coats at 1/3 Off

Bargain Table---
$1.98
About 30 Girls' and Small Children's White Serge and Colored Coats, sizes 2, 3, 4, 5, 6, 8, 10, 12 and 14; values to $5, choice... $1.98

Girls' Plaid Coats, sizes 10 and 12, that were $2.98 are now only... $1.98

Girls' Brown or Copenhagen Blue Coats, sizes 8, 10 and 12, that sold at $3.50, now... $1.98

Girls' Red or Blue Coats with sailor collars, sizes 8, 10, 12 and 14, that sold at $3.98, now... $2.65

Girls' Navy Blue Serge Coats that were $7.50... $5.00

Little Girls' Black Satin Coats that sold at $4.95; sizes 3, 4, 5 and 6, now selling at... $3.30

Children's Straw Hats Reduced One-Third

Girls' Straw Hats that were 75c are now... 50c
Girls' Straw Hats that were 39c are now... 25c
Girls' Straw Hats that were 98c are now... 65c

Tuscan Bonnets Reduced 1/3

All 98c Tuscan Bonnets now... 65c
All $1.25 Tuscan Bonnets now... 82c
All $1.50 Tuscan Bonnets now... 98c
All $1.98 Tuscan Bonents now... $1.33
All $2.98 Bonnets now at... $1.99

Greater Shoe Values Than Ever!

Ladies' tan and brown Oxfords, sizes 2½, 3, 3½, 4, 4½ and 5, (no other sizes), values $2.50 and $3—on bargain table $1.48.

$1.50 White Canvas Oxfords at 50c
Odd and end pairs of White Canvas Oxfords, sizes 2½, 3, 3½, 5, 7 and 8 — no other sizes — values $1 to $1.50— choice... 50c

Buy Children's $1.00 White Oxfords for 50c.
Odd and end lots of Girls' White Oxfords—sizes up to 10½ —values $1—choice... 50c

Ladies' Velvet Pumps at... $1.98

Children's Black Velvet Pumps, sizes to 11, at... 98c

Buy Misses' School Heel White Canvas Pumps at 98c.
These are regular $1.50 values—sizes run 2½ to 6 for big girls, made of white canvas, on pump last, with one strap; prnce now... 98c

Girls' Tan Oxfords and Tan Pumps—values $1.50, on bargain table—all sizes up to 2, at... 98c

Children's $1.50 White Canvas Roman Sandals... 98c

Misses' Velvet 2-strap Pumps—sizes 2½ to 6, fit big girls, at... $1.98

Ladies' 1-strap Patent or Gun Metal Calf Pumps—greatest values ever offered— at... $1.98

Misses' Black Velvet Pumps, sizes 12 and 13... $1.48

Children's Tan Russia Calf "Broadwalk" Pumps, all sizes up to 2, now on sale at... 98c

Boys' Black Tennis Slippers, all sizes, at... 48c

Ladies' Two-strap Velvet Pumps, all sizes now in stock... $1.98

MAINE WOODS BURNING.

Timber Is Being Destroyed But Villages Are Safe.

Boston, Mass., July 14.—Fires in the heavily wooded sections of Maine and New Hampshire are burning steadily, adding to the loss already sustained, which amounts to hundreds of thousands of dollars; but the villages which were threatened are now believed to be out of danger. The fires are causing havoc in the Moosehead lake timber district in Maine and in the vicinity of Concord, N. H.

Reports from other burning areas are more assuring. At Canterbury the flames are dying out, while the fire at South Waterboro, Me., by which nearly the entire village was destroyed, is well under control.

Lumber losses are estimated to aggregate $250,000.

THE $25,000,000

MINNESOTA STEEL PLANT

IS LOCATED AT

GARY, MINN.

—the only townsite adjoining plant.
60,000 people by 1916 is our slogan.
For LOTS and BUSINESS OPENINGS see the owners

A. C. VOLK & COMPANY

307-8-9-10 PALLADIO BLDG., DULUTH, MINN.

WANTS CLEARING HOUSE EXAMINERS

Comptroller Murray Writes to Bankers of Larger Cities.

Washington, July 14.—Comptroller of the Currency Lawrence C. Murray has asked bankers of thirty-two large cities to adopt the plan of having a clearing house examiner. In a letter to the bankers the comptroller says that if he were to be granted all the power for which he might ask, and if the state banking authorities were similarly equipped, the combination could not equal the efficiency of a clearing house examiner as a force for sound banking.

In large cities, where the cost of such an examiner would be no burden upon the banks, Comptroller Murray urges that the clearing house association employ such an official. In smaller cities, he proposes a plan of co-operation between national and state bank examiners and the clearing house association.

"The banking power of the United States is now approximately $21,000,000,000" says the comptroller in his letter, "a sum greater than the combined banking power of the United Kingdom, Germany and France."

WRITE TRUST DECALOGUE

Big Business Awaits Commandments of Four Federal Judges.

Are Evolving Plan for Reorganization of Tobacco Company.

Wichita, Kan., July 14.—Victor Murdock, representative from the Sixth district, in an interview here, said that the most important men to the financial interests of the country just at this time were not the high government officials nor the heads of the big banking systems of New York. The men are the four United States judges in New York, who are working out the plan for the reorganization of the tobacco trust.

"These men are Judge Coxe, Judge La Comb, Judge Noyes and Judge Ward," said Mr. Murdock. "Few of us who vote and take an interest in public affairs ever heard of these gentlemen. There is not an office boy on Wall street who does not know who they are. They are federal judges, and they are to write, virtually, the trust law. I was in New York one day last week, and the way in which the business world is studying the habits of mind and former decisions of these judges, is decidedly interesting.

Writing a New Business Law.

"When the supreme court found against the tobacco trust, it assigned to these judges the task of prescribing the plan by which the tobacco trust is to be reorganized. There are 1,200 holding companies in the United States, employing the very highest legal talent, who are unable apparently to discover whether they are liable to prosecution under the Sherman anti-trust law or not. These four men, in arranging a plan for the tobacco trust will be giving the organizations something they have been unable to obtain.

"No one seems to be able to guess what the judges will do. Everybody concerned recognizes that their action is of the utmost importance, far surpassing in real moment the decision of the supreme court itself.

"Under the rule of the courts, which stand for the protection of the innocent investor, and put the emphasis on property value even when the value is based upon partial monopoly, the property of the tobacco trust cannot be thrown into the sea. It is a real thing, tangible, visible, and it is up to the court to do something with it.

Congress May Take a Hand.

"There does not seem to be any general belief down in New York that the four judges will do anything of an extreme nature. But no one really knows what they are going to do. But the plan that they are to evolve is the one thing Wall street is waiting for, and in importance is placed above the action of congress, the president, or any of the other courts. If the four judges should in devising a plan, go as far as Judge Harlan, accusing the supreme court of going, towit, of legislating, I would not be a bit surprised to see their judicial action challenged in some way by congress. The big illegal interests of this country are not backing a step; they are fighting over every inch of the ground, and I believe that the people will show themselves deadly in earnest through their congress in meeting trust bull-headedness."

WOMEN DANCE THE HULA HULA

Passengers on Boat From Honolulu Have Lively Experience.

San Francisco, Cal., July 14.—The dancing of the hula is forbidden in Honolulu, and perhaps that is why six of the women passengers on the Matson liner Wilhelmina, which has arrived here from the island port, locked the door of the stateroom the last night of the voyage, when they tried to dance it in as much of native costume as could be improvised from the traveling wardrobe. For the same reason, perhaps, when some of the men passengers, hearing the strains of the tune that goes with the sinuous dance, asked permission to "come in and see the fun" the women locked the door.

That men have their share of curiosity was demonstrated, it is said, on the Wilhelmina. On the Wilhelmina, also, it was demonstrated that men are not always good losers. The only answer to their knocking on the door was the "Tum, ta, ra, ta, ra ra ra ra ra ra" of a Hawaiian guitar. What accompanied the accompaniment the men outside could only guess. That it was worth seeing was evident from the clapping of hands, all feminine hands, inside the stateroom.

Frustrated in their efforts to gain admission, the men threatened to complain to the captain. It was 2 o'clock in the morning and the sound of the guitar was keeping the other passengers awake.

"Tum, ta, ra, ta, ra, ra ra ra ra ra."

"If you don't let us in we'll see that you don't come out."

"Tum, ta, ra," etc.

Then somebody thought of the fire hose. A length of hose was led to the stateroom window, but before the water was turned on the door of the room, Stateroom No. 2, was lashed. Then the deluge. For twenty minutes somebody—who it was nobody will admit—hydraulicked the interior of that stateroom. The music stopped at once, and when the hose had finished playing Stateroom No. 2 was a sight. This is no place to say what the dancers looked like.

To go back to the beginning the hula festival was the thought of two women, both prominent in Honolulu society, who occupied Stateroom No. 2 together. They were the hostesses. There were four guests, one of them the wife of an officer of the vessel.

The party was arranged early in the evening, and to insure against invasion by the uninvited each guest was provided with a password. Each guest was requested to appear in a kimono and in bare feet, which was fortunate in view of the deluge that brought the party to an untimely conclusion. One of the guests was more fortunate than the others, as, for the sake of demonstrating the native dance in all its natural beauty, she had provided herself with a real native costume, which she had brought to the party in the pocket of her kimono.

After the deluge the rope that held the door was cut and a few minutes later six figures, completely hidden in water-soaked blankets, curtains, rugs and other emergency apparel, glided out into the alleyway and disappeared. The furnishings of Stateroom No. 2 spent the next day in the sun.

TABLET TO WILLIAM PENN UNVEILED IN LONDON.

London, July 14.—A memorial tablet to William Penn was unveiled yesterday in the church of All Hallows, Barking-by-the-Tower, in which the "proprietary founder and governor of Pennsylvania," was baptized on Oct. 23, 1644. The tablet was provided by Sons of Pennsylvania acting through an international committee, of which Philander C. Knox, American secretary of state, is honorary chairman, Andrew Carnegie, treasurer, and Lord Charles Beresford, vice chairman. It was unveiled by Col. Robert M. Thompson of New York, president of the Pennsylvania society.

Celebrate in Philadelphia.

Philadelphia, July 14.—Simultaneously with the holding of the international William Penn memorial banquet in London, Col. Robert M. Thompson, president of the Pennsylvania Society of New York, was the host as a memorial luncheon on the roof of a hotel in this city. Direct cable communication was established between the tables of the luncheon party here and in London, and messages and excerpts of speeches were exchanged across the Atlantic.

AMATEUR AVIATOR KILLED.

Chicagoan Has Fatal Accident While Proving Ability.

Chicago, July 14.—D. A. Kreamer, an amateur aviator, fell seventy-five feet with his biplane late yesterday while taking tests for an international pilot's license, and was killed. His engine fell upon his back, crushing him, and he lived only a few hours.

Kreamer had gone one and a half of a five- kilometer requirement of the test, and in making a left-hand turn banked his machine too steeply, and it turned over and dived to earth. The accident occurred at the flying field of the Aero club of Illinois.

YOUR SUIT NEEDS A REST!

It's vacation time for that suit of yours. Give it a rest and alternate it with one of these "Broken Lot" Sale Suits. The best style and fit, and summer comfort at better values than you've seen before. Here they are—

Broken lots of Hart Schaffner & Marx Summer Suits — regular $20 to $28 values, for—
$14.75

Broken lots of other good makes of Summer Suits; regular $12 to $16 values, for—
$9.75

OTHER WEARING-APPAREL FOR WARM DAYS!

STRAW HATS
All shapes and sizes, $1.00 and up.

COMFORTABLE UNDERWEAR
Union and 2-Piece Suits, all kinds, 50c and up.

SUMMER CAPS
50c and up.

SOFT COLLARS
15c and up.

COOL OXFORDS
Tan and gun metal, $2.50 and up.

BEAUTIFUL OUTING SHIRTS
Silk and flannel, with soft French cuffs, $1.00 and up.

SUMMER WEIGHT HOSIERY
Silk lisle, cotton and light weight wool, 15c and up.

SUMMER NECKWEAR
Silk Ties, 50c and up; Wash Ties, 25c and up; all colors.

INVISIBLE SUSPENDERS
50c per pair.

Special Reductions in Our Boys' Department Tomorrow

THE HOME OF GOOD CLOTHES.

KENNEY & ANKER

409-411 West Superior Street.

SATURDAY IN OUR HOUSEFURNISHING BASEMENT!

Wash Tubs
Made of heavy galvanized iron; will not rust.
Small size, special... 39c
Medium size, special... 49c
Large size, special... 59c

Sad Irons
Mrs. Potts' Nickel plated Sad Irons; three in set, with stand and handle — special, per set— 79c

Garbage Cans
Made of medium weight galvanized iron; 12 gallon size, special at— 98c

Wringers
Universal Clothes Wringer —Extra high grade, warranted 3 years for family use; 10-inch rolls. These are not cheap made wringers by any means and any one desiring a good wringer should take advantage of this sale —special for this sale... $3.48

Wash Boilers
14 oz copper, No. 9 size—a $3.50 value, special— $2.69

Rolling Pins
Made of good select Norway pine —special at... 7c

Pails
12-quart gray enamel Water Pails —special— 49c

Bread Boxes
Made of IX heavy tin; finished in oak; medium size.
98c value, special... 79c
$1.25 size, special... 95c
$1.50 size, special... $1.19

Wash Boards
The famous Brass King Wash Board—regular family size—35c value, special... 21c

Clothes Pins
Made of select maple, full size—special per dozen... 1c

Ironing Boards
Made of clean basswood, top board 53 by 15 inches; adjustable to 2 different heights... 89c

Galvanic Laundry Soap
The famous Easy Washer—special for Saturday— 8 Bars 25c
No 'Phone of C. O. D. orders taken on soap.

QUAYLE-LARSEN COMPANY,

14-16 WEST SUPERIOR STREET

Instant Relief for Sore Feet

Sore Feet, Tender Feet and Swollen Feet Cured Every Time. TIZ Makes Sore Feet Well No Matter What Ails Them.

Policemen all over the world use TIZ. Policemen stand on their feet all day and know what sore, tender, sweaty, swollen feet really mean. They use TIZ because TIZ cures their feet right up. It keeps feet in **perfect condition.** Read what this policeman has to say: **"I was surprised and delighted with TIZ for tender feet. I hardly know how to thank you enough for it. It's superior to powders or plasters. I can keep my feet in perfect condition. Believe in my earnest gratitude for TIZ. I am a policeman and keep on my feet all day." — Emzy Harrell, Austin, Texas.**

You never tried anything like TIZ before for your feet. It is different from anything ever before sold.

TIZ is not a powder. Powders and other foot remedies clog up the pores. TIZ draws out all poisonous exudations which bring on soreness of the feet, and is the only remedy that does. TIZ cleans out every pore and glorifies the feet—your feet.

You'll never limp again or draw up your face in pain and you'll forget about your corns, bunions and callouses. You'll feel like a new person.

TIZ is for sale at all druggists at 25c per box, or it will be sent you direct if you wish from Walter Luther Dodge & Co., Chicago, Ill.

Victor July Records

SOME NEW HITS
"All Alone," "Mississippi Dippy Dip," "Steamboat Bill."

EDMONT,
330 West Superior Street.

CHICKERING PIANO

Howard, Farwell & Co.
120 East Superior St.
W. J. ALLEN, Mgr.

HATS CLEANED

Don't take your old hat to the blacksmith to be remodeled—send it to HURD, the Hat-Maker.
Panamas and Straws a Specialty.
DULUTH HAT HOSPITAL
19 FIRST AVENUE WEST.
Phones: Bell, Melrose, 4039; Zenith, Grand, 359.

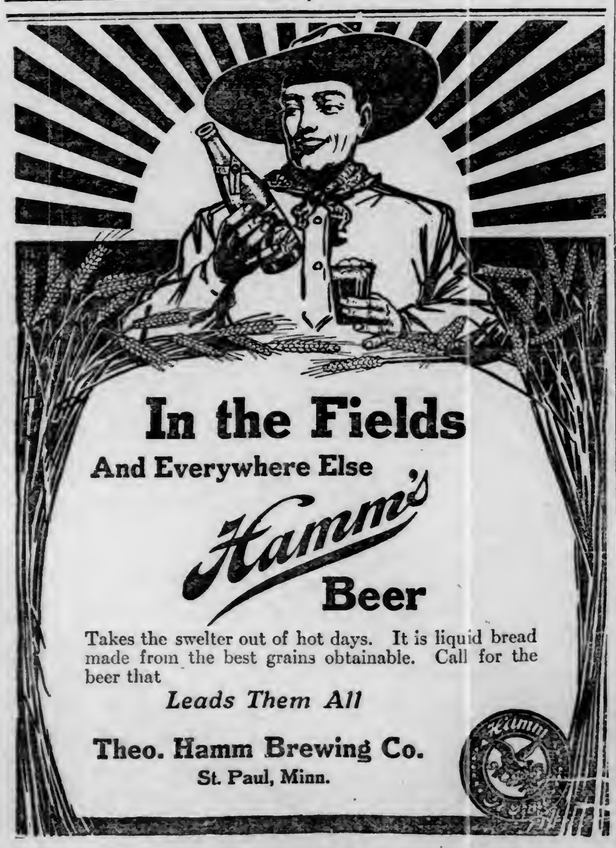

In the Fields
And Everywhere Else
Hamm's Beer

Takes the swelter out of hot days. It is liquid bread made from the best grains obtainable. Call for the beer that

Leads Them All

Theo. Hamm Brewing Co.
St. Paul, Minn.

JAY ANDERSON,
AGENT.
PHONES—Zenith, Grand 1800.
Duluth, Melrose 1800.

HELD UP BY TORRID WAVE

Numerous Important Deals in New York City Are Postponed.

Wastage in the Operation of Some of the Railroads.

New York, July 13.—The fearful heat in this city has limited business affairs to a very marked degree. Many important business negotiations, owing to the general absenteeism caused by the excessive hot weather, have gone over to next week. The subway contracts were not let on July 6, as was thought probable, but have been postponed for a week or ten days, although the Brooklyn Rapid Transit company has announced its readiness to comply with the city officials' terms for the portion of the work offered it, and also for the entire system to be let, in case the officials are willing to give them that contract.

The large investments in New York realty continue, and the past week has witnessed the closing of a deal for five plots on East Forty-eighth and Forty-seventh streets, lying between Fifth and Madison avenues, at an aggregate rising well above $1,000,000.

One of the lots sold was No. 18 East Forty-eighth street, and it brought $125,000, which is the highest price ever paid for a lot of that size east of Fifth avenue and north of Forty-second street.

Of course, there must be a limit somewhere to the value of New York realty, but the avidity with which cash seeks investment in land and property here indicates that the limit is not yet in sight as far as investors are concerned.

It seems now that horse cars on any traction line in the city will soon be abolished.

The Dry Dock, East Broadway and Battery line, which controls seventeen miles of track and operates 117 horse cars, has just closed a contract for electric storage batteries for thirty-five cars and if these are found satisfactory the remaining cars will be equipped as well.

Statements of Brandeis Sustained.

When Louis Brandeis bluntly told the Interstate commerce commission that the railways of the country were under heavier expense charges than they should be; that economies could be inaugurated that would reduce expenditures yet increase efficiency, he was denounced as one who spoke without knowledge of the subject and was derided and abused in certain railway circles, even of the highest rank.

Yet the railway companies have learned much since Mr. Brandeis disclosed to their managers the leakage and the wastage that had for years gone on unnoticed.

A case in point was given by the Lehigh Valley Railway company in its records of coal consumption by its motive power.

A statement is made that it requires 150 carloads of coal daily to feed the locomotives of this road, which entails a daily outlay of $16,000.

The Lehigh Valley company appointed a fuel inspector to carry on the work of instructing the engineers and firemen as to the best method of getting the maximum amount of heat from the coal consumed, and the result has been a large saving in the coal and a corresponding reduction in the expense of the company in that particular.

Experts are now of the opinion that 10 per cent can be saved in the coal expenditures of the company, which means $1,000 per day in that item alone.

Waste of former times is no longer possible without showing upon the record of the engine crew, and it has been found that the employes are all anxious to excel in efficiency of service, but at the same time are careful to make that efficiency less costly to the company than in days gone by.

If Mr. Brandeis was a vigorous opponent of high traffic rates and prevented increased receipts from that source, yet no man in the last decade has taught railway managers how to save for their investors so certainly and so largely as that gentleman has done.

Gave Valuable Advice.

He gave railway managers advice that was to the point, and while many of them winced under the public criticism—for Mr. Brandeis took the whole population with him into the discussion—still they showed their shrewd business sense by acting upon his lines as soon as they were convinced his criticisms were deserved.

The prices of securities, both railways and industrials, never were so utterly dependent upon the crops as they seem to be at this time.

A day of disastrous heat, or two days of lack of moisture, and the entire list is off, and always slumps are the order of the hour, or the day, as it may be, if no contradiction is received.

Then given a day of fine crop weather reported from tht wheat, the corn or the cotton sections, and up go the prices, and where everything was gloom, now there is joy and buoyancy.

If Wall street has been deemed adverse to the agriculturists' interests in the past, no one can gainsay the fact that now the farmers and the weather are making Wall street dance to the music they are playing.

It is crops, crops, crops, wheat, corn and cotton that both bulls and bears are discussing for morning unto night.

The stock operators are now paying now but slight attention to suits against trusts, combines, mergers or their managers. They know all these will have to obey the law and arrange their affairs to be within the laws' protection, rather than objects or subjects or prosecution, and they also know that ever since the United States supreme court's decisions this is being carefully attended to.

All bills for fireworks furnished by the city on the Fourth of July are being held by by Commissioner of Accounts Fosdick, while an investigation is being made into charges of graft in the purchases.

It is charged that of total accounts of $31,000 presented for payment, the fireworks furnished were not worth more than $11,000 and the question is now who is to get the difference.

As the bills are not yet paid, the city holds the whip hand and with the publicity given to the differences between values and prices charged, it is not likely that Father Knickerbocker will be the one to get left in the settlement.

Grafting is only profitable when the grafters get the cash before the public inquiry begins, and in this case the city still holds the cash, the fireworks have been exploded and if there proves to be graft and grafters when the investigators get through, then surely the city shall get the rockets and Roman candles, the bombs and other aerial displays at straight prices and the crooks will be without profit and in for a public expose.

It looks like the city and state were getting ready for another great reform movement.

Conditions seem to be ripe for a political upheaval.

Every copy of this paper acts as a salesman for you when you use our advertising columns.

NEW AIRSHIP AT PENN YAN

United States Government Is Interested in the Exhibition.

Penn Yan, N. Y., July 14.—Last Saturday representatives of the government assembled at Hammondsport to witness trial tests of the new Curtis hydroplanes built for the United States navy, and also to pass upon the qualifications of Lieut. T. G. Ellison as a sky pilot. Both tests were successful and the hydroplanes were practically accepted by the government. Among those witnessing the flights was Capt. N. I. Chambers of the United States navy. Boats were stationed on the lake to mark out a course, and the test was to fly around the course three times at an altitude of about 150 feet. The machine made four trips cutting a figure 8 each time. Monday night Lieut. Ellison drove the hydroplane from Hammondsport to Penn Yan, bringing Capt. Chambers here so he could take the late Northern Central train to Washington. About three miles of the trip was made in the air, fifteen miles with the pontoons skimming the surface of the water and the last four miles plowing through the water like a fast motor boat. These new hydroplanes are said to be the fastest craft now possessed by the navy, and they are the most wonderful airships yet produced. Here on the beautiful Lake Keuka has been cradled the most marvelous air and water craft that the world has yet seen, and the people who saw it perform Monday night will look back in future years to that performance with a great deal of satisfaction.

Shortly after 7:30 the hum of the motor was heard and a little black speck could be seen skimming along on the water at a great speed. When first discernible it was following the steamer Yates, that boat being on its down trip. Above Willow Grove it went by the steamer, taking a course near short and ran to the Ark. There were a large number number of small boats in that vicinity at the time.

Probably not half of the people who had asembled to see the "air ship" were on the Ark side of the lake, and when those on the west shore realized that the ship had landed, there was a feeling of disappointment. Most people had expected to see the approach of the air craft up among the clouds, and then witness its descent to the water. However, those who waited for the return trip of the hydroplane felt well repaid. Like a bird the little craft soared up from the water. After arising above the tops of the trees on the shore, it described a circle over the water, came part way across the lake towards the pines, then started for Hammondsport. Capt. Chambers had been landed at the Ark without getting his hand wet. Mr. Curtis and other gentlemen interested in the test followed the hydroplane from Hammondsport in an automobile. A stop for luncheon was made at Keuka, where Mr. Curtis remained, some of the others coming on to Penn Yan in the autos.

BEAR CORNERS TOM LAWSON.

Bruin Holds Financier Prisoner on Log Five Hours.

Seattle, Wash., July 14.—Thomas W. Lawson, Boston financier, who has been passing his vacation "somewhere" in the West, has been discovered. He was located by a bear—an ordinary black bear at that, Lawson has been living on the ranch of an old friend, Thomas Sharp, in Oregon, near Prineville. The trout fishing has been good and Lawson was wont to "hike" about twelve miles up certain streams daily.

Last Saturday he went away. Sharp started after him. After a walk of three miles he heard a faint "hello," and recognized Lawson's voice.

In a few minutes he reached the banks of Walwawai creek and saw a queer sight. On the end of a log, suspended out over the water, sat Lawson astride. His face was red, his hat minus, one shoe gone, the other in his right hand poised ready to be thrown. On the bank sat a bear—a big black fellow—slowly devouring trout Lawson had thrown to him evidently to induce him to leave.

Lawson said he had been a prisoner for five hours.

Don't Persecute your Bowels

Cut out cathartics and purgatives. They are brutal—harsh—unnecessary. Try

CARTER'S LITTLE LIVER PILLS

Purely vegetable. Act gently on the liver, eliminate bile, and soothe the delicate membrane of the bowel. Cure Constipation, Headaches, Biliousness, Sick Headache and Indigestion, as millions know.

Small Pill, Small Dose, Small Price
Genuine must bear Signature
Brent Good

JULY CLEARANCE!

During this sale you can positively buy any Suit or any Piece of Furniture, Rug or Stove, in fact any article in our store, by paying **$1 down and $1 per week.**

MEN'S SUITS
$9.50 to $24.50

ENGLISH "RAGLAN" RAINCOATS—PLAID BACKS,
$15.00

BOYS' KNICKER SUITS—
$3.75 to $10.00

SHOES—
$3.50, $4 & $5

UNDERWEAR—
50c to $2.50

GATELY'S
THE HOUSE WHERE YOUR CREDIT IS GOOD!
$1.00 DOWN SALE

LADIES' SUITS
$13.50 to $24.50

COATS—
$12.50 to $24.50

DRESSES—
$1.98 to $24.50

SKIRTS—
$6.50 to $19.50

WAISTS—
$1.48 to $7.50

PETTICOATS—
$1.98 to $9.00

Have you ever taken advantage of this semi-annual sale? ¶ Do you realize that we do just as we agree to do? ¶ Do not misunderstand our methods of doing business. ¶ We grant these terms for a short time only. Come in Saturday and see what you can buy for $1 down.

DULUTH STORE, 8 E. SUPERIOR ST.—SUPERIOR, NEW STORE BELKNAP AND TOWER

WOMEN KICK AND SHRIEK

While Weird Chant Is Sung at Services Near Pittsburg.

Many in Coma or Hysteria on Floor of Great Tent.

Pittsburg, Pa., July 14.—Religious hysteria was rampant at Homestead park last Sunday. Now and for the next two weeks this is the center of at least one of the world's spectacular creeds. Thousands of spectators flocked to see the demonstrations.

Screaming, raving, rolling, jumping, contortionistic men and women pursued their communion in a canvas tabernacle. They are members of the "Gift of Tongues" cult, who no longer believe that the curse incident to the building of the Tower of Babel holds sway.

Hundreds of delegates to the convention of "Pentecostal primitives" shouted their belief in a little tented city of their own on the outskirts of Homestead. They come from all parts of the world.

Huddled about in a tabernacle, in the midst of tiers of smaller tents, used for sleeping, along the sloped ground of the hillside, these delegates and believers of the strange teachings are gathered each afternoon at 2 o'clock and continuing their sessions until midnight.

Coma and Hysteria.

Concentration of thought is the main principle of the belief, from what can be learned from statements made by the spectators. But the methods of showing the results of the practice are submission to the powers of officials of the sect and remaining in a state of coma or hysteria.

The attitude of sixty to 100 persons stretched out on the ground in an apparently unconscious condition, or some of them tossing about—writhing, screaming and tearing their clothes as if in the greatest of pain—was one form of showing their devotion to the belief, as witnessed Sunday.

"The gifted ones," headed by "Brother Float,' went about in the audience and, working in pairs, "assisted" in bringing on the "primitive Penetecostal attitude." Meanwhile many others were crying, screaming, throwing themselves about on platforms, tearing away their outer clothing, lying on the ground and kicking their feet into the air and helping to bring on the frenzied state of mind of those being "converted."

At one time thirty-nine women were counted lying on the ground, either unconscious or kicking and screaming, while the elders were working on other subjects.

Piled four and five deep on a platform were eighteen writhing men. Taking off coats and collars and discarding all extra clothing, these men would stand on their tiptoes and, raising their hands into the air, scream in a hysterical manner, then cast themselves on the platform and roll out among the prostrate women.

Accompanied by Weird Chant.

A weird chant led by the choir and elders is kept up at all times, while men and women roll about in a way resembling the Malayan form of war dance.

The religion was founded by Levi P. Lupton of Alliance, Ohio, he of "man child" fame, whose case a year ago attracted world wide attention. It was charged he was the father of a child —the mother being a "convert"—born as a result of the suggestion from heaven, for the creating of a new race.

Several persons connected with the convention denied that Lupton was in Homestead, stating he had been deposed as leader of the sect.

HE PLEADS FOR SLAYER OF SON

Says "Vengeance Is the Lord's" and Judge Suspends Sentence.

Columbus, Ohio, July 14.—With words of quiet eloquence flowing from his lips, with tears in his eyes and the ring of sincerity in his voice, Ben Smith, a farm hand living near Columbus, appeared in common pleas court and quoted the Scriptures in an effort to abate the penalty which had been meted out to the confessed murderer of his own son. "Vengeance is the Lord's," he told Judge Rathmell, pleading for Lloyd R. Mayer, of this city, who, as a boy of 18, shot and killed Mr. Smith's son while hunting with several companions.

Because of this plea Judge Rathmell suspended the sentence to the Mansfield reformatory, which he imposed upon the young man a week ago, and he will not go to prison if his habitual good behavior is continued.

The event took place five years ago. At that time young Mayer disappeared. A few days ago he returned to Columbus voluntarily, gave himself up and confessed that he had fired the shot which killed Smith. It developed that young Mayer had shot at the dogs which were sicked upon him and his young companions by young Smith. The shot went astray and killed the owner instead of the dogs.

"I should not have rested until you went to the chair," was the significant remark made by Mr. Smith to the young man, "if you had remained in Columbus then and stood trial. Since then I have thought it over. I have consulted the word of God and considered the affair from every angle. Now I am convinced that it does not lie within the province of human agency to undertake the punishment of a man under such circumstances as these. It is with God. He only can know the measure of blame to be imposed."

Further, he believed Mayer had suffered enough in the five years of exile from his family.

MOTHERLESS PIG IS NURSED BY THE COWS.

Allentown, Pa., July 14.—An odd little motherless pig on the farm of Harvey Weaver, near New Tripoli, insists on being nursed by the cows on the farm and is waxing fat on the fare that he has been getting, surreptitiously at first, but now openly, for his owner makes no objection.

Piggy seemed partial to no particular cow, but accepted all as his foster mothers.

HOT-WEATHER DIARRHEA

In the summer people of all ages are very subject to "running of the bowels." Germs get into the food or water, find their way into the intestines and keep irritating them so that there is a constant desire to have movement. It is very weakening, destroys appetite, disturbs sleep and produces an itchy feeling that many suppose to be piles. There are many "quick cures" for this aggravated form of dysentery, but they usually contain a narcotic, and that is dangerous. Others try salts and laxative waters, but they have no permanent effects. It takes a remedy with ingredients such as are combined in Dr. Caldwell's Syrup Pepsin to drive out the trouble-causing germs, to clean out the intestines, to strengthen the stomach and enliven the liver. Ordinary remedies cannot do this, but it is a well known fact that Dr. Caldwell's Syrup Pepsin does do it. Thousands use it every summer for this very purpose. Go to your druggist today and buy a 50 cent or $1.00 bottle and see what it will do for you. It is guaranteed to do what we claim or money refunded. It has enabled thousands of families to cure themselves of simple ailments. If you have never tried it send your address for a FREE SAMPLE BOTTLE to

USE DR. CALDWELL'S SYRUP PEPSIN

DR. W. B. CALDWELL, 400 Caldwell Bldg., Monticello, Ill.

$50 First Class Round Trip to Puget Sound and Pacific Coast Cities

from St. Paul, Minneapolis, Duluth, Superior and other eastern points. Tickets on sale June 27, 28, 29 and 30, July 1 to 5, August 7 to 11, and 14 to 17, inclusive. Long limits, liberal stopovers. Get a copy of

"Western Trips for Eastern People"

A handsomely illustrated folder, free, describing the fares and the route of the Great Northern Railway through Glacier National Park, and the two perfect trains, the "Oriental Limited" from Chicago, St. Paul and Minneapolis, the "Oregonian" from St. Paul and Minneapolis to all North Pacific Coast points. Call or address

FRED A. HILLS
Northern Passenger Agent
432 West Superior Street
Duluth, Minn.

GREAT NORTHERN RAILWAY

CLOSING OUT SALE

WALDORF $2.50 Men's and Women's Shoes Reduced to $1.29 and $1.95

THE HIGH STANDARD OF WALDORF SHOES IS WELL KNOWN
EVERY PAIR MADE LIKE HAND SEWED. PERFECT FITTING LASTS.

This Reduction Sale Gives the GREATEST SHOE VALUES Ever Offered.
We Must Make Room for the Many New Styles Coming from Our Factory.

WOMEN'S SHOES — WORTH $3.00 In Wear and Comfort Value Our Sale Price 98c to ---------- $1.95

Small Sizes Women's Shoes—$2.50 Value at... 98c

Short Lines Men's Shoes and Oxfords—Sale Price.. $1.49

Boys' Shoes, Real $2.00 Value, Sale Price..... $1.29

Men's and Women's Shoes and Oxfords in Great Variety at $1.29 and $1.95

WALDORF SHOE STORE

313 W. SUPERIOR STREET
DULUTH, MINN.

DULUTH AND HER FAULTS

Views of Friendly Critic on Failure to Grow More Rapidly.

Says Citizens Do Not Realize Advantages and Advertise Them Property.

"What in the world is the matter with the people of Duluth? They don't seem to care whether people come there or not," is the question that is being asked in the East by many who have been watching the growth of the Zenith City for years, according to George N. Lyman of Minneapolis, who is in the city on business.

Mr. Lyman has been familiar with affairs in this city for more than thirty years, and knows its history, and advantages. But he has probably had a better chance to view the progress made by Duluth and discover the reasons why it has not advanced more rapidly, because he is an outsider, and has devoted much time to the study of the rapid growth of other cities.

More than thirty years ago, Mr. Lyman's father, then heavily interested in lumber business secured big interests in and about Duluth, and as his sons, George N., and C. E., started in the business with him, they devoted much time to the interests here.

The Lyman brothers are now in the real estate business in Minneapolis, and also are somewhat interested in the lumber business. Among their holdings are several valuable pieces of property in this city, and naturally they are as interested in the progress of Duluth as any other property holder, residing here. In 1889 the Lymans sold the ground upon which the present government building stands. About four years ago, the Spirit Lake Land company, of which the Lymans had the controlling interest, sold 352 acres of land to the United States Steel corporation, which formed the nucleus for the large tract which it now owns.

Are Not Awake.

When interviewed by a Herald reporter, Mr. Lyman stated that the only reason to be assigned for the slow growth of this city is that the citizens of Duluth are not awake to the possibilities offered by the natural advantages, and that they do not boost, while a large number of them are holding back and criticising.

"Duluth is so well situated, being located at the Head of the Lakes, with railroads stretching in all directions, with a $25,000,000 steel plant now under construction and the biggest ore mines in the world at its very door, that it ought today be one of the biggest cities in the country," he said.

"Duluth is going to be a big city. It's very location is such that nothing can retard it. People are going to come here, and they are going to invest their money; business will be great and this city will be one of the leaders among the cities of the world. But these things are not coming for some time, unless the citizens get busy and advertise Duluth. Our grandchildren will be the ones to reap the benefit.

"There are too many cities in the United States and in Canada, which have men wide awake to the fact that if they want their cities to grow they must advertise, and for years they have been pushing, pushing, pushing, until today cities with no advantages compared with what Duluth has, have grown far ahead of this city.

"It does not matter a particle what advantages this city may have, the people will not come unless they are gone after. One cannot expect the people of the East, the South or the West to come here when they do not know of the advantages that Duluth has to offer.

Do Not Hear of Duluth.

"While in the East, I have talked with many prominent business men, and they tell me that they do not hear of Duluth as they did years ago, and they ask what the matter is. They all agree that this city has an excellent location with many natural advantages, such as no other city can excel, but they say that for some reason Duluth does not seem to grow as [illegible] to. What is the matter' they have asked me, 'are they dead up there?' They speak favorably of such cities as Los Angeles, Portland, Seattle, Spokane, Birmingham, Ala., and even Des Moines, cities which have nothing, so to speak, which compare with Duluth.

"Those cities have been advertising. Their citizens put the cities before the people and have been keeping them before the public, and their efforts have brought forth success. Even Victoria, B. C., the city which for years has been dead, the mention of whose name was considered a joke, has awakened, and today you can hear more about that city in the East than you can about Duluth.

"Take Los Angeles for example,. I was there a few years ago when it was pretty dead. It had no advantages to offer, but the business men got busy, and through some mehod, I don't know just what, they created an interest and have attracted thousands there, people with capital, until today it is a city of over 300,000. There is no doubt but that it was done entirely through the everlasting advertising and push of its citizens.

"A good many years ago, what they call a 'boom,' was on in Duluth and Superior. I have heard many citizens here say lately that it would not do to go into anything that would bring on anther boom. What they want is a plain, steady growth. Well, I'll tell you, that is just what they are getting—a slow, quiet and steady growth.

"This city has passed the time when it would be hurt by a so-called boom. With all the pushing and advertising that may be done there is no danger of getting any boom, that would be detrimental to the city. I believe that the reason a number of the cities forged ahead of Duluth is that their citizens kept up the everlasting hammering for people and business.

"It seems to me that the people here have tried the old fashioned way of allowing the public to come to Duluth quietly without any solicitation or welcome long enough and that they should not only go after the public urging them to come, but should give them a reception that would make them feel welcome, and help them along in their new venture.

"I have been told by reliable authority, that people have come here, having favorable impressions of Duluth, and with the idea of investing, who have left without carrying out their intentions, merely because the people here have shown so little public-spirit as to discourage them. Usually, when people come to a city with the view of locating, and especially of investing their money, they make inquiries, and it was while making these inquiries, that they received their unfavorable information. Just think of it, the people of this very city, knocking the town.

Sample of Civic Spirit.

"They have been told 'Yes, we have a fine city here, but business is poor. They're building a steel plant in the western part of the city, but we don't know whether the steel corporation means business or not. It may mean only a real estate boom, or probably the corporation is only putting up a few buildings with the view of dodging the ore tonnage tax, which the state legislature tried to pass on them, and it is believed that by putting up the plant the legislature will stop its agitation for the tax'

"Such statements from Duluth's own citizens are enough to give any outsider who wants to invest money a bad impression, and drive him from the city to other places where more favorable impressions are given. These statements are readily picked up in other cities, and before long Duluth is known as a dead one, a place anything but good for investments.

"I understand that some of the large merchants and wholesale firms here have not taken kindly to the plan of inducing other large merchants and wholesalers to come to Duluth, fearing that the field might be overcrowded. Whether the dead is right or not, the opposite idea seems to prevail in other cities. For instance, in St. Paul and Minneapolis the merchants and wholesalers have been, and now are, anxious to get in all the wholesale houses they can. They believe that this increases business, and no doubt it does. Merchants from smaller towns are always attracted to the cities where there are a number of wholesalers, for then they have more competition for their trade.

"A Fargo merchant was in Duluth yesrday, and told me that this was the first time he had ever been in Duluth, while he had been in the Twin Cities often. This was the first time he had bought any goods in Duluth. Now, if there are a number of wholesale houses in Duluth in each line of business, they are going to draw merchants from all over the state, and in fact the Northwest. They have then just as big a chance to land the business as the Twin City merchants.

"The steel plant in Duluth should be the upbuilding of this city, without mentioning the other advantages that Duluth has. If the Western cities had the steel plant coming, every place on earth would be informed about it, and, moreover, the fact would be continually advertised. But in Duluth the steel plant, a $25,000,000 plant, a plant that compares with the big one at Gary, Ind., comes in quietly, and no one is even told about it. The worst of it is that the plant is being knocked instead of boosted. The people here do not seem to know that a plant is being built, or they do not seem to realize its importance. Strangers asking prominent business men regarding the conditions there, are told by these leading citizens that they do not know what has been done out there, or how the work is progressing.

"Now is the age for the boosting of cities, and it is time that Duluth was awaking to the fact, and that her citizens advertise the city at every opportunity. Its many advantages should be heralded afar, and people should be welcomed here to live and to invest their money. Ultimately Duluth will make one of the great cities of the world, in spite of the indifference of some of the people now living in it. But why not make it such in the next twenty years? It can easily be done, and I believe that it is going to be done, if not by the enterprise of its present citizens, then by those who come here from other places and have a more just appreciation of its unequaled natural advantages."

THE PLAZA
NEW YORK
Fifth Avenue and Fifty-ninth Street

The coolest Hotel in New York, overlooking Central Park. Convenient to theatres and shopping district.

Single Rooms, with bath . . $4, $5 and $6 per day
Double Rooms, 2 beds, with bath, $6, $7 and $8 per day

Outdoor Terrace, Summer Garden with Russian String Orchestra
Special Rates during the Summer Season

The Plaza-Copley, Boston, now under construction, opens May 1st, 1912, under same management as The Plaza, New York.

FRED STERRY - - - Managing Director

PREPARING FOR PIKE'S PEAK TEST

Experts to Study Conditions of Health in High Altitude.

Denver, Colo., July 14.—Has a man on a mountain top more red corpuscles in his blood than a man at the sea level? Is he more proof against sickness? These are two of the puzzling questions to be solved by the bacteriological experts from the University of Oxford, England, who are setting up their delicate instruments at the summit of Pike's Peak, preparatory to six weeks of human blood testing at that high altitude.

In the party are Dr. J. A. Holdam and Dr. Gowden Douglas from across the ocean, Dr. Gambell Henderson of Yale university and Miss Mabel P. Fitzgerald of New York. She is an Oxford graduate.

The party will find out if high altitudes increase or decrease the amount of blood in the body or affect the resisting power of the blood against disease.

"In a high altitude," said Dr. Holdam to the New York World correspondent, "the air is rarified, so that the amount of oxygen is lessened. The result is that, under normal conditions of health, the lungs and heart have much more work to do to maintain life than at sea level. When the pneumonia germ develops and the lungs are diseased they are just that much more handicapped in performing their functions and the only thing to do is to take the patient to a lower level where the atmospheric conditions will assist them in their work.

"The disease is just the same at an altitude of 10,000 feet as it is at the sea level, but at the latter the lungs are not under the atmospheric handicap."

Denver medical men are much interested in the results of the tests.

"3 Winners" $10 Suit Sale.

Don't wait too long. Get your suit while the selections are best. $15 and $20 suits are now only $10. 115 East Superior street.

COOLER WEATHER HELPS ALL CROPS

Feeling in South Dakota Much Better Than Last Week.

Sioux Falls, S. D., July 14.—The rains and cool weather have created a much better feeling in South Dakota as to the crop situation.

The rain has put the corn in fine condition. The stalks shadow the ground, thus conserving much of the moisture. Corn will do well, even though there is no rain in the next week or ten days. One or two timely rains will assure one of the largest corn crops in the history of the state. The corn acreage is larger than that of last season.

It was feared the corn crop would be ruined. This would have been a much greater calamity than the loss of a small-grain crop, for the farmers would have been without feed for their stock, and would have been compelled to sell their stock at sacrifice prices. These fears now have been abated and there is a general feeling of confidence. Much small grain also has recovered.

Harvesting of small grain is in progress in some parts of the state, especially the southern section, and the results are better than expected.

WILL OPEN 70,000,000 GOVERNMENT ACRES.

Seattle, Wash., July 14.—Seventy million acres of government land will be thrown open to entry after an investigation by fourteen government survey parties now in the field in North and South Dakota, Montana, Wyoming, Idaho, Washington, Oregon, Utah and Colorado, according to W. G. Calvert, government geologist, who is making a general inspection of work done by the geologists of the survey parties. Mr. Calvert says this land will be opened by the interior department just as soon as the quantity of coal in the land is ascertained.

INSANITY IS ALLEGED.

Cincinnati Club Woman, Short in Accounts, Before Court.

Cincinnati, Ohio, July 14.—After an examination into the mental condition of Mrs. John D. Gallagher, conducted by alienists of the probate court here, Andrew Gallagher, her son, swore out a warrant before Judge Lueders, charging his mother with insanity. Action on the warrant has been postponed by Judge Lueders.

The swearing out of the insanity warrant followed the discovery of a discrepancy in the accounts of the Home for Incurables in this city, of which Mrs. Gallagher, prominent society and club woman, has been treasurer for a number of years. In the hearing before the alienists it was alleged that Mrs. Gallagher's mental condition had become acute and that her family was afraid that she would attempt to take her life.

Mrs. Milo G. Dodds, a member of the board of directors of the Home for Incurables, has been appointed treasurer pro-tem and will administer the affairs pending the hearing of the lunacy charges against Mrs. Gallagher. The home is now being run on the income of a trust fund of $20,000 left it by Former Governor John Pattison.

Since no assets were found in the private strong box opened Wednesday, the directors fear that the discrepancy in the finances may amount to $50,000. Experts are working on the books.

"MISSING LINK"

Between Mermaid and Fish Found By Lighthouse Keeper.

New Orleans, La., July 14.—C. A. Thompson, lighthouse keeper at Pass A Lutre, the easternmost extremity of the Mississippi delta, has found the body of a fish that is the missing link between the mythical mermaid and the real thing. He picked it up on a mud lump that formed in the pass.

The head had evidently been crushed by some denizen of the deep, thought there was enough left to indicate that it was about two inches in diameter. The trunk of the body or torso was exactly like that of a female, even to the pelcis bones, while instead of the sockets for the two lower limbs the pelvis at the extremity was joined together and evidently had extended into a tail.

The little skeleton is in an excellent state of preservation and has been sent to the Louisiana Historical society.

OHIO HAS STRICT LAW TO PROTECT THE PUBLIC.

Columbus, Ohio, July 14.—Ohio now has a building code to apply to municipalities where the law is not stringent enough to protect the life and health of the public. The enforcement of the law is in the hands of the state fire marshal, the inspector of workshops and factories and the state board of health.

A feature of interest is that the new code requires that in the heating of public buildings a system shall be installed which will uniformly heat all parts of the building to a temperature of 65 deg. and a ventilating system must be installed which will change the air at least six times an hour. The law not only applies to new buildings, but when any changes or repairs are made on old buildings of the state, the changes will be regulated by this code.

You Can Save Half

If you buy your suit at the "3 Winners" great $10 suit sale. 115 East Superior street.

"Fitwell" CLOTHING COMPANY 112 W. SUPERIOR ST. — UNION MADE — "Fitwell" CLOTHING COMPANY 112 W. SUPERIOR ST.

THEY ALL GO!

TAKE YOUR CHOICE OF ANY SUIT IN THE STORE THAT FORMERLY SOLD FOR $22.50, $20.00 and $18.00 FOR ONE PRICE—

$12.50

All the newest shades, all the newest patterns—hand-tailored—we guarantee every one of them to be this season's styles.

"Fitwell" CLOTHING COMPANY 112 W. SUPERIOR ST.

QUALITY STORE. *DULUTH, MINN.*

Notice to the Public!

We positively quit business Wednesday evening, July 26, and we will positively sell every article in this store for what it will bring—nothing exempted, nothing reserved. It's the sale of all sales and furnishes an unparalleled opportunity to lay in a supply of wearing apparel for every member of the family at savings which will average more than half of the usual retail prices.

We will actually sell the balance of our stock during this *final wind-up at—*

30c, 40c and 50c on the Dollar.

The Globe

105-107 West Superior St

ALL SALES RECORDS ECLIPSED IN THIS HISTORY-MAKING EVENT

MEN'S SUMMER AND WINTER SUITS--WORTH UP TO $20.00

$3.95

Sizes 31 to 35

$32.50, $30 AND $27.50 SUITS

$14.75

All Sizes

MEN'S AND YOUNG MEN'S SUMMER AND WINTER SUITS--WORTH TO $22.50

$7.75

All Sizes

MEN'S SLIP-ONS

$7.35

Men's English waterproof Slip-ons, regular $15.00 and $13.50 values, at **$7.35.**

SENSATIONAL CLEARANCE OF MEN'S WINTER OVERCOATS

Our entire stock of men's fancy winter overcoats, worth $22.50, $20 and 18—all sizes—choice--- **$8.75**

SENSATIONAL CLEARANCE OF MEN'S WINTER OVERCOATS

Our entire stock of men's fancy winter overcoats, worth $32.50 $30, $27.50 and $25—all sizes **$12.75**

UNSURPASSED VALUES IN MEN'S SHIRTS

Our entire line of Lion Brand Shirts, plain or plaited bosoms, cuffs attached or detached, coat styles; regular $2.50, $2 and $1.50 values in one great big lot

95c

SUPPLY YOURSELF WITH COLLARS

We still have a good assortment of sizes of the Lion Brand Collars, in quarter sizes; regular price 15c each, at

8c

STARTLING BARGAINS IN MEN'S SHOES

New Summer Oxfords and High Shoes for men and young men; regular $4.50, $4 and $3.50 values, at—

$2.65

ANOTHER SHIRT BARGAIN HERETOFORE UNKNOWN

About 50 dozen Negligee Shirts—our own and Lion brand; $1 values

45c

SENSATIONAL BARGAINS IN MEN'S SOFT OR STIFF HATS

The famous Gordon Hats, new, nobby up-to-date styles; soft or stiff; sold at all time for $3.00 here at the low price of only

$2.00

Stetson Hats no more a luxury—You can buy a $4.00 Stetson tomorrow here for

$2.85

Our own $3.00 and $2.50 Soft or Stiff Hats at..... **$1.65**

MISCELLANEOUS BARGAINS FOR FINAL DISPOSITION

Four-in-Hands, Shields. Tecks and Bow Ties; up to 50c values at..... **10c**

Odds and ends in Men's Underwear; up to $2.50, at..... **50c**

Men's Summer Athletic Underwear; regular 50c values, at..... **25c**

One lot of Men's Stiff Bosom Shirts—slightly soiled — regular $1.50 and $1.00 values at..... **10c**

200 SOLID LEATHER SUIT CASES AND HAND GRIPS $3.98

In tan or black, most of them are leather lined and a few with linen; regular $8, $7.50 and $6 values, at..... **$3.98**

SUMMER AND WINTER FURNISHINGS FOR MEN AT LESS THAN THE ORIGINAL WHOLESALE COST

MEN'S PANTS AT LESS THAN COST

$3.50 and $3.00 Pants at..... **$1.98**

$4.50 and $4.00 Pants at..... **$2.98**

$6.00 and $5.00 Pants at..... **$3.68**

MEN'S FANCY FLANNEL SHIRTS

Sensational closing out of Men's Fancy Flannel Shirts; an assortment of over 500 flannel shirts, values up to $2.50—choice at..... **65c**

MEN'S ALL-WOOL WINTER UNDERWEAR

All sizes and several colors and styles, some are mixed with silk, guaranteed values up to $2.50, choice of any garment in the lot at..... **98c**

Men's Heavy Ribbed All-wool Underwear, $1.50, $1.25 and $1 values, your choice at..... **65c**

Men's Winter Weight Fleeced Lined Shirts and Drawers, regular 50c garments, choice at..... **25c**

Men's All-wool and Silk Mixed Union Suits, medium and heavy weight, former selling prices range up to $6.50 in this lot, slightly soiled—choice, ... **$1.98**

BUY A SWEATER NOW

Men's Sweaters, coat style, heavy weight, worth $1, 75c and 50c—while they last..... **35c**

Men's pure white all-wool Sweaters—guaranteed $1.50 values—at..... **65c**

Men's Pure All-wool Worsted Sweaters, heavy weight, guaranteed $4.50 and $4.00 values—choice—at..... **$2.35**

MEN'S UNION SUITS

Regular $1.25 and $1 values, at only..... **69c**

The Globe's finest Mercerized Union Suits—athletic and regular styles; $2.50 values, at..... **$1.35**

Men's high-class Summer Weight Union Suits—slightly soiled in handling; regular values $3.50, $3 and $2.50 —your choice for tomorrow..... **98c**

A SALE OF MEN'S PERRIN'S GLOVES

that will stand head and shoulders above any similar event ever held.

500 pair Perrin's Lined and Unlined Kid Gloves; regular $2.50 and $2 values—choice, the pair..... **$1.15**

FIVE SENSATIONAL BARGAINS FOR SATURDAY

IN OUR BOYS' DEPARTMENT

150 Boys' Caps and Tams, all sizes, former values were $1, 75c and 50c—choice, at each..... **15c**

100 nobby and stylish Soft Summer Hats, in gray, brown, black or tan, regular $1.50 and $1.25 values—choice tomorrow..... **75c**

400 Suits for boys, age 3 to 17 years, go on sale tomorrow for final disposition at a price that ought to sell them Saturday. They are suits that are actually worth $7.50, $6.50, $6 and $5.50... **$2.98**

A bargain in shoes for boys you should take advantage of tomorrow—about 150 solid leather, well made shoes for boys, in all sizes, regular $2.50, $2.25 and $2 values; closing at..... **$1.35**

One lot of Boys' Windsor Ties, assorted colors, regular 25c values—at—each..... **5c**

Our entire stock of Boys' and Children's Underwear and Hosiery at **Less Than Actual Cost.**

10 DAYS LEFT FOR YOU TO REAP THE BENEFIT OF UNPARALLELED VALUES IN OUR LADIES' SECTION

SOME SENSATIONAL NEWS FOR THE WOMEN WHO READ THIS

Our entire stock of high class Silk Petticoats, in fancy shades and blacks, ranging in price up to $7.50, at..... **$2.95**

Tomorrow we give you your choice of any Ladies' or Misses' Sweater Coats in the store that formerly sold up to $10.00—at..... **$3.95**

500 Ladies' Handkerchiefs—values up to 25c, tomorrow only..... **5c**

Women's Summer Sleeveless Vests—values up to 20c, tomorrow only... **5c**

15 Long Silk Kimonos—values up to $8.50, tomorrow.... **$2.98**

300 Women's Hose—in black and colors; regular 35c and 25c values, tomorrow only..... **15c**

100 Ladies' Fancy Belts—regular $1.25, $1 and 75c values, tomorrow only..... **35c**

Kayser Silk Gloves—regular $1.25 values, tomorrow only..... **69c**

200 Ladies' Coin Purses—75c and 25c values, for..... **15c**

350 sets of beautiful Beauty Pins—regular 50c, 35c and 25c values, set.. **8c**

Women's Medium Weight Ribbed Vests and Pants—regular 50c and 35c values, for..... **16c**

Children's Hose Supporters—regular 15c values, for..... **5c**

200 pairs Ladies' Black Seamless Ribbed Top Hose—regular 20c values, per pair..... **8c**

100 Women's Lisle Combination Underwear—regular $1 and 75c values, for..... **29c**

Ladies' Fancy Mounted Back Combs—regular $2, $1.50 and $1 values, for..... **35c**

300 pairs Ladies' Kid Gloves, in tan, gray, black and white; regular $2, $1.75 and $1.50 values, for..... **65c**

150 Fancy and Plain Black Silk Waists—regular $8, $7, $6 and $5 values, for..... **$1.98**

300 Irish Crochet and Lace Jabots and Collars—regular $1, 75c and 50c values, for..... **15c**

150 Lingerie and Tailored Waists—regular $3.50, $3 and $2.50 values, for..... **98c**

50 pair Women's McCallum Silk Hose—in colors; values up to $2.50 a pair, for..... **75c**

STORE OPEN TOMORROW TILL 10:30 P. M. EVERY EVENING TILL 9 O'CLOCK

NEWS OF THE NORTHWEST

FIVE PLACES TO REGISTER

North Dakota Points Where Applicants for Berthold Land Must Go.

Minot, Bismarck, Ryder, Garrison and Plaza Are Registry Points.

Minot, N. D., July 14.—(Special to The Herald.)—Minot and the four other North Dakota points selected by the interior department as registry places for persons anxious to secure lands in the Fort Berthold reservation to be opened next fall are scattering literature broadcast advertising their respective merits to possible settlers. About 226,000 acres are to be thrown open in homesteads of 160 acres each.

Minot will be the central point for registering, while other places are Plaza, Garrison, Ryder and Bismarck, and each place is very anxious to make the record for the largest registration.

Picnic for Notaries.

If scenes of former registrations are carried out, then the five cities in question will witness the opening up on or about Aug. 14, the date the registration commences, of innumerable notary public offices. That was the experience in the Fort Totten drawing some years ago, Grand Forks and Devils Lake, where the registrations took place, each having their full quota of notary public ready to assist the prospective claim holders.

In the Fort Berthold reservation, in the land that has been classified in the first, second and third division, there is a great enough acreage to provide for 1,583 claims of 160 acres each. In the first class, as divided, there are 175,272 acres that will be open to entry; under the second class there are 41,086 acres, or 256 quarters, while in the third class, or grazing land class, there are 10,048 acres, or 68 quarters.

The recent order that sets aside the coal lands, and against which there has been a general protest throughout the western section of the state, provides for the setting aside of a total of 115,008 acres of land all told, or 719 quarter sections. Should this coal lands feature be cared for in such manner that entry could be allowed, then there would be claims for over 2,000 persons, and there is a general hope in this section that such arrangement can be made.

Are Nearest Reservation.

Plaza, Ryder and Garrison are making a special bid to the people proposing to register on the score that they are closest to the reservation and that they will then have an opportunity of looking over the ground that is to be opened for settlement. Already, in fact, there has been a large traffic to those points and the number of people that have taken excursions out onto the reservation is indicative of the deep interest that is being taken.

There is much speculation as to the chance a registration gives the person hoping to secure a claim, and it is admitted the registrations will run up to the point where there will be about one of every ten to twenty. That means a registration of from 20,000 to 40,000, which is considered a conservative estimate.

PLAINTIFF WINS UNUSUAL VERDICT

Given Judgment for Beating, But Must Furnish Peace Bonds.

Williston, N. D., July 14.—(Special to The Herald.)—A recommendation that both the plaintiff and the defendant be placed under peace bonds was the unusual feature of a verdict arrived at by a jury in a civil suit in the district court of Williams county. M. B. Bond and L. M. McGinty were the participants in the case, the former bringing suit for damages for injuries received in a fight with McGinty. Besides awarding the plaintiff a verdict for $342.85, the jury recommended that both men be placed under a peace bond.

HOPING TO KEEP IRONWOOD CLEAN

New Ordinance Regulating Handling of Garbage Is in Effect.

Ironwood, Mich., July 14.—(Special to The Herald.)—At the last meeting of the city council held Tuesday at which Mayor D. E. Sutherland presided, the mayor, who had just returned from Minneapolis, where he made a thorough investigation of the sanitary conditions and the handling of garbage in that city, made a full report to the council.

The following new committee on sanitation was appointed: Tolan, Dear, May, Speare, and McNamara.

The new garbage ordinance has just gone into effect. It compels every person or householder to have a garbage can with two handles and a tight fitting cover, placed in the rear of their lot. The city will have teams to collect this garbage once a week. A sanitary inspector will be appointed, who will visit the different parts of the city and see that this ordinance is fully enforced.

Broken Glass on Street.

Some one has been throwing glass, tacks, and nails on the roads of the city, thus endangering pedestrians, horses feet and auto tires. A motion was offered by Alderman Speare that the council offer a reward of $50 for the arrest and conviction of the person or persons that are causing this trouble. The motion was carried.

The ordinance, providing that all pool rooms should be closed on Sundays and holidays and open at 7 o'clock in the morning and close at 11 at night, the same as saloons, has gone into effect and is being enforced.

The board of review met on Monday, Tuesday and Wednesday. It was organized with John H. Speare as chairman and Jacquart as secretary. After going over the tax roll the board adjourned to meet again on Saturday. The state tax commission will be in the city on Friday and Saturday of this week, coming here from Iron Mountain. No one knows, but the unexpected may happen. This is the first time in many years that a state tax commission has visited Ironwood.

MINNESOTA GETS TAX FROM WALSH ESTATE.

St. Paul, Minn., July 14.—(Special to The Herald.)—An inheritance tax of $1,308.50 has been paid to the state of Minnesota from the estate of Thomas F. Walsh, the banker who died in Washington, D. C., April 8. His entire estate was valued at $3,591,410. The Minnesota portion consisted of 276 shares of preferred Soo Line stock, 553 shares of common in the same road and 200 shares of Great Northern preferred.

KOOCHICHING FAIR.

Plans to Make This Year's Show at Northome Fine.

Northhome, Minn., July 14.—(Special to The Herald.)—The officers of the Koochiching County Agricultural society are now busying themselves with the arrangements for the Fourth annual county fair, to be held here on Sept. 26 and 27.

It is the intention of the managers to make the 1911 fair the biggest and best ever held in this county, and everybody should take hold and help it along. It is not possible to make a fair of this kind a success unless all take an interest.

The premium list is being made up and will be ready for distribution in a short time. There will be about $1,000 to be distributed in prizes this year. All efforts will be put forth to arrange an especially interesting program for the entertainment of visitors during the two days.

AGAINST PARCELS POST.

North Dakota Merchants Take Usual Action Against Movement.

Minot, N. D., July 14.—Officers of the North Dakota Retal Merchants' association for the ensuing year were elected yesterday afternoon at the convention in this city.

They are as follows: President, John Bruegger, Williston; vice president, A. T. Kraabel, Clifford; treasurer, J. C. Smallwood, Minot. Board of directors, Joseph Lee, Neche; H. S. Haskins, Perth; W. W. King, Tower City; George Pike, H. L. Reed, Bismarck; Martin Colton, Grand Forks; George R. Berg, Surrey; Thomas Welo, Velva; Fred Roquette, Dickinson; N. W. Simons, Tioga; L. T. Tavis, Glen Ullin.

Dickinson won the race for the next meeting place of the convention by a vote of 61 to 41 against Fargo.

Resolutions condemning the parcels post and recommending that every merchant bring all possible influence to bear upon his congressman and senator to oppose the legislation were passed.

STATE NEARING CLOSE.

May Conclude Evidence Against Dr. Reilly By Saturday.

Langdon, N. D., July 14.—(Special to The Herald.)—The state continues to offer evidence at the trial of Dr. J. J. Reilly, the Milton physician being tried for manslaughter in the alleged causing of the death of Mrs. William Drury. Dr. Gustafson of Milton, who performed an operation on the deceased, was on the stand a good part of yesterday, being succeeded by Dr. G. A. Abbott of the state public health laboratory of Grand Forks. It is expected the state will have completed its side some time tomorrow. The case will hardly reach the jury before the middle of next week.

ASHLAND MAN FINED.

Pays $50 Into Federal Court for Selling Indian Liquor.

Eau Claire, Wis., July 14.—United States court for the Western district of Wisconsin is in session at the federal court chamber at the government building, Judge A. L. Sanborn presiding. The grand jury is also in session.

The Ladysmith bank case was taken up today. This is the case in which the United States is the plaintiff and J. A. Corbett, G. E. Newman and L. E. McGill of Ladysmith are the defendants. They are charged with making a false report of the condition of their bank to the comptroller of the currency and aiding and abetting in the same.

The case was taken up in federal court here three years ago, but the defendants demurred to the indictment and the demurrer was sustained by Judge Sanborn on a technicality. The government, however, took an appeal to the United States supreme court, which sent the case back for trial.

In court yesterday Octave Hupple of Ashland entered a plea of nolle contendere, having been charged with selling liquor to an Indian, and was fined $50 and costs, also being given a jail sentence, which was suspended on the payment of the fine.

INDIAN BUREAU ROMANCE.

Tacoma Man and Minnesota Girl Employed By Bureau, Wedded.

Bemidji, Minn., July 14.—(Special to The Herald.)—A pretty romance culminated Wednesday afternoon in the forest home of Judge L. G. Pendergast on the shores of Lake Plantagenet when Richard Middleton of Tacoma, Wash., claimed Miss Florence Pendergast as his bride, Rev. S. E. P. White of the Bemidji Presbyterian church performing the ceremony, in the presence of relatives and a few close friends.

Mrs. Middleton, daughter of L. C. Pendergast, has been an instructor in Indian schools and she first met Mr. Middleton, who also is employed in the Indian bureau, at the Leech Lake reservation at Walker. Since then Mrs. Middleton's work carried her to the Red Lake reservation in this county, Nebraska and Pierre, S. D.

BOULEVARD AROUND LAKE.

Bemidji People Hope to Secure State Aid in Highway Road.

Bemidji, Minn., July 14.—(Special to The Herald.)—Bemidji will have a $10,000 driveway all the way around Lake Bemidji, a distance of more than fifteen miles to be completed within six months, if plans decided upon at a public meeting are carried out.

It was decided to circulate a petition among the lake shore property owners pledging support to the proposed boulevard and then send the petition to the board of county commissioners who in turn will send it to the state highway commission with the request that state aid to the extent of one-half the cost of constructing the road be extended, as provided for under the provisions of the Elweil bill.

The state is expected to pay one-half the cost, the county one-fourth and benefited property owners the remaining one-fourth.

W. R. Mackenzie, secretary of the Northern Minnesota Development association, was chosen chairman of the committee to circulate the petition.

FOND DU LAC NEXT YEAR.

Wisconsin Assistant Postmasters End Annual Meeting.

Eau Claire, Wis., July 14.—The Wisconsin Association of Assistant Postmasters elected the following officers: President, Peter J. Smith, Eau Claire; vice presidents, S. Francis Claymier, South Milwaukee; J. C. Christoph, Waukesha, and George Claridge, Reedsburg; secrtary-treasurer, William H. Zuelhke, Appleton. Delegates to national convention, Peter J. Smith, Eau Claire; C. C. Looney, La Crosse; T. W. Leslie, Racine and L. F. Rosenthal, Beloit; alternate delegates, J. G. Henning, Janesville; J. C. Christoph, Waukesha; S. F. Eberle, Watertown, and H. R. Prueness, Burlington.

J. S. Smith, assistant superintendent of the railway mail service, addressed the meeting Wednesday afternoon. Fond du Lac was chosen as the next meeting place.

HONOR EAU CLAIRE MAN.

J. T. Joyce Chosen President of Wisconsin Bankers' Association.

Milwaukee, Wis., July 14.—Hearty indorsement of the underlying principles of the tentative plan of the national monetary commission to establish a national reserve bank, but without branches, was the feature of a set of resolutions adopted at the closing session of the Wisconsin Bankers' association convention yesterday. J. T. Joyce of Eau Claire was elected president. Other officers are: Vice president, E. A. Dow, Plymouth; treasurer, John M. Holley, Jr., La Crosse, and executive council: Adolph Pfister, Cheboygan; C. W. Twining, Monroe, and H. A. Van Oven, Beloit.

ROMANCE IS NIPPED.

Canadian Miss and Detroit Married Man Caught in Mill City.

Minneapolis, Minn., July 14. — Clara Stephens, a young Canadian girl, and Allen S. Brown, her companion, said to be an organizer for a fraternal order, are held by the Minneapolis police. The man faces a charge of abandonment preferred by a Detroit woman, who says he is her husband.

Detective Parker of Detroit is here with a warrant to take the man back to Detroit, while the Minneapolis immigration officials are co-operating with the Detroit authorities with a view to deporting the girl. Her home is said to be in Windsor, Canada.

AGED NORTH DAKOTA COUPLE ARE MARRIED.

Washburn, N. D., July 14.—Mr. Gerhard, a retired farmer, aged 69, was married this week to Mrs. Katherina Schmidt. The bride is 60 years old. Rev. Driele of Bismarck performed the ceremony. The couple left for Baldwin, a small town twenty-five miles south of Washburn, where the groom has a comfortable home that has been a lonesome place since last fall, when his wife died. All the citizens of the town met the newlyweds at the depot upon their arrival and gave them a ride around the town on a stone sled.

BABY AT HOME GETS FATHER OUT OF JAIL.

St. Paul, Minn., July 14.—(Special to The Herald.)—Because he had a baby at home which he had never seen, F. G. Wells of Pipestone was allowed to go free by Judge Hanft in police court yesterday, when he promised to go directly and quit drinking.

Wells was away from home when the baby was born and was arrested in St. Paul a week ago for passing worthless checks at the Willard hotel and the Magee hotel saloon. He was charged with gross misdemeanor, which meant his appearance in district court. Judge Hanft, however, allowed him to plead guilty to obtaining money under false pretenses and suspended sentence.

WANTS NO HUSBAND IF GIVEN SUFFRAGE.

La Crosse, Wis., July 14.—That his wife has refused to keep house in La Crosse, saying that she did not desire to remain his wife longer because women will have the ballot in Wisconsin soon and that she then intends to run for governor, is the husband's defense made to a suit of divorce begun here by Mrs. Prisca W. Olson. Mrs. Olson, however, who was formerly a school teacher, charges non-support and cruel and inhuman treatment.

MINNESOTA BRIEFS

Fergus Falls—Miss Elsie Wright has consented to become a candidate for member of the board of education at the election Saturday evening. Miss Wright is a graduate of Stanley Hall, Minneapolis, and of Wellesley college, where she won many scholarship honors.

Bemidji — Bemidji's co-operative creamery opened its doors for the first time Wednesday in the building two blocks west of the Great Northern depot, formerly used by the Melges brothers as a cold storage building.

Moorhead—Mr. Foley, an inspector in the employ of the board of control, is spending a few days in the city. He inspected the city jail on Tuesday afternoon and Wednesday looked over the county jail and the hospitals.

St. Cloud—Mrs. Johanna Elizabeth Tenvoorde, aged 81, widow of the late John W. Tenvoorde, died Wednesday at St. Joseph's hospital, in St. Paul, to which institution she was taken Tuesday following an accident. While visiting at the home of a son in the capital city on Monday, Mrs. Tenvoorde fell downstairs. Death resulted from injuries sustained in the fall.

Perham—The Potato Warehouse company held their annual meeting Monday afternoon, at which the old officers and board of directors were re-elected. The date for the opening of the warehouse has not been definately decided, but will be within a few days by the directors, at which time the manager will be appointed.

Ada—At the regular July meeting of the board of Norman county commissioners held the first of the week the tax levy was made as follows: General fund, $17,000; poor fund, $6,000; road and bridge fund, $9,000; total, $32,000. This is $3,000 less than the levy of last year. The board entered into a contract with the Security Bridge company for the erection of four bridges.

Isanti—S. E. Chilstrom had four cows killed by lightning last Thursday afternoon. The storm did not seem at all severe and nothing was known of the accident until the herd came home in the evening minus the four cattle. Search was made in the pasture and the four head were found lying dead, evidently having been killed by the one bolt of lightning.

Cambridge—When County Auditor G. C. Smith opened the bids for digging county ditch No. 9 in Spencer Brook, there were only two contestants. Peter Seastrand of Cambridge bid $4,189.11 and George E. Brown of Litchfield bid $6,000. As Mr. Seastrand was able to furnish the proper bond required by law his bid was accepted Mr. Seastrand will have one year in which to complete the ditch which is about four miles long.

Little Falls—Rev. J. T. B. Smith, formerly of this city and now of Sauk Center, passed through the city Wednesday on his way to Duaro, White Earth reservation, where he will attend a two weeks' camp meeting given for the Indians. Rev. A. H. McKee of Fergus Falls will be in charge of the meetings.

Crookston—Miss Kathrine Hansen was elected queen of the carnival being held here Wednesday evening and the queen-elect was duly crowned in the presence of her royal subjects. When the ballot boxes were opened it was found that the vote stood as follows: Miss Kathrine Hansen, 6,087 votes; Miss Alvina Seegar, 5,715; Miss Eva Derochler, 2,437; Miss Caroline Erdman, 640.

International Falls—The steel on the Interurban street car line has been laid as far as the east creek bridge, at which point work was stopped by the injunction, the hearing on which is being held today. In the meantime the track laid is being ballasted and put in first-class shape.

Red Wing—The sum of $2,000 will be expended by the city for the beautifying of the city park. The improvement will be started this summer but the parking will not be completed until next summer. At the session of the council Tuesday evening the city clerk was instructed to send notice to landscape artists that the city would pay the sum of $100 for plans for the beautification of the plot.

Mankato—Chinch bugs are beginning to put in an appearance, but not yet in sufficient numbers to do any damage. Grasshoppers are also growing fast. There is an immense crop of young ones coming on, and when they get big they will devour a lot of green stuff.

WISCONSIN BRIEFS

Ashland—Alexander McDougal, well known at Sanborn and at Ashland, passed away Wednesday afternoon at one of the local hospitals after a long illness.

Milwaukee — Despondent over the loss of his wife, who died several months ago, Herman Setzepsand, aged 77 years, a laborer, committed suicide by hanging. Mrs. Alma Jacobson, aged 31 years, a widow, despondent over the loss of her husband, committed suicide by taking paris green at the home of her brother-in-law, Gustave Schroeder.

Boscobed—John Clark, a horseman, was severely injured when a terrific wind storm demolished the grandstand and horse barns at the fair grounds. A large part of the frame buildings were carried over the fence into a corn field.

Wausau — The Wisconsin Ginseng Growers' association will hold its third annual meeting here Aug. 9 and 10. Prof. H. H. Whetzel of Cornell university, L. H. Jones of the University of Wisconsin, and C. M. Goodspeed of Skaneateles, N. Y., will speak.

Wausau — John Schwister, the Wausau aviator, whose biplane, built in Minneapolis while he was chauffeur, was dashed to pieces in a flight there recently, announces that he will build an all-steel flying machine next winter.

Oshkosh—During a heavy storm, a large waterspout formed in Lake Poygun, sped through Lake Winneconne and split, half of the storm going down the river to Butte des Morts, where the spout created much excitement.

Madison—C. R. Martin of this city has made complaint to the railroad commission against the rule of the Southern Wisconsin Railway company, the local traction company, which prohibits the carrying of baby gocarts on its cars unless they are folded and inclosed in cloth or paper. The petitioner prays for an overruling of this order.

Merrill—Fred Schmidt, 12 years old, died on Wednesday of lockjaw, caused by the contents of a blank cartridge entering his hand on June 24

PENINSULA BRIEFS

Ishpeming—At a meeting of the Ishpeming fire department, Chief Lacey and Assistant Chief Trembath were elected delegates to represent the local department at the Upper Peninsula firemen's tournament, to be held at Bessemer on July 26, 27 and 28.

Marquette—A narrow escape was experienced Monday afternoon by two boys near Presque Isle when a strong wind blew the raft they were riding upon constantly outward toward the middle of Lake Superior. As they neared Lover's Island a launch, by mere luck, chanced to come along and the boys were taken safely back to shore.

Houghton—At the annual meeting of the stockholders of the Houghton County Loan & Investment association the old officers and directors were re-elected as follows: President, William D. Calverley; first vice president, Robert W. Shields; second vice president, Norman W. Halre; treasurer, W. B. McLaughlin; secretary, Ernest J. Dube.

Calumet—Miss Frida Hansen, secretary of the Associated Charities, has completed her report for June, showing: Sixty-six families applied for assistance, and relief was afforded in every possible instance; thirty-five visits were made by the secretary during the month to families in the district; permanent employment was found for nine persons and temporary employment for one.

Houghton—The annual meeting of the Good Will Farm & Home Finding association was held Tuesday. Dr. W. H. Dodge of Hancock, Johnson Vivian of Laurium, Mrs. A. B. Simonson of Calumet, Mrs. W. J. Uren of Houghton and E. A. Hamar of Chassell were re-elected as members of the board of directors for another term to succeed themselves.

Hancock—The Hancock Longshoremen's union has elected officers to serve for the following year, the office of president being left unfilled for the time being. Those elected were: Vice president, W. Will; secretary and financial secretary, Joseph Caspar; treasurer, James Hogg.

Laurium—Deputy State Food and Dairy Inspector John T. Rowe is preparing to continue the campaign for pure milk which was inaugurated here a short time ago. His attention has been called to several instances, where it is claimed the laws have not been lived up to and he will conduct a thorough investigation, with the hope of bringing about an improvement.

DAKOTA BRIEFS

Aberdeen, S. D.—The first shipment of candy ever sent out of Aberdeen into Canada was made this week by the Ward-Owsley company, who shipped an order of their cherry fruit bar to a dealer at Winnipeg, Can. While the local company is constantly making shipments to points much farther away than Winnipeg, this order in Canada is regarded as the opening wedge in Canada.

Elgin, N. D.—Christian Fink, a lad of about 6 years, in some manner fell into a tub of scalding hot water, which his mother was going to use to wash clothes, so severely scalding him that he died.

New Bedford, N. D.—The fifth annual meeting of the North Dakota Postmasters league will be held in Grand Forks Aug. 3 and 4, Thursday and Friday. W. E. Biggs of this city has been named as temporary secretary, owing to the resignation of Postmaster Stevens.

Fargo, N. D.—Miss Robinson, who has charge of the public baths which have recently been installed in the Washington school, states that they are a much needed necessity and are being eargerly patronized. Owing to the fact that a large number of the men are obliged to work Saturday evenings, the hours for the baths have been changed to accommodate them.

Linton, N. D.—Many Wounds, a Sioux Indian, was arrested Monday by Clark Haggart, deputy United States marshal, on the charge of stealing a horse from his mother-in-law, Mrs. Charging Thunder. He was arraigned before William Muench, United States court commissioner at Linton, waived examination and was held to the grand jury.

Grand Forks, N. D.—Mrs. A. C. Harper of 462 Dayton avenue, St. Paul, who is well remembered here as a prominent Grand Forks resident about ten years ago, died very suddenly in a St. Paul hospital Monday morning.

Minot, N. D.—That hail losses in Northwestern North Dakota have been exceptionally small up to date is the statement of B. F. Warren, agent for some of the largest hail companies.

Jamestown, N. D.—A lively fight between Night Officer Tony Zeller and a roomful of linemen in the Brunswick hotel early Sunday morning resulted in the policeman's getting a severe shaking up, a black eye and several bruises.

Aberdeen, S. D.—The grand lodge of the Modern Brotherhood of America for the state of South Dakota will assemble at the Eagles' hall in Aberdeen on Friday. Nearly 250 delegates will be present.

NO REFUNDS. The Twin Ports Clothing Co. NO CREDIT.

TOMORROW, SATURDAY WE START

OUR ANNUAL RADICAL PRICE CONCESSIONS

On all seasonable wearing apparel for Men and Young Men. YOUR GREATEST OPPORTUNITY to supply your needs at a very small cost and you must not forget that we do as we advertise, so be here and save money on everything you buy SATURDAY.

$10.00 Men's Suits — 350 to select from, at..... $6.50

$20.00 Men's Suits—Pure worsteds and all styles and patterns— on special sale at..... $14.50

50c Outing Caps—All shapes and shades—special at..... 39c

25c Outing Caps—on special sale at only..... 19c

$3.00 Hats for Men—on special sale at..... $1.85

35c Fancy Hose—on special sale at..... 19c

25c Men's Fancy Hose—on sale at..... 12½c

$3.50 Black and Tan Oxfords and Shoes..... $2.65

$4.00 Shoes—Black and Tan —on sale at..... $2.95

$2.50 Men's Working Shoes —now..... $1.95

$15.00 Men's Pure Worsted Suits at..... $9.50

$25.00 Men's Suits in Cassimeres, Pure Worsteds and Tweeds—on special sale at..... $19.50

$2.50, $2.00 and $1.50 Men's Summer Shirts..... $1.15

$1.00 Dress and Outing Shirts on sale at..... 69c

75c and 50c Negligee Shirts, with or without collar..... 39c

50c Union Underwear—in all colors—on sale at..... 39c

25c Lightweight 2-piece Underwear—special at..... 19c

$1.50 Union Underwear — on special sale at..... $1.00

$2.00 Union Underwear — on special sale at..... $1.50

Suit Cases, Trunks and Valises at greatly reduced prices.

MERCHANTS OF GOOD CLOTHES.

405-407 W. Superior Street, Duluth, Minn.

The Twin Ports Clothing Co.

405-407 W. Superior Street, Duluth, Minn.

MIDSUMMER

Trimmed Hat Sale!

200 Nicely Trimmed Hats for Ladies and Girls worth to $5, for.. 98c

200 Nicely Trimmed Hats--- worth up to $7.50--- choice..... $1.50

Children's Hats, worth up to $1.50, fine assortment to select from at 50c

Untrimmed Hats at Less than Half Price, colors, burnt and black.. 98c

L. E. WILLIAMS

18 West Superior Street

CASTORIA

For Infants and Children.

The Kind You Have Always Bought

Bears the Signature of Chas. H. Fletcher

The safe hot weather breakfast.

July—August—days to be dreaded for stomach ills.

Take warning, look to your food.

There's one great summer breakfast—steadily popular for ten years. Different from all other breakfast foods—

"FORCE"

FORCE is all wheat. Wheat can't overheat the blood. Physicians will tell you. Crisp, toasted flakes. Have it on your table for the dog days. Order a package today.

Coupon for our delightful premiums in every package.

WOMAN'S REALM.

An interesting musical will be given this evening at the Young Woman's Christian association under the management of the girls' club of the Patrick factory for the benefit of what they call their "Geneva fund." The girls are endeavoring to raise $40 to cover the expenses of sending a delegate to the Y. W. C. A. convention to be held in Geneva the middle of August and the proceeds of this evening's entertainment will go toward this fund.

FAREWELL RECEPTION.

Rev. and Mrs. Carl Solomonson Honored by Congregation.

Rev. Carl Solomonson of the First Swedish Lutheran church and Mrs. Solomonson were the guests of honor last evening at a big farewell reception given by the congregation at the church, corner of Sixth avenue east and Third street. Rev. and Mrs. Solomonson will leave next Tuesday for Sweden, where they will spend a year, and the members of the church gave this affair as an expression of their regard for the departing people. About 400 people attended and after an interesting program, an informal social hour was enjoyed, the ladies of the church serving refreshments. The parlors of the church were effectively decorated with roses and ferns and other summer flowers.

Speeches of farewell were made by Hjalmer Carlson as representative of the young people and F. A. Burg as representative of the church, to which Rev. Solomonson responded with a few words. F. A. Phorwall read an original poem; A. H. Mehlander gave an interesting speech; the church choir sang a delightful number, and Ludwig Melander played two beautiful violin solos. R. A. Vixtrom, the organist of the church, played an organ solo, Prof. A. F. Lundholm of the Swedish Ehm Lutheran church gave a short talk and Hjalmer Ahl gave an interesting declamation. The guest of honor was presented with a purse as a gift from the church. He will preach his farewell sermon Sunday morning at 10 o'clock.

Reunion and Banquet.

The Holy Angels Sodality of St. Clements church entertained the almuni of St. Clements school last evening with a banquet and social evening. This was the first banquet of this nature given in the history of the school and was greatly enjoyed by about seventy-five guests. During the evening an informal program consisting of the following numbers was enjoyed:

"The Mad Actor" .....
.....Mrs. Lawrence Drohan
"O'Grady's Goat" .....Miss Mary Shesgreen
"Buying a Hat" .....Agnes Nunan
"She Never Smiled" .....
.....Miss Alice Kennedy

Those present were:

Messrs—	
G. Beers,	E. Robinson,
R. Farley,	J. Quinn,
L. Drohan,	Mr. King,
D. England,	J. Wade,
F. Lyons,	J. Geran,
S. Hanses,	A. Hegland,
L. Granger,	C. Nolan,
L. Day,	C. Kremer,
G. Cease,	J. Atol,
E. Wetterham,	C. Carroll,
K. Walters,	J. Hurley,
J. O'Hern,	F. Daley,
A. Nolan,	J. Miller.
Misses—	
M. Daley,	T. Koneczney,
M. Dolan,	A. Dousereau,
E. O'Neal,	E. Devaney,
H. Grimes,	R. Cease,
A. Van,	A. Lamb,
V. McNerney,	A. Walters,
A. Daley,	M. Wiley,
A. O'Toole,	Viola Padden,
B. Byron,	E. Dorsey,
F. Wade,	L. McAlinden,
Mrs. C. Nolan,	I. Gratto,
Mr. Campbell,	G. Sullivan,
L. Wright,	F. Ryan,
A. Koneczney,	H. O'Neal,
L. McNerney,	I. Chartier,
M. Buckley,	Veronica Padden,
C. Beers,	G. Dorsey,
A. Cookshank,	M. Harris,
M. Wade,	A. McDermott,
Mrs. R. King,	E. McNickel,
R. McMahon,	
J. Miller.	

Dance at Club.

A party of about eighty young people enjoyed the dancing party given last evening at the boat club by the Misses Mary Whipple, Helen Smith, Gladys Lenning, Chelsie Final, Ruth Neimeyer and Madeline Cheadle. An effective arrangement of daisies and baskets of red roses formed a pleasing decoration for the hall and reception room. Blewett's orchestra played a well chosen program for the young people who were chaperoned by Mr. and Mrs. D. H. Final, Mr. and Mrs. Charles Neimeyer, and Mrs. William Smith.

Boat Club Dinner.

Mrs. Ward Ames, Sr., was hostess at a dinner party at the main house of the Duluth Boat club last evening. The table was prettily appointed with a centerpiece of red roses and ferns. Covers were laid for eleven.

Lake Excursion.

The Herald excursion to Two Harbors yesterday afternoon was enjoyed by one of the largest crowds of midweek pleasure seekers of the season. The steamer Columbia under the careful guidance of Capt. Fred Hokanson made the round trip on scheduled time leaving here at 4 and returning by moonlight in the evening.

The next Herald excursion will be next Monday when the trip up the St. Louis river to Fond du Lac will be taken the boat leaving at 9 a. m. and again next Tuesday the trip to Two Harbors will be made.

New Visiting Nurse Arrives and Assumes Duties Here

MISS LUCY HERNAN.

Miss Lucy Hernan of Boston is the new visiting nurse for the Associated Charities. Miss Hernan arrived yesterday and took up her duties at once. Since Miss Andersen left, a few weeks ago, there has been nobody to attend to this branch. The cases have been piling up and there is plenty for Miss Hernan to do.

SPEND YOUR VACATION

at the Island Lake Inn, eighteen and one-half miles out on Rice Lake road. Fine Fishing and Hunting, and the Best of Meals and Lodging. Rates, $10 per week, including boats and minnows. No mosquitoes. For further information call Zenith, Grand, 2192; Duluth, Melrose, 2458.

Informal Bridge.

Mrs. B. Murray Peyton of 1034 East First street entertained at three tables of bridge yesterday afternoon at her home.

Dinner Dance.

Miss Esther Adams has invited guests for a dinner dance to be given Saturday evening at the Country club in compliment to her guest, Miss Chase of Santa Barbara, Cal.

Saturday Club Picnic.

Mrs. J. L. Washburn will be hostess to the members of the Saturday club at their annual picnic next Tuesday at her home in Hunter's Park. This is one of the largest social events of the club year and one which is anticipated with pleasure by the members.

Garden Party.

Mrs. J. L. Washburn has issued invitations for her annual garden party to be given at her home in Hunters Park Tuesday afternoon, July 25. A large number of guests have been invited.

Personal Mention.

Mr. and Mrs. Jay M. Smith of 1513 East Superior street have returned from a two weeks' visit at Mount Clemens and other points en route.

* * *

Mr. and Mrs. Robert Rankin of 1918 West Third street left last evening for a trip down the lakes on a freighter.

* * *

Mrs. W. F. McVay and two daughters leave today for a trip through the Yellowstone park.

* * *

Miss Evelyn Ahlen and John Ahlen of 1517 Jefferson street are visiting in Minneapolis for a few weeks.

* * *

Miss Effie Anderson of 10 Vernon street has returned from a ten month's trip through the Southwest.

* * *

Mrs. Gibson L. Douglass and daughter, Faith, of 2330 East Fifth street, have returned from a month's visit in New York.

* * *

Mrs. Alexander Milne has as her guest her sister, Miss Tibbitts of Columbus, Ohio.

* * *

Mrs. A. C. Hubbell of 1105 East First street has as her guests her daughter, Mrs. W. L. Johnson of St. Paul and Miss Louise Lyon of Washington, D. C.

* * *

Mrs. E. C. Alstead of 218 North Fifteenth avenue east left last evening for Minneapolis to meet Mr. Alstead, who is returning from a trip to Mexico.

* * *

Mrs. Florence King returned today from a two weeks' visit at Hancock, Mich.

* * *

Dr. and Mrs. D. D. Murray, 2028 East Superior street have as their guests, Mrs. Arnold S. Wakeman and two children of Winnipeg.

* * *

Mrs. J. T. Hammill of 411 North Fifty-third avenue west has as her guest for a few weeks her sister, Mrs. George H. Singleton of Chicago.

* * *

Miss Mildred O'Brien is home from Fargo, N. D., where she has been attending college, to spend the summer with her mother, Mrs. R. O'Brien of 429 East Second street.

* * *

Mrs. Angus Cameron of 1829½ East Superior street is expecting Mrs. L. Dempsey of Bemidji to be her guest for the week-end.

* * *

C. A. Moore of Richmond, Va., is visiting friends here and in Proctor.

* * *

Misses Florence and Grace Wilkinson of 722 West Second street are enjoying a two weeks' outing at Lake Vermilion where they are members of a camping party.

* * *

Mrs. Skuse formerly of this city now of Spokane, Wash., will arrive tomorrow to be the guest of her daughter, Mrs. Hans Christensen of 1919 East Second street for a short time before returning to her home with Mr. Skuse who has been here since the middle of June. Mrs. Skuse is returning from a four months' trip abroad.

* * *

Mrs. O. A. Stein will return Sunday from a week's visit in Minneapolis.

* * *

Miss Kelley is the guest of friends this week at Waverly, Minn.

* * *

Miss Vinopole is spending the week in the Twin Cities.

See Our Untrimmed Shapes at 50c and 25c for Saturday

Three Dozen Trimmed Hats, for Saturday Only, $1.40.

ANTROBUS & HOLTBERG.
309 East Superior Street.

THE EVENING STORY

The Pendulum of Fate

By Emma Playter Seabury.

Pasadena, peerless Pasadena, with its orange groves, its golden gloves of fruit shining from glistening leaves, its vines where great voluptuous roses bloom in lavish profusion, and scatter their fragrant showers all the year long.

Sunshine in the San Barbiel valley, sunshine on the crest of the mountains, gray rocks covered with trailing mosses and ferns, little rills bursting through leafy openings in the glen.

They came down from the wonderful vista on Mount Lowe, the grave rector and the beautiful young girl, never speaking in the rapid descent along the almost perpendicular railway. They were hushed and awed by the beauty of the scene that lay below them. Far away the foam of the Pacific washed its shells upon the shores of seemingly enchanted islands.

"It is very beautiful," said the girl breathlessly; "it is almost like a dream."

"I did not exaggerate, then?" he asked smiling.

"Oh, no; it is almost more than I expected; and yet—the world lies beyond the desert."

"Why cross the desert to reach the world? Why not make a world of perpetual beauty here?" he asked.

A flush lit the olive cheeks, and the crimson lips curled sightly as she turned away. She did not say the thought in her heart, "Love lies beyond the desert, love beckons me;" and he, how could he know? So he dreamed his dream, and it was of her alone; and she dreamed hers and it was of another, beyond the desert, in the world.

Life had held so little for the rector. He loved the western sea because it shut out the world, and his blighted illusions. He had loved and married, and his wife had played him false; that was the whole story, but it had meant death to his sensitive soul, subjugation to passion, ashes to hopes and dreams, a ruined life. This was years ago, and now a new hope was in his heart. This young girl was his ideal. She was so superb in her statuesque queenliness, so beautiful, a Castilian without being one in aught but her type; yet so sweet, girlish, and fresh, so untouched by the wiles of the world, that he felt an indescribable joy in her presence.

It enveloped him like the perfume of a flower, it thrilled him to the heart. He did not reach out to pluck the blossom o fher life for himself; he was content to enjoy and worship, with the subtle consciousness that his new divinity pervaded every sancutary of his soul.

There is a beautiful little church just outside the city limits, a memorial church built by loving, artistic hands for loved ones asleep in a stranger land, exiles from home. Here, in the gold of Sabbath sunsets, they lingered after the service had been read, and talked of many things. The arroyo cut its way almost to the city, which nestled in its trees like a dove in its nest. Farms and groves dotted hill and valley, the gold and rose of the sunset lay like a benediction on the smiling scene, and each of them dreamed on.

"I am going away very soon," she said, in her rich deep voice. She smiled in the joyousness of youth and hope, and talked of friends and home; and he, listening, thought, "I will surprise her with my love and keep her here in my heart forever."

Two carriages drove down the dusty road one day, in the gold of the gloaming. The girl was accompanied by a young man with brown hair and amber eyes, which shone brightly into her own. They tied the horses under the trees and sauntered around the little church, picking the flowers, lifting the vines caressingly, looking away over the landscape. They walked two and two, and the young people seemed lost to all except each other.

When they reached the church door the rest fell back, and the girl entered alone. She went softly down the carpeted aisle, which was deserted. The rector sat at his desk alone, with a book before him, and he d'd not hear her till she stood beside him and touched him on the arm.

"I have come to ask a favor of you," she said a little nervously, as she caught the flash of his earnest, upturned gaze, and half repressed exclamation of delight as he took her hand and retained it in his own. "You have been so good to me, so kind. I can never forget it," she went on hurriedly, with moist eyes and quavering voice. "You are my California to me, my West. Whenever I think of this place, it will be of you, who have made it beautiful to me."

"Yes, my dear," said the rector, much moved, "but first listen to me."

"No, no; I have something to ask you. Dearest and best of friends" and she extended both her hands with a pretty girlish impulse. "Would you be willing to marry me?"

He rose breathless and pale, with a wild throbbing at his heart. "Would you?" she asked again. "Would you marry me to Frank?"

He swayed back from her as if he had been dealt a sudden blow in the face. She thought he was going to fall; then he leaned against the desk, and smiled wearily.

"Why do you not speak to me? They are waiting on the outside. My betrothed came suddenly with my father and mother last night. He was obliged to go abroad, and so he urges the wedding to take place at once. We are to be married tonight and go East. I wanted it to be a very quiet wedding, in this dear little church that I love so well, with you to marry me. You do not think hard of me that I have not told you before? I have tried again and again, but you would not listen. I am sorry to go away, but I love Frank so much."

She did not know what she said. She pulled to pieces the blossom of the passion flower that trailed its flaming emblems around the altar, and scattered the leaves. The stillness oppressed her; she felt guilty that she was wounding her friend, but she could hardly understand.

"Yes, yes," he said faintly at last. "Certainly. Bring them in. Certainly I will marry you."

There was a hush as of death in the little church. The heavy odor of the flowers seemed stifling him. He looked helplessly at the door as if he would like to escape, then at the stained window with a figure of Christ. He remembered that he was representing the cause of the Master to the people, and uttered a brief prayer. He saw them come down the aisle, and he spoke to them absently and abruptly commenced the service.

His voice was still full of emotion. As he went on it thrilled and trembled, and once he almost lost himself. He was too much excited to notice their agitation. They urged him to go back to the city with them, but he refused to leave the church. He stood in the door under the roses, and the beautiful girl looked up tearfully to say good bye. He stooped and kissed her without a word, and then they drove away.

He watched the carriages disappear in the distance, and he knew that his hopes and dreams went with them. It is so different to lose one's ideal at 20 and at 40. All life is before one at 20. Life disillusioned is behind one at 40.

A mist was stealing in from the ocean, like a shrouded specter. The valley was in shadow; only the mountains were golden in the glow of the sun behind them, and unconsciously he looked up and said:

"I will lift up mine eyes unto the hills, from whence cometh my help."

Then he bowed his head in his hands, and wept at the bitterness of life.

TRACING CASTRO.

Guatemalan Has Letter Telling of Movements.

New Orleans, La., July 14.—According to private correspondence received by Dr. Maximo Soto Hall of Guatemala City, formerly minister of Guatemala to Venezuela, who is in New Orleans for a few days, Gen. Cipriano Castro, the exiled Venezuelan president, was in Port Limon, Costa Rica, not more than three weeks ago. Dr. Hall says he was informed that Castro came from Europe to Port Limon, and after remaining in the Costa Rican city several days took a ship for Colon, Panama. At that port he embarked for Santa Marta, Colombia, where he reembarked for Valencia, Venezuela. The former minister asserts that the Castro party is being aided from Cuba, where the major portion of Castro's supplies and ammunition have come from.

Ladies' Tailoring
a la Mode
11 First Ave. W. Melrose 1284

WHERE TO DINE

For lunch or supper or after the theater you will get satisfaction and service at the Oriental Restaurant, where only dainty dishes are served. Music evenings. Try it today.

The Mandarin,
103 West Superior Street.

Furs Stored
We insure against moth, fire, theft.
Furs Repaired
At summer prices.
Furs to Order
Choice collection of skins.
Duluth Fur Co.,
325 West First Street.
Zenith 624. Melrose 4836.

White Chip Hats
White Felt Hats
White Milan Hats

WE ARE prepared for the Carnival week, with a splendid assortment of the above mentioned hats, at moderate prices.

Sibbitt 5 West Superior St.
EXCLUSIVE MILLINERY

Tomorrow 12½c
the yard for 18c Galatea—the wash goods that washes so well.

LATEST DESIGNS FOR STAMPING WAISTS, LINGERIE AND LINENS, AT ART DEPT.—THIRD FLOOR.

George A. Gray Co
(Successors to Gray-Tallant Co.)
117-119 WEST SUPERIOR STREET, DULUTH, MINN.

Tomorrow 9c
More of those mill-ends of 15c dress ginghams go on sale at 9c a yard.

Will You Enjoy These Good Things?

50c for Women's 65c Novelty Neckwear.

A charming lot of summery neckwear—in pretty novelties, in Fischus, Jabots, Dutch Collars, and Stocks, in lace and lawn, and in lace trimmed effects—our handsome 65c novelties on sale at **50c** each!

50c

98c for $1.25 and $1.50 Cordeliere Bags.

Cordeliere and Carriage Bags, all fitted with coin purses—leather and silk lined novelties which we sell regularly at $1.25 and $1.50—on special sale tomorrow at only **98c** each. These are dandy styles!

98c

$2.45 For Choice of Broken Lines of Our Fine $3.50 and $4.00 Pumps and Oxfords.

You may choose from Patent Leather, Dull Calf, Velvet, Suedes and Cravenette in newest styles and best lasts.

Choose from scores and scores of pairs of the finest Low Shoes—in straps, buttons or ties. There are Pumps that are extreme in style—there are Oxfords that appeal to those who want comfort! And there's a saving of $1.55 to $1.15!

$1.95 for Women's $3.00 Pumps and Oxfords.

Patent leathers—dull leathers and tans—in women's nifty Pumps and Oxfords, in straps and ties—that sold regularly at three dollars—on sale tomorrow at **$1.95 pair!**

$1.95

98c for Small Lots of Women's Shoes and Oxfords.

Good materials and good styles. If you find your size—you find a grand good bargain!

98c

½ Price on all Junior and Children's Coats

Tomorrow we place all our Junior Coats on sale along with children's coats at exactly one-half price. The junior coats range in sizes 13, 15 and 17. Many are little women's sizes in suitable styles. The children's sizes range 6 to 14 years.

Styles are very attractive and are nicely tailored of serges, coverts and fancy mixtures.

Junior Coats, Sizes 13, 15, 17, Cut Squarely in Two:

$12.50 Junior Coats $6.25
$15.00 Junior Coats $7.50
$18.50 Junior Coats $9.25

½

Girls' Coats, Sizes 6 to 14 Yrs. Reduced This Way:

$2.49 for $4.98 Coats
$4.25 for $8.50 Coats
$6.25 for $12.50 Coats

$5 for Charming Wash Dresses, Sold Reg. at $6.50, $7.50

Dainty little dresses for afternoon and morning wear. Dimities, lawns and cotton foulards—broken lines and sizes—only one or two of a number—yet quite an assortment of $6.50 and $7.50 models. All in one lot, to close at

$5

$5

Half Price on Women's Suits.

With the exception of our cream serge suits, which are on sale at **1-3 Off** the original prices, we offer all our tailored suits at **Exactly One-Half Price.** Choose from satins, pongees, rajah, serges, mannish suitings and imported tailoring cloths, in the blacks and the season's most fashionable colors. Every garment a model of style, and fine, full value at its regular price—is on sale now at **Exactly ½ Price**

$9.25 for any $18.50 Suit	$19.25 for any $38.50 Suit
$12.50 for any $25.00 Suit	$22.50 for any $45.00 Suit
$17.50 for any $35.00 Suit	$25.00 for any $50.00 Suit
$14.25 for any $28.50 Suit	$34.25 for any $68.50 Suit

One-Third off on All Cream Serge Suits and Separate Skirts.

This offer brings you handsome cream serge garments at lower prices than they have yet been sold for.

We say this with full knowledge of the facts, for careful shoppers have time and again told us that our prices were lower than they find such fine qualities to be had anywhere else. The suits were this season's semi-fitted models with notch or sailor collars, or long or short revers—there are 3-button and 5-button styles—skirts have panel backs and fronts, and some have the inverted kick pleats at bottom. Materials are heavy Botany serge or fine French serges. The tailoring is superb. Choice now at **1-3 Off**—

All Silk Dresses Are on Sale at 1/3 off

$12.33	for $18.50 Models
$16.67	for $25.00 Models
$23.34	for $35.00 Models
$26.67	for $38.50 Models
$33.34	for $50.00 Models
$45.67	for $68.50 Models

Cream Skirts 1/3 Off.

$10.00	Skirts.. $6.67
$12.50	Skirts.. $8.34
$16.50	Skirts.. $11.00
$22.50	Skirts.. $15.00
$25.00	Skirts.. $16.67
$28.50	Skirts.. $19.00

More Women's Kayser Vests to Sell at 25c.

These Vests are of such fine gauze lisle and the various styles of lace, crochet or plain tops are so dainty we can hardly get enough of them!

There'll be all sizes for those who come tomorrow! And only 25c each.

98c for $1.25 Union Suits.
$1.25 for $1.50 Union Suits.

Handsome fine gauze lisle Union Suits, with hemstitched or crochet yokes—and lace trimmed or tight knee—the famous Kayser make—go on sale at **$1.25** for the $1.50 qualities, and the $1.25 qualities for **98c.**

Boys' 50c Underwear—Special at 39c.

A full line of boys' balbriggan Vests, with long or short sleeves—and knee or ankle length pants—our half dollar line, special at **39c** the garment!

69c for Wom'n's Silk Hose

A broken line of Women's Colored Silk Stockings—a clean-up of odd sizes, in navy, tan, pink and champagne shades, in silk hose that sell regularly at $1.25 pair—on special sale at **69c tomorrow.**

This lot will be sold out before closing time—hence get the right size first, as there'll be no exchanges and no lay-bys!

Fancy Embroidered $1 Hose 69c.

There are sizes for stout women as well as the regular sizes in this lot. If you miss getting in on the Silk Stockings—you'll probably like these $1 Black Lisle Stockings embroidered in colors fully as well! Choice tomorrow, **69c pair.**

21c for Women's Gauze Silk Lisle Hose.

Choose from light and dark gray, navy, pink and sky blue stockings of fine silky gauze lisle, at **21c pair,** tomorrow only.

THE JULY WHITE SALE IS MIGHTY HELPFUL

69c for 89c Anchor Brand Sheets; size 81 by 90 inches.

25c yard for 50c Guest Towelling.
$1.69 for $2.25 Double Satin Damask.
19c for spoke hemstitched Pillow Cases.
12½c for pure linen 16c Crashes.
22½c for 30c 42-inch Convent Cloth.
17c for 25c Maderia 36-inch Nainsook.

17c for 22c 45x36-inch Pillow Cases.

45c for 59c to 69c Guest Towels.
$1.00 for $1.25 to $1.39 Damasks.
25c for wonderful Huck Towels.
15c yard for 30c to 45c White Goods.
12½c for 25c Persian Lawn and India Linens.

50c yard for 20, 22 and 25-inch Huck Towelling, worth to 85c.

THE DULUTH HERALD

AN INDEPENDENT NEWSPAPER.

—ESTABLISHED APRIL 9, 1883—

Published every evening except Sunday by

THE HERALD COMPANY,

Herald Building, Opposite Postoffice Square, 422 and 424 West First St., Duluth, Minn.

Entered as second-class matter at the Duluth postoffice under the act of congress of March 3, 1879.

TELEPHONES—Bell and Zenith.

Business Office, 324. Editorial Rooms, 1126.

OFFICIAL PAPER CITY OF DULUTH.

SUBSCRIPTION RATES:

(By mail payable in advance.)

Daily, three months....$1.00 Daily, six months.....$2.00
Daily, one month..... .35 Daily, one year..... 4.00

Saturday Herald, one year.....$1.00
Weekly Herald, one year.....1.00

Remittances may be made by check, postoffice order, registered letter or express order. Make all remittances payable to The Herald company. Give postoffice address in full, including state and county.

BY CARRIER—CITY OR SUBURBS.

Daily, one week.....$ .10
Daily, one month..... .45
Daily, one year..... 5.00

Subscribers will confer a favor on the circulation department by calling 324, either 'phone, and making known any complaint of service.

It is important when desiring the address of your paper changed to give both the old and new addresses.

The Duluth Herald accepts advertising contracts with the distinct guarantee that it has the largest circulation of any newspaper published in Minnesota outside the Twin Cities. Its value as an advertising medium is apparent.

THE HERALD AND VACATION

Those going away for the summer or even for a short vacation should not leave without sending in an order for The Herald to follow. Keep up with what's going on in Duluth. Get all the latest news. It's like a daily letter from home. Have your address changed if you are already a subscriber. Do not miss a single copy. Both 'phones, 324.

CAREFUL!

Once more President Taft faces a situation of great delicacy in the solution of which the greatest care and tact will be necessary.

It is the suggestion of a congressional committee, supported by Attorney General Wickersham, that the president discharge Dr. H. W. Wiley, pure food expert and chief of the bureau of chemistry of the department of agriculture, who is accused of exceeding the law in paying for the services of an expert from Columbia college.

In the clamor for Dr. Wiley's scalp there can be heard plainly a strong undertone from those on whose toes he has stepped in executing the duties of his office, which is one of the most important and valuable under the government. In interpreting and executing the pure food law Dr. Wiley has made many enemies, and they are very bitter ones. He has been unyielding, aggressive, fearless. If he has erred it has been on the side of human health, never on the side of dubious property rights. Small wonder, then, that he has enemies, and that they seek his official life. There is many a vendor of poison masquerading as food who would like it very much if Wiley could be put out and some innocuous nonentity put in his place.

His offense seems very technical indeed. The government is niggardly in its allowance for scientific work, and in order to get the right sort of a man for an important branch of it, Dr. Wiley seems to have stretched a point and in spirit, if not in form, to have gone outside the law. There is no charge that the scientist was overpaid, no suspicion that the purpose was anything but greater efficiency.

The president has need of exercising great care. If Dr. Wiley is discharged, there will be a lot of people who will never believe anything but that his chief offense was his efficiency as a guardian of the people's health and as an opponent of crooked and poisoned food products.

"LA FOLLETTE ROASTS TAFT."

The above was what the head writer put over the account of Senator La Follette's speech, which was supposed to be an argument against Canadian reciprocity; and a reading of the speech proves the heading to be accurate.

Thereby, it is to be feared, the indomitable "progressive" of Wisconsin, who has refused to follow any progression that is not of his own making, discloses the chief animus of his opposition to the pact.

Many had suspected that what was chiefly bothering the gentleman from Wisconsin was not the injury reciprocity was going to do the American farmer—argument to that end grows more lame and impotent every day—but the good reciprocity was going to do to Judge Taft.

When Senator La Follette, in the course of a debate on reciprocity, makes a speech nine-tenths devoted to a scathing political arraignment of the president, with only casual references to reciprocity, he furnishes ample confirmation of that suspicion.

President Taft in the earlier part of his administration was guilty of many sins of omission and commission for which he deserves to be "roasted" and for which he has been "roasted." Mr. La Follette seems to fear that the president's much better behavior during the past few months is going to obliterate the first bad impression in the popular mind. He seems to intend to remind the people of the president's unhappy beginning. What he does is to remind the people that now the situation seems reversed: the president is progressing and the "progressives" are retrogressing.

THE CASE OF SYDNEY WARE.

The other day a man named Sydney Ware was pardoned out of the Pennsylvania penitentiary after serving twenty-two years of a life sentence for murder.

He was promptly arrested on another charge of murder, and now faces a second trial and possibly a second life sentence.

It wouldn't seem easy to make out a case for a man who had been guilty of a double murder, but some of the Pennsylvania newspapers are making strong pleas for Ware's release, and on the whole their sympathy with him seems justified.

Twenty-two years ago, when Ware was a reckless and irresponsible youth of twenty, he got into a barroom brawl and killed two men. He was indicted for murder on two counts, and when he was tried on one of them he was convicted and sentenced to life imprisonment. The other indictment was held in abeyance, and it is on this that he was arrested as soon as he stepped forth from the penitentiary.

Considering all the circumstances it does indeed seem barbarous for the state to contemplate punishing Ware again.

The Ware who committed murder in a barroom brawl, and the Ware who was pardoned out of the penitentiary after twenty-two years of exemplary conduct there, are probably two different men. The one was a heedless boy, whose dissipation and recklessness may have been due as much to the faults of his parents as to himself.

The other is a man of mature years and of sound judgment ripened by the chastening influence of long punishment. During his prison term Ware has educated himself in English, drawing and painting. He has been converted to the Christian religion, and there is probably no man in Pennsylvania less likely to engage in a barroom brawl and do murder than he is. The fact that he received a pardon from the state pardoning board is in itself a strong point in his favor. The board undoubtedly believed that the purpose of the law had been served, and that Ware was a fit man to be turned loose to do his part as a self-supporting member of society.

If the purpose of legal punishment is revenge, probably a second conviction and a second sentence would be proper. The state has the power to do this thing if it has the will.

But the purpose of the prison is not revenge. Only in part is it punishment. Its real purpose is two-fold: to deter others from committing the offense for which its doors open to a prisoner, and to make that prisoner over into a good citizen if it is possible.

And the last purpose named is the highest and best. It is that toward which modern thought is tending, and away from the old brutal ideas of vengeance and punishment. If Ware were a congenital criminal who would be expected to repeat his crime if he were released, there should be no pardon. If he is an ordinary man, just like other men except that in a moment of boyish deviltry he committed a crime, he should be pardoned when the authorities believe him fit to be freed; and, when he is freed, he should remain free until he forfeits his freedom by his own conduct.

The conception of legal punishment as a means of public vengeance is brutal and degrading, and the sooner it is wholly abandoned in all states the better for society.

SETTLING CUT-OVER LANDS.

One thing the valuable demonstration work on Northern Minnesota cut-over lands has made clear: that the best way to get them settled is to clear them first and put them in readiness for the settler to till them.

Many prosperous farm homes have been carved out of virgin wilderness by hardy, heroic and industrious settlers; but this is a slow process. Experience has shown that if settlers can be given lands partly cleared so they can grow profitable crops while clearing the rest, the process of settlement can be expedited very materially.

That is what the Greysolon Farms are doing. That is what the Duluth & Iron Range land department is doing. That is what the state is doing on a small scale under the law creating a reclamation board that is to clear a part of ten scattered tracts and sell them at a price that will repay the cost of clearing.

There is need that this work be done on a larger scale. If there were a practical way to go about it, it would pay the state enormously to handle its public lands in that way. If the school funds could be used to clear tracts for settlement they would be returned with a profit by the sale of cleared lands made ready for cultivation. Private enterprise is doing something, but it cannot be expected to compass the vast problem of settling Northern Minnesota. It can only show the way, and it is doing that.

The timber states of the West have the same problem before them. They call them "logged-off" lands out there, but that is the only difference. Discussing this vital question a Seattle citizen proposes a plan in the Seattle Times that may prove worth considering here. He says:

"The legislature should pass a law authorizing any land-owner, possessing not less than, say, twenty acres, or a number of land-owners together possessing that amount or more, to apply to the county commissioners to clear the stumps from the land owned by the applicant or applicants, and assess the cost of such clearing against the land, payable as a tax in twenty yearly installments at such rate of interest as would be deemed advisable. The county could form the lands into a district and issue bonds, payable at the times and for the same rates of interest as the assessments against the land, upon the same principle as is now followed in local improvement districts in cities, and thus the funds would be provided to pay for the improvement."

Probably this plan is open to objections; certainly it is not one that should be taken up blindly. But so great is the need that Northern Minnesota lands shall be settled and cultivated that any plausible plan is worth considering.

There is a question of legality involved. Perhaps the county would have no constitutional right to improve private lands; certainly the state has not. There is the danger, too, that large owners of wild lands which they were holding for speculative purposes would plunge the county into a vast work of improvement far in advance of the needs of settlement. That is the main objection to the similar plan of extending payment for city improvements over long periods of years.

But any scheme that will solve the problem of getting tillers of the soil on the idle acres of Northern Minnesota is worth earnest consideration.

THE "BLOODY SHIRT" AGAIN.

Though it could not possibly have been apropos to anything pending in the senate for twenty years, Senator Heyburn of Idaho yesterday took occasion to denounce the Confederacy as "an infamous cause." Senator Williams of Mississippi said: "But for the parliamentary rules that restrain me I would have a few words to say about the kind of human being in whose heart such thoughts can exist."

We feel much sympathy with Senator Williams, who is so eminently well fitted to give proper expression to the proper answer to this untimely waving of the bloody shirt. Whatever his unspoken thoughts are, we indorse them unhesitatingly. The war is over.

THE OPEN COURT.

It becomes necessary again to remind The Herald's readers that while the Open Court, which is the people's forum for exchanging views, is always wide open to the public, there are certain simple rules which every contributor must observe.

Letters must be accompanied by the names and addresses of the writers, not necessarily for publication but that The Herald may know who is responsible. No attention can be paid to anonymous communications. Letters should be as brief as possible—300 words is ample to express almost any idea. Personalities and discussions of sectarian religious subjects cannot be entertained. Letters must be written on one side of the sheet only.

The Herald regards the Open Court as one of its most interesting features, and with these reasonable restrictions, it welcomes contributions from those who have ideas on questions of public interest.

The "Progressives" appear to have committed political suicide by casting their ship away on the rock of reciprocity.

A FEW REMAINING POINTS

By the Carnival Publicity Committee.

It has been noted by observers of former water carnivals in Duluth, that an excellent point from which to view the night display is to be found at First street and Second avenue west, where an unobstructed view of the harbor is to be obtained.

This is mentioned because the grandstand seats will not be sufficient to accommodate the general public and the boat club premises will be quite amply filled by the membership and out-of-town visitors of members, and also because the traffic on the bridge for the two nights on which the displays are to be given will be something unprecedented and it is thought that a great many townspeople would prefer to see the show from a point where they can go and come quickly and easily.

The Duluth Automobile club as a body has adopted the idea of putting two of the official carnival flags on each of its cars, to add to the gayety of the streets, and other auto owners are urged to follow suit. These flags are to be obtained from the hardware dealers and are sould at a nominal price.

Owners of cars who expect to use them to go to the night spectacles at the boat club should remember that the traffic on the bridge will be very dense on Thursday and Friday nights and that a car takes up the space of a good many foot-passengers and is more or less of a menace to them in such close quarters. It would seem to be the better plan to leave the car on this side of the canal, better both for the owners and for the general public.

Launch owners should also remember to exercise caution in running near the boat club, and not dash up and down at full speed during the progress of events, because the wash of a big, fast launch will interfere very seriously with many of the water sports.

Almost all launches run well under check and a little consideration in this respect will aid the carnival committee very much.

Where possible launch parties will find it more convenient to embark and disembark on this side of the canal, thus avoiding crowds on the bridge and also a certain amount of congestion at the boat club landings, and their skippers should remember that the cafe and tennis court landings are the only safe and proper ones to use, and should keep their boats away from in front of the main house and from the floats, where the small boats and canoes will be constantly coming and going.

A little consideration in such matters as this will make a great difference in the long run and costs really nothing in time or convenience.

THE OPEN COURT

(Readers of The Herald are invited to make free use of this column to express their ideas about the topics of general interest, but discussions of sectarian religious differences are barred. Letters should not exceed 300 words—the shorter the letter. They must be written on one side of the paper only, and they must be accompanied in every case by the name and address of the writer, though these need not be published. A signed letter is always more effective, however.)

HAS BEEN A FRIEND OF THE TEACHERS.

To the Editor of The Herald:

Contrary to our usual custom of fault-finding, we take pleasure on this, the eve of another school election, in expressing our appreciation of the many courtesies shown the teachers of the city during the past year by Mr. Magner, president of the school board.

We feel certain that we are voicing the opinion of every one in the teaching corps when we say that no truer nor stauncher friend has ever occupied the president's chair.

While candidates are now telling us what they will do in the future, and making promises without number, let us remind the voters of Duluth that here is a man of whose good work we already have substantial proof. May his good work go on indefinitely.

A TEACHER—YESTERDAY, TODAY, TOMORROW.

Duluth, July 13.

IT IS BOTH.

To the Editor of The Herald:

Will you kindly tell me through the Open Court columns if you can do so, if the county of Cornwall, England, is a western or a southern county of England and oblige. Yours truly,

A SUBSCRIBER.

Ironwood, Mich., July 12.

(It is both. Cornwall is the extreme southwestern corner of England, being the most westerly and also the most southerly point in the British Isles.—The Editor.

THE "THREE R'S."

To the Editor of The Herald:

I agree with Andrew Nelson's idea that the public schools should teach more of the "three R's" than the "fancier subjects," taking him to mean the "higher grades," and that is why I object to more than one language being taught there, as it is the difference of races and languages that is the chief trouble in building up a "community of interests" and teaching one language will break down those racial differences, and that language should be the official language of the United States, leaving the others to be taught in homes and private collegiate schools at the discretion of the family circle. Such a policy pursued by the school board would allow of doing the most good to the largest number of children (our future citizens) and create a larger number of intelligent voters, the crying need of the times. We need men and women who will not be blindly led, but are amenable to reason in exercising the right of suffrage in favor of the upbuilders of our national life. We need men who will vote for the interests of the producing workers, who are the majority of our citizens, rather than in favor of the comparatively highly educated and favored few, who today are only using that higher education to lead and enslave the less educated many. This is contrary to the tenets of our constitutional rights, which are supposed to be against conferring privileges to any individuals or class of individuals.

I cannot see that we spend too much on our school system, only half what we spend on war measures, but it is injudicious use of those funds, by leaving the discretionary power in the hands of the property holders and owners, and not more in the hands of the property-producing class, an evil due more to the dense ignorance and neglect of the workers than the systematic but intelligent public actively of the directing class.

HUGH WAKEFIELD.

Duluth, July 13.

The Difference.

Man when shaking another man's claw
Just quickly grabs his fingers;
But when he shakes a pretty girl's paw
Long on the job he lingers.
—Philadelphia Telegraph.

Blueberry Pie for All.

Boston Traveler: There are millions of people in this country who never had enough blueberry pie to satisfy them, and for the reason that the blueberry is a wild, shy thing that has hitherto defied all attempts at cultivation. It has flourished in places of its own fantastic selection, and these places are few and far between.

So did the cranberry for a long time, but it was pursued and captured. Hence, cranberry sauce with turkey. Now, after years of patient work, Botanist Coville of the federal bureau of plant industry has discovered the secret of the blueberry and we are going to have blueberries "to burn."

The blueberry likes acid soil, which is so poor, from the standpoint of most other plants, that farmers have never had any use for it. But now acid soil will be sought and, very likely go to a premium. For thousands of men and women will go into blueberry culture, as they did into the cranberry business.

Have you a piece of "sour" soil on your place? Write the bureau of plant industry, Washington, D. C., for particulars. And please hurry! We want more pie.

Mayor Slams the Idle Rich.

Brand Whitlock, mayor of Toledo, O., has the following poem in the July American Magazine. He calls it "At the Summer Resort:"

Yes, it is beautiful; this peaceful scene
Of shimmering lake, deep in the pine-woods green,
With happy, brown kneed children, youth and maid,
And elder folk in summer white arrayed,
At tennis, golf, and boating—all at play,
Wherewith they while these golden hours away.
And yet—and yet—I wish I could not see,
Black in the city's heat and misery,
Those patient men who toil in shop and mill,
Their work-worn wives, their children wan and still,
Wasting their lives in cruel sacrifice
To give these idle ones this paradise!

"CHRISTIAN CITIZENSHIP."

Philadelphia Telegraph: "His tail won't die till the sun goes down," is what country boys tell each other when they have killed a snake and badly mutilated its body only to find that the nervous tail keeps twitching despite all efforts to still it. Rev. Thomas M. Evans has made the same disconcerting discovery regarding the snake of prejudice among his fellow churchmen in the Christian Endeavor convention at Atlantic City.

Minister Evans is from Nebraska and is the father of what he wants to call "Good Citizenship Leagues," designed to advance morality and civic responsibility among the American people. During the debate yesterday some delegates insisted that the name be changed to "Christian Fellowship Leagues," and when it was pointed out that such a name would bar all non-Christians from membership, those who have grasped the title but missed the spirit of Christianity, declared that they wished to bar some persons and that "if Jews were not willing to come in as Christians they should be kept out."

Mr. Evans might well have been excused had he wept over such an utterance, but he is evidently more used to fighting than weeping. He took the floor in a spirit which honored the memory of his Master and told his opponents that they were twentieth century Pharisees, willing to sacrifice both good citizenship and real Christianity to preserve a name from the contamination of "heretics." Many persons felt assured when a few weeks ago President Taft rebuked an army captain for his display of snobbish prejudice against a Jewish subordinate that America had about outgrown that bitter narrowness of spirit which is the child of ignorance. Surely Mr. Taft put his foot down upon the snake hard enough to kill it and his act was supplemented by columns of editorial slashings which ought to have torn into shreds "the thing which crawls on its belly." Yet within the month we find that the snake's tail is still twitching!

The repellent and mischievous snake of prejudice differs in character from the others in one important particular. Prejudice lives and thrives in intellectual darkness. Neither prosecution nor persecution, harsh laws nor strong words will avail to remove it from a clouded intelligence. It is born in darkness and dies at the dawn of reason.

Puncturing the Progressive Balloon.

New York Evening Post: The deadly parallel as a forensic weapon can be made very effective indeed. Senator Burton did for Messrs. Nelson and La Follette yesterday what Senator Williams did for Mr. Cummins a few days ago. Yet outside the senate chamber, the insurgent cause is being tried and condemned on broader testimony than the juxtaposition of two contradictory passages from the same author. The country at large is drawing a deadly parallel not between words, but between attitudes, actions, and policies. These men who are now so busy splitting hairs and refining and making exceptions and planning cute little tactical campaigns, can see the magnificent champions who entered the senate to make an end of corner politics as well as of corruption, to slay the "interests" in the meshes of their own wicked devices? The insurgents were Ishmael; nothing was to be sacred to them—senatorial courtesy, precedent, good taste; they would smite and spare not. Where are the Berserkers and Dervishes of yesterday? Today they hem and haw and make explanations and bring up distinctions quite after the fashion of the "interests." This is the deadly parallel that is forcing itself upon the public mind; and when a Beveridge club of young Republicans declares its allegiance to Taft, we begin to see the effect of it all on the public mind.

Hands Off the Magazines.

St. Louis Times: The extent to which a perfectly good idea can be perverted and misapplied seems to be shown in the attempt to contemplate the business of making magazines as a trust.

The anti-trust law was framed as a weapon against those corporations which create "restraint in trade."

If any number of magazine publishers were able to control the market in printer's ink, or in paper, they might be regarded as restraining trade. But when it is remembered how universal the habit of magazine-making has become, it is absurd, on the face of it, to hold that there can be a magazine trust.

The prices of the magazines range from 15 cents to 5 cents per copy. That doesn't sound like a combination. A new magazine is launched every day—and occasionally one arrives and remains. There isn't any evidence of combination in this. The magazine is a blessing, whether it is the Black Cat or the Green Bag. Every magazine has its admirers, and every one helps in one fashion or another. A multiplicity of magazines makes for cheapness in the end, and the derelict in the city hospital, the millionaire away from home, the soldier in the field and the sailor at sea—all these can bear testimony to the worth of the magazine—of all magazines.

The law can scarcely be invoked in a more unworthy cause than when it seeks to place the business of magazine-making within the sphere of crime.

Didn't Know How.

New Orleans Picayune: It is said that once when Reginald de Koven was touring the country he found himself in the town of Dayton on Sunday. They told Mr. De Koven that an Episcopal church in the neighborhood had a superior organ. Accordingly, he went to that church, ascended the organ loft and sat beside the organist during the morning's service.

"You seem to know something about music," said the organist, in a condescending way. "I'll let you dismiss the congregation if you like."

"Why, yes," said Mr. De Koven, "I would like that very much."

Accordingly, at the end of the recessional, he exchanged places with the organist and began to play Mendelssohn's "Spring Song." He played beautifully. The Dayton people, enthralled by the music, refused to depart. They sat in rapt enjoyment, and after the "Spring Song" was finished Mr. De Koven began something of Chopin. Suddenly a heavy hand was laid on his shoulder, and he was pushed off the music stool.

"You can't dismiss a congregation," said the organist impatiently; "watch and see how soon I'll get them out."

TWENTY YEARS AGO

Taken From the Columns of The Herald of This Date, 1891.

***John H. Logie has joined Hugo & Moers in the loan and insurance business. The new firm is Hugo, Moers & Logie.

***The Duluth & Iron Range railroad is again to reduce the grades at Mesaba Heights and the contract has been let to Neis Elsebey of Minneapolis, who has previously been a large contractor on the construction of the road.

***W. B. Patton, Harris and Wilkinson, who were appointed commissioners to apportion the west half of northwest quarter of 32-50-14, valued at $60,000, among the several owners, have given each party interested one-fifth. F. B. Lozier gets the west southerly portion, Sarah McKinney the next, W. W. Spalding the next, E. B. White the next and H. M. Peyton the next.

***The committee of citizens that last night at the Temple opera house tested the powers of Annie Abbott, "the Georgia Wonder," unite in believing her exhibition a phenomenal one. Among the committee were: Capt. J. H. Triggs, P. M. Graff, Will Peyton, Fred Lewis and W. B. Dixon.

***Judge Vanderburg of the state supreme bench, who has furnished the Duluth law library with boxes of briefs at the close of each term of court, gave to a Duluth attorney a few days ago a $100 bond of the old city of Duluth to be presented to the library. The attorney collected $12 in interest and will will get $12 more, and when the bond is paid soon the law library will be enriched to the extent of $126.

***H. T. Hillebrand of Virginia has arrived in Duluth and has associated himself with D. W. Scott in the real estate and loan business under the firm name of Scott & Hillebrand.

***J. W. Becker, stenographer for Myers & Whipple, left yesterday for a two weeks' visit with his parents at Sterling, Ill.

***Jerome B. Inman left today on the propeller Wheeler for Detroit, where he will take in the G. A. R. encampment.

***Prof. W. H. Stultz, county superintendent of schools, has returned from a very pleasant trip to his boyhood home in New Jersey.

***Mrs. G. W. Goff and children leave shortly for a two months' visit with friends in Illinois.

***Dr. Barney of Chillicothe, Mo., a friend of S. F. Boyce, is in the city for a short sojourn.

***J. H. Hobson and wife of New Orleans are visiting Mr. and Mrs. D. G. Cutler.

RAISE THE RAILROAD GROSS EARNINGS TAX.

Making Them Take Notice.

Breckenridge Gazette: The Duluth Herald's campaign for an extra session of the legislature, to be held next winter, is beginning to make a good many people and not a few corporations "sit up and take notice." Everywhere people are beginning to feel that the railroads, in arbitrarily putting into effect the 3-cent fare and the old freight rates, exceeded the bounds of justice and reason and, in effect, slapped the traveling and shipping public in the face. These same roads are paying less than their fair share of the taxes. The Herald demands that the governor call an extra session to raise the gross earnings tax from 4 to 5 per cent, and advances arguments and facts in support of the demand which cannot be controverted. We would like to see every member of the house and senate put on record in the matter, so that we could all know exactly where they stand.

Placing the Responsibility.

Albert Lea Standard: This from the Duluth Herald is so and everybody knows it: "If the state loses this $2,000,000 in railroad taxes, it will be because Governor Eberhart refuses to call the legislature together. If the people are compelled to submit to increased railroad rates without any move being made to recompense them by making the railroads pay their fair share of taxes, the responsibility for that humiliation will be Governor Eberhart's."

Do It Now.

Roseau Region: An increase in the passenger rate by Minnesota railroads will mean that the gross earnings tax of those roads will be increased from 4 to 5 per cent. The roads are making big profits by carrying passengers for 2 cents a mile, and the decision to raise the fare to 3 cents is a clear case of hoggishness. But it is within the power of the people to get even and they will take advantage of it.

Come on, Trouble!

St. Cloud Journal-Press: On July 4 there were reduced rates to and from the Twin Cities, but not to other cities like St. Cloud and Duluth. We will remember this when urging Governor Eberhart to call an extra session of the legislature to boost the gross earnings tax. Give us a square deal—or there will be trouble.

Now Is the Time.

Rochester Post and Record: The raise of a little over 12 cents on freight from St. Paul to this city isn't going to set well. It will make those who are bled more insistent on having railroad taxes raised to a fair rate, and they will "swat" the member of the legislature who opposes it.

It Is Indeed.

Le Sueur Sentinel: The 3-cent railroad passenger rate went into effect with the beginning of the month and if you wish to travel you will have to pay one-third more into the coffers of the railroads than you did a week ago. In view of the increased rate the suggestion that the tax on the gross earnings of the railroads operating in Minnesota be increased seems very much in place.

An Intolerable Situation.

Willmar Tribune: July 1 the railroads of Minnesota restored the 3-cent fare rate and the old freight charges. The laws made by the representatives of the people of Minnesota have thus been set aside by the federal courts. If the people of the state had any faith in the legislature they now have, there would before this have been an irresistible demand made upon Governor Eberhart to call it into extraordinary session to preserve the dignity of the commonwealth. Had the lamented Governor Johnson been in the governor's chair at this time, something would have been doing before this. With the usual shortsightedness of greed, the railroads have by this action stored up trouble, for themselves, even if they fancy that they now own the people's representatives.

Reflections of a Bachelor.

New York Press: Truth comes round once in a while, but lies are steady visitors.

A good way not to lose money at gambling is not to have it to lose.

If late suppers were good for a man's health he'd never touch them.

A woman takes better care of her complexion than a millionaire does of his stocks and bonds.

A man gives orders in his house as if he were a prince, and then goes to his business to take them as if he were a lackey.

How They Root.

Lippincott's: Boston: Oh, Emerson—a hit! Speed—fly—with winged feet of god Hermes! Safe—ah, Selah!

Pittsburg: Steal! Steal!

Louisville: A middlin' fine play, yes, suh. Waiter, I held up two fingers. Now, that reminds me—

New York: Out—out OUT! Yer blind mutt—yer masked sandbagger — yer crooked grafter! Wot yer t'ink dis is—mumblepegs?

St. Louis: Ach himmel! Poot der balls der blate over, Heinle!

Toronto: A 'it, a 'it! Jolly well put, y' know. Sugar?

Washington: Mr. Speaker, it being the hour of 3:30, with the visitor's batting practice just beginning, I move that we adjourn.

Tuskegee: Golly Moses, look at dat ball! Come ' long home, yoh brack chile!

Havana: Senor the umpire, it is to rob! Caramba!

Wellesley: Gracious goodness, what a dear! Now, do be quick. Safe—ah, isn't he positively god-like."

The Might of Actresses.

New York Tribune: Charles Frohman, the manager, was talking about a famous young actress.

"She is superb," Mr. Frohman said, lighting a huge cigar, "but she is also a little—er—but I won't call her conceited.

"Once, though, at a rehearsal, after she had finished a really wonderful scene, I ventured to object:

"'It was all divine except that handshake. People don't shake hands like that in real life.'

"'Ah, but they will,' she answered, after they see me.'"

Mr. Frohman smiled.

"And, by Jove," he said, "they did, too."

A MOMENT WITH THE WITS.

Detroit Free Press: "Why did Humpty Dumpty sit on the wall?"

"He probably thought he could hold it down."

Judge: Stella—Did she sue him for breach of promise?

Bella—Yes; the poor fan spoke of a diamond and she said it was so sudden.

Philadelphia Record: Muggins—Would you consider him a man of average intelligence?

Buggins—Well, he has never been drawn on a jury.

Boston Transcript: First Book Agent—Did you receive an order at that house I just saw you come out of?

Second Book Agent—Yes, I was told to git.

Judge: Knicker—Wouldn't it be really grand if the leading nations signed arbitration treaties?

Bocker—Yes; but the church choirs wouldn't.

Washington Star: "Some day your grateful countrymen may put up a great monument to your memory."

"That's so," replied Sorghum. "I wonder who'll get the contract."

Louisville Courier-Journal: "Oh, for a drink from the old oaken bucket!" exclaimed the early summer boarder. "Where is it?"

"The old oaken bucket was insanitary," replied the farmer. "We have supplied individual drinking cups instead."

Harper's Bazar: Ball—What is silence?

Hall—The college yell of the school of experience.

Chicago Record-Herald: "Quite a remarkable thing happened at the banquet last night."

"Did somebody tell a story that was new?"

"No, the stories were all old; but one of the speakers who said he had nothing to say sat down immediately after saying it."

Life: "I think we can unload that rotten stock on Jones."

"I thought he was an intimate friend of yours."

"I'm counting on that."

Jugend, Berlin: Fat Man (looking at crape on sleeve)—Poor chap! He was our mainstay.

Thin Man—Yes, he certainly left us in poor shape.

Harper's Bazar: The Wife—After all, Adolphus, this visit isn't going to be so expensive. With the half dozen dresses I simply had to get and your clothes cleaned and pressed, we will manage splendidly.

Washington Star: "Couldn't you tell the ballet master you want to get off because you have lost your grandmother?" asked one coryphee.

"No," replied the other. "Grandmother saw him first and told him she wanted to attend my funeral."

Pointed Paragraphs.

Chicago News: Learning doesn't always indicate wisdom.

It's a shame the way some people remember to forget.

Young man, learn to say "No." Leap year is coming.

A man's idea of a good joke is one that he tells himself.

It is often too late to realize that it is never too late to mend.

It's a poor excuse that a woman won't accept if she wants one.

Occasionally a widow marries a bachelor just to show him that she can.

Probably our prayers would avail more if we were to get busy and try to help a little.

How our faces do worry us! With a woman it's her complexion and with a man it's his whiskers.

The Right of Speech.

Frederick Douglas: No right was deemed by the fathers of the government more sacred than the right of speech. It was in their eyes, as in the eyes of all thoughtful men, the great moral renovator of society and government. Daniel Webster called it a homebred right, a fireside privilege. Liberty is meaningless where the right to utter one's thoughts and opinions has ceasced to exist. That, of all right, is the dread of tyrants. It is the right which they first of all strike down. They know its power. Thrones, dominions, principalities and powers, founded in injustice and wrong, are sure to tremble, if men are allowed to reason for righteousness, temperance, and of a judgment to come in their presence.

AMUSEMENTS.

LYCEUM | TONIGHT, SAT. and SUN.

Matinees—Saturday and Sunday.

FORBES STOCK COMPANY

—Presenting—

Augustus Thomas' Greatest American Drama

ARIZONA

Nights, 25c, 35c, 50c. Matinees, any seat, 25c

Seats held until 2 p. m. and 8 p. m.

Next Week—"Brewster's Millions"

Empress

SULLIVAN-CONSIDINE VAUDEVILLE.

GERARD

WHERE EVERYBODY GOES.

In a Series of Spectacular and Sensational Physical Exploits.

DAN MASON & CO., German Comedy

HILL & ACKERMAN, Physical Feats

GEIGER & WALTERS, "In the Streets of Italy"

FLORENCE HUGHES, Comedy and Songs.

SCHNEIDER'S ORCHESTRA. EMPRESSCOPE.

Store Open 'Till 10:30 Saturday Night

The BIG DULUTH

WILLIAMSON & MENDENHALL

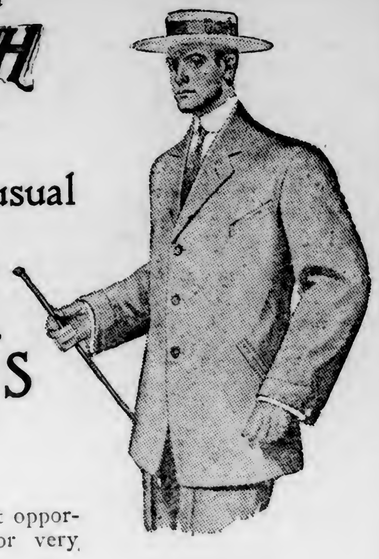

Continuing This Very Unusual

Sale of Hirsh, Wickwire & Co.'s Fine Suits

Giving every man and young man a great opportunity to clothe himself in good clothes for very little money. Come Saturday.

$24.85 for Hirsh, Wickwire & Co.'s Finest $35 and $30 Suits

$19.85 for Hirsh, Wickwire & Co.'s Finest $28 and $25 Suits

$14.85 for Hirsh, Wickwire & Co.'s Finest $22.50 and $20 Suits

$9.85 for The Big Duluth Regular $15 and $12.50 Suits

Tog Up for Our Water Carnival in These Nobby Fixings and From Duluth's Best Store

Straw Hats, 25c to $4.00. Panamas, $5.00, $7.50 and $10.00. Outing Caps, 50c to $2.00. Nobby Shirts, $1.00 to $3.00.

Bostonian Oxfords, $3.50 and $4.00. Bathing Suits. 50c to $2.50. Cool Night Shirts, 50c to $3.00.

Nifty Hosiery, 15c to $2.00. Cool Underwear, 50c to $5.00. Classy Belts, 50c to $2.00. New Shapes in "SILVER COLLARS," 15c, 2 for $25c.

Bring the Boy Here and Let Us Fit Him Out

Vacation Suits, Indian Suits, Wild West Outfits, Boy Scout Suits, Indian Wigwams, Straw Hats, Barefoot Sandals and everything to make your boy's vacation a happy one.

Boys' $1 and $75 Shirts and Blouses 49c. 50c Wash Tams now 9c.

IN THE DAY'S WORK AT WASHINGTON

Criticizes Kellogg Vouchers.

Washington, July 14.—All the vouchers on which Frank B. Kellogg, special government counsel, drew $75,000 for his successful trust-busting fight against the Standard Oil company, are declared "un-itemized" and "un-approved" by Chairman Beall of the house committee on expenditures in the department of justice. Mr. Beall supplemented his declaration by reading the law which prescribes that governmental employes shall be paid only actual expenses on "itemized accounts." The committee will examine vouchers of Wade H. Ellis and others employed by the department of justice in its "trust-busting" fights.

Cut Out Senate "Jowlings."

Claiming that the senate has ceased to be a debating body and that its debates have become like the "jowlings of a party of unorganized men on the street corners," Senator Bacon of Georgia has introduced an amendment to the senate rules. The new rule would prevent a senator from interrupting another except to ask a bona-fide question or correct a statement. Under any other circumstances a speaker could be made to resume his seat.

Two Insurgent Speeches.

Two important Insurgent speeches against the Canadian reciprocity bill were made when Senator La Follette of Wisconsin and Senator Bristow of Kansas introduced their amendments to that measure and spoke in favor of them and against the specific features of the pending bill.

Senator La Follette excoriated President Taft's administration not only with reference to the tariff legislation proposed, but also on his fight against the present sugar tariff, and urged the repeal of the "16 Dutch standard" test on imported sugar, which he declared operates entirely in the interests of the American Sugar Refining company.

More Pay for Jim Jones.

The reciprocity debate was preceded by the indorsement of the plea of Senator John Williams of Mississippi for the retention on the senate payroll of "Jim" Jones, an aged negro body-guard of Jefferson Davis. In supporting Senator Williams, the senate overthrew its own committee on patronage, which had recommended the removal of Jones from the payroll.

Bitter words were exchanged between Senator Williams and Senator Heyburn of Idaho, over Mr. Heyburn's characterization of the Confederacy as an "infamous cause." Mr. Williams retorting that he was unprepared to hear that expression from a "civilized man."

Working Out Program.

Hoping to reach a vote on the reciprocity vote next week, which Chairman Penrose of the senate finance committee regards as "next to a certainty," leaders on both sides of the senate chamber are figuring seriously on the subsequent program. Most of them have counted on getting away after perfunctory votes on the Democratic free list and woolen bills, but it has become evident that other legislation will be pressed for consideration. The friends of the Arizona-New Mexico statehood bill and the reapportionment bill especially will demand votes, as will advocates of the campaign publicity bill.

Trouble With Insurgents.

There is an agreement no an amendment to the statehood bill, eliminating the judiciary recall question, which would render the measure generally satisfactory, but the understanding does not extend to the insurgent Republicans, and there is a possibility of trouble among them. It is strongly probable, however, that an amendment will be reached in the measure.

Much politics is involved in the apportionment bill, and if it gets through at all it will do so only after extended discussion. Whatever their fate, these bills must necessarily be taken into consideration on all adjournment calculations.

Depository Banks Approved.

Postmaster General Hitchcock today approved the applications of 300 banks in various cities as postal savings depositaries. The total number of banks thus far designated is 1,150.

IS MAKING FLIGHTS

In Aeroplane That Fell at Park River, N. D.

Grand Forks, N. D., July 14.—(Special to The Herald.)—Driving the same aeroplane in which C. W. Keene of St. Louis was injured when it crashed to the ground with him at Park River Thomas McGoey of Grand Forks has been successful in making flights at the state fair grounds here. Five times Wednesday evening he raised the machine into the air, each time covering from 300 to 600 feet, but not working more than from twenty to thirty feet above ground. Last night the work was repeated.

The success that has been attained by the Grand Forks aviators will result in the exhibition of the Dakota made product at the state fair in this city in company with the Wright aeroplane.

WINTER RYE HARVEST PROVING SATISFACTORY.

Grand Forks, N. D., July 14.—With the winter rye harvest in progress in this district, the indications are that the yield of that cereal will be exceptionally heavy. In Polk county, between East Grand Forks and Crookston, there are some especially fine winter rye fields and the yields are looked upon as being record breakers. The arrival of the rye harvest season is lending already a fall like appearance to the farming districts.

Accused Alleges Conspiracy.

Grand Forks, N. D., July 14.—(Special to The Herald.)—That he has been made the victim of a conspiracy and that he did not commit the theft of which he is charged, is the claim made by Solomon Ford, the Great Northern porter from Minneapolis under arrest here accused of stealing a lady's suit from a suitcase.

Kelly's Annual July Clearance Sale

Means a Saving of From

10 to 50 Per Cent

YOUR CREDIT IS GOOD

F. S. KELLY FURNITURE CO.

FOOD PRICES ARE HIGHER

Warm Weather Affects Market and Puts Burden on Consumer.

Potato Crop Is Failure in Many Districts—Demand for Vegetables.

With the hot weather a governing factor in the produce markets of the Central West, prices of commodities have developed decided firmness and have made substantial gains in the last few days.

Cheese productions has been curtailed by a deficiency in the rainfall over the dairy districts and a subsequent shortage in the milk output while the demand for the commodity has been stimulated by high temperatures. The market is firm with from 75 to 80 per cent of arrivals going into immediate consumption.

Speculative interest in the cheese market has been greatly dampened by the upturn in prices in American makes. The bulge has brought quotations to a level where buying for cold storage purposes is regarded as risky. Remembering last year's experience, cold storage people have reduced their purchases to a minimum. Their withdrawal from the trade did not have as much effect on the market, however, as the consumptive demand has been the broadest within several months.

Eggs have graded rather poorly on account of heated arrivals. Prices are holding firm in consequence. The butter market has displayed a strong undertone but values do not show much change.

Melons and berries are inclined to advance and there is a firm market for fresh vegetables, the supply of which was affected by the hot weather. Gems and watermelons have sold more briskly on account of the hot weather and prices of the former have advanced. Lemons have met with a broad outlet but the supply on the market is sufficient to meet the demands of the trade and prices show no disposition to go forward.

The strawberry season is coming to an end. Supplies of other berries are of generous volume. Prices are averaging slightly stronger. In other localities canners are buying freely.

Potato Famine Imminent.

There is no doubt that a potato famine is imminent. Potato growing localities which under normal conditions have many carloads of potatoes to ship at this period of the year, are known to be far short of actual home requirements this season. The crop in Kansas and Missouri was a failure and in Nebraska only a small yield was made. The widespread damage to the crop may be indicated by prices. In Calgary, Alberta, and Wichita, Kan., widely distant, potatoes are bringing more than $3 a bushel. The Calgary prices are higher than at many other Canadian cities because of freight rates. The Minnesota crop will be large but a big volume will be needed for shipment out of the state. Potato growers will reap a harvest.

The apple market is dull and the fruit is scarce. Apples from Tasmania, Australia, have been offered but are not finding a ready sale, their unattractive green color and travel stained appearance counting against them.

Notwithstanding that this is generally a dull season for coffee on account of hot weather, there has been a surprisingly firm demand for the bean even at the firmer prices now prevailing. With the outlook for a short coffee crop in Brazil the trade appears to be taking a less bearish view of the situation. It has come into the market to supply its wants further ahead than for immediate needs, as has been the procedure of dealers since coffee prices shot upward several months ago.

Pea Crop Damaged.

Indications of a short pack of early peas as a result of dry weather conditions, coupled with a remembrance of last season's experience under similar circumstances, have brought about an active inquiry for this season's pack. Buyers have been offered little encouragement by packers. Most of the Western packers are sold up to capacity and some are over-sold.

Canned corn is firm under light offerings both as to spot and future goods.

Reports from the pea growing localities of Wisconsin say that the extremely dry weather has damaged the early peas to such an extent that the packing industry of that state will be the most unsatisfactory in the history of the state. Local rains may save the sweets or later variety.

Canned Maryland tomatoes are being held firmly around $1 for No. 3. A year ago the same size could have been bought from 15 to 20 cents a dozen under the quotation indicated.

In dried fruits the trade is of the quiet nature that usually prevails at this season of the year. Apricots and peaches are dull. Futures in dried apricots are not being urged but the market on peaches from the 1911 pack has an easier undertone.

Gunpowder teas will be scarce in the market in the coming season, according to reports received by wholesalers from the Tea Association of America. Teas from the 1911 crop which are being brought into the market at Shanghai, China, are colored. This will prohibit their importation into this country as the United States tea board ruled last spring that colored teas should not be admitted after May 1 of this year. As most of the gunpowder teas from China are shipped to the United States it is difficult to account for the attitude of the growers. Jobbers are concerned because the action of growers will mean that the United States must depend on its present stock of gunpowder teas unless the Chinese growers refrain from further coloring of their product.

Refined sugar is up 10 cents in the New York market. The new wholesale price is $5.10 a hundred pounds. A further upturn is expected because of the firm position of raws. Foreign markets are the firmest in several years.

"Julius Caesar Was a teaser! *Ate two brutes* they say. With *Campbell's Soups* To feed his troops He'd beat the world today."

Don't pay if not satisfied.

Could anything be fairer? That is the distinct understanding whenever you buy one of

Campbell's SOUPS

We know how good they are. And we never find any one who doesn't like them. But we authorize the grocer to return your money if you'd rather have it. And we pay him.

We leave it all to *you.*

21 kinds 10c a can

Just add hot water, bring to a boil, and serve.

JOSEPH CAMPBELL COMPANY Camden N J

Look for the red-and-white label

ABSOLUTELY **FREE**

a Pair of $5.00 Trousers With Every Suit Tailored to Your Order for---

$15

Free means free. No prices changed. We wish it indelibly borne in mind that you get the extra $5.00 trousers absolutely free, further more you get the same good workmanship and the same good service--now and always.

333 West Superior St.

Glasgow WOOLEN MILLS

333 West Superior St.

World's Largest Tailors—96 Stores.

Zenith—Grand, 2436. J. H. McMULLEN, Mgr. Bell—Melrose, 3047

EXPENSIVE TO HARVEST CROPS

Lack of Railroads Places Burden on McKenzie County Farmers.

Shafer, N. D., July 14.—(Special to The Herald.)—McKenzie county being without railroad facilities will cost settlers approximately $500,000 to $750,000 this year, that is the estimated amount that they will be required to exempt in hauling their products to market. The estimate is based upon a canvass of the situation as it has existed in former years, and the further fact that this county, according to the present prospects, appears likely to harvest a crop of between 3,500,000 and 5,000,000 bushels of grain.

From some sections of this county, the cost of transporting grain from the farm to the market runs as high as 25 cents a bushel and this is exceptional, but it is generally estimated that the average cost of marketing all grain in the county is about 15 cents a bushel because in some districts the roads are not of the very best; steep hills make big loads on some roads impossible, while there also are various other conditions to contend with.

Want Railroad Badly.

Citizens of McKenzie county—a county comprising over 1,600,000 acres—are anxious that railroad facilities shall be afforded them, and look to the Great Northern and the Northern Pacific as likely entrants, with the former entering from Williston, and the latter continuing its Mandan to Stanton line into the county.

Although the cost of transportation will be high this year, it is not as great as it has been in former years, the heavier population being responsible for marked improvement in the general road conditions.

"PROPHET" IS CONVICTED

Evelyn Arthur See Found Guilty on Charge of Abduction.

Jurors in Chicago Case Took Only One Ballot, It Is Said.

Chicago, Ill., July 14.—Evelyn Arthur See, founder of the "Absolute Life" cult, the chief tenet of which was to be the establishment of a perfect race, was found guilty last night of the abduction of Mildred Bridges, his 17-year-old disciple. The jury was out only forty-five minutes and is said to have taken but one ballot. The statute fixes the penalty at from one to ten years in the penitentiary.

The jury also returned a verdict of guilty of contributing to juvenile delinquency, which had been incorporated in the abduction charge. They were instructed to retire and return with a single verdict. Counsel for See offered the claim that the return of two verdicts necessitated a new trial and made an immediate appeal for a re-trial.

"House of Lord" Raided.

See's flat, the home of "Absolute Life," named in the cult publications as "the House of the Lord," was raided in January. See was arrested and two girls, Mona Rees, aged 21, and Mildred Bridges, aged 17, who had been living in the apartment, were taken into custody. Mrs. Felicia Rees and Mrs. Lucile Bridges, the mothers of the girls and followers of See, also were closely questioned.

The police investigation resulted in charges of abduction being brought against See, Stephen Bridges, a wealthy jeweler, father of Mildred, who admitted that he had contributed $1,000 and many smaller monthly sums to See's support, aided the police in gaining evidence. He also began action for divorce from Mrs. Bridges and suit for alienation of affections against See.

Stayed In Jail.

See, in apparent fear of public sentiment, did not seek bail and remained in jail until his trial began more than two weeks ago. While in jail he continued writing and preaching his doctrine of a perfect race to be established through the new cult.

He refused to take the stand in his own defense, the chief witnesses being the four women whose names had been most frequently mentioned since his arrest. The women repudiated an alleged confession said to have been made to the police that the flat had been used for immoral purposes, and took refuge in the language of "Absolute Life," which to most of those in the court room proved unintelligible.

An appeal for a new trial may also be based on the fact that Juror J. F. Dupper was found to be asleep at one time during the taking of testimony.

PAYS FOR THEFT OF YOUNGER DAYS

Conscience Smitten Mortal Sends Stamps for Sweets Stolen Years Ago.

Williston, N. D., July 15.—(Special to The Herald.)—Henry Weatherwax has received a letter from a conscience smitten mortal paying for some sweets stolen years ago from Mr. Weatherwax's father.

The writer signs himself as "One who is Trying to Serve Our Master," and, in part, says:

"When I was a child I took from the store of your father some maple sugar cakes. I think it was only one or two small cakes, and I think these stamps will more than pay for them. I wish it might pay interest also. I want to make right the wrong that I did and I hope that I may have your forgiveness. Our God who knows all things knows our innermost secret thoughts and feelings of the heart."

Find Mastodon's Bones.

Kankakee, Ill., July 14.—Part of the skull and other bones of what is said to be a mastodon were unearthed by a drainage ditch dredger in eight feet of water in a ditch four miles from Manteno, Ill., yesterday. One complete tusk was found. It measured four feet long and eight inches through at the bases. Several teeth ten inches long were in a perfect state of preservation.

S.S.S. REMOVES ALL HUMORS FROM THE BLOOD

The cause of all skin diseases can be traced to some humor in the blood, and therefore the cure of any skin trouble can come only through a thorough cleansing of this vital fluid. Salves, washes, lotions, etc., relieve some of the itching and discomfort, help to reduce inflammation, or aid in keeping the cuticle clean, but such treatment does not reach the blood, and of course can have no real curative effect. *S. S. S.* cures Skin Diseases of every kind because it purifies the blood. It is an internal remedy for an internal trouble, and works on the only reasonable and certain method of cure. *S. S. S.* removes all acids and humors from the circulation and leaves the blood stream rich, healthy and nourishing in order that it may supply the cuticle with the necessary properties to restore it to its smooth, normal condition. Book on Skin Diseases and medical advice free. *S. S. S.* is sold at drug stores.

THE SWIFT SPECIFIC CO., ATLANTA, GA.

ON THE IRON RANGES

ASKING FOR INJUNCTION

David Lawrence and Others Would Prevent Two Harbors Recall Election.

Claim Proceeding Leading Up to Special Election Are Not Legal.

Two Harbors, Minn., July 14.—(Special to The Herald.)—Some of the large taxpayers have retained David H. Lawrence to represent them in the matter of procuring a temporary injunction stopping the election to be held July 25 of an alderman-at-large and an alderman in the Fourth ward, in which H. J. Irwin and Charles Esse are to be recalled.

The taxpayers in question claim that it will be only an unnecessary expense; that there were no grounds for recall; and that the legal procedure throughout the whole matter in regard to the calling of this special election does not conform with the requirement of the city charter particularly owing to the fact that the petitions for the recall of the above named aldermen were never certified to by the city clerk before action was taken by the city council.

The district court will be asked to grant a restraining order at an early date. It is understood that there are several other grounds wherein the procedure is alleged illegal other than thise mentioned.

No Mass Convention Held.

There was no mass convention held as called at the courthouse Tuesday evening, there being only two voters present. In the Fourth ward, where a caucus was held to place in nomination a candidate, there was a large attendance. Harry Bangrund was nominated as a candidate for ward alderman. The Socialists held their caucus on June 29 in the basement of the Lake county courthouse. Alfred L. Johnson was nominated to run against H. J. Irwin, for the recall of whom the special election was called. A committee, consisting of L. D. Rose, Alex Halliday and Ernest Strand, was appointed to draft a circular explaining the reasons for calling a special election.

ELY WOMAN DIES.

Wife of Iron Range Agent Called in Minneapolis.

Ely, Minn., July 14.—(Special to The Herald.)—News came here early last night telling of the death of Mrs. James Moonan at Minneapolis, at the St. Barnaba's hospital, at 6 o'clock. The death came as a result of an operation.

Mrs. James Moonan left about three weeks ago for Minneapolis to visit her mother, Mrs. Sarah Felt. While there she was taken dangerously ill on the Fourth. Mr. Moonan being summoned by telephone to her bedside.

EVELETH YEOMEN MAKE GIFTS TO MEMBERS.

Eveleth, Minn., July 14.—(Special to The Herald.)—At a meeting of the Yeomen lodge last evening, addressed by Deputy Organizer H. A. Garland of Duluth, Mrs. S. A. Meade, Mrs. Guy A. Baker and Mrs. A. M. Poyne received gifts. Among the presents received by Mrs. Meade was a sapphire brooch, by Mrs. Baker a camera and by Mrs. Payne a brooch.

Following the fraternal work luncheon was served. Many attended the dance which closed the evening's festivities.

WANT EXPERIMENT FARM ON RANGE

Chisholm Commercial Club Appoints Committee to That End.

Chisholm, Minn., July 14.—(Special to The Herald.)—The Commercial club, at a meeting held Wednesday night, heard the reports of the committees that managed the successful Fourth of July celebration, and adopted resolutions thanking all for the success of the undertaking.

A committee of five members was appointed to draft resolutions requesting the board of regents to consider the matter of establishing the experimental farm station not in the vicinity of Duluth, but near some town on the range.

It is claimed that as yet the state is unacquainted and the people uninformed of the splendid fertility of the soil in this northern section. J. S. Arneson, J. H. McNiven, Ed Freeman, J. J. Hayes and W. Bayliss were named on this committee.

Want Road to Wilpen.

A committee was also appointed to confer with County Commissioner A. Rian of Hibbing on the matter of building a team road between Chisholm and the Du Pont powder plant at Wilpen.

The attendance at the meeting was good and all the discussions were able and to the point.

About twenty people from Chisholm went to Hibbing on Thursday to attend the circus.

PARISIAN SAGE

FOR THE HAIR

An ideal, refined hair grower, hair beautifier, and dandruff remover.

Parisian Sage

Destroys dandruff germs. Eradicates Dandruff. Stops Falling hair and itching scalp, and puts vigor and radiance into faded and lifeless hair. 50 cents at druggists everywhere. Girl with the Auburn hair on bottle

Sold and Guaranteed by

BOYCE DRUG STORE

COMMITTEE HAS LARGE SUM LEFT

Pays Expenses of Virginia's Fourth Celebration and Has $373.65.

Virginia, Minn., July 14.—(Special to The Herald.)—At a meeting of the Commercial club last evening, the Fourth of July committee, A. D. Heritage, A. E. Bickford, Ellis Walsh, E. C. A. Johnson and R. L. Griggs, made a detailed financial report of receipts and expenditures and showed a balance on hand of $373.65, which was ordered turned over to the Commercial club to be used in its work. The committee was given a vote of thanks for the splendid report and the excellent work accomplished.

It was voted to pay salaries to Secretary W. J. Archer of the club and to R. G. Sherwood, secretary of the publicity committee.

Farmers' Day Planned.

It was suggested that a farmer's day be arranged in Virginia and a committee was appointed by President N. B. Arnold, consisting of F. E. Lister, A. D. Heritage, R. L. Griggs, H. S. Gillespie and A. Krogdahl, to make arrangements for the day.

At the suggestion of F. E. Lister, the secretary of the club and the secretary of the publicity committee were instructed to formulate plans for holding a smoker in the near future to bring out the business men and discuss matters of interest to the city.

EVELETH SCHOOL BONDS OFFERED

Sale to Be Made Friday Afternoon for New $60,000 School.

Eveleth, Minn., July 14.—(Special to The Herald.)—Next Thursday has been set as the date for receiving bids for the erection of Eveleth's new $60,000 grade school to replace the old Fayal school, destroyed by fire. The new school will contain a modern gymnasium and will be up-to-date in every respect.

This afternoon bids were received by the school board for the purchase of the $60,000 bonds, for which School District No. 39 will be bonded for the new school.

EVELETH CLERKS FORMING UNION

Organize for Mutual Benefit and Will Affiliate With Trades Unions.

Eveleth, Minn., July 14.—(Special to The Herald.)—Local retail store clerks will hold a big meeting this evening at the city hall to perfect an organization. It is planned to charge $2 as entrance fee, and to have the organization affiliated with the unions. Efforts will be made to have the 6:30 p. m. closing agreement enforced, and better pay secured for the clerks. Efforts will also be made to have all the retail stores close on Sundays during the summer months. Frank Rauma is president and Jacob Ekola, secretary of the new organization; and this evening a vice president and treasurer will also be elected.

PLAY TEN INNINGS.

Colored Gophers Beat Hibbing Colts in Close Game.

Hibbing, Minn., July 14.—(Special to The Herald.)—In the second game of a series of five the Colored Gophers defeated the Hibbing Colts in a ten-inning game yesterday afternoon by the score of 4 to 3. Davis for the visitors and Booth for the locals the old time antagonists, were pitted against each other and Booth had the better of the argument, as he struck out five men to Davis' two. But Booth gave out five free passes to first and these proved costly, while the dusky lad passed but two. The several raw decisions of Umpire Cameron in favor of the home boys served to disgust the crowd and the feeling was one of relief when the Gophers were victorious after an uphill fight. Score:

	R.	H.	E.
Gophers	0	2	0
Hibbing	0	0	1

0 0 0 0 1 0 1—4 7 2
0 0 0 1 0 0 2 0 0—3 8 2

JOHNSON AND HENDRICK.

Indorsed By Virginia Civic League for School Board.

Virginia, Minn., July 14.—(Special to The Herald.)—At a meeting of the Civic league last evening at the city hall, C. E. Hendrick was formally indorsed as a candidate for the school board at the election to be held tomorrow afternoon.

A week ago the league indorsed the candidacy of Carl R. Johnson, so that both candidates are now recognized by the league as proper material for members of the school board.

LITTLE INTEREST SHOWN IN ELECTION AT EVELETH.

Eveleth, Minn., July 14.—(Special to The Herald.)—Commencing at 8 p. m. tomorrow the regular school election in School District No. 39 will be held at the high school for the election of two directors for terms of three years to succeed President Dr. C. W. Moore and George F. Dormer. The polls will close at 8 p. m. Directors Dormer and Moore appear to have no opposition, and the election promises to be the quietest ever held here.

Eveleth Church Announcements.

Eveleth, Minn., July 14.—(Special to The Herald.)—No services will be held at the First Presbyterian church Sunday, as Rev. Phillip A. Schwarz, Jr., the regular pastor, will be unable to return until the fore part of next week.

Special services will be conducted at the Methodist Episcopal church by Rev. B. H. Hanscom Sunday with special music by the church choir led by R. M. Dungan.

SEVERE FALL IS BLAMED FOR DEATH

Mrs. Amanda Day, Well Known Hibbing Woman, Is Called.

Hibbing, Minn., July 14.—(Special to The Herald.)—A severe fall she sustained some time ago that developed tuberculosis of the hip is blamed for the death yesterday of Mrs. Amanda Day, wife of W. H. Day, a well known local merchant. She suffered from the disease some time before passing away. Funeral services were held yesterday afternoon and the body taken to Fergus Falls, Mrs. Day's former home, where interment will be made.

Formerly Hibbing Teacher.

Mrs. Day was about 32 years of age. Besides her husband she is survived by a little daughter, two brothers, Dr. Shellman of Chisholm, who is a practicing physician; Dr. Shellman of Nashwauk, a dentist at that place, and her mother at Fergus Falls. Before her marriage Mrs. Day was a school teacher in the Hibbing public schools.

On Mrs. Days' condition becoming serious her mother in Fergus Falls was telegraphed for. The dispatch apprising Mrs. Shellman of her daughter's death arrived in Fergus Falls but ten minutes after the mother had boarded the train for Hibbing.

SPORT PLANNED AT COLERAINE

City Band to Pull Off Athletic Entertainment July 21.

Coleraine, Minn., July 14.—(Special to The Herald.)—Encouraged by the success with which previous athletic entertainments have been pulled off by the baseball association and fire department, the Coleraine City band has decided to give a similar entertainment, and has advertised the event to occur on Friday evening, July 21, at the village hall auditorium. The program will consist principally of wrestling contests and boxing exhibitions.

Duluthian to Wrestle.

Several good preliminaries have been arranged and the committee has secured as one of the stellar attractions a catch-as-catch-can wrestling match between Todor Penchoff, the local heavyweight Bulgarian wrestler, and Martin Johnson, the wrestling fireman of Duluth. These men have met here before in a contest in which both put up a good argument without a fall, and the coming contest should prove an interesting feature of the entertainment.

Another interesting event which has been arranged for is a boxing contest between Eddie Franti of Bovey, "the pride of the Canisteo district," and Jack Kellar of Duluth, the coming scrapper at the Head of the Lakes. These boys met here some time ago in a six-round draw, and the coming encounter promises to be more than worth the price of admission.

C. A. Shoresman returned yesterday from a trip to Hayward and Spooner, Wis.

Mrs. Peter Linstad, formerly of Coleraine, now of Duluth, is a guest of Mrs. O. R. Mangseth this week.

A. E. Perrier, the Marble hardware and furniture dealer, was a business caller in town Wednesday.

William Tonkin is the latest to enter the list of Trout Lake navigators. He has purchased Rev. Silloway's launch.

Charles and Edward Larson and wives and Oscar Larson returned last Sunday from a two weeks' visit with relatives in Wisconsin.

No Time Like the Present

NONE GENUINE WITHOUT THIS SIGNATURE

GIVEN SURPRISE PARTY.

Miss Nides of Superior Guest of Honor at Hibbing.

Hibbing, Minn., July 14.—(Special to The Herald.)—A very pleasant surprise party was tendered Tuesday evening to Miss Fannie Nides of Superior, who is visiting at the home of her aunt, Mrs. I. Nides of 317 Sellers street. The festivities took place at Mrs. Nides' residence. The following took part: Misses Ida Wolfe, Alice Danielkoe, Clara Kraemar, Sheba Polinsky, Sophie Sachs, Gertrude Corcoran, Hilda Kraemar and Fannie Nides; Messrs. Mx Nides, Harold Friday, Mike Danielkoe, Harold Brose, Israel Sher, Emanuel Woolfan and Orlo Rogers.

Mr. and Mrs. F. A. Moore motored to Duluth today, where they will represent Hibbing as delegates at the Modern Brotherhood of America's convention.

V. R. Munson and some fellow traveling men motored to Stevenson, Nashwauk, Marble, Bovey and Coleraine yesterday, to call on their customers.

Carl Nelson, formerly of Hibbing, but now of Chicago, has returned to the village and will remain long enough to settle up business matters before returning to Chicago.

Miss Helen F. Sargent of Milwaukee is the guest of her cousin, Mrs. Guy Kack of the Penobscot location.

T. A. McMillan for some time past of the Kinney mine, is making repairs on his residence in Hibbing and will now make this his home.

Miss Catherine Bell, who has spent the last three months in San Antonio, Tex., returned to Hibbing Wednesday evening.

Miss Margaret Murray left yesterday for her home in Eveleth, after a visit at the home of her cousin, Miss Florence Murray.

OFFICIAL MAP OF THE WEATHER

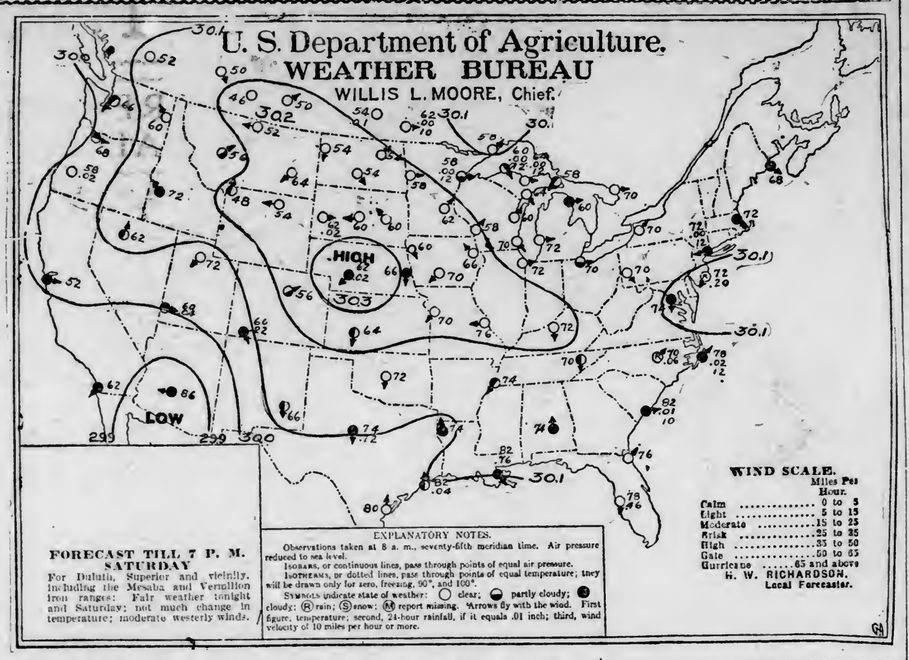

FORECAST TILL 7 P. M. SATURDAY

For Duluth, Superior and vicinity, including the Mesaba and Vermilion iron ranges: Fair weather tonight and Saturday; not much change in temperature; moderate westerly winds.

EXPLANATORY NOTES.

Observations taken at 8 a. m., seventy-fifth meridian time. Air pressure reduced to sea level.

Isobars, or continuous lines, pass through points of equal air pressure.

Isotherms, or dotted lines, pass through points of equal temperature; they will be drawn only for zero, freezing, 90°, and 100°.

Symbols indicate state of weather: ○ clear; ◒ partly cloudy; ● cloudy; (R) rain; (S) snow; (M) report missing. Arrows fly with the wind. First figure, temperature; second, 24-hour rainfall, if it equals .01 inch; third, wind velocity of 10 miles per hour or more.

FAIR

A fine day yesterday was followed by a comfortably cool evening, and the temperature dropped to 54 deg. during the night. There are a few clouds in the sky today, but they hold out no threats of rain, and the day is almost ideal.

Fair and cool weather will continue, according to the prophet on the hill-top.

Fair and cool weather prevailed a year ago today.

The sun rose this morning at 4:27 and it will set at 8 o'clock this evening, giving fifteen hours and thirty-three minutes of sunlight.

Mr. Richardson makes the following comment on weather conditions:

"Scattered and generally light showers fell during Thursday over Southeastern Saskatchewan, Western Manitoba, Western South Dakota, Central Nebraska, Southern Utah, Southwestern Colorado, Northeastern Texas and along the gulf and South Atlantic coasts. Temperatures are moderate throughout the Northwest and rather warm over the plateau region, central, Southern and Eastern states. Falling pressures in the Northwest are attended by somewhat warmer weather, especially over Western South Dakota, Montana, Idaho and Alberta. At the Head of the Lakes conditions favor continued fine weather during the ensuing thirty-six hours."

General Forecasts.

Chicago, July 14.—Forecasts for twenty-four hours ending at 7 p. m. Saturday:

Wisconsin—Fair tonight and Saturday.

Upper Michigan—Fair tonight and Saturday; not much change in temperature.

Iowa, Minnesota, North and South Dakota and Montana—Fair tonight and Saturday.

Upper lakes—Light to moderate west winds and fair weather tonight and Saturday.

The Temperatures.

Following were the highest temperatures for twenty-four hours and the lowest for twelve, ending at 7 a. m. today:

	High.	Low.		High.	Low.
Abilene	88	72	Minnedosa	70	48
Alpena	74	52	Modena	88	60
Atlantic City	82	72	Montgomery	88	72
Battleford	76	50	Montreal	76	60
Bismarck	80	48	Moorhead	78	50
Boise	96	72	New Orleans	90	76
Boston	80	70	New York	80	72
Buffalo	76	62	North Platte	80	60
Calgary	78	48	Oklahoma	90	70
Charleston	88	76	Omaha	88	66
Chicago	84	68	Parry Sound		60
Corpus Christi	88	80	Phoenix	106	82
Denver	94	56	Pierre	84	58
Des Moines	86	62	Pittsburg	82	62
Devils Lake	76	50	Port Arthur	74	46
Dodge	86	58	Portland, Or.	92	68
Dupuyie	81	58	Prince Albert	96	50
DULUTH	74	54	Qu'Appelle	76	48
Durango	76	60	Raleigh	86	70
Eastport	82	58	Rapid City	90	54
Edmonton	80	50	Roseburg	88	58
Escanaba	78	58	Roswell	86	66
Galveston	82	78	St. Louis	88	70
Grand Haven	78	70	St. Paul	78	70
Green Bay	78	58	Salt Lake City	90	70
Hatteras	88	74	San Diego	72	62
Havre	82	52	San Francisco	66	50
Helena	84	58	Sault Ste. Marie	66	48
Huron	82	58	Seattle	82	66
Jacksonville	92	72	Sheridan	86	48
Kamloops	90	52	Shreveport	92	74
Kansas City	86	66	Sioux City	84	54
Knoxville	94	66	Spokane	94	58
La Crosse		58	Swift Current	78	46
Louisville	86	68	Tampa	92	76
Madison	80	62	Toledo	82	62
Marquette	68	56	Washington	88	72
Medicine Hat	82	46	Williston	78	48
Memphis	90	74	Winnemucca	82	52
Miles City	82	54	Winnipeg	72	52
Milwaukee	82	64	Yellowstone	78	48

TWO HARBORS LIBRARY.

Report of Patronage of Institution During Last Month.

Two Harbors, Minn., July 14.—(Special to The Herald.—The librarian, Miss Lilly M. E. Borreson, has submitted her report of the Carnegie public library for June. The library was open twenty-six days. The readers and reference workers numbered 855, a gain of 353 over June, 1910.

The number of registrations was 31. Books were circulated as follows: Adult fiction, 799; non-fiction, 92; juvenile fiction, 211; non-fiction, making a total of 1,216 as against 1,056 for the same month last year. Out of this number 70 were Swedish, 55 Norwegian, and one German, or a total foreign circulation of 12 as compared with 50 in June, 1910. The percentage of non-fiction was 16.6 while in June, 1910, it was 14.6 per cent. Nothing of importance outside of the regular routine work has been undertaken this month. This is the time when, because of decreased circulation, the librarian has time to catch up with much of the technical work of the library that is of necessity somewhat during the winter. New books for traveling libraries have been prepared for circulation so that hereafter we shall not need to rent our traveling libraries from the state commission. The traveling libraries at Highland, Beaver Bay, and Section 30 have been exchanged, Beaver Bay reports 27 borrowers and number of books circulated, 121; Highland 20 borrowers with a circulation of 64, and Section 30, 15 borrowers and circulation, 48. Knife River has not yet been heard from.

MUCH ROAD WORK IN EVELETH DISTRICT.

Eveleth, Minn., July 14.—(Special to The Herald.)—Many road improvements are being made in this vicinity. Next month Miller trunk road, the county road, will be graded from the St. Mary's lake pumping station to Half Moon lake, a distance of two miles, if the bids submitted by contractors which are to be opened Aug. 1 by the Fayal township board, are accepted and the contract awarded.

On Aug. 1 bids will be opened by the council for the construction of a board walk 645 long to the new Leonidas location from Carrie avenue.

BRIGHT'S DISEASE CLAIMS HIBBINGITE.

Hibbing, Minn., July 14.—James Dillon, the well known drayman, died last evening at Rood hospital from Bright's disease. He was 43 years of age and leaves a widow and six children.

ANNOUNCEMENTS FOR TWO HARBORS CHURCHES.

Two Harbors, Minn., July 14.—(Special to The Herald.)—Rev. T. Stanley Oadams has returned from his vacation and will occupy the pulpit at the First M. E. church both morning and evening next Sunday. Sunday school at 12 m; Epworth League at 6:30 p. m. A cordial invitation is extended to all.

Rev. John F. McLeod of the First Presbyterian church, having gone on his vacation, there will be no service on Sunday, July 16, but Rev. G. A. McGaughey of Duluth will preach both morning and evening July 23. Prayer meeting as usual on Thursday evening; Sunday school at 12 o'clock. Young People's meeting at 6:45 p. m.

ALGER LINE MAN TAKES HIS LIFE

Herman Benson Shoots Himself Near Camp 10 With a Rifle.

Two Harbors, Minn., July 14.—(Special to The Herald.)—Herman Benson, who, with three partners has been engaged in doing station work grading work on the Alger line, committed suicide at about 10 o'clock Tuesday morning near Camp 10, at Mile 48 on the Alger line. Benson killed himself by shooting himself in the head with a 30-30 rifle.

Benson is well known in the city having worked on road building in this vicinity for the past six years. Last week Benson and his partners enjoyed a Fourth of July celebration and had not yet resumed their work, but meant to do so the next morning. On the morning of the tragedy the party was putting in the time about camp and Benson was apparently well and in the best of spirits. Shortly before 10 o'clock he took to the woods with his rifle. In a few moments his partners heard a shot and thinking he had got a rabbit for dinner the men went over and were horrified to find their companion dead.

The remains were not disturbed and County Coroner Christensen was notified. Deputy Coroner Thomas Brown went after the remains Wednesday. An inquest was not deemed necessary and he brought the body to this city. Benson had no known relatives in this country. The funeral was held today from Brown's undertaking rooms.

UPPER MICHIGAN FARMERS IN LUCK

Good Crops of Hay and Produce Said to Be Assured This Season.

Calumet, Mich., July 14.—(Special to The Herald.)—The hay-growing farmers of Northern Michigan are making fortunes this year. A few weeks ago reports on the bountiful hay crop were sent broadcast all over the Northwest from this territory, but the crop is far exceeding what was expected at that time. The farmers of the Copper country counties, Houghton county in particular, are building additions to their hay barns in order that they may store their crop. The hay is already being cut and another, though smaller crop, will be cut in six or eight weeks.

Northern Michigan, though, is about the only part of the Northwest where the hay crop will be a bumper one this year. Locusts, it is reported, have destroyed the hay crops or at least ruined it partially through the rest of the Northwest, but they have not bothered the Copper country and other Upper peninsula farmers at all. The season started out with a long drouth and it seemed a question whether or not the crop this year would amount to anything. Then the rains came, however, and there has been just enough water since to make the crop the bumper one that it is.

In the very low lands, where there is too much water, the crop is about the same as it was last year, but on the higher and richer soil, where there is less water, the crop this year is just about three times what it was last season.

Farmers to Reap Harvest.

The farmers of the Copper country have been paying all the way from $16 to $24 per ton for good hay for a year and now that the prospects are that they will not only have enough for all their own purposes but also some to sell they are overjoyed. Last fall during the winter and even late in the spring the farmers of the region and many of the dairymen, as well, sold off a great deal of their stock because of the high cost of feeding the cattle and horses. Now the farmers are buying more cows, the dairymen are stocking up again and there is fodder enough for all. There is a prospect, too, that milk will drop to 7 or 8 cents per quart later in the summer and will not reach 10 cents, the present price, again till late in the winter, if it does then.

The farmers say that they expect big crops of potatoes, too, and that the tubers will be of excellent quality. Potato crops seem to be very poor elsewhere and so the local farmers will get fine prices for their products the coming fall. Potatoes, the new ones, are still very high here, selling in the Copper country retail markets at 75 cents per peck. This is a drop of 15 cents from the prices of a week or ten days ago, however.

Grains, wheat and barley and rye, show good crops for the acreage planted this year. This acreage is small, but much larger than ever before. Much new land is being cleared up in the Copper country, especially out around Calumet and south of Houghton.

PROGRAM FOR HERALD CONCERT

First Free Entertainment of Season Scheduled for Lincoln Park.

A fine program has been arranged for the first of The Herald's outdoor concerts which will be given by the Third Regiment band at Lincoln park Sunday afternoon from 3 until 5.

There is something on the program for everybody. The popular music, the music that the greater part of the people enjoy, has been drawn on liberally and the entertainment Sunday afternoon will undoubtedly be enjoyed by hundreds.

Lincoln park is one of the prettiest in the city. It is not only a favorite resort of West end people but many living in other sections of the city prefer it because of its natural beauty.

Charles Helmer will be the soloist. He has the reputation of being one of the best cornet players in the entire state.

The program in full follows:

March—"The U. S. S. Dolphin"...Wight
Overture—"Lustspiel" .....
Two step—"Kiss Me My Honey, Kiss Me" .....Snyder
Intermezzo—"Silver Star" .....Johnson
Selection—"Madame Sherry" .....
.....Hoschna

INTERMISSION.

Patrol—"The Blue and Grey"...Dalbey
Intermezzo—"After Sunset" ..... Pryor
Remembrance from "Three Twins" .....
.....Hoschna
Cornet solo—"Salute d'Amour"...Algar C. Heimer.
European novelty—"Na fare" "Spring-Time" ..... Narovec.

PHOTOGRAPH THE COMET.

Harvard Astronomer Makes Report on Wanderer.

Cambridge, Mass., July 14.—Prof. Edward C. Pickering of the Harvard college observatory reported today that a photograph of the spectrum of the comet Kiess had been obtained at Harvard on July 7, with an 8-inch Draper telescope, which showed the two bands 3883 and 4737 bright and nearly equal. The former band was much the fainter of the two in Daniels' comet of 1907.

A telegram from Commodore T. De Witt Veeder, superintendent of the United States naval obseravtory, states that iKess' comet wa sobserved by Eppes about 12 a. m., July 13, local time, its position being right ascension 4 hours, 41 minutes, 35.2 seconds and declension plus 34 deg. 19 minutes, 20 seconds. It was visible in an opera glass.

MANY EMPLOYED IN THE COPPER COUNTRY.

Houghton, Mich., July 14.—(Special to The Herald.)—According to the report of State Labor Commissioner Richard Fletcher there are employed in Houghton and Keweenaw counties 28,795 men, most of them being employed in the mines. Of this number Keweenaw county does not give employment to more than 3,000. The Calumet & Hecla Mining company employs over 5,000 men in its mines and offices. Its subsidiary companies employ twice as many more.

THE CAUSE OF RHEUMATISM

Is the Rheumatic Poison in the Blood, Which Must Be Purified to Effect a Permanent Cure.

Many people believe that the twinges and tortures of rheumatism are due to cold, damp, or wet weather, and treat themselves by rubbing with liniments. This is a serious mistake, and one which allows the disease to progress to such an extent that it is often difficult to get it out of the system. Rheumatism is a disease of the blood and can be cured only by driving the rheumatic poison out of the blood. There is no medicine that will do this so speedily and surely as Dr. Williams' Pink Pills. They actually make the new, rich, red blood, which drives out the poison, builds up the system, and makes the sufferer well and strong.

Mrs. R. F. Browning, of No. 248 Walnut street, Lawrence, Kans., advises the use of Dr. Williams' Pink Pills in cases of rheumatism. The cure which the pills made in her case will interest every sufferer from this painful disease. She says:

"Dr. Williams' Pink Pills cured me of rheumatism after two years of painful suffering. The disease settled in my arms and shoulders and seriously affected the joints of my fingers which were often so sore that I could not use them. The pain was a dull constant ache. Oftentimes when walking I would have a stitch in the back. I suffered from such intense pain at night that I could not sleep. At times I would be unable to do any work but was never flat down in bed.

"Nothing helped me until I used Dr. Williams' Pink Pills although I tried many other remedies. I could see improvement after taking a few boxes of the pills and used them until cured."

Dr. Williams' Pink Pills have also cured anæmia, chlorosis, general debility, after-effects of the grip and fevers and should be given a trial wherever a tonic for the blood and nerves is needed.

Dr. Williams' Pink Pills are always the same and are sold only in packages bearing the well-known trade-mark.

A copy of our new booklet, "Diseases of the Blood," containing full information about this treatment will be sent free upon request.

Dr. Williams' Pink Pills are sold by all druggists, or will be sent to any address, postpaid, on receipt of price, 50 cents per box; six boxes for $2.50, by the Dr. Williams Medicine Company, Schenectady, N. Y.

Lake Superior's Jewels

Our Window Display Includes Some Wonderfully Fine Specimens

Thompsonites
Greenstones
Etc.

Unmounted and in Various Mountings!

Bagley & Co.
Jewelers
315 W. Superior St.

"Just Say" HORLICK'S

It Means Original and Genuine MALTED MILK

The Food-drink for All Ages.

More healthful than Tea or Coffee. Agrees with the weakest digestion. Delicious, invigorating and nutritious. Rich milk, malted grain, powder form.

A quick lunch prepared in a minute. Take no substitute. Ask for HORLICK'S.

Others are imitations.

ST. LOUIS INN

Cuisine and Service the Best.

30c, 40c and 60c MEALS

Musical and Vocal Entertainment Every Evening.

HAVE YOU SEEN THE NEW

Bachelor Girl Shoe?

It's the niftiest thing of its kind in Duluth. Our price, $2.98.

CLARK, The Sample Shoe Man

11 Second Avenue West.

LATEST SPORTING NEWS OF THE DAY

MINN.-WIS. LEAGUE

Standing of the Teams.

	Won.	Lost.	Pct.
Winona	43	18	.705
Superior	37	23	.617
Duluth	33	27	.542
Eau Claire	28	32	.467
La Crosse	27	34	.443
Rochester	21	38	.339

Games Today.

Duluth at Winona.
Superior at La Crosse.
Eau Claire at Rochester.

SOX LOSE TO WINONA

Pirates Hit Johnson Hard in Eighth and Score Three Runs.

Curtis Triples With Bases Full, Winning Game By 4-to-2 Score.

Winona, Minn., July 14.—The Pirates took the first game of the series from the Sox yesterday by the score of 4 to 2. In the eighth inning the locals overcame the lead of the Sox, batting in three runs. The first run of the Sox came on a double by Meneice and the second through the errors of Winona. In the eighth Collins walked and Swanson was safe when Hardgrove erred in handling his sacrifice. Leifhiet singled and Curtis scored the three runners with a triple.

The score:

Duluth—	AB.	R.	H.	PO.	A.	E.
De Haven, 2b	3	1	1	3	2	0
C. Johnson, lf	4	0	1	0	0	1
Meneice, 1b	4	0	2	5	1	0
Kramer, rf	4	0	2	2	0	0
Leber, 3b	3	0	1	1	2	0
Miller cf	2	0	0	2	0	0
Walliser, ss	4	0	1	4	3	0
Hargrove, c	3	0	1	5	0	0
E. Johnson, p	3	0	0	0	0	0
Blancke, p	0	0	0	0	0	0
*Woodburn	1	0	0	0	0	0
Totals	31	2	8	24	8	2

Winona—	AB.	R.	H.	PO.	A.	E.
Graves, rf	3	1	0	0	0	0
Bewer, 2b	4	0	0	2	1	1
Davies, ss	4	0	0	4	4	1
Collins, lf	4	1	1	1	0	0
Swanson, cf	3	1	0	1	1	0
Leifhiet, 3b	4	1	3	3	1	0
Curtis, 1b	4	0	2	9	0	0
Anderson, c	4	0	0	7	3	0
Wagner, p	3	0	1	0	2	0
Totals	29	4	7	27	15	2

*Woodburn batted for Blancke in the ninth.

Score by innings—

Duluth	0 0 1 0 1 0 0 0 0—2
Winona	1 0 0 0 0 0 3 x—4

Summary: Two-base hits—Meneice, 2; Wagner. Three-base hits—Collins, Curtis. Sacrifice hits—Miller, Bewer, Hargrove, Swanson. Double plays—Davies and Leifhiet; Leber, De Haven and Meneice. Struck out—By Johnson, 6; by Wagner, 7. Hit by pitcher—Leber, Bewer. Stolen bases—Wallliser. Time of game—1:45. Umpire—Jones.

SUPERIOR WINS FROM LA CROSSE

Red Legs Have No Trouble in Taking Game by 8 to 4 Score.

La Crosse, Wis., July 14.—Superior took the first game of the series from La Crosse yesterday by the score of 8 to 4. The locals were outplayed in every department of the game, Superior showing strong. It is believed here that the Red Legs will give the Pirates a hard fight for the pennant.

The score:

Superior—	AB.	R.	H.	PO.	A.	E.
Bancroft, ss	4	0	1	3	5	0
Bennett, cf	3	2	3	3	0	0
Landry, lf	3	1	1	1	1	0
Dolan, 1b	5	2	2	15	2	0
Hoffman, rf	4	1	1	1	0	0
Lizzette, c	5	1	1	2	1	1
Grogan, 2b	4	0	1	1	5	0
Lippold, 3b	3	0	2	1	0	9
Jensen, p	3	1	1	0	2	0
Gilchrist, p	1	0	0	0	2	0
Totals	35	8	13	27	16	1

La Crosse—	AB.	R.	H.	PO.	A.	E.
Klein, rf	4	1	1	0	0	0
Kernan, 2b	3	0	0	5	1	0
Crangle, lf	4	0	3	4	0	0
Safford, cf	3	0	0	0	0	0
Black, 3b	4	0	0	0	0	0
Kelly, 1b	4	1	3	8	6	1
Wais, c	4	1	1	7	1	0
Snyder, ss	4	1	1	3	5	0
Weidell, p	2	0	0	0	0	0
Price, p	2	0	1	0	0	0
Totals	31	4	10	27	13	1

Score by innings:

Superior	0 2 0 0 4 2 0 0 0—8
La Crosse	1 1 0 1 0 0 0 1 0—4

Summary: Two-base hits—Bennett, Price, Kelly, Grogan. Three-base hit—Landry. Sacrifice hits—Bennett, Landry, Hoffman, Wais. Stolen bases—Dolan, Klein, Wais (2). Double plays—Jensen to Bancroft to Dolan; Snyder to Kelly to Wais. Left on bases—La Crosse, 6; Superior, 7. Bases on balls—Off Gilchrist, 3 in 2 innings; off Price, 3 in 4 innings; off Jensen, 1 in 7 innings; off Weidell, 2 in 5 innings. Opponents at bat—Gilchrist, 9; Price, 15; Jensen, 22; Weidell, 20. Hits—Off Gilchrist, 4; off Price, 6; off Jensen, 6; off Weidell, 7. Runs—Off Gilchrist, 2; off Price, 3; off Jensen, 2; off Weidell, 5. Struck out—By Gilchrist, 0; by Price, 2; by Jensen, 1; by Weidell, 2. Hit by pitcher—Wais, by Jensen. Time of game, 1:50. Umpire—Schuler.

HOTEL HOLLAND

...European...

ABSOLUTELY FIRE-PROOF.
Club Breakfast, Popular Priced.
Luncheon and Dinner.
Music at Dinner, 6 to 8 P. M.
ENTERTAINMENT NIGHTLY AFTER 10:00.

DULUTH AUTO OWNERS

DR. J. J. EKLUND.

MEDICS APPLY CALCIMINE TO SCHOONHOVEN'S CHAMPS.

Rochester, Minn., July 14.—Rochester shut out the champions yesterday, winning easily by the score of 5 to 0. The Medics ran the bases cleverly, performed well in the field and in all departments of the game excelled the Eau Claire outfit. Catches by Kernan and Malloy were the fielding features of the game. Score:

	R.	H.	E.
Rochester	2 0 0 0 0 1 1 1 x—5	7	3
Eau Claire	0 0 0 0 0 0 0 0 0—0	7	1

Batteries—Hannifan and McAleese; DeLave and Stark. Umpires, Lyman and Kelly.

NATIONAL LEAGUE

Standing of the Teams.

Philadelphia	47	31	.603
New York	47	31	.603
Chicago	45	30	.600
St. Louis	44	32	.579
Pittsburg	43	33	.566
Cincinnati	32	43	.427
Brooklyn	29	47	.382
Boston	18	58	.237

Games Today.

Cincinnati at Philadelphia.
Pittsburg at New York.
Chicago at Brooklyn.
St. Louis at Boston.

SUPERBAS COME FROM BEHIND AND WIN.

Brooklyn, N. Y., July 14.—Brooklyn took an uphill game from Chicago yesterday, a timely hit by Tooley sending over the winning run in the ninth. Seven pitchers were used. All three Chicago pitchers were wild. Score:

	R.	H.	E.
Chicago	0 0 1 2 1 1 1 0 0—5	12	2
Brooklyn	0 0 0 1 0 0 1 3 1—6	7	2

Batteries—Cole, Richie, Brown and Archer; Scanlon, Bell, Schardt, Rucker and Erwin. Umpires—Klem and Brennan.

LEIFIELD IS HIT HARD BY GIANTS.

New York, July 14.—Leifield made a failure of trying to hold New York yesterday and the locals ran away from Pittsburg. Leifield was batted out in the fifth. Clarke did some hitting for the visitors. McGraw was banished by Finneran for kicking. Score:

	R.	H.	E.
Pittsburg	0 0 1 0 0 0 0 2 1—4	10	1
New York	2 0 2 0 4 0 1 0 x—9	13	3

Batteries—Leifield, Gardner and Gibson; Drucke and Wilson and Myers. Umpires—Rigler and Finneran.

CARDINALS HOLD EARLY LEAD OVER BOSTON.

Boston, Mass., July 14.—St. Louis hit the ball hard during the early innings yesterday and defeated Boston, 8 to 3. Errors by Tenney and Sweeney in the third followed by Konetchy's home run netted three tallies. Score:

	R.	H.	E.
Boston	0 0 1 0 0 0 2 1 2—6	10	3
St. Louis	1 0 3 3 0 0 0 1 —8	11	2

Batteries—Mattern and Kling; Steele and Bresnahan. Umpires—Johnstone and Eason.

KEEFE FORCES ONLY RUN OVER THE PLATE.

Philadelphia, Pa., July 14.—Keefe's wildness enabled Philadelphia to score the only run of yesterday's game with Cincinnati. In the ninth inning with Luderus on second and two out, Keefe, after purposely walking Dooin, gave bases on balls to Moore and Knabe, forcing Luderus home. The latter's batting was the feature of the game. Score:

	R.	H.	E.
Cincinnati	0 0 0 0 0 0 0 0 0—0	7	2
Philadelphia	0 0 0 0 0 0 0 0 1—1	4	0

Batteries—Keefe and McLean; Moore and Dooin. Umpires—Freary and O'Day.

AMERICAN LEAGUE

Standing of the Teams.

	Won.	Lost.	Pct.
Detroit	54	24	.692
Philadelph'a	49	28	.636
New York	41	36	.532
Chicago	40	36	.526
Boston	41	38	.519
Cleveland	39	42	.481
Washington	27	52	.342
St. Louis	21	56	.273

Games Today.

New York at St. Louis.
Boston at Chicago.
Washington at Cleveland.
Philadelphia at Detroit.

COBB SCORES WINNING RUN IN THE NINTH.

Detroit, Mich., July 14.—Cobb scored from first on Delehanty's single in the ninth yesterday and this run gave Detroit their third successive victory over Philadelphia. The score was 8 to 7. Both La Fitte and Morgan were wild. Mack changed his line-up yesterday with better results. The score.

	R.	H.	E.
Philadelphia	1 0 1 0 0 1 0 4 0—7	7	1
Detroit	0 1 0 4 0 0 0 2 1—8	12	3

Batteries — Bender, Morgan and Thomas; La Fitte, Summers and Stanage. Umpires—Dineen and Perrine.

BROWNS RISE UP AND SMITE HIGHLANDERS.

St. Louis, Mo., July 14.—The local team came to life yesterday and won from New York, 6 to 1. The locals started scoring in the third when a single, a hit batsman and a home run brought them three runs. Although Ford gave but two hits, he was relieved by Brockett in the fifth, who held the locals hitless for the remainder of the game. Nelson kept his hits well scattered. Two singles and an out in the eighth saved the visitors from a shut-out. The score:

	R.	H.	E.
St. Louis	0 0 3 1 1 0 1 0 x—6	2	3
New York	0 0 0 0 0 0 0 1 0—1	5	4

Batteries — Nelson and Stephens; Brockett, Ford and Sweeney. Umpires —O'Laughlin and Connolly.

PITCHERS' BATTLE IS WON BY BOSTON.

Chicago, July 14.—In a pitchers' battle between Walsh and Collins, Boston defeated Chicago yesterday, 2 to 1. A double, triple and a single gave Boston their score. Two hits, a sacrifice and an out gave Chicago one run. The score:

	R.	H.	E.
Chicago	0 0 0 0 1 0 0 0 0—1	5	0
Boston	0 0 0 0 2 0 0 0 0—2	5	1

Batteries—Walsh and Payne and Sullivan; Collins and Carrigan. Umpires —Egan and Sheridan.

NAPS WIN ANOTHER GAME FROM NATIONALS.

Cleveland, Ohio, July 14.—Cleveland again defeated Washington, 7 to 5. Johnson was hit hard throughout, but the errors behind him in the fourth caused the loss of the game. Knapp drove in two runs with a triple and scored himself, striking out the other three times at bat. The score:

	R.	H.	E.
Cleveland	0 0 0 5 1 0 0 1 x—7	11	1
Washington	0 0 0 1 1 0 3 0 0—5	7	2

Batteries—Krapp and Fisher; Johnson and Henry. Umpires—Evans and Mullin.

AMERICAN ASSOCIATION

Standing of the Teams.

	Won.	Lost.	Pct.
Columbus	48	38	.558
Kansas City	39	39	.541
Minneapolis	43	42	.506
Milwaukee	42	43	.494
St. Paul	42	43	.494
Louisville	42	44	.488
Toledo	42	45	.482
Indianapolis	38	49	.437

Games Today.

Columbus at Louisville.
Indianapolis at Toledo.
Minneapolis at Kansas City.
St. Paul at Milwaukee.

MILLER PITCHERS ARE EASY FOR THE BLUES.

Kansas City, Mo., July 14.—The Minneapolis pitchers were ineffective against Kansas City yesterday, while Powell held the visitors to four hits. His one bad inning was the first when he walked the first three men to the plate. Cravath's home run was one of the longest ever knocked on these grounds, clearing the right center section of the fence. Score:

	R.	H.	E.
Kansas City	1 0 0 0 3 1 0 x—8	14	3
Minneapolis	0 0 0 1 1 0 0 0 0—2	4	3

Batteries—Powell and O'Connor; Leverett, Cavet, Loudel and Smith. Umpires—Bierhalter and Handiboe.

TOLEDO WINS FROM INDIANS IN TENTH.

Toledo, Ohio, July 14.—Toledo took the second game from Indianapolis, 2 to 1, after ten innings yesterday. The locals tied the score in the eighth, when Hallman lost Hickman's long drive in the sun and Carisch doubled. Carisch's single and Butler's double produced the winning run. Score:

	R.	H.	E.
Toledo	0 0 0 0 0 0 0 1 0 1—2	8	2
Indianapolis	0 1 0 0 0 0 0 0 0 0—1	8	1

Batteries—James and Carisch and Donahue; Webb and Ritter. Umpires—Owen and Eddinger.

COLONELS GET FIRST VICTORY OVER COLUMBUS.

Louisville, Ky., July 14.—After losing eight straight games to Columbus, the Louisville club yesterday landed its first victory of the season from the visitors. This was also Liebhart's first defeat of the season on the road after pitching seven winning contests. Cheney was effective in all save the ninth. Score:

	R.	H.	E.
Louisville	0 0 1 0 1 4 0 0 x—6	9	0
Columbus	0 0 0 0 3 0 0 0 0—3	7	0

Batteries—Cheney and Hughes; Liebhardt and Walsh. Umpires—Ferguson and Hayes.

WINNIPEG PROUD OF ITS EIGHT

Critics Declare Their Boat Fastest Ever Developed at the Peg.

Winnipeg, Man., July 14.—The senior and junior eights of the Winnipeg Rowing club had a splendid trial last night preparatory to the international regatta to be held at Duluth. The Gilmour and Riley crews paddled down to the mile and a half mark just about 6 o'clock, and rowed to the clubhouse. As was only to be expected, the senior won, but they were given a good race, sufficiently good, at any rate, to make the juniors appear to have a capital chance of winning at Duluth. It is believed by many that the eight is the best eight Winnipeg has ever had, and they have now, after weeks of hard practice, got rowing so well together that they will be an exceedingly difficult crew to defeat. Members of the Winnipeg Rowing club cannot see where they can possibly lose.

In last night's race the eight took the lead at the start, and went into the junior's water, and held the lead safely all the way.

MAGNATES AFTER APOSTLE BATTERY

Offer of $20,000 Made for Pitcher O'Toole and Catcher Kelley.

St. Paul, Minn., July 14.—Bidders are making things interesting and chances are the Saints' star battery, O'Toole and Kelley, will not wear St. Paul uniforms all the year.

The high bid thus far is from the St. Louis Cardinals. Bresnahan has offered $16,500 for the pitcher and catcher.

Charley Comiskey also has come to the front with an offer for the men. It falls $1,500 short of the St. Louis offer, being an even $15,000 to get O'Toole and Kelley in White Sox uniforms.

Owner Lennon says he will not sell unless he can get part of the purchase price in players. He does not want to sell the best men he has for money only, but desires to get some players of worth to fill the gaps left by the stars battery and plug up other holes in his team.

The bidding for O'Toole and Kelley comes because the former broke the American association pitchers' record for strikeouts in a nine-inning game and tied the big league record in the same line of meritorious endeavor made by Rube Waddell.

Murphy Offers $20,000.

Chicago, July 14.—President Murphy of the Cubs on Wednesday offered $20,000 cash to Manager Kelley of the St. Paul American association team for the outright purchase of Pitcher Martin O'Toole and Catcher Kelley. This battery has been the sensation of the American association race.

Bids on the coveted pair have been going up daily, and now Murphy's bid is jumped $5,000.

CITTINS BILL GIVEN SETBACK, BUT MAY PASS.

Albany, N. Y., July 14.—The Cittins bill releasing directors of racing associations from liability for betting carried on at race tracks, without their knowledge, was defeated in the senate yesterday by a vote of 20 to 22. This is the measure to which the racing interests have pinned their hope of reviving the sport in this state.

With a view to obtaining another vote on the measure Senator Cittins immediately moved that the vote be reconsidered. This was carried 30 to 9 and the bill will be called up again.

There were nine absentees yesterday and those behind the bill hope to secure enough votes to pass it next week.

RACE MEET CUT SHORT

Grand Circuit Session at Indianapolis Ends With One Day to Run.

Indianapolis, Ind., July 14.—With one day's card still to be raced, the Grand Circuit meet in this city, the opening of the big harness racing season, was declared closed at the conclusion of yesterday's program. The withdrawal of a number of horses, which brought the entries for today's events below the limit set by the racing association, was given as the reason. It is said the order of Governor Marshall, closing up the bookmakers' stalls, may have had something to do with the decision. On the opening day the betting stalls flourished, but following the governor's order, they were closed Wednesday and yesterday and the only betting was in private pools.

Yesterday's card was marked by fast time in all four races. The fastest trotted mile of the season was recorded in the 2:08, trot, when Don Labor, driven by Kimlin, went the first heat in 2:05¼. The fastest mile previous to the fourth race was made by Arlo Leyburn, driven by the veteran Geers, who was able to send his horse under the wire a head each time. In the first heat, Charlie Mitchell, driven by Murphy, and McDonald's Electric Todd, pushed the leader until the Todd horse broke on the turn into the stretch. McDonald soon held him on his feet again and he came in an easy third.

Johnny G., with Loomis holding the lines, forced Arlo Leyburn to a fast last quarter and lost the second heat only by half a length. Electric Todd came back in the third heat and was pushing the Geers horse hard at the finish.

Annie Laurie, driven by Dean, brought the first surprise of the day by defeating Murphy's "Twinkling Dan," in the first event. Dean's mare won the race in three straight heats, while Twinkling Dan took second. Another surprise came in the 2:24 pace, when Kirby Star, in two straight heats won the 2:24 pace, the third event in which many had picked Dixie Lou to win. Willy, driven by Pennock, pushed Don Labor to the fastest mile of the season in the 2:08 trot, but he could not repeat in the second, and Don Labor was returned a winner in 2:07.

Summaries:

First race, 2:11 pace, 3 in 5, purse $1,000.

Annie Laurie, br m, by Walter Direct (Dean)	1	1	1
Twinkling Dan, br h, (Murphy)	7	2	2
Electric Hal, b h, (Osborne)	2	4	4
Buster Brown, b g, (Maybury)	3	7	3
Lady Jeannette, b m, (Poney)	6	3	6
Bleacher Girl, blk m, (Stanger)	5	6	5
Colonel Gentry, b h, (Kimbro)	4	5	dis
Hazel, br f, (Henadum)	8	dis	
Woodbower, blk h (Valentine)		dis	

Time: 2:06½; 2:07½; 2:08.

Second race, 2:12 trot, 3 in 5, purse $2,500.

Arlo Leyburn, b h, by Arion, (Geers)	1	1	1
Electric Todd, br h, (McDonald)	3	2	2
Johnny G., ch h, (Loomis)	4	2	3
Charlie Mitchell, ch g, (Murphy)	2	4	4
O'Neill, br h, (Kinser)	6	5	5
Bob Riley, b g, (Honey)	7	6	6
Lulu Arion, ch m, (Benion)	5	7	7

Time: 2:07¼; 2:07¼; 2:07¼.

Third race, 2:24 pace, 2 in 3, purse $1,000.

Kirby Star, b m, by John Kirby, (McMahon)	1	1	
Fleet Americus, br f, (Jones)	2		
Bradon Direct, blk h, (Eagan)	2		
Amherst Boy, blk h, (Murphy)	3	4	
John Black, b g, (Shiveley)	5	5	
Dixie Lou, r m, (Geers)	7	6	
Doctor Czar, s h, (Brooks)	4	dis	

Time: 2:07¼; 2:07¼.

Fourth race, 2:08 trot, 2 in 3, purse $1,000.

Don Labor, br g, by Labor Day, (Kimlin)	1	1
Al Stanley, r h, (Whitehead)	3	2
Willy, b h, (Pennock)	2	4
Jeremiah, b h (Shuler)	5	3
Captain George, b h, (Murpny)	4	5
Amboy, b g, (McCarty)	dis	
Gift, blk m,	Scratched	

Time: 2:05¼; 2:07.

Wells and McFarland.

San Francisco, Cal., July 14.—Milton T. Clark, who will have the September boxing permit for San Francisco, is making an effort to match Matt Wells and Packey McFarland for a 20-round bout here on Admission day, Sept. 9. Wells already has been signed by Tom O'Day, acting for Clark in New York, and it is expected that McFarland's signature will be secured immediately.

DULUTH EIGHTS ROW ALMOST EVEN CONTEST

Last evening the first and second eights held the closest race of the season, the first eight winning the race by less than half a boat length. The contest was a pretty one from start to finish and amply demonstrated the fact that the club has two very fast eights that stand a very excellent show in the two eight-oared races of the regatta.

Fort William's entry for the junior four race came in yesterday afternoon. The junior four entry is the only one that will be sent by the Canadian club, though this four may also start in the senior four event. Muirhead, bow; Loney, 2; Monroe, 3; Deacon, stroke, are the men who will represent the little but enthusiastic club of Fort William at the Duluth regatta.

It was stated earlier in the season that Deacon would also represent the club in the singles. He has not been entered to date in either of the single events, and it is unlikely that he will start.

"Buck" Stephenson, a member of the Minnesota Boat club, was here yesterday. Recently he has seen the Winnipeg oarsmen row, and of course has seen the St. Paul men in almost daily practice. He says that the crews of the Minnesota club will be up to the high standard of the past. He also says the Winnipeg men are traveling fast, especially the Winnipeg bantams.

Last evening the Duluth bantams had one of the best workouts of the season. The four little men are going very fast at the present time and will carry a lot of Duluth money. The bantam race is one event that the Duluth followers of rowing are pretty confident of winning.

There will be a race tomorrow afternoon between the first and second eights and also a test of speed between the junior four and the bantam four. Coming as the last public appearance before the regatta races of next week, these races are sure to enlist a great deal of interest among those who follow rowing.

If a Duluth eight wins either next Friday or Saturday it is pretty sure to be sent to the national regatta at Saratoga. Last season the promise was held out to the crew that, in the event of victory at Kenora, the eight would be sent to the national at Washington. The season before the same promise was held out to the Duluth oarsmen. The officials of the boat club have never had to make good these promises, for the reason that a Duluth eight has not won a first for a number of years, but they stand ready to do so.

Preparations are being made at the present time for the policing of the course. Only the press boat and the boat carrying the timers and some of the other officials will follow the crews the length of the course.

It is stated that some of the large freighters lying idle in the harbor at the present time, will be utilized to hold spectators. It is planned to have these boats towed up near the finish line, their decks commanding an excellent view of the finish of the various races.

All manner of craft will be kept off the course and it will be the duty of the police boat to keep a vigilant patrol of the course during both of the afternoons.

Owing to the number of posts in the bay, it will require some accurate steering upon the part of the bow men in the four events, and the bow man who can steer the most accurate course from the mile and half mark, will have by far the best chance of winning.

SPORTING NOTES

Detroit is the latest big league city to capitulate for the 3 o'clock idea of starting games. All games in the Lake city will start at that hour hereafter.

* * *

Hugh H. Baxter, the former pole vault champion, who is sojourning in England, declares in a letter to James E. Sullivan of the A. A. A. that America must develop more distance runners if we want to make a clean sweep in the Olympic games this year.

* * *

Babe Towne, former White Sox player and now manager of the Sioux City team in the Western league, is leading that organization with a batting average of .423.

* * *

Bill Burns may be a Giant killer, but he isn't much of a Missouri mule tamer.

* * *

Hughie Duffy of the White Sox is angling for Bushelman of the New Bedford team, and has offered $4,000 for the youngster. Five thousand is the price wanted, and, as John I. Taylor would like to land him, there will probably be some lively bidding.

* * *

Ed Aschenbach is having a peck of trouble at Syracuse. The papers there are accusing Eddie of standing in with the fans in other cities and getting them to roast his successor, Jack Deal, in the hope that he may be deposed. Ash doesn't have to resort to those tricks to get a job. He can land one as a minor league manager most any old day.

* * *

"If I'd only been allowed a little beer while training," says Owen Moran, "I think I would have had more ginger when I met Wolgast in the ring. I've been used to having my beer, and I was trained down to a much lighter weight than I should have made. I only weighed 125 pounds. I'd been walking and running eighteen or more miles every day, and, altogether, I think I worked too blooming hard."

* * *

The American bowling congress executive committee, at its meeting on Saturday, took a wallop at the loaded or diod balls. Secretary Abe Langtry was also empowered to refuse the entry of any man bowling under an assumed name.

* * *

Jim Nasium in the Philadelphia Inquirer puts a tinge of Cincinnati to the writeup of one of the Philadelphia-St. Louis games. In his lead he says: "For exactly two hours and a couple of minutes yesterday p. m. former Cincinnati player vied with former Cincinnati player at Fogel field for the baseball supremacy of the day, and those former Cincinnatians who were taken up their abode down where they brew the Budweiser again copped all the laurel leaves by a 6 to 2 margin.

"Bill Burns, former Cincinnati pitcher, dished out a mighty scintillating article of the southpawing art for six innings, and he was ably aided and abbetted in his efforts by Honus Lobert, former Cincinnati third baseman, and Dode Paskert, former Cincinnati outfielder, while Bob Ewing, also a former Cincinnati pitcher, velled his lungs out for Bill on the coaching lines, and Fred Beebe and Jack Rowan, likewise former Cincinnati pitchers, kept warming up industriously on the relief squad.

"But things began to break bad for Bill in the seventh, in addition to which Mike Mowry, former Cincinnati third baseman; Miller Huggins, former Cincinnati second sacker, and Rebel Oakes and Rube Ellis, both former Cincinnati outfielders, all of whom were chased out of the Moerlein district and crossed the muddy Mississippi to bring clusters of fame to the land of the Budweiser, were pernicuously active in damaging former Cincinnati Burns' cause, both in the field and at the bat. Hence, the eighth victory out of a possible ten for the former Cincinnatians who were exiled to St. Looey over the former Cincinnatians now under the Fogel-Dooin regime."

* * *

Columbus players say that Pitcher Robertson, the discarded Pirate with Indianapolis, has the best "nothing ball" in captivity, and can not understand how he gets by with it. Yet he trims them every time he faces them. A staff of these pitchers who "haven't got a thing would just about win a pennant for any club.

* * *

"It was peculiar that Fred Clarke should be the first man I ever hit on the head with a pitched ball," says Slim Sallee, "for Fred is one of the best men in the majors in getting away from a wild pitch."

* * *

First Baseman Jerry Freeman will not play with the Lancaster Tri-State team. President Myers met Freeman in Harrisburg with the hope of arranging terms with him, but Freeman would not talk for less than $257 a month, with an additional sum to sign and a no reserve contract.

* * *

Carl Lundgren, the former Cub, is now hitting the high places for Troy, and is one of the league's stars.

TRADE PENDING BETWEEN BOSTON AND CHICAGO.

Chicago, July 14.—(Special to The Herald.)—There may be something doing in the proposed deal between the White Sox and the Boston Americans. John I. Taylor, owner of the Red Sox, will reach here before the close of the present series and attempt to swap some of his diamond talent for two or more individuals now wearing white sox.

Taylor wants Pitcher Scott and Catcher Payne, for whom, with another player thrown in, he is willing to give either Carrigan and Pitcher Cicotte, and possibly Infielder Wagner. Taylor is coming West at the request of Comiskey.

Zeider and Corhan are two others named, but it is hardly likely that Comiskey would consent to passing up either of these, Zeider especially, on the strength of his work since taking up first base duties.

PAPKE DEMANDS SIDE BET FROM JOHNNY THOMPSON.

Milwaukee, Wis., July 14.—Billy Papke, the middleweight champion, has accepted terms to meet "Cyclone" Johnny Thompson before the West Side Athletic Club of New Orleans next fall in a twenty-round contest for the championship of the world.

Papke stipulates, however, that Thompson must put up a side bet, but does not state the amount. The Cyclone already has announced his willingness to make a side wager, so there probably will be no trouble on that score. Papke is expected back soon.

SEVEN MOTOR BOATS ARE READY FOR LONG RACE.

Huntington, L. I., July 14.—Fair weather and a smooth sea greeted the motorboat mariners who came here today to prepare for the annual race to Marblehead. Seven boats, including some of the fastest on Long Island Sound, are entered for the race, which starts at 4 p. m. from the anchorage of the Motor Boat club of America. The course is 240 miles, and with good conditions the racers expect to cover it in about nineteen hours.

GOTCH TRAINING FOR BOUT WITH RUSSIAN.

Chicago, July 14.—Followers of wrestling are certain that when Frank Gotch and George Hackenschmidt meet for the largest stake ever offered to mat experts, at Comiskey's park next Labor day, the two wrestlers will be in grand condition.

In a letter today to an Empire A. C. friend Gotch imparts the news that he is training "hard," despite the continuance of blistering heat conditions out at his Humboldt, Iowa, farm. Gotch says that in the cool of the day —whenever that is out in the corn belt—he runs from eight to twelve miles a day and takes light mat exercise.

Gotch feels confident, but he has heard that Hackenschmidt is in the "proverbial pink of condition" over in Europe—the guess of those who know the strong man, however, is that he is loafing at his summer home in Russia —and will take no chances on being out of condition when he again meets the Russian lion.

UHLAN TROTS FASTEST HALF MILE IN HISTORY.

Cleveland, Ohio, July 14.—At the North Randall track yesterday Uhlan (1:58¾) trotted a half mile in :57½. This is said to be the fastest half mile ever trotted. Uhlan's time for the mile was 2:04¼. He went to the half in 1:06¾ and then took the pace from a runner and came home in the phenomenal time of :57½.

QUIT PLAYING BALL TO EXTINGUISH FIRE.

Stanton, N. D., July 14.—(Special to The Herald.)—From baseball to fighting fire was the rapid transition made by the Stanton baseball team when fire broke out in the residence of Mrs. S. Norcross. Nearly every member of the Stanton baseball team are also members of the Stanton volunteer fire department, and as a result the baseball game to a sudden termination.

Philadelphia Man Wins.

Wilmington, Del., July 14.—The Eastern handicap, one of the important shooting events in the East, was won yesterday by Harry L. David of the Island Gun club of Philadelphia.

Mathewson Slipping.

While Christy Mathewson lost two games last week, which gives him thirteen victories and five defeats, Alexander, the clever young Philadelphian, placed two games to the credit side of his ledger, which gives him a record of seventeen victories and only three defeats. Alexander has fanned 125 batters this season, which is twenty-five more than his closest rival, Earl Moore, also of the Phillies. Golden of the Cardinals, holds the best record for liberality in the National league, as he has walked ninety-nine batters.

FIREBUGS SUSPECTED

Deputy State Fire Marshals to Investigate Several Fires in Duluth.

City Department Believes Incendiaries Have Been at Work.

E. J. Helmback and Lloyd Conley, deputy state fire marshals, are in the city from St. Paul to investigate a number of suspicious small fires which have occurred in Duluth the last year.

They are stopping at the St. Louis and their purpose is to go carefully into every fire in which there is the least reason for suspicion.

Fire department officials state that a number of fires during the last year do not look right to them. Circumstances led them to suspect that they did not take fire accidentally. Most of them have been of a lesser nature, involving less than $2,000. But there have been one or two of greater size which are also open to investigation. The deputies will stay in the city at least ten days. If the information which they seek is not secured within that time, it is probable that they will prolong their stay, or return to the city at a later date.

Rates for Hancock Home-Coming.

The South Shore will apply round-trip rate of $10.75 to Hancock, Mich. Tickets on sale July 15 to 19. Return limit July 27. Through sleeper on night train leaving 6.15 p. m. A. J. Perrin, general agent, 430 West Superior street.

Pure Wool Blue Serge Suits $10

At the "3 Winners," 115 East Superior street.

FIGHT FOR THEIR LIVES IN BIG FIRE

(Continued from page 1.)

forced to take to the water and few of them could swim.

Chief Brings Help.

It was Chief Randall who finally brought assistance. Against the protests of the men, all of whom volunteered to go, he went for help. He was the chief and his orders had to be followed. Waiting for the most favorable opportunity, while the efforts of the men with the hose were concentrated on that spot, he dashed through the wall of flame with streams of water playing all about him, escaping without more serious injury than a slight scorching. After that it was a matter of but a few minutes to send one of the three big fire tugs around to the assistance of the men. But one, Ed Lindgren, was overcome by the intense heat and suffocating smoke.

When the fire first broke out, No. 2 truck and engine companies were sent to the end of the avenue, out on the city dock, to protect the property of the Duluth Marine Supply company as well as the dock and the property on it. As a result, the office of the Clow & Nicholson Transportation company still stands, marking the spot near which the two companies nearly lost their lives.

The fire first broke out in the two warehouses of the Gowan-Peyton-Congdon company and the F. A. Patrick company. It was thought that the conflagration could be confined to them. But when the flames got into the thousands of empty cases in the Patrick warehouse, the last of the three, they broke forth into a great rearing mass of fire beyond any human agency to stop. The cases were as so much tinder and burned with a fury unchecked by dozens of streams of water from front and back.

Leap Across Street.

Fanned by a brisk breeze blowing towards the bay they leaped across to the residence of Capt. Magee and into the building of the Duluth Marine Supply company. Flaming brands flew to the billboards across the street and the dock beyond, igniting both. Thence they followed eastwards until the immense docks of the Northwestern Fuel company, stocked with thousands of tons of coal, were threatened. The flames licked up the office and weighing scale of the Carnegie Fuel company, half a dozen wagons, the offices of the Lake Carriers' association and the Krusehke confectionery store, all of which were in their path. Heaps of rubbish scattered about were cleaned up and the city dock will have to be almost entirely rebuilt.

Incessant streams of water played all afternoon and into the evening on the high south wall of the main building of the Gowan-Peyton-Congdon company, which abutted the burning warehouses. Inside the salvage corps had taken every precaution to protect the stock with their heavy tarpaulins, while the building was cleared of employes and business practically suspended for the day. The greatest possibility of danger, was that the great wall might be weakened by the combination of great heat and cold water. But it withstood the strain and came out practically unscathed.

Gasoline Explodes.

Huge volumes of smoke poured towards the clouds, forming a scudding pall over the harbor. The big gasoline tank in the Duluth Marine Supply company's building exploded with a thundering reverberation. A pillar of bright fire shot high in the air and flaming debris was scattered in all directions.

The people were scattered for blocks about, watching the wiping out of the lower fringe of the big wholesale district. The docks in the rear of the wholesale houses above the fire zone were packed; the docks east and west were one mass of men, women and children; the avenue and the vacant lots across the way were black with humanity, and every office window and other point of vantage was dotted with heads.

Two Men Injured.

Two firemen were injured. Lieut. Jack Fisher of No. 2 company, who earlier in the day had been with the seventeen men who were cut off on the dock, fell through the dock in the evening and dislocated his shoulder. His injury is not serious and it was stated at St. Mary's hospital this morning, that he would probably be able to leave the institution for his home some time today. Emil Swanson, truckman of No. 3 company, sustained a fractured nose, having been struck in the face by the nozzle of a hose which got beyond control. He is also at St. Mary's hospital.

Firemen stayed with the blaze all night. The majority of the companies, which had been summoned from all parts of the city, were sent back to their stations to be ready for the next emergency, but a crew was watching constantly. The ruins and the heavy timbers smouldered steadily, now and then breaking out into a flame which was instantly squelched. With this morning's breeze the fire again began to assume dangerous proportions. But additional help was sent from headquarters and it was soon under control.

Manager Grabbed Books.

Shortly after the Duluth Marine & Supply company's plant took fire a search was started for Simon Clark, the manager, but he could not be found in the vicinity of the fire. Late in the afternoon he was found on Superior street by a reporter. He was just dropping into a restaurant. When he saw that the building could not be saved he gathered all the books and papers of the company and loaded them on a company tug, with which he conveyed them to Lake avenue, where they were safely stowed away. The files are extremely valuable, and with them in their possession the company will be in a position to resume business at the earliest possible moment. The firm will make arrangements at once for a new fireproof structure to be erected on the old site at the earliest moment. Meanwhile it has temporary quarters back of the Stone-Ordean-Wells company and is doing business as usual. The Clow & Nicholson Transportation company and the Independent Ferry line are also caring for their passengers as usual.

The druggists who are in the city viewed the conflagration from a point of vantage. They had chartered the excursion steamer Columbia for the afternoon. Instead of proceeding directly up the river they stayed about the harbor. The decks of the steamer could be seen lined with delegates, who crowded to the rails and to the top of the cabin.

Have you secured that Permit to smoke? If not, why not?

N. E. A. CLOSES ITS MEETING

(Continued from page 1.)

the insurgent slate. The insurgents succeeded in tabling until 1911 amendments to the by-laws submitted by a committee appointed two years ago, after charging that they took away from the rank and file much of its power.

The executive committee stands: Carroll G. Pearse, president; Ella Flagg Young, first vice president; Katherine D. Blake, treasurer; J. Stanley Brown and John P. Phillips (re-elected).

The directors recommended to the executive committee that St. Paul be the next meeting place. It is customary to follow this recommendation. Chicago and Nashville also asked for the convention.

Meeting Was Noisy.

The annual meeting was a noisy affair of two hours duration held well in hand at all times by Mrs. Ella Flagg Young of Chicago, the retiring president.

Carroll Pearse, newly elected president of the National Educational association is superintendent of schools of Milwaukee. Previous to assuming this position, he was superintendent of schools in Wilber, Beatrice and Omaha, Neb.

Years ago he became an insurgent in the National Educational association, which brought him in conflict with Nicholas Murray Butler. Butler, as president, removed him from the board of trustees for non-attendance.

Kindergarten of the Future.

The position of conservative kindergartners was declared to be unwise and untenable by Frank E. Parlin, superintendent of schools of Cambridge, Mass., in an address today on "The Kindergarten of the Future."

"The kindergarten of the future," the speaker said, "will be true to its name—a garden of children will be generally out of doors, in the sunlight and the open air, among the trees and flowers, and associated with birds and animals, providing healthful conditions for the body, appropriate food for the senses, abundant exercise for the muscles, ample scope for the imagination, and unfailing topics for conversation. The healthy growth of the child will be the prime consideration—large lungs, good digestion, a strong heart and steady nerves out-ranking pegstocking and an eagerness for sphere, cylinder and cube.

"Although a friend of the kindergartens I believe the orthodox type is neither sacred nor perfect; that the position of the conservative kindergartners is unwise and untenable; that they emphasize the most defective parts of Frobel's system, and neglect his most valuable principles.

"The brain of the child at the kindergarten age is ready for sensory, motor, and language training only."

Child As An Economic Force.

"The child of today is of greatest economic interest, when considered as father of the man of tomorrow," said Miss Vinnie C. Hicks, special psychologist, in an address yesterday before the department of special education.

"It follows, then, that the definition of any type of child such as the 'subnormal' must depend on the probable conditions in adult life. We expect the normal child to become an adult who will be a producing factor in the community. We know that the idiot will always be financially dependent. Between these two lies an undefined group which we dub 'subnormal,' secretly wondering just what we mean.

"We may group them according to school retardation. We may give them a psycho-physical examination and decide that those who fall a certain distance below the established normal are subnormal. These, and other methods of grouping are helpful because they necessitate study of the case. But none of them is based on adult possibilities, though that is the phase of the subject in which we are most vitally interested, and the one which must be the practical basis for the 'subnormal's' training.

Subnormal Children.

"My own working definition is this: A subnormal child is one who, without special expert training, will probably always be dependent, but who, with that training, may possibly become an independent producer.

"The definition suggests the scope of the training. Certain things the man must know to be self-supporting. He must be able to labor reasonably (this includes both mental and moral attitude toward his work and fellow workers). He must know how to reckon his wages and expenditures. To help him cope with these necessities we must give him all manner of co-ordinting games and exercises for his physical and social benefit and we must teach him to calculate weights and measures, time and money."

"Make Peace Picturesque."

Miss Katherine D. Blake of New York city, newly elected treasurer of the association, arraigned war as directly responsible for the high cost of living, in an address delivered today at a departmental meeting of the association. She advocated the teaching of the dignity and heroism of peace, proposed an organization of "schoolboy friends and schoolgirl friends" to replace the "boy scout" movement, and suggested "making peace picturesque."

This, she planned, could be done by decorating members of the new organization with the national tri-color, brilliant with gold.

"We are far enough along on the road to civilization to realize that robbery and murder are not respectable, even when wholesale, and to dare to teach this to our children," said Miss Blake. "They must learn the bitter result of military dominance, so that our country may not slip so fast towards this condition as it has in the last ten years.

Compare Expenditures.

"How many people know that in this period our expenditures for military purposes have increased 360 per cent? Congress can cheerfully vote two $20,000,000 battleships a year and scornfully refuse $75,000 to the commissioner of education for vitally needed research work. We can spend thousands on a sham battle at Newport, yet have no funds to teach the children of our mountain regions. We stand seventh in percentage of illiteracy, and it is the native-born Americans, to a great extent, who drag us down in the scale of education. Already militarism is so powerful that 70 per cent of all money annually spent by the national government is for war, past or to come.

"The Massachusetts commission of inquiry has shown that the cost of the necessities of life rises with each war and falls with each peace period. Today we are suffering from the effects of the Spanish-American war, combined with the Boer war and the Russo-Japanese war."

Miss Blake praised President Taft's arbitration plans, which, she said, would "go far toward bringing about world peace."

URGE TAFT TO BE CAUTIOUS

(Continued from page 1.)

do with the Wiley case. He said, however, that the personnel board which recommended Wiley's resignation was a prominent board such as exists in most government departments; that, it had not acted hurriedly, and that its conclusion had been reached after hearings.

"Who Wants Him Fired?"

The charges made against Dr. Wiley will be taken up today by the house committee on expenditures in the department of agriculture. Representative Moss of Indiana, chairman of the committee, early today called the committee to meet later in the day.

It was declared that the committee wanted to know "who wanted Dr. Wiley fired and why." The recommendation that the pure food expert be dismissed and the reasons therefore, it is said, will be thoroughly gone into.

Plan Damage Suits.

New York, July 14.—Dr. Rusby, according to a statement which the World prints this morning, informed a reporter last night that Dr. Wiley and he decided at a conference in Washington last Monday night to bring damage suits against "those responsible for the charges against us."

ASK DENEEN OF JACKPOT

(Continued from page 1.)

all the credit for his nomination either for the first or second term.

The political leanings of the Chicago newspapers also were discussed at length.

A long line of questions about the working of the primary laws of Illinois evoked a protest by Senator Jones that the testimony was immaterial. Mr. Hanecy argued that Governor Deneen had claimed credit for passing the primary laws as reform measures, in the face of the opposition of others, and yet the governor had continued to wield power in making slates in caucus and conference.

Was Not Posted.

Governor Dennen said he did not know that Senator Lorimer in 1906 refused to attend a conference after the passage of the law because he intended to obey it.

Governor Deneen argued that the spirit and letter of the laws were not interfered with by candidates being recommended to the voters at the primaries.

Attorney Hanecy sought to show that it was not Lorimer, but Deneen, who organized the legislatures during Governor Deneen's administration. Governor Deneen denied this, although his friends supported Speaker Shurtleff for head of the house, until 1909.

"The speaker's popularity, which led to his receiving sixty Democratic votes in 1909," said the governor, "was because he had agreed to an investigation of state institutions to get campaign material against me, and other reasons."

Mr. Hanecy wanted to know if his popularity and his Democratic support were not because Speaker Shurtleff was regarded by Democrats and all others as the fairest speaker for years.

"I don't want to make any invidious comparisons," replied Governor Deneen.

Contradicted Hines.

Governor Deneen declared yesterday that he did not assist in the election of Senator Lorimer, as some of the senator's friends claimed, but fought against it to the last. He flatly contradicted the version which Edward Hines, a Chicago lumberman who is charged with having asked for a Lorimer election fund contribution, gave of the famous telephone conversation between the two on the day Senator Lorimer was elected, May 26, 1909.

Mr. Hines had testified that he (Hines) telephoned from Chicago to Deneen that he had just come in that morning from Washington and was "on my way to Springfield to bring the message to you (Deneen) from Senator Aldrich and the president, urging upon you to do all you possibly can to assist in the election of a senator at the earliest possible moment," and "that they understood that Lorimer could be elected if you will assist." Further, Mr. Hines testified that he understood Deneen to say he would not assist in Lorimer's election, and would see Lorimer in ten minutes.

Gave His Version.

Governor Deneen testified that Mr. Hines asked him if he received a report from the president in reference to Lorimer. He said Taft had sent a message to support Lorimer.

"I asked him," continued Governor Deneen, "if he had the message, and he answered, 'No.' He said that the president had sent it and that he had intended to come to Springfield himself, but had missed the train by five minutes.

"I asked him if President Taft sent that message, for I thought it strange for the president to tell me that. He said: 'Why, he sent it through Senator Aldrich—of course, he would not send it to you directly—who would communicate to you through George Reynolds of the Continental bank.' I said, 'Very well.'"

"Did you receive a communication from Senator Aldrich or Mr. Reynolds?" asked Attorney J. J. Healy, who was conducting the examination for the committee.

"No sir."

Like Anonymous Letter.

Governor Deneen denied Mr. Hines' version of the conversation in regard to the identity of Hines on this occasion, and added that he was not certian that it was Hines talking, but regarded the talk just as he would an anonymous communication.

"Did you tell Mr. Hines that you would assist Mr. Lorimer?" asked Mr. Healy.

"I did not."

"Did you tell him you would see Lorimer?"

"I did not."

Governor Deneen said that he had talked with President Taft later about the incident, but he declined to give the conversations unless the president was to be called as a witness.

Governor Deneen discussed the "Jockpot," or general corruption fund, which he said was reputed to have been divided after each legislature to those who voted "right" during the session.

"Are you willing to stake your reputation as governor on there having been a jackpot in the legislature," inquired Senator Kenyon.

"I think anyone would be safe in doing that."

At this point the committee adjourned.

EVERY HOUR ADDS TO LIST OF DEAD IN THE FIRES IN ONTARIO

(Continued from page 1.)

have perished, but now the towns may reveal the greatest number of dead, and 300 is a conservative estimate."

Burned Area 10,000 Square Miles.

Refugees from the burned area say that it covers 10,000 square miles, comprising a district that housed 20,000 people. From every quarter have come fugitives who escaped the flames, many of them badly burned.

It is evident that it will be some days and perhaps weeks before any accurate idea of the total number of dead is available. Many of the terror-stricken fled into the interior. They have not been heard from since.

Searching parties have a difficult task before them. Hundreds of the countryside have volunteered in the search, but there is no semblance of relief organization as yet.

Fires Along Canadian Northern.

Sellwood, Ont., July 14.—Serious bush fires have been raging for three days along the Canadian Northern railroad line from Sudbury to Sellwood. Millions of feet of timber have been destroyed and farmers with their families have abandoned their homes. Many fled towards Sudbury.

Along the railway they found several bridges burned away. The fire at one time reached the outskirts of Sudbury and threatened its destruction.

The total loss here is about $250,000. No loss of life has been reported.

Michigan Conditions Better.

Bay City, Mich., July 14.—Forest fire conditions were reported to be greatly improved in Northern Michigan today. Tawas, Onaway and Tower are reported to be safe for the present, but Berryville, a hamlet of fifty inhabitants near Vanderbilt, is said to have been almost wiped out. No additional loss of life has been reported, the total of deaths remaining at seven.

Oscoda and Au Sable are to be rebuilt as one village.

Danger of further serious outbreaks of fire will remain throughout the Northern counties until the district is visited by rain.

Incendiary at Work.

Onaway early today suffered additional loss by a fire supposed to have been of incendiary origin. It started in the confectionery store of Jerry Clements, which was totally destroyed. Two restaurants were also destroyed. For a time the flames threatened to complete the destruction of the village which suffered a heavy loss Tuesday.

Mayor Avis of Onaway today issued an appeal to the people of Michigan for aid for the fire sufferers of Presque Isle and Cheboygan counties.

Berryville Burned.

Vanderbilt, Mich., July 14.—Berryville, a small town in Otsego county, five miles from here, has been almost completely wiped out by a forest fire, driven by the fiercest gale in years. The fire, which is the worst in the history of the county, has made destitute sixty families who have saved only their lives, leaving all their possessions to be devoured by the flames.

Blue Serge Suits Only $10

At the "3 Winners," 115 East Superior street.

AMERICAN GUNBOAT ORDERED TO HAITI.

Washington, July 14.—Because of the serious revolutionary movement in Northern Haiti, which is jeopardizing extensive American interests, the United States gunboat Petrel was ordered today from Guantanamo, Cuba, to Cape Haitien.

Stimson Seeing Big Ditch.

Colon, Panama, July 14. — Accompanied by Col. Goethals, Henry L. Stimson, the American secretary of war, and party went today to Pedro Miguel, from where they walked to Bas Obispo, making an examination of the Culebra cut.

DISASTROUS FIRE WHICH WIPED OUT WATERFRONT PROPERTY, AS SEEN THROUGH EYE OF CAMERA

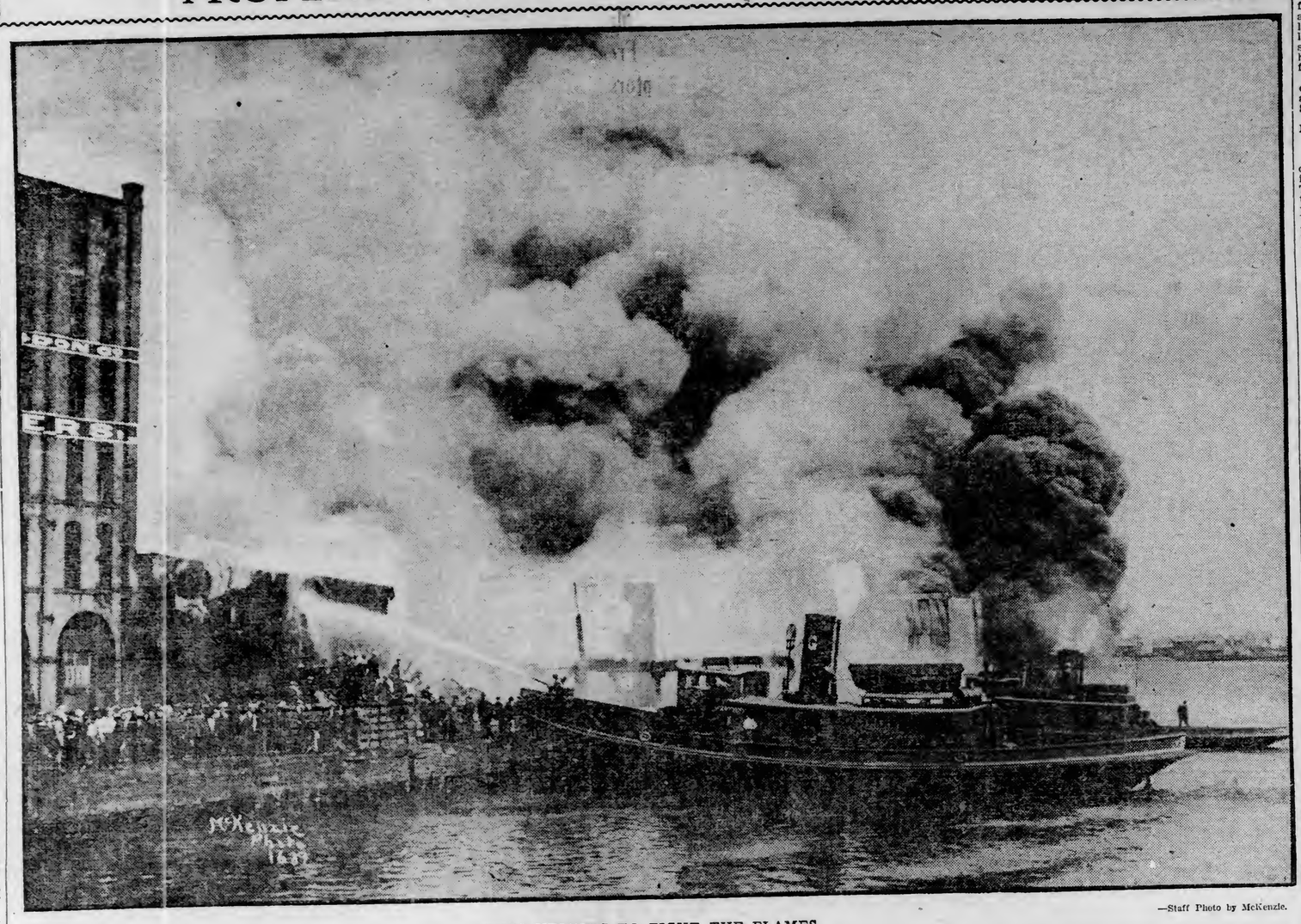

—Staff Photo by McKenzie.

TUGS HELPING TO FIGHT THE FLAMES.

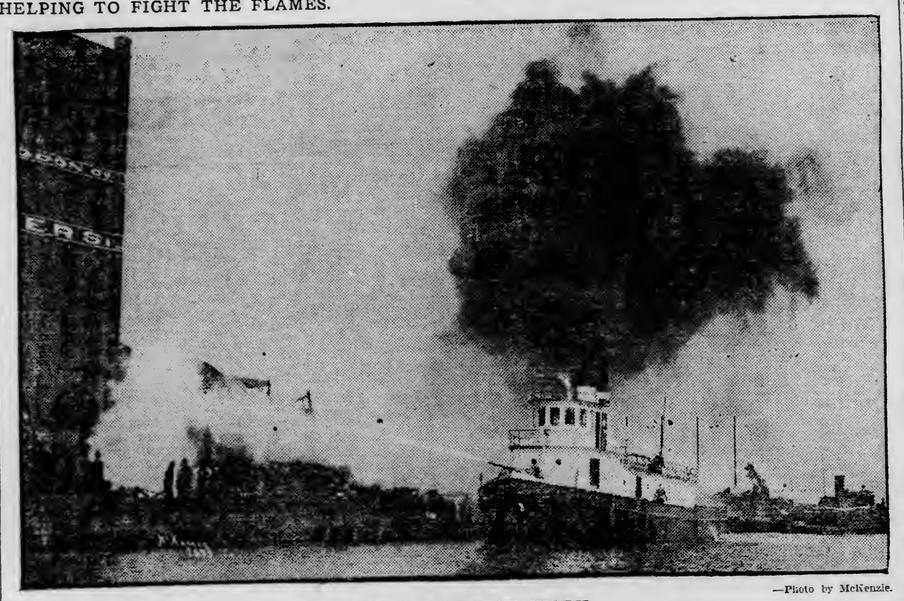

—Photo by McKenzie.

THE McGONAGLE AT WORK.

13 SCENES OF FIRE JULY 13

Will pay a good price for a general view of the dock fire yesterday to make my series complete.

McKENZIE, THE PHOTOGRAPHER

S. T. SORENSEN

FITS FEET RIGHT

$2.50 AND $3 and sells the latest styles in shoes, oxfords and pumps to you direct from the factory at wholesale prices. You save $1 to $2 on every pair.

QUALITY GUARANTEED

See our windows "where the birds fly."

317 WEST SUPERIOR ST.

Positively the best Quick Repair Shoe Shop in Duluth. All work guaranteed.

Eight Unfurnished Rooms

Over Wirth's Drug Store.

FOR RENT

Single or en suite. Suitable for offices, dressmaking parlors or living rooms. Inquire at

RED CROSS DRUG STORE

13 West Superior St.

You Can't Break Our Trunks

We make them for use with the most approved materials and equipments.

Satisfaction Guaranteed.

Twin Ports Trunk Co

21 Lake Ave. North.

Don't Go Fishing

UNTIL YOU HAVE USED

BOER OIL

On Your Boots It Means Dry Feet.

HATS REMODELED

We have an expert HATTER. Work is promptly done and well.

PANAMAS Cleaned, Bleached and Blocked.

A Complete Hat Shop—Michigan St. Floor

A. B. Stewert & Co.,

Hatters and Furnishers, 304 West Superior Street.

Every Woman

is interested and should know about the wonderful

MARVEL Whirling Spray

The new Vaginal Syringe. *Infection and Suction.* Best—Safest—Most Convenient. It Cleanses Instantly.

Ask your druggist for it. If he cannot supply the MARVEL, accept no other, but send stamp for illustrated book—sealed. It gives full particulars and directions invaluable to ladies. MARVEL CO., 44 E. 23d ST., NEW YORK.

For Sale by Max Wirth, Druggist.

WEST END NEWS

CHLORIDE UNDER BAN

West End Housewives Complain That It Ruins Their Carpets.

Say It Is Also Ineffective in Laying the Dust.

Calcium chloride, as a "dust layer" has lived its day and is doomed to go, so far as the West end housewives are concerned.

After wondering why their floors and carpets showed grease spots, perplexed by the greasy and soiled appearance of the lower edge of their skirts, and being unable to account for the strange soreness on the hands of their children, West end women began to think and finally placed their seal of disapproval on the experiment of the board of public works.

Every day, the West end store keepers and women claim, the chloride clings to the shoes of everyone who walks across the street, and that it is tracked into stores and houses, causing no end of perplexity and indignation. Children, who are curious, handle it and later complain of sore hands.

A West Third street business man yesterday said: "Nearly every one that comes into my place brings some of the chloride and dirt in with them and the greasy stuff has practically ruined the floor. It leaves a grease spot and discolors whatever it touches."

It is claimed by some that there is as much dust as ever, even after the preparation has been placed on the streets. The general opinion is that the chloride is a failure and many would rather see the sprinkling resumed.

The chloride was introduced a few weeks ago in the city, the claim being made that it was a splendid preparation for dirt roads or unpaved thoroughfares as it would gather and hold down the loose dust, regardless of the wind. Thus the item of sprinkling would be eliminated.

"3 Winners" $10 Suit Sale.

All the newest styles, in grays, browns, blues and fancy mixtures, real $20 values, now only $10. 115 East Superior street.

DROUTH IN OKLAHOMA

Brooms Will Double in Price as Result, Says Manufacturer.

Cattle Being Driven North to Kansas and Sold at Any Price.

"Oklahoma is experiencing one of the most terrible drouths in years. The crops are burning up, the cattle are being driven north to Kansas, where there is some water and corn, and the broom corn crop this year is almost a total failure."

This is the way that W. F. Schnuckle, proprietor of the Zenith Broom factory, Gilbert street, sums up the situation after his return today from a week's buying trip to Oklahoma. Mr. Schnuckle managed to get four carloads of broom corn for use in his factory.

"Brooms will double in price this year," said Mr. Schnuckle. "I was obliged to pay $70 a ton for all that I got and the next day, I could have disposed of every bit of four carloads for $65 a ton, but I would have had to come back to Duluth empty handed. The crop, especially of broom corn, is a miserable failure. There is but little water in the rivers and there has been no rain. Even the cattle owners are taking their stock to Kansas and disposing of them at any price. Kansas is now overrun with cattle, which can be picked up cheap."

Mr. Schnuckle since he returned has received an order from a local wholesale house for 1,000 dozen brooms at an advanced price, the order, however, was cut in two, Mr. Schnuckle agreeing only to furnish 500 dozen. He believes that many of the broom factories of the country will be obliged to shut down because of the failure of the crop.

RETURNED MISSIONARY WILL SPEAK IN WEST END.

Mrs. Minnie Giffin, wife of Rev. J. H. Giffin, will speak next Sunday afternoon at the monthly meeting of the Women's Foreign Missionary society of the First Swedish Baptist congregation at the Swedish temple. The meeting will be at 4 p. m.

Mrs. Giffin and her husband spent several years as missionaries in the Far East, confining their activities mostly to China. They are in this country for a year's vacation and have temporarily taken up their residence in the West end.

West End Briefs.

Mrs. Joseph Fortier of 13 Exeter street and Mrs. A. Pearson of 209 Exeter street have left for Winnipeg, Man., to visit relatives.

Mrs. E. T. McManus of 2628 West Third street has gone to Lake City, Mich., on a visit with friends and relatives.

Rev. Robert Yost, pastor of the First Presbyterian church, will fill the pulpit of the Second Presbyterian church, 1515 West Superior street, Sunday morning. In the evening, Rev. J. W. Lowrie of Cloquet, Minn., will preach.

The Sunday school teachers of the First Swedish Baptist congregation will meet this evening at the choir room of the Swedish temple, Twenty-second avenue west and Third street.

Edward Lamb of 2714 West Third street, who was stricken with paralysis two weeks ago, is reported to be recovering and will be out again in a few days. Mr. Lamb is a timber cruiser.

Rev. Swaney Nelson, pastor of the First Swedish Baptist congregation, gave a lecture last evening at the Swedish temple on his recent trip to the East, where he attended the world's congress of Baptists and also visited the White House at Washington.

Arrangements have been made to hold the next dancing party of the Adams Athletic association at Lincoln park pavilion on Wednesday evening instead of Thursday, as is usual. The change was made on account of the water carnival which opens next week. The party last evening was well attended.

AMUSEMENTS

TONIGHT'S ATTRACTIONS.

LYCEUM—Forbes' Stock company in "Arizona."
EMPRESS—Vaudeville.

Amusement Notes.

Tomorrow afternoon the second matinee performance of the week of "Arizona," the bill being presented at the Lyceum by the Gus A. Forbes Stock company, will be given and the advance sale has been large. This thrilling play of Western life will also be presented this evening and tomorrow night and there will be Sunday matinee and evening performances.

"Brewster's Millions" will be the bill for next week and the first performance will be given Monday evening. A most elaborate setting for the famous yacht scene is promised.

* * *

The last performance of this week's strong bill at the Empress will be given tomorrow evening. There will be two performances tonight and tomorrow night, and a special matinee tomorrow.

* * *

All cigar dealers will issue Permits to smoke next week.

ACTIVITY AT BARROWS.

M. A. Hanna & Co. Developing Property Rapidly.

Brainerd, Minn., July 14.—(Special to The Herald.)—At the Barrows mine of M. A. Hanna & Co., situated about four miles south of here, nearly all the buildings and mining material is on the ground. Brick foundation work has been put in for the boilers. Within a few days a smokestack five and one-half feet in diameter and 125 feet in height will be erected. Seven cars of heavy mining timbers and numerous ore cars, underground trackage and boilers have arrived and the siding is full of freight cars. A machine shop, blacksmith and carpenter shops have been erected. The frame work for the cranes to be used in assisting in the digging are now being placed in position. Payday will be Saturday and over $800 will be disbursed.

BRAINERD PHYSICIAN TAKES BRIDE TO WEST.

Brainerd, Minn., July 14.—(Special to The Herald.)—Dr. George E. Brown and Miss Irma Parker, daughter of Mr. and Mrs. F. S. Parker, were married Wednesday evening, Rev. T. J. Wilson of Staples officiating. The groom is a graduate of Ann Arbor university and has been for two years house interne at the Northern Pacific railway sanitorium. The bride is a social favorite in the city. They left on a short wedding tour in the West and will make their home in Miles City, Mont., where Dr. Brown will be the junior partner in a medical firm.

STANTON, N. D., YOUTH IS BURNED BY PINWHEEL.

Stanton, N. D., July 14.—(Special to The Herald.)—Edwin Sallor, aged 10, is laid up at his home here in a critical condition as the result of lighting a pinwheel which had been left over from the Independence day supply. His clothes caught fire, and running at top speed he fanned the flames into a fury receiving serious burns about his entire body.

PROVES GENUINE "GETAWAY KID"

Seattle Boy Makes Three Escapes From His Captors.

Seattle, Wash., July 14. — Floyd Merrill, 17 years old, was safely lodged in the county jail recently by the police department, and there was much surprise at police headquarters when Floyd called up headquarters and gave notice that he had escaped from the county jail, but would report to Judge W. A. Frater in juvenile court promptly the next morning. Then he hung up his phone without giving his present address.

Merrill and Archie Jamison, a 15-year-old boy, were incarcerated in the juvenile ward of the county jail. Merrill on June 12 and Jamison on June 13. They were a lively pair, as ascertained by the matrons in charge, and sounds of loud merriment came often from the cell. Later Miss Rita McGregor, jail matron, was called to the door by Merrill, who informed her that the plumbing was out of order. Miss McGregor hastily unlocked the door to see about it and the boys rushed by her like the wind. It was another case of "beat it," and the two bare-headed boys got down the hill in record time. Nothing further was heard of them until Merrill called up the police department and told them that he was well.

Merrill is the "getaway kid," according to official records. He was wanted originally for passing bad checks, but escaped while on his way to jail. He was again captured by Probation Officer Boggs and slipped away before Mr. Boggs could get him to jail. Merrill went to Everett with a borrowed automobile and a young woman, and was again arrested, getting back to the county jail on Monday. Next day he made his third escape.

Jamison is a former elevator boy in Seattle. He is said to have, with a companion, forged checks in Vancouver, broken into a store, stealing several guns, and later to have helped himself to a horse and buggy and started south. He, with Robertson, his companion, was arrested and landed in the King county jail.

The police department concluded not to wait for Merrill to report at juvenile court and initiated measures they confidently expect to result in his early arrest.

HOUGHTON WILL GREET THOUSANDS

Planning to Entertain President Taft and Great Throng Aug. 8.

Houghton, Mich., July 14.—(Special to The Herald.)—President William Howard Taft, who will be the guest of honor and principal speaker at the Michigan College of Mines reunion at Houghton on Aug. 8, will be here only one day, although it was at first planned that he should be here both the 8th and 9th. The people of Northern Michigan are arranging to come to Houghton in large numbers to see and hear the president, Governor Osborn, Senators William Alden Smith and Charles Townsend and the other national characters who will be here. Special excursion trains will run from from St. Ignace, where connections will be made with trains from below the Straits of Mackinac, Sault Ste. Marie, Marquette, Ishpeming, Negaunee, Ironwood, Iron Mountain, Escanaba, Gladstone, Menominee, Marinette, Wis., and other points and special excursion boats will be run from the Soo, Duluth, Superior and Ashland. It is anticipated that a large boat excursion will run from Port Arthur and Fort William, Ont., on the northern shore of Lake Superior, where there are thousands of Americans.

To Seat Thousands.

Arrangements are being made to seat about 5,000 people on the campus in grandstands at the college. About 25,000 will be able to see and hear the president while he speaks. All of the military companies, the naval reserves and the Third Regiment band of Northern Michigan, will be in Houghton as the presidential escort. This means that about 2,000 men bearing arms will congregate here, for there are many military organizations which are not connected with the Michigan National Guard, among them being the Copper Country cavalry, Troop A, Hancock. The Escanaba and Hancock naval reserves will board the United States steamship Yantic, which is stationed at Hancock, and meet the president's boat in the vicinity of Marquette the night of Aug. 7, escorting the yacht to Houghton. The Calumet engineers, Company A, will have the place of honor in the military escort, being the highest branch of the service in Northern Michigan. The famous Calumet & Hecla band of Calumet, as well as Amsden's Third Regiment band of Menominee and several other noted musical organizations will also be here. Houghton is preparing to entertain at least 50,000 visitors. This will be the greatest college celebration ever held in Michigan.

SKELETONS OF INDIANS FOUND

Relics of Redskins Discovered With Bones in Sand Pit.

The skeletons of two Indians were found last evening by contractors excavating in a sand pit at 1116 Garfield avenue.

That the bones were the remains of Indians is shown by the fact that pieces of a birch bark canoe, several strings of beads and two long braids of hair were found beside the bones.

The men who found the bones believe they have stumbled on to an old Indian burying ground. They were digging sand to be used in laying a concrete sidewalk on the avenue.

The bones were taken to Crawford's undertaking rooms and will be buried.

SPANKS THREE GIRLS.

Farmer Catches Fair Ones Stealing Cherries and Gets Busy.

Trenton, N. J., July 14.—Three pretty girls of Trenton who were surprised by a farmer of Morrisville, Pa., while making a raid on his cherries and currants, fled from his orchard, leaving behind a pair of shoes and stockings and a fancy pocketbook containing 31 cents. Dr. William H. Kunsman, in his capacity of justice of the peace, has the purse.

The farmer, who does not disclose his name because he has to depend on Trentonians for his customers, also administered a spanking to the girls. The fair raiders escaped without their identity being discovered, but they created much excitement while running through Morrisville.

Small Crosby Fire.

Crosby, Minn., July 14.—(Special to The Herald.)—William Seafield's butcher shop sustained a loss of $50 by fire and this blaze was the first fire in Crosby. Efforts will soon be made to organize a fire department.

NEW ARMY AERIAL GUN

Will Shoot "Dunnite" Shells Fifteen Miles Into the Air.

Bring Down Air Craft Before Getting Within Scouting Range.

Washington, July 14.—The United States government is the owner of the most powerful quick firing long range aerial gun in the world, and one which it is declared will prevent the swiftest and most highly perfected aeorplane or dirigible balloon from getting near enough to New York to even make observations. No hostile aerial fleet could get within twelve miles of New York without becoming a perfect target, and being sent to the earth in bits, so it is asserted.

The gun is the recent perfection of the aerial gun invented by army ordnance officers under the direction of Brig. Gen. William Crozier, chief of ordnance. It has been given to the government gratis and is not patented. It is a weapon far superior to any aerial gun yet built, according to ordnance and aeronautical experts. With it has been perfected a tracer shell charged with a high explosive.

The gun is a six-pounder with a caliber of 2.38. Its weight is 947 pounds and it is mobile. It is equipped with a modern breech block mechanism invented by the ordnance corps. At fortifications it will be mounted on a carriage like that used for all six-pounders. The only difference will be in the latch or hinge by which the gun is attached to the carriage. This hinge will be so arranged as to permit the firing of the gun from horizontal, or zero, to a vertical or ninety deg. angle. It can be swung from zero to zero, completing a full half circle.

Tracer of Colored Gas.

For field service the gun will be mounted on a carriage similar to that used by the field artillery. In this case also it will be mounted as to permit its being elevated to any angle from horizontal to vertical.

The shell used in this gun is a combination of the best tracer shells used by England, France, Germany and Austria, with a few Yankee improvements. Its weight is six pounds. The tracer is of colored gas, ignited from the firing pin of the gun. It is charged with smokeless powder and "dunnite." The velocity of the projectile is 2,400 feet per second. The velocity is so great and the shell so hard that the latter will penetrate three inches of Harveyized steel at its maximum range, twelve and fifteen miles.

"To show what guns of this type would do if used in the forts about New York against an enemy's airships," said an ordnance expert, "picture a fleet of twenty aeroplanes of the six-passenger carrying type being launched from a fleet of battleships fifty miles at sea. Then look upward through a pair of field glasses and see these mechanical birds at a height of 10,000 feet and a distance of ten miles, flying in a flock toward Sandy Hook or the upper part of New York city. Then glance toward the forts in and about New York and see a burst of flames and a hundred of these projectiles with little tails of smoke trailing them go plunging through space for the air fleet.

"There is a cloud of smoke, then a flash of flame. In an instant fragments of aeroplanes are dropping to earth or sea. Nothing, a minute afterward, remains in the air, except a haziness. One round from these 100 guns has sent 120 men to eternity and $100,000 worth of areoplanes to nothingness."

Drastic Tests to be Made.

One hundred of these guns and projectiles mounted in Forts Hancock, Wadsworth, Hamilton and Slocum would prevent anything less than a fleet of 100 areoplanes from getting a sight of New York. Mounted on caissons and wheeled along with an army in the field the aerial gun would be invaluable, according to leading officers of the army, in preventing an enemy's areoplanes from getting near enough to estimate the strength of the troops. For ordinary field work the gun would be as serviceable as the present field or light artillery gun.

Some tests of the gun have been made, and they were pronounced most successful. The big test, however, will be made at Sandy Hook some time in the latter part of July or the first part of August. For the test free and captive balloons and box kites will be used. These latter will be of man carrying size.

The gun will be fired from every angle possible and at its maximum range, both vertically and horizontally.

The navy will make an aeroplane test one month later on the Southern drill grounds. The gun the navy will use is the regular six-pounder remounted so as to be fired at the same angles as the aerial gun of the army. The army tracer shell will be used. Balloons and box kites will be the targets. These tests will be made while ships are at anchor and at slow speed, firing speed and full speed. Firing will be from the bow and stern.

HOW TO BE HAPPY THOUGH IN BOSTON

Eat Beans, Read Emerson and Be of Puritan Ancestry.

Cambridge, Mass., July 14.—How to be happy though living in Boston or its suburbs is exemplified by a writer in the Christian Register, a Unitarian weekly. The things one must have, must do and must be are listed below in part:

"Eat beans Saturday night and fishballs Sunday morning."

"Select the Puritans for your ancestors."

"Have a sheltered youth and be a graduate of Harvard."

"Read Emerson."

"Have a profession or literary calling."

"Speak low."

"Be a conservative in politics and a liberal in religion."

"Drop your 'r's.'"

"Be fond of the antique."

"Wear glasses and be fond of tombstones."

"Carry your parcels in a green bag."

"Be a D. A. R., a Colonian Dame or a S. A. R. or belong to the Mayflower society."

"Be neighborly to the unmarried."

"Shudder at the West, but go to Europe frequently."

ONLY TWENTY-NINE,

But Richards Has Haken Unto Himself a Third Wife.

Springfield, Ohio, July 14.—For the third time within eight years Floyd Richards was married Saturday night. Although only 29, he has had three wives and all of them are alive, although two have been divorced. His third wife, whose former name was Nannie Pierce, aged 25, has been married twice. Richards feels that the third time is a charm and that he will have good luck on this matrimonial trip. The clerks were surprised when the youthful pair told of their experiences.

STILL DOING BUSINESS!

The fire at the foot of Fifth Avenue West merely burned our yard office, and in nowise interferes with

Prompt and Satisfactory Delivery of Coal Orders

CARNEGIE FUEL CO.,

2 LYCEUM BUILDING

Phones: Melrose, 30; Grand, 2400

JULY CLEARANCE SALE

10% to 50% DISCOUNT

ENGER & OLSON

THE BIG WEST END FURNITURE HOUSE — 19th AVE. W. and SUPERIOR ST.

CASH! *Tomorrow Morning We Begin Our* **CREDIT!**

First Annual July Sale!

THIS will be a sale different from the many furniture sales usually sprung at this time of the year. We (being a new house), have no old stickers to dispose of, and any reductions you get will be on fresh, new stock, without a single exception. As to the price proposition, we are in a class entirely by ourselves. Our rent is the very minimum—the lowest of any retail house of our size in Duluth. This big item of expense cut out, puts us in a position to make prices that are a real wonder! And these ordinary low prices come in for a cut during our First Annual July Sale.

The Colored Tags Proclaim Real Big Savings!

YELLOW TAGS	GREEN TAGS	BLUE TAGS	RED TAGS
15% Discount	20% Discount	25% Discount	30% Discount

Please Note the Absence of 40 and 50% Discount!

Our original prices won't stand it, that's all. Big discounts are a "dead give-away," in themselves. They admit one thing or another, and no mistake about it. We simply can't give 40 or 50 per cent off on anything. We never sell anything at a loss—please excuse our candor. But nevertheless the savings you get at our sale are genuine and really bigger than at other sales in town.

Three Floors of NEW Furniture! — *We Control Our Entire Building!*

ANDERSON THOORSELL FURNITURE CO.

21st AVE. WEST — INCORPORATED — SUPERIOR STREET

IN THE ANDERSON-THOORSELL BLOCK

Usual Retail Price $1.50 to $2.00

SATURDAY SPECIAL at only..... 85c

These all metal **Champion 3-qt. Ice Cream Freezers**, triple action. The tub part is made of galvanized iron and painted golden oak color outside; good heavy tin can, and a fine freezer for only 85c. The can alone is worth more than we ask for the whole thing.

Usual Selling Price $4.00 to $4.50

SATURDAY SPECIAL only

$2.35

This is a full size Arm Reed Rocker, like picture, well made, fumed finish. A snap at $2.35. Don't buy anything in home furnishings until you see us.

YOUR CREDIT IS GOOD.

Complete House Furnishers. **R. R. Forward & Co.** Superior St. at Second Avenue East.

BARRIER RAISED IN THE GREAT 1911 FREE-FOR-ALL SCHOOL BOARD SWEEPSTAKES— TEN IN THE RACE WITH NO FAVORITES

ANDREW NELSON.

JOHN J. MOE.

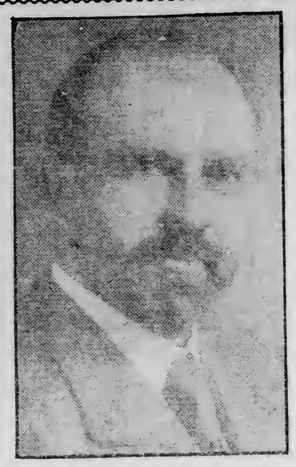

W. E. MAGNER.

FRANK E. CHURCH.

ARTHUR H. KRIEGER.

W. B. GETCHELL.

CANDIDATES FOR SCHOOL BOARD.

The following is the order in which the names will appear on the ballot:

W. E. Magner (for re-election.)
E. R. Cobb (for re-election.)
Frank E. Church.
Andrew Nelson.
Arthur H. Krieger.
John J. Moe.
W. B. Getchell.
C. F. Anderson.
Guy W. C. Ross.
Dr. F. H. Burnett.

It is freely predicted that the vote at the school election tomorrow will be the heaviest in many years. The work on behalf of several of the candidates has been of such volume, the interest in school matters is just now so intense, and the efforts to get out a vote have been so widespread, that it is believed several thousand people who have not voted at school elections for years will go to the polls tomorrow and record their choice of three of the ten candidates in the field.

The work for the candidates is largely personal, but issues have been raised in some quarters and the campaign based on them. On the ground that the administration of school affairs has not been as economical in recent years as it should have been and that the school tax rate has been inordinately advanced, several of the improvement clubs of the city have passed up the candidates for re-election and have indorsed Andrew Nelson, Arthur H. Krieger and W. B. Getchell for the three places. The different improvement clubs have been discussing school matters off and on for the past years and they are a potent factor in the campaign which will end with the balloting tomorrow.

Members of West end churches, who have gone before the board on various matters during the last year, have issued a card in behalf of E. R. Cobb, Andrew Nelson and John J. Moe. The cards have been passed around freely, and they not only carry an indorsement of the three candidates, but an urgent plea to the recipient to go to the polls and cast his vote.

Personal Work.

Probably the strongest personal work is being done on behalf of W. E. Magner and Frank E. Church. Mr. Magner is now president of the school board. He has given time and effort to school affairs for years and is counted one of the most efficient members of the present board. His friends have rallied to his support and are carrying his cause to the voters in a convincing manner.

Frank Church has hundreds of friends who will vote in his behalf tomorrow. Mr. Church is a former instructor in the Central high school. As a former educator, he is interested in education in theory and practice, and as a business man he is naturally interested in the efficient and economical administration of the business affairs of the district. His friends believe he would make a good member of the board and they are making every effort to have him elected.

E. R. Cobb is treasurer of the district now and has been a member of the board for fifteen of sixteen years. He has shown himself a good friend of vocational education, and as treasurer of the district has stood for economy in expenditures, where economy could not work to the impairment of the efficiency of the schools.

Arthur H. Krieger has shown great strength during the campaign, as has Andrew Nelson, who was formerly an educator and is deeply interested in educational affairs. W. B. Getchell, as an alderman and president of the city council, made a good record and he has strong support, especially in West Duluth. John J. Moe was formerly on the city council and also on the board of education, and his friends are pointing to his record in support of his present candidacy.

Guy W. C. Ross is an attorney who has been prominent in civic affairs of late and should poll a good vote tomorrow. C. F. Anderson and Dr. F. H. Burnett have been less prominent in the campaign than several of the other candidates, but quiet work has been done on their behalf.

Women Interested.

The women of the city are showing unusual interest in the campaign. The school election is the only election at which women have a vote, but in former years only a few have availed themselves of the suffrage. This year the women have taken an active interest in the election, and they will poll a heavier vote than ever before.

The polls will open tomorrow morning at 6 o'clock, the polling places being those designated in the published official notice of the election. The polls will not close until 7 o'clock in the evening, so that everybody should be able to find time to vote.

Nearly all of the candidates have submitted answers to the list of questions asked, the answers being published in The Herald. John J. Moe is out of the city, having gone to Isle Royale last Sunday for a two weeks' outing. In a letter to The Herald, A. H. Moe, his son, says:

"The public should be more or less familiar with Mr. Moe's attitude toward these several questions, as six or eight years' previous service ought to show how he stands regarding them."

Dr. F. H. Burnett writes that the petition on his behalf was circulated without his knowledge or consent, but if he should be elected he will do his best to give both the children and the taxpayers a "square deal." Dr. Burnett writes:

"I am not in favor of young children in the grades neglecting their elementary studies to learn trades, which they are too young to understand or take interest in. I believe the superintendent of schools and the teachers ought to be better qualified to teach by their own methods than by any I could suggest."

Mr. Krieger's Letter.

Arthur H. Krieger writes:

"To the Editor of The Herald:

"The request for a reply to the questions submitted to the candidates for the school board as made through your paper should meet with general response. The answers, however, should be as direct as not to leave any of the candidates in a position where people of opposite views on a question are led to believe that he agrees exactly with the particular views of each side.

"In reply to your first question I should say that I have not made a study of educational questions in their relationship to the public graded schools. My experience is almost wholly with a large private school for boys from 12 to 18 years of age where the motto is, 'To teach boys how to live.'

"Second. 'Do you favor reforms in educational methods that may have been tried with success elsewhere?'

"Yes.

"If you do not would you oppose an investigation of them by your associate school directors?'

"No.

"Third. 'Are you familiar with the system of school management in this city?'

"No more than the average business man.

"Fourth. 'Do you believe in making use of the school twelve months in a year or permitting them to stand idle for three months as at present?'

"The schools, as the property of the people, should be used to their fullest extent by the people.

"Fifth. 'Do you favor instruction in agriculture in the grades, the high schools or both?'

"Have the schools specialize in all branches that will help to make better citizens of our boys and girls but do not neglect the simple fundamentals as the ground work for any industrial or vocational education.

"Sixth. 'Do you favor higher salaries for teachers?'

"Yes! I should retain every good teacher in the city for they are worth as much to the youth of our city as to the children of any other community in the land.

"Seventh. 'Would you vote to impair the efficiency of Duluth's educational system by rigid economies in school management and radical reductions in taxes for school purposes?'

"Naturally not. Our system of taxation is unjust and I shall welcome the day when the people will awaken to the importance of this question and demand that the burden be shifted.

"Eighth. 'Do you favor the use of the public schools for public gatherings, night schools, popular forums and amusement purposes and the use of the grounds for athletic and social recreation?'

"Yes. Let the people use these buildings for their advancement.

"Ninth. 'Are you in favor of limiting by statute the rate of taxation for school purposes and the delegation of the submission of bonding propositions to any other body than that of the school board?'

"I believe in using the best business judgment only in this matter, barring politics absolutely.

"A subject not touched in these questions is the matter of publicity of the board's proceedings. The interest taken in this election indicates to what extent the people can get interested in school matters and the printing of the acts of the board would, undoubtedly, keep their interest awake. Besides, the people are entitled to the fullest information.

"ARTHUR H. KRIEGER."

Mr. Nelson's Letter.

Andrew Nelson writes:

"To the Editor of The Duluth Herald.

"It gives me pleasure to comply with your request to answer the questions that have been submitted to the various candidates for membership of the Duluth board of education.

"In the first place I will say that for some years before I entered upon the practice of law I followed educational work in this state. For five years of that time I was superintendent of the city schools of Austin, a town of 10,000 inhabitants. I was also assistant superintendent of public instruction for the state of Minnesota for a period of two years. During these seven years I had considerable opportunity to study educational questions, and it was my privilege on various occasions to give lectures on educational topics before audiences composed of teachers as well as laymen. As assistant superintendent of public instruction I had the opportunity of assisting in the direction and shaping of the educational policies of our commonwealth. Since withdrawing from active educational work I have been continuously a member of the Minnesota Educational association.

"You ask me if I am in favor of reforms in educational methods if they have been tried elsewhere with success. In reply I will say that I certainly am in favor of all reasonable educational reforms. The last word in regard to educational methods has not yet been spoken, and much remains to be accomplished. I thoroughly believe in an education which fits all of our boys and girls for life, and I am heartily in favor of breaking away from the domination which the old New England idea has exercised over our educational system. By that I mean the principle and practice of maintaining a course of study which fits only for the learned professions, and leaves out of consideration the large body of vocations not included therein. There is something radically wrong with our educational system when we find that some of our graded schools do not have any graduates, that practically one-half of the enrollment of our high school is to be found in the freshman or in the first class, and that three-fourths of our high school students abandon their work before they are half through. These facts simply mean that our educational system does not fit the needs of our time, and that it requires considerable reconstruction. I believe in the teaching of manual training, agriculture, domestic science, and the principles and practice of business. It should not be necessary for the patrons of our public schools to spend large sums of money on tuition for their children in private business colleges. Practically all of this work can and should be done in our public schools.

"Moreover, I am in favor of night schools wherein practical courses shall be given, especially intended for the benefit of those whose early advantages have been neglected. Such night schools ought to fit students for citizenship and for some useful trade or vocation.

"As to the salaries of teachers, I am in favor of making them fair and adequate. If they are lower in our city than in other cities of similar size and situation, then I am in favor of an increase, otherwise not.

"I believe in the publicity of all of the proceedings of the board of education, in order that the public may know what the board is doing and how the people's money is being spent.

"Our school buildings should be neighborhood centers, wherein meetings of citizens and parents may be held for the discussion of questions relating to the welfare of the schools and our city. With certain restrictions, they ought also be thrown open for the social recreation of the patrons and pupils of the school.

"I believe that the people's money should be disbursed economically and carefully, and that all construction or repair work should as a rule be awarded only upon the submission of competitive bids. But I do not believe in a narrow or rigid economy which would in any way impair the efficiency of our city's educational system. On the other hand, I am in favor of increasing the educational efficiency of our schools along all practical and reasonable lines and the elimination of all educational waste. Yours truly,

"ANDREW NELSON."

Clearance Sale

Greatest Bargains of the Year in Men's and Women's Clothes

A clearance of Men's and Women's Suits, Dresses, Millinery, Coats, etc., at prices which are ridiculously low. In every way this sale is planned to offer to customers

The Greatest Clothing Bargains of the Year

Buy now and save money. Charge your purchases---your credit is good.

Men's Suits in fancy gray mixtures, values $16.50 to $22.00 — Clearance price $12.50 to $15.00.

$15.00 Nobby Two-Piece Suits, special for Saturday, or while they last—Clearance price $9.00.

Boys Suits, 14 to 20 years; large assortment of patterns; values $12.50. $15.00 and $16.50—priced in this Clearance sale $6.50, $7.50 and $11.00.

See our Display Windows for Real Bargains.

CHARGE YOUR PURCHASES

MENTER & ROSENBLOOM CO.

Open Monday and Saturday Evenings.

122 EAST SUPERIOR STREET.

The HENRICKSEN JEWELRY CO.

Is Positively Retiring From the Retail Business

THE ENTIRE STOCK IS NOW BEING SOLD AT

AUCTION!

INTERIOR OF THE RETAIL STORE OF THE HENRICKSEN JEWELRY COMPANY.

THE SALE WILL CONTINUE WITH THREE SESSIONS DAILY: 10:30 A. M., 2:30 P. M. AND 8 P. M. UNTIL ALL IS SOLD

Come to this sale and buy at your own price. Any article in our stock will be placed on sale immediately on request. Simply make known your wishes.

HENRICKSEN JEWELRY CO.

332 West Superior Street, Duluth.

SUIT RESULTS FROM LIVERY BARN FIRE.

Sarah Rock, administratrix of the estate of Adolph Rock, who was killed in the Board of Trade livery barn when it burned about a year ago, claims that the company had neglected to comply with the requirements of the city ordinance, which called for proper exits and asks $5,000 in a suit against the company which was begun yesterday in the district court. The complaint alleges that all exits were cut off and Rock had no means of escape.

ONE BOY CATCHES 1,219,000 FLIES.

Worcester, Mass., July 14.—More than ten barrels of flies were gathered by 232 contestants in an anti-fly crusade which began on June 22 and ended last night. The winner, who gets a prize of $100, turned in ninety-five quarts, or a total of 1,219,000 flies captured in traps of his own construction, and claims the world's championship. He is Earl C. Bousquet, 12 years old.

THIRD READING OF VETO BILL JULY 20.

London, July 14.—The house of lords has concluded the report stage of the veto bill and fixed July 20 for the third reading. It now seems certain that the bill will go to the house of commons with the changes made by Lord Lansdowne and Lord Cromer unmodified. It is assumed that Premier Asquith will then move the rejection of the amendments en bloc and will state what the government intends to do with respect to the creation of new peers to overcome the opposition, in case the lords reject the bill.

WANTS TO NAME SEVENTH SON TAFT

Aitkin Man Writes to President to Get Permission.

Washington, July 14.—(Special to The Herald.)—Johann Kellerman of Aitkin, Minn., has sent a letter to President Taft saying that he is the father of seven boys, the youngest having been born June 9. He asks permission of Mr. Taft to name the latest addition to his family William H. Taft Kellerman.

It is understood that President has written Mr. Kellerman to the effect that he has no objection whatever if he should desire to name his latest child William H. Taft Kellerman. In this connection President Taft addressed a letter to the Kellerman family congratulating them upon the arrival of a son.

SPANISH PAPER WANTS AMERICAN PROCLAMATION.

Madrid, July 14.—La Correspondencia de Espana, commenting on the developments in the work of raising the battleship Maine, declares that in the light of recent revelations it is the duty of the United States to proclaim publicly Spanish innocence in the explosion.

RIOT MARKS OPENING OF PERU'S CONGRESS.

Lima, Peru, July 14.—The opening of the preliminary sessions of the chamber of deputies yesterday afternoon was made the occasion of a demonstration in which two persons were killed and several wounded.

Dr. Miro Quesada, president of the chamber, presided. When the deputies were leaving the chamber the crowd outside set up cheers for the government and cries of "death to the congress." Hundreds of revolver shots were fired, which resulted in the killing of two and the wounding of several spectators. None of the deputies was injured, but Dr. Quesada's hat was smashed by a stone.

POSLAM STOPS ITCHING

Don't Scratch All Summer!

With the first application POSLAM stops the terrible itching attending any skin affection.

For the comfort thus afforded, POSLAM would be invaluable if it did no more. But its healing process continues until a complete and permanent cure is rapidly effected and the cause of the annoyance removed. Eczema, Acne, Barbers' Itch and all like diseases yield readily.

POSLAM assures Summer skin comfort in quickly curing Sunburn, Mosquito Bites, Ivy Poisoning, Rashes, Pimples, Hives, Blisters, Itching Feet, Etc., clearing Inflamed Spots, the Complexion and Red Noses overnight. Always dependable, effective, rapid, its many handy uses render this unequalled skin remedy invaluable during the heated term.

For sale by Lyceum Pharmacy, W. A. Abbett's and all druggists.

POSLAM SOAP
Medicated with Poslam.
At last a thoroughly antiseptic soap of utmost benefit to the skin—prevents disease and infection—unexcelled in cleansing qualities—delightful for every toilet purpose.
LARGE CAKE, 25 CENTS

TRY POSLAM FREE

For FREE SAMPLE OF POSLAM, sign this coupon and send it to the EMERGENCY LABORATORIES, 32 West 25th Street, New York City.

NAME.....

ADDRESS.....

Coupon No. 237

DEFECTIVE PAGE

LOW SHOES AT LOW PRICES

We will have on sale tomorrow Men's, Women's and Children's Pumps and Oxfords at big reductions in prices.

Here is an opportunity for you to buy new, seasonable and snappy low shoes at prices much lower than you usually pay, and you will have the best months of the summer to wear them.

We believe in making room for Fall stock at a time when you want low shoes, and as we have had the best season of our career, we can afford to offer exceptional values.

Here are some:

Men's Oxfords, tan and gun metal, button and blucher The new lasts; regularly $4, at..... **$2.95**

Men's Shoes and Oxfords — black and tan; also Elk Sole Shoes; regular $3, $3.50 and $4 values. **$1.98**

Children's Patent Leather Oxfords—sizes 5 to 8; regular price 90c..... **59c**

Women's Black and Tan Pumps and Oxfords—18 styles —$2.50, $3, $3.50 values, at..... **$1.98**

Misses' and Children's Elk Sole Pla Oxfords—sizes up to 2, at..... **98c**

Children's Gun Metal and Patent Leather 2-strap Pumps, Shoes and Oxfords— a big lot—sizes up to 2 **98c**

Let us repair your old shoes—best work in the city.

WIELAND SHOE COMPANY

222 WEST FIRST STREET

ONE BLOCK FROM THE HIGH RENT DISTRICT

KODAK FIENDS SWARM THE WATER FRONT TO GET "SNAPS" OF FIRE

SNAPSHOTS OF THE FIRE IN THE WHOLESALE DISTRICT.

Yesterday was a big day for kodak fiends and many flocked to the Fifth avenue fire with their cameras in the afternoon. The weather conditions could not have been better for picture-taking, for a bright sun was shining and the wind carried the smoke in the right direction. Many tourists with cameras were among the spectators at the fire and their Kodaks were much in evidence. The fire tug, McGonagle, in operation, was an interesting subject for the amateur photographer and everyone seemed to take advantage of it. Many of the excursionists on the Steamer Columbia had kodaks with them and photographed the burning dockage.

ADDITIONAL SPORTS

THREE IN THE SEMI-FINALS

Spring Championship at Northland Country Club to Be Decided Soon.

Play in the spring championship golf tournament of the Northland Country club has narrowed down to the semi-finals. W. W. Walker, R. T. Goodell and R. S. Patrick are in the semi-finals, and the winner of the match between Tweed and Ward Ames will go into the semi-finals.

These four players will fight it out for first place in the tournament. Patrick and Goodell will meet, Walker meeting the winner of the Tweed-Ames match.

The final games for the championship should provide some of the best golf that has been played at the Country club this season, and a great deal of interest is being shown in the result.

It is stated that the Duluth club will be largely represented in the state tournament, and that in addition to those who will represent the club as players, a number of members of the Northland club will make the trip to Minneapolis to see the play.

CARL MORRIS AND FLYNN WILL MEET.

Tulsa, Okla., July 14.—A boxing contest between Jim Flynn, the fighting fireman, and Carl Morris, the Oklahoma "white hope," will be staged either in Philadelphia or San Francisco next August, according to an announcement made here today by B. F. Ufer, Morris' manager, just returned from the East.

Mr. Ufer said the time and place would be decided definitely within ten days and that immediately following the decision he would take Morris to the chosen city and establish him in training quarters.

SUPERIOR

GRAND JURY WILL INVESTIGATE CENSUS.

Subpoenas were issued yesterday for several prominent local men to appear before the federal grand jury at Eau Claire in connection with the investigation of the Superior census.

City Engineer Banks has been summoned and will appear July 18 and is expected to testify as to the location of certain blocks and houses. City Comptroller Erickson has also been called and among the other subpoened are T. H. Fairfax, H. L. Ballou, Harry Siler and all of the enumerators.

BOARD OF PUBLIC WORKS LETS CONTRACTS.

At its meeting yesterday the board of public works let several contracts for various pieces of work about the city.

The laying of 1,300 feet of conduits on John avenue from Third to Belknap streets will be done by Sid Riches, whose bid was $962.

John Anderson has the contract for the placing of a sewer on Lamborn avenue for several blocks. The price is $3,410. Keough Bros. for $850, will handle the contract for decorating the interior of the city hall building.

Oil on the Streets.

Street Commissioner Anderson, at the suggestion of Mayor Crumpton, will try out an experiment in street making, which it is hoped, will prove a valuable one in keeping the dirt thoroughfares of the city in good condition. The street will be graded and packed down and oil placed on it. After the preparation, the road will in a few days shed water and will not cut up with ordinary traffic. The first experiment will be made on Grand avenue between Eighteenth and Twenty streets.

Plans for Sanitarium.

The plans for the new Douglas county sanitarium, recently prepared by F. H. Irons, have received the approval of Supt. J. W. Coons of the state sanitarium at Wales and have been accepted by the state board of control. The county board will advertise for bids at once and the contract for the building will be let. It is estimated that the cost will not be over $7,000.

Exhibit at State Fair.

B. J. Packer, commissioner of immigration of Wisconsin, was in Superior yesterday for the purpose of arranging for a large exhibit of Northern Wisconsin products and every county will be representated. The dates of the fair are Sept. 12 to 16.

Montanan Dies Bathing.

Livingston, Mont., July 14.—While bathing in the plunge at Chico Springs Wednesday evening Thomas Churchill, aged 76, one of the best known pioneers of Eastern Montana, succumbed to an attack of apoplexy.

West Duluth News

BRANCH OFFICES:
A. Jensen, 330 North 57th Ave. W. J. J. Moran, 316½ North Central Ave.

BEGIN WORK ON THE PIERS

Construction of Street Crossings for Canadian Northern Is Begun.

Tunnel Will Not Be Completed for Six Weeks Yet.

The construction of concrete piers to support the steel overhead street crossings was begun yesterday on Central avenue.

The steel bridge will cross Central and Grand avenues just a little below their intersection, and will be 250 feet long, measuring from the west side of Central avenue to the south of Grand. It will be supported by five sets of concrete piers.

At Fifty-ninth avenue west, where the wooden trestle begins, the crossing is to be spanned by steel work, which will be supported by an abutment and two concrete piers, which have been placed. The piers are also in for the street crossings at Fifty-sixth, Fifty-seventh and Fifty-eight avenues west. In crossing the Northern Pacific right-of-way, a ninety-foot steel trestle will be used.

The concrete work will be finished within a few days, but just how soon, the steel construction will be started has not been announced, although it is expected to be begun with the next two months or as soon as the tracks are laid and steel can be conveyed to the places where it is needed.

It is expected that the terminal shops will be completed about Oct. 15. Bailey & Marsh of Minneapolis are the contractors and will erect a ten-stall round house, a machine shop and store house. The contract price is about $50,000. The buildings will be erected between Sixty-eighth and Seventy-second avenues west, north of the present tracks. As soon as the necessary material has been secured, the work will be started.

Plans have also been made to erect a large grain elevator on the bay front at some point between Forty-fifth and Forty-ninth avenues west, on the property which the company has bought up for a location for its ore docks.

The tunnel at Short Line park will not be completed for six weeks, according to the contractors, Foley, Welch & Stewart.

Repairing Ball Grounds.

The Fifty-second avenue west ball grounds are being fixed up this week. In places the diamond has been leveled off and the park now presents a good appearance.

Sunday, the Kenney & Anker baseball team will play the Oak Hall aggregation on the Fifty-second avenue grounds. The game will be called at 3 o'clock and it is expected that a large crowd will attend.

Carlson Funeral.

Miss Anna Sofia Carlson, 57 years old, died last evening at the home of her brother-in-law, Louis Larson, 511 North Fifty-seventh avenue west. Heart trouble was the cause of death. She is survived by a sister, Mrs. Cato, living at Woodland and a brother, John, of this city.

The funeral will be held Saturday afternoon at 1:30 o'clock from the Richter & Bellmeur undertaking rooms and at 2 o'clock from the Third Swedish Baptist church, Fifty-ninth avenue west and Ramsey street. Burial will be at Oneota cemetery.

MONSTER PICNIC BY MACHINISTS

Union Members From Four Towns Will Attend Big Gathering.

Four towns will be represented at the annual picnic of the Machinists' union, which will be held Sunday, July 23, at Fairmont park, West Duluth. Members of the union and their families are expected from Superior, Proctor and Two Harbors, in addition to those who belong to the local branch. An immense turnout is looked for.

Dancing will be the feature of the afternoon and evening and a good athletic program has been arranged with prizes offered for the winners of the events. The lodges which will unite for the outing are: 343, 615, 647 and 274.

The arrangement committee consists of the following: W. S. Granger, F. Duvall and W. Badeaux for Duluth; F. R. Clapp, J. P. Jensen and M. A. Kempt for Superior; T. Welva, A. O. Lain and Bert Robins for Two Harbors, and Joseph Beckman, J. V. Rollin and N. P. Tangwall for Proctor.

Will Talk to Club.

W. B. Getchell, former Eighth ward alderman, Andrew Nelson and A. H. Krieger, the three men who have been indorsed by the West Duluth Commercial club and other civic organizations of the city, for places on the school board, at tomorrow's election, will be given an opportunity to address the West Duluth Commercial club at its regular meeting this evening. The club will also take steps to get the voters out tomorrow.

West Duluth Briefs.

Division No. 4, A. O. H., are requested to meet at Gilley's hall Sunday afternoon at 1 p. m. to attend the dedication of St. Clements church, West end. Wear hats and badges.

Special half price sale of boys' wash suits. Saturday only. The Great Eastern.

V. O. Harding of St. Paul is a West Duluth business visitor today.

Mrs. George H. Singleton of Chicago is visiting at the home of her sister, Mrs. J. T. Hannah, 411 North Fifty-third avenue west.

The Misses Irene and Kate Sinnotte of 209 North Fifty-sixth avenue west will leave in a few days for a few months' trip through Western Canada. On their way back they will stop at Detroit, Mich., to pay a short visit to some of their friends. In Western Canada they have quite an extensive timber holding which they will look after at the time of their visit.

West Duluth lodge No. 255, Royal League, will hold another picnic Sunday at Fond du Lac. The members of the order and their families will leave on the 9:30 a. m. Northern Pacific train and return at 6 o'clock. More than 200 are expected to take the trip. One of the features of the outing will be a baseball game between the married men and the bachelors. E. G. Kreidler will mount the mound for the unannexed and Axel Bergren will throw for the benedicts.

Flat for rent, 6032 Raleigh street.

Work was started yesterday on the concrete culvert and fill which will replace the bridge which was burned near Duluth this summer. The completion of the culvert will take about two months and will cost about $5,000, the fill included. The burning of the bridge has isolated New Duluth and Fond du Lac from the rest of the city, it being necessary for traffic to go a roundabout way.

Fire Company No. 8 was called to the Red Cliff mill yards, Forty-first avenue west, this afternoon to put out a small blaze which had caught in a pile of slabs. No damage resulted.

Hurst, watch repairing, West Duluth.

FIGHT OVER ADMINISTRATOR.

Petition Filed in High Court in Robinson Case.

Jefferson City, Mo., July 14.—F. N. Abercrombie, through an attorney, filed a petition in the supreme court today for a mandamus to compel Probate Judge Holtkamp of St. Louis to set aside his order appointing E. A. Steininger, president of the St. Louis National Baseball club, as administrator of the estate of M. Stanley Robinson.

The petition was taken under advisement.

10c will buy a permit to smoke a Palma Leo, clear Havana cigar.

MARK TWAIN WAS WORTH $471,136

List Includes Trunkful of Manuscripts With No Value Given.

New York, July 14.—Mark Twain left actual property worth $471,136. An appraisal of his estate filed with the surrogate today placed this value on securities and real estate the humorist bequeathed to his only surviving child, Mrs. Gabrilowitch, when he died on April 21, 1910.

Mr. Clemens left no real estate in New York. The value of his personal estate here was $296,746. This does not include a trunkful of manuscripts, on which no valuation is given. The largest item in this schedule is fifty shares of the Mark Twain company, valued at $200,000.

The author's property in Connecticut, where he owned an estate at Redding, the place of his death, is valued at $174,390. Outside of the real estate it consists of mining, railroad and industrial stocks. The books in his house at Redding are valued at $2,000.

A relic of the dead author's many unfortunate business ventures is a schedule of shares in several corporations noted as "no value."

The will was made in Connecticut on Aug. 7, 1909.

$20 Suits Now Only $10

At the "3 Winners," 115 East Superior street.

"Economy" pint jars at 75c per dozen. Free jar wrench with each dozen. Barthe-Martin company.

SUMMER HARDWARE

Screen Doors, at	95c
Screen Windows, at	19c
Gasoline Stoves, 2-burner	$2.48
Perfection Stoves, 2-burner	$7.25
Electric Flat Irons, at	$3.75
Grass Cutters, at	19c
Lawn Sprinklers, at	75c

WIELAND & WADE

329-331 Central Avenue.

FREE! FREE!

One dollar's worth of William Roger's Silverware given away with every $5 cash purchase of groceries for the next thirty days. Only a small amount to pay extra and the silverware is yours.

Some of our leading ordinary low prices:

100 lbs. Sugar	$5.70
25 lbs. Sugar	$1.50
Catsup—Van Camp's, Heniz or Snider's, 25c sellers, only	18¢
Armour's Shield Lard, per lb	12¢
Lemons, per dozen	35¢
3 Packages Cornflakes	25¢
2 Packages Shredded Wheat Biscuits	25¢
Our Own Brand Flour—the very best—per 100 lbs	$2.90

We are the leaders in low prices and good qualities. For your next order please call

The West Duluth Mercantile Co.,

5202 RAMSEY STREET.

New Phone, 3244. Old Phone, 137-M.

The Ribbons on sale at **15c to 19c Saturday** are unusual offerings. The values run from 25c to 39c.

"WHERE VALUES REIGN SUPREME"

STACK & CO.

21-23 WEST SUPERIOR STREET

Over 1,000 pieces of Jewelry in pins, buckles, hat pins, sets, combs, barrettes, belt pins, etc., on special sale, Saturday at **25 cts**

Saturday's Special: July Clearance Sale Offerings!

OUR GREAT July Clearing Sale of Muslin Underwear

Offers a Magnificent Stock of High-Grade Uundermuslins for Women, Misses and Children.

Genuine bargains that were never equaled before in value. The fabrics, workmanship, designing and trimming are of the very best.

Hundreds of Styles to Select From

in Gowns, Skirts, Combination Suits, Chemise, Princess Slips, Drawers and Corset Covers. The prices range from 10c a garment up to $7.50—giving a substantial saving of 33 to 50 per cent to every purchaser.

All Tailored Suits at Half Price

Included Are White Serge Suits.

One lot of Misses' Coats, in serge, coverts and mixtures, all new styles, values to $10.50, for..... **$4.98**

All Ladies' Coats at Half Price
All Children's Coats at Half Price

Full Length Coats in cloth of gold and pure silk pongee—beautiful new styles—not one worth less than $15, for..... **$7.50**

Special in Summer Waists

50 dozen cool, summery Waists, in beautiful sheer fabrics—twenty of the latest styles to select from—values to $2.25, for..... **$1.19**

Special Offerings

New shipment of $1.00 Alarm Clocks — Guaranteed for service; special for Saturday, only..... **59c**

100-yard Spools Machine Silk—Regular 10c spool, special at, each..... **5c**

Good assortment of Sun Bonnets at, each, 25c and... **19c**

Children's Perfection Waists — In all sizes; with supporters attached at, each..... **23c**

Wash Braids and Fancy Edgings—In all colors, at, per yard, 7c, 5c and..... **3c**

10c value Hair Nets—Special for Saturday at 5c each; or 6 for..... **25c**

50c values Hair Brushes—Special for Saturday at, each..... **23c**

Ladies' Pad Hose Supporters—35c value, in all colors, at, each..... **23c**

Darning Cotton—In black and white, at 1c each; 6 for..... **5c**

25c Ladies' Handbags — With 9-inch frame; sale price..... **15c**

50c Ladies' Handbags — With 10-inch frame; sale price..... **25c**

85c Ladies' Handbags—Leatherette lined; special sale price..... **50c**

Linen Department Specials

72-inch All-linen Damask — In scrolls and dots; regular $1.50 quality, sale price, the yard..... **$1.00**

69c Silver Bleached Damask—In beautiful floral patterns; real Irish linen; sale price, per yard..... **50c**

54-inch Table Damask — Regular 45c value, special sale price, per yard..... **25c**

22x22-inch All-linen Napkins—Exceptional good value; $1.75 sale price, Saturday, per dozen..... **$1.35**

72x90-inch Bleached Sheets—Regular 69c quality, sale price..... **45c**

45x36-inch Soft Finished Pillow Cases—Regular 15c quality, sale price, only..... **10c**

3,000 yards of 18-inch Crash—Regular 12½c quality, sale price, the yard..... **8c**

3,500 yards of Bleached Crash—Regular 6c value, sale price, per yard..... **3½c**

7c Twilled Crash—In bleached; sale price Saturday, per yard..... **4½c**

July Clearing of Underwear, Hosiery, Furnishings

Women's Parasols—Plain white, insertion border; $1.25 value..... **89c**

Women's Parasols—Plain white, insertion border; $1.50 values..... **$1.19**

Women's Parasols—Linen color, with Persian border; $2.00 value..... **$1.39**

Women's Parasols—Fancy silk, checks and stripes; $3.50 value..... **$2.00**

$1.25 Long Lisle Gloves—In black only; special for Saturday..... **95c**

$1.00 Long Mercerized Gloves—Black only; fine imported quality; special at..... **69c**

Special July Clearance of Hosiery and Underwear

7½c for Women's Vests — Sleeveless, silk taped; sizes from 4 to 9; reg. values 15c.

22c for Women's Pants—Lace trimmed, wide knee; sizes 4 to 1; regular 29c value

35c for Women's Union Suits —Worth 50c, lisle finish, lace trimmed and all sizes.

50c for Women's Union Suits —Worth up to 75c, in regular and out sizes; wide and narrow knee.

19c for Boys' Shirts and Drawers — In summer weight; sizes 24 to 34; worth 29c.

25c for Men's Shirts and Drawers — Light balbriggan; worth 35c regularly.

95c for Men's Union Suits— An exceptional good quality, in long or short sleeves, knee and ankle length; $1.50 value.

79c for Men's Dress Shirts— In coat style; percales, ginghams and madras.

39c Silk Barathea Four-In-Hand Ties 15c

Tomorrow we offer 50 dozen Men's Reversible Silk Ties—Full 44 inches long, in 20 of the season's most popular shades. See these extraordinary values in our window. Your choice 15c.

Men's $1.25 Dress Shirts — Coat style, in a great variety of pretty styles, at..... **79c**

Men's Soft Shirts—With and without collar; coat and regular styles; special values at 98c 75c and. **59c**

Great Special Rug Bargains

$2.00 Velvet Brussels Rugs — 27x54; fringed in a choice line of styles, at.. **$1.39**

$4.00 Velvet Brussels Rugs—Size 36x72; your choice of 25 new designs at, only.. **$2.89**

Get Quick Action!

Do you want good "Help," intelligent employes?
Would you rent a room, furnished or unfurnished?
Have you lands or real estate to sell or exchange?

Are you looking for a good situation; a steady job?
How about that city lot—Do you want to sell it?
Is your present business making money for you?

Or would you rather sell it and make a change?
Have you automobiles, horses or carriages to sell?
Or old furniture, chickens, cows or garden truck?

Is your house still vacant, and therefore profitless?
Could you spare some desk room, or rent an office?
In general, is there anything you really need now?

If it's reasonable, and a fair proposition, there's a quick and favorable solution to every question asked above!

Doesn't matter what it is, so long as your proposition will interest another human being, the best, cheapest, surest and quickest way to reach the party you want in this part of the country is by telling your story to 150,000 readers through

Duluth Herald Want Ads

They get better results than any other two papers in this territory combined—and at a low cost, too. The only reason is

Duluth Herald Want Ads Really Get the Best Results

RATES ARE LOW—1c A WORD A DAY.

SAYS SHE SAW HUSBAND HUGGING TWO WOMEN.

George A. Gray, a dealer in the family beer trade, was found guilty in police court this morning of having assaulted his wife. Mrs. Gray stated that she noticed his wagon standing in First alley a short distance away from their home. After it had been there about an hour and a half she testified that she thought it time to investigate. She said that she walked into the place in front of which the wagon was standing and found her husband hugging two other women. Whereupon it appears that she "started something." Gray paid a fine of $30 and costs.

John Hays Hammond Back.

New York, July 14—John Hays Hammond, the special American ambassador to the coronation, returned today on the Lusitania. His secretary felt free to say that Mr Hammond would not be the next ambassador to Germany.

Store Closes Every Saturday at 6 p. m.

Friedman's

DULUTH'S BEST
CLOAK AND SUIT HOUSE
7 West Superior Street.

DAINTY LINGERIE DRESSES

The Season's Best Styles, $15 and $20 values for—

$5

Ginghams, Chambray and Linolene Summer Dresses, full of style and quality---- **$3.50**

Dollar Nineteen Waist Sale—

The greatest shirt waist event of the season. Dainty styles of Lingerie Waists, $2.00, $2.50 and $3.00 values---- **$1.19**

Silk Dresses Sacrificed—

$20 and $25 values—Dashing styles, high quality Foulard and Messaline Silks at------ **$9.50**

Watch Our Windows for the Bargains

WIELAND'S

218 WEST SUPERIOR STREET

Stock Reducing **SHOE SALE**

$20,000 worth of shoes must be sold. The prices noted are honestly quoted. I will allow no misrepresentation. Signed, GUSTAVE A. WIELAND.

A sale of hi-grade shoes from America's leading manufacturers. All our New Pumps, Straps and Oxfords, in the different leathers at reduced prices.

LADIES' STRAP PUMPS
Patents and dulls; new styles; $3.50 and $4.00 grades, at..... **$2.45**

SEE OUR TABLES

"These certainly are bargains," say the ladies. Fine lot of Ladies' Black and Tan Oxfords; $3.50 and $4.00 values... **$1.95**

A lot of Ladies' Hi and Low Shoes, also Children's; your choice **95c**

FOR MEN:

$6.00 Boyden Hi and Low Shoes..... **$4.25**
$5 and $4.50 Hi and Low Shoes.. **$2.95-$3.45**
$4.00-$3.50 Hi and Low Shoes now..... **$2.45**
Hi and Low Shoes sold as hi as $5.00 now. **$1.95**

Boys' Shoes At Cut Prices.

A good opportunity to put in a good shoe supply at a Big Saving.

To the Man and Woman who wear narrow shoes—Don't pass up this opportunity.

☛LOOK FOR THE SIGN IN FRONT OF OUR STORE.

218 W. SUPERIOR ST.

TEACHERS OF DEAF HERE

Delegates to National Convention at Delavan, Wis., Visit Duluth.

Are Leaders in Education of Deaf People of America.

There are present in Duluth today a number of people who are at the head of the work of educating the deaf. They arrived this morning, in a special car, from Delavan, Wis., where the largest convention of instructors of the deaf, ever held in the world, has just terminated its labors, after eight days.

Among the number is Dr. E. M. Gallauder, president of the Association of American Instructors of the Deaf; Dr. J. R. Dobyns, vice president; and J. S. Long, treasurer.

Dr. Gallaudet is emeritus president of Gallaudet college, which he founded in Washington, D. C., fifty years ago. He unquestionably stands at the head of the educators of the deaf of the entire world.

Dr. Dobyns is superintendent of the Mississippi school for the deaf at Jackson, Miss. He is one of the best known instructors of the deaf in America.

Mr. Long is principal of the Iowa school for the deaf at Council Bluffs, and is one of a number of deaf men who has attained prominence in educational work.

Others of the party are Dr. Johnson and Mr. James, superintendent and director respectively of the Alabama school for the deaf at Talladega; Miss Billings, principal and Mr. Eckhoff, a teacher, at the Flint, Mich., school; Miss Regnier of the Nebraska school, and others.

In the next few days they will take passage on different boats for Eastern points.

This morning they were taken about the city and over the boulevard in automobiles and are now being entertained by various friends in the city.

10c will buy a permit to smoke a Palma Leo, clear Havana cigar.

STATE WILL ROOT OUT ALLEGED FIRE TRAPS.

St. Paul, Minn., July 14.—(Special to The Herald.)—Shacks, tumble-down buildings and other structures which are a menace to safety of communities from fire, will be sought by C. E. Keller, state fire marshal, as soon as the general probe into incendiarism is completed.

Since the disclosures in Northern Minnesota, the department has been flooded with requests to inspect buildings claimed to be fire traps.

TOO LATE TO CLASSIFY

One Cent a Word Each Insertion. No Advertisement Less Than 15 Cents

TEN 9 by 12 RUGS, VELVETS AND axminsters; forty cotton mattresses, all sizes; iron and brass beds; leather davenports; kitchen cabinets. Call at showroom, 2201 West First street, and make your own prices. Must be sold at once Factory agent. 720.

REMEMBER MISS HORRIGAN'S Hair Shop. Every modern facility, polite skilled attendants. Service equal to any in America.

MISS HORRIGAN CURES ALL SCALP troubles, consultation free.

GET SACHET POWDERS AND PERfumes at Miss Horrigan's Hair Shop.

SUPERFLUOUS HAIR, MOLES, warts, removed forever. Miss Kelly's Manicuring and Massaging Parlors, 131 West Superior street.

WANTED TO BUY—ROOMING HOUSE state price and location in first letter. Y 158, Herald.

FOR RENT — TWO FURNISHED rooms for light housekeeping; all conveniences, $4 per week. 405½ East Fourth street.

WANTED—GOOD GIRL FOR GENeral housework. 1016 East First street.

Farm lands at wholesale prices. L. A. Larsen Co., 214 Providence building.

LA CLAIRE, BASKET BRAID, BISCuit coils of real human hair, 25 per cent off for one week only. Beauty Comfort shop, 20 West Superior street, upstairs.

FOR RENT—SEVEN-ROOM UPPER flat, 331 East Superior street. Inquire 15 Fourth avenue east.

Launches and all kinds of small boats. H. S. Patterson, 6th Ave. west slip.

MARRIAGE LICENSES.

Edward S. Mack and Allee Gertrude Green.
Jacob Nestor Nystrom and Elsie Amelia Streem.

BIRTHS.

CUNNINGHAM—A daughter was born to Mr. and Mrs. M. L. Cunningham of 620 Sixth avenue east, July 3.

JOHNSON—A daughter was born to Mr. and Mrs. F. Johnson of 309 East First street, July 10.

CURRY—A son was born to Mr. and Mrs. J. H. Curry of 5804 Tioga street, July 12.

DEATHS AND FUNERALS

Monuments direct from factory, no store rent, no agents; you save 25 per cent. Charles Benson, cut stone contractor, 2301 West Second street. or 'phone me, Lincoln 334, new 'phone.

MONUMENTS AT COST, to save expense of moving them to our new building at 230 E. Sup. St. P. N. Peterson Granite Co., 332 E. Sup. St.

BUILDING PERMITS.

To J. Essen, frame cottage, West Third street between Thirty-fifth and Thirty-sixth avenues	$ 500
To John Farole, frame store building and repairs, Mesaba avenue between Second and Third avenues west	1,300
To A. Swanson, alterations, West Second street between Eighteenth and Nineteenth avenues	400
To George Holland, frame cottage, West Fourth street between Thirty-seventh and Thirty-eighth avenues	1,000
To C. P. Craig, brick dwelling, East First street between Twenty-fourth and Twenty-fifth avenues	13,000
To Mary Brolle, foundation, West First street between Thirteenth and Fourteenth avenues	150

CITY BRIEFS

Printing and Bookbinding
Thwing-Stewart Co. Both 'phones, 114.

Some More Hats at 99 Cents.
We have added a few high price models to our clean-up table of millinery—before it held $5 and $6.50 hats—and will close them out to the first comers on Saturady at the ridiculously low price of 99 cents each! John J. Moe & Sons' Co., Twenty-first avenue west and Superior street.

U. O. F. Annual Picnic
Given by North Star lodge No. 49, will be held at Fond du Lac, Sunday July 16. It will be a great day for Foresters and friends who desire to take advantage of the occasion.

In New Location.
We are now in our new location, 329 West Superior street, and ready to take your orders for tailoring. Friedman Bros., tailors.

Will Plan Work.
The executive council of the Associated Charities will soon hold a meeting to plan for the work to be done this winter.

Picnic.
The German Lutheran church will give their picnic Sunday afternoon, July 16, below boulevard on Fourteenth avenue east.

Land Case Still On.
The case of the United States against Cora Briggs, in which the government is endeavoring to show that land filed upon by the defendant is more valuable as a water power than as a timber and stone claim was again on before the register and receiver of the land office today.

In Charge of Exhibit.
Otto Helmich, turret captain, first class, United States navy, has received instructions from the naval department to go to Grand Forks to have charge of the naval exhibit which the department will have at the state fair which will be held there during the week of July 25 to 29. A model of the United States steamship North Dakota will be sent to the fair.

Will Meet in Park.
The Red, White and Blue society will hold a meeting at Cascade park tomorrow afternoon at 2:30.

Residences Damaged.
The residence of Mrs. Verginia Aronson, 405 East Third street, was damaged by fire this morning. Part of the roof was burned out. The loss will be about $200. The property is owned by the widow of the late Dr. Phalen.

Think He Is Insane.
Edward Olson will be examined as to his sanity in probate court this afternoon. He has refused to work for three years and laughs, cries and sings at times. He refused to sleep in the house and makes his father's barn his headquarters.

M. B. A. Convention.
The Modern brotherhood of America will hold its eighth district convention at the Knights of Pythias hall Saturday morning. Three delegates will be elected to attend the meeting of the Supreme council which will meet at Denver, Colo., Aug. 8.

Delegates Chosen.
The "Duluth Men and Religion Movement" will be represented at Silver Bay, N. Y., the latter part of the present month by Dr. A. W. Ryan, W. L. Smithles and Phil Bevis. The men were recently elected as delegates at a meeting of those interested.

Is Critically Ill.
Fred Reynolds of 220 East Third street is critically ill at St. Luke's hospital.

John Panton Recovering.
John Panton is recovering from a serious and protracted illness and is able to be out again.

For Motor Parties

Run out eighteen and one-half miles on the Rice Lake road to the Island Lake Inn and get one of those Spring Chicken Dinners at any hour, or an afternoon luncheon, served on the large screened porches overlooking the lake.

PERSONAL

Quartermaster J. A. Page of the local United States naval recruiting office, returned this morning from Mentor, Minn., where he was spending his ten days' furlough.

Herbert C. Poirier is visiting his parent, Mr. and Mrs. Camille Poirier of East Second street. Mr. Poirier is a mining engineer and has just returned from the Porcupine district of Northern Ontario.

Miss Ethel Christenson of Pittsburg, Pa., formerly of Duluth, is visiting at the home of Mr. and Mrs. Louis Nelson of 128 North Nineteenth avenue west.

Miss Edith Nelson of 128 North Nineteenth avenue west, has returned from a trip to the range.

NOTICE TO THE PUBLIC

The Independent Ferry Boats

will still land and take on its passengers at 5th Avenue Dock. Capt. Majo.

PIPE LINE PROBE ORDERED.

Commerce Commission Acts on Oil Shippers' Complaints.

Washington, July 14.—An investigation of pipe lines, the rates, classifications and regulations, was ordered today by the interstate commerce commission. Informal complaints have been made to the commission that certain pipe lines are being operated in an unlawful manner and to the prejudice of the interests of oil shippers.

ANNUAL PICNIC

U. O. F. North Star Lodge, No. 49, at FOND DU LAC

SUNDAY, JULY 16th,

on Steamer Columbia, leaves Fifth Ave. Dock 9 a. m. All Foresters and friends are invited to bring their baskets and prepare for a day of pleasure.

LOSES ARM WHILE BLASTING OUT STUMPS.

Peter Peterson, a middle-aged farmer of Wrenshall, had his left hand blown off and was badly burned about the face and body this morning while blowing out stumps with dynamite.

It is supposed that the fuse was too short, resulting in the premature explosion.

The injured man was brought to Duluth on the train and hurried to St. Luke's hospital. The injury is painful and his arm will have to be amputated.

Saved By "Human Chain."

Anoka, Minn., July 14.—Using the "human chain," two young women of this city, Stella and Daisy Porter, sisters, dragged two of their sisters and a girl friend from one of the most treacherous steps of the Mississippi river when one of the first lost her footing.

We Are Going to do a Thing Never Heard of in This City---Cut the Price on the Three Leaders of the World in Lawn Mowers!

There has not been the expected demand this season for the highest grades of Lawn Mowers; and, in consequence, we find ourselves with a very small stock of the lower grades, but far too many of the best kinds to make it profitable for us to carry them over to another season. It's an unheard of thing to cut the prices of so staple a line of goods as Lawn Mowers, but, since there is no other way to move them quickly, we are going to defy tradition, and sink the knife DEEP in our best and most trustworthy models.

The Pennsylvania Junior Lawn Mower--- The Great American---and the Strolford

These are the recognized Leaders of the World in Lawn Mowers; while our present stock lasts, only, we will sell them at

25% (¼) Less Than the Regular Prices

which will be left on the mowers, in plain figures. Take advantage of this opportunity—you will wait many seasons before it occurs again!

Bathing Suits
We have a very complete stock, for Men, Women and Boys; in all colors; at wonderfully low prices.

Carnival Flags
Do your part towards making the city carnival-like during the three days of the great Water Pageant. We have the official flag.

Hammocks
$15 Couch Hammocks, $12; others as low as $5. General 25 per cent cut on all other hammocks.

Tents
We have 'em in all sizes; light and easily portable. See our big window for a sample. Lowest prices in the city.

Duxbak Clothing
The ideal camp and hunting costumes for men and women. Absolutely impervious to water—hence the name. All sizes

Imported Lanterns
We have a splendid line of Imported German Lanterns for decorative purposes. Light up for the Carnival!!!

Sprinkle Your Lawn all at Once

What's the use of sprinkling a little bit of your lawn at a time, when you can buy A-1 Sprinkler at these ridiculous prices? Get two or three, turn 'em all loose at once on different parts of the lawn, and let the whole lawn take a drink at the same time. We haven't many left to sell at these prices; take advantage of 'em while you may!

Combination Lawn Sprinklers—Regularly sold at 85c, NOW **50c.**
Midget Lawn Sprinklers—Regularly sold at $1.25, NOW **65c.**
Evanston Lawn Sprinklers—Regularly sold at 65c, NOW **35c.**
Mayflower Lawn Sprinklers—Regularly sold at $1.50, NOW **80c.**
Preston Lawn Sprinklers—Regularly sold at $1.50, NOW **90c.**
Tuxedo Lawn Sprinklers—Regularly sold at 75c, NOW **50c.**
Yankee Lawn Sprinklers—Regularly sold at $2 50, NOW **$1.65.**
A full line of hose—guaranteed every inch of it or your money back!
Cyclone Lawn Sprinklers—Regularly sold at $1.75, NOW **$1.05.**

Kelley HARDWARE CO.
118 & 120 WEST SUPERIOR ST. DULUTH, MINN.

Our Repair Shop—which you will find in our basement—is the best appointed in the city and will repair anything for you, at much lower cost than you will pay elsewhere.

COPPERS STEADY; TRADING LIGHT

Values Mark Time—Traders Wait for Congress to Be Adjourned.

Coppers marked time today. The market was featureless and trading was light. The reciprocity agreement and crop news are regarded as favorable factors but no radical movement either way is looked for until congress quits. The metal market is in fair shape and prices are holding firm. Until some feature or a collection of features appear to point in one direction or the other it is not likely that there will be much of a change in prices. The undertone is fair although tired holders are inclined to sell.

Red Warrior sold at $1.50, $1.37½ and $1.43¾, Butte Alex Scott at $6.25, Keating at $3.06¼, San Antonio at $4.12½ and Giroux at $6.37½.

Greene sold at $7, $7.2½, and $7, Amalgamated sold at $68.75, $69 and $68.87½, Calumet & Arizona at $58.50, $58 and $58.50, Butte Coalition at $18 to $18.37½, Ojibway at $6.50 to $6, North Butte sold at $32.50.

* * *

One of the most prominent mining engineers in the country is quoted as saying: "It seems a rather startling statement to make, but I am strongly of the opinion that we have found our last big copper mine in this country for many years to come. Every known copper bearing formation in this country has been thoroughly gone over and every property of any merit is already developed or in process of development, and as an engineer of long experience I am frank to confess that I do not know which way to turn to get a new property in this country.

* * *

Closing quotations on the Duluth Stock exchange today follows:

Listed Stocks—	Bid.	Asked.
American Saginaw	3	.....
Butte Coalition	18	18½
Butte-A. Scott, full pd.	6¼	sale
Butte-Ballaklava	4¾	5
Calumet & Arizona	58½	59
Cactus Development	10c	15c
Copper Queen	.....	17c
Denn-Arizona	5	5⅝
Giroux Consolidated	6⅜	6½
Greene-Cananea	7¼	7½
Keweenaw	2¾	3
Live Oak Development	20	20½
North Butte	32½	33
Ojibway	6	6½
Red Warrior	.....	1 5-16
Savanna, pt paid	.....	1 1-16
do full paid	.....	3¾
Shattuck-Arizona	17	17½
Warren Development	2¼	2 9-16
Warrior Development	.....	2⅞
Unlisted Stocks—		
Amazon-Montana	.....	70c
Butte & Ely	70c	80c
Butte & Superior	8¼	9
do old	86c	.....
Calumet & Montana	.....	40c
Calumet & Corbin	.....	20c
Calumet & Sonora	6¾	7⅛
Carman Cons.	.....	77c
Chief Cons.	1	1⅛
Cliff	90c	95c
Elenlia Development	.....	4¼
Keating Gold	.....	3⅛
North American	.....	65c
Summit	.....	47c
San Antonio	4⅛	sale
St. Mary	.....	9c
Sierra	.....	2¼
Tuolumne	4¼	4½
Vermilion Steel & Iron	1	.....

Total number of shares, 670.

Calvin, N. D., Meeting.

Calvin, N. D., July 14.—Next Monday and Tuesday this city will entertain the annual meeting of the Cavalier County Sunday School association with the work of the recent national gathering as the principal theme for discussion.

Jelly glasses, 15c per dozen. Barthe-Martin company.

BUY FROM THE MAKER:
NORTHERN TRUNK CO.
TRUNKS BAGS CASES.
228 WEST FIRST STREET.

LOST!

At Fifth avenue west fire yesterday afternoon, gentleman's gold open-face watch, with monogram J. T. T. engraved. Liberal reward will be given if returned to Northern Pacific Ticket Office, 334 West Superior street.

THEY DIFFER AS TO INDORSEMENT

Some North Dakota Insurgents Would Declare for La Follette.

Fargo, N. D., July 14.—(Special to The Herald.)—Shall La Follette be indorsed as a presidential candidate seems to be the paramount issue with the advanceguard of the Insurgent Republicans of North Dakota who are here for a meeting tonight to organize a state branch of the National Progressive league. There is one element of the insurgent faction which strongly favors the indorsement of the Wisconsin man. They are composed largely of radical opponents of reciprocity and of President Taft. The more conservative element wants to stick to the call as issued for this meeting merely to organize and postpone any indorsements either for state or national positions, because of the primaries last spring on presidential preferences. Many hold indorsement now uncalled for. There were about forty outside of Fargo here at noon. The afternoon and early evening trains are expected to bring other delegations, and a leader of the movement said there would probably be more than 100 visitors when the meeting was called to order after the banquet tonight. There will be a large contingent of local insurgents, and a number of stalwarts also have been invited. Ex-Congressman Haugen of Iowa and Clyde Jones of Chicago, representing the national organization, are both here. They will be the leading speakers at tonight's meeting. The banquet is to be given at 7:30, and following it the real work of the meeting will be taken up. There is no set program for today. The leaders have headquarters in rooms at a local hotel, in which there has been a general discussion.

ELKS IN BIG PARADE.

Enthusiastic Crowd Watches 20,000 on March.

Atlantic City, N. J., July 14.—Twenty thousand Elks marched through the principal streets of this city yesterday afternoon in annual review. Atlantic avenue was densely packed by an enthusiastic crowd that was kept interested from the moment Chief Marshal James R. Nicholson of Boston came in to view with his staff until the rear of the line marched past.

A novelty in the Boston section which took the crowd was men dressed as flying machines—"the Boston aviators." One of the finest floats in line was that of Newport, R. I., lodge—the same warship Newport that took a $500 prize. Portland lodge got a great deal of applause. The men from Oregon decorated the two biggest "rubberneck" auto wagons in Atlantic City with roses.

Thomas McNulty of Baltimore was re-elected grand trustee. The grand lodge adopted a resolution for the appropriation of $250,000 for the improvement of National Elks' home at Bedford, W. Va.

Charles A. Rasbury of Dallas Texas, defeated candidate for grand exalted ruler, announced that he would seek the office at Portland, Or., next year.

OLD POSTOFFICE AT STRANDQUIST BURNS.

Karlstad, Minn., July 14.—(Special to The Herald.)—The old Lund postoffice and store two miles west of Strandquist burned to the ground Thursday morning and the occupant John Stolhammar barely woke up in time to get out with a few clothes. It is covered by insurance. The origin of the fire is unknown.

COAL COMPANY'S EMPLOYES HERE.

A number of the salesmen of the Pittsburg Coal company are in the city today, coming to the Head of the Lakes to look over the new coal dock. The trip is principally for pleasure. The members of the party got in last evening and are expected to spend a couple of days here. The following employes of the Pittsburg company are in the party: G. B. Walker, P. S. Elwell, P. Burke Raymond, David Locke, C. W. Sprague, A. B. McLaughlin, C. W. Chapman, all with headquarters at Minneapolis, and A. J. Fairchild of Grand Rapids, and L. A. Stevens of Devils Lake.

British Cruiser at Martinique.

Fort De France, Martinique, July 14.—The British protected cruiser Melpomene arrived here today.

You Know

good shoe repairing adds life to your shoes, therefore it will pay you to bring in your old shoes to "Nygaard's", where you will be sure of having first-class work done in short order.

Nygaard's

Quick Shoe Repair Shop.

15 Minutes on Sewed Soles. 30 FOURTH AVENUE WEST. Under Sueeh's Grocery.

Market Basket

NO DELIVERIES—NO BOOK ACCOUNTS—BUT LOW PRICES.

THE PUBLIC MEAT MARKET

6 LAKE AVENUE SOUTH, NEAR CORNER SUPERIOR STREET.

Hundreds of our patrons are satisfied they are getting the choicest Meats to be had in the city at a big saving to themselves. Give us a trial and be convinced. We have many special bargains for tomorrow.

Fresh small Pork Loins, Small Lean Pork Chops, Family Beef Steak, Rib Roast of Beef, Roast of Lamb 12½c

Boneless Pork Roast 11c
Small Hams, California style .....

Extra Choice Milkfed Veal, Hindquarters ..... Veal Roast 12½c

Elgin Brand Creamery Butter, per lb 28c
The best butter made.

Peanut Butter, per lb 15c

Veal Steak ..... Round Steak 15c

Steer Beef Boiling ..... Corned Beef sugar cured ..... Lamb Stew 8c

Choice Pot Roast, cut from steers ..... Fresh Hamburger ..... Fresh Pork Sausage ..... Veal Stew ..... Salt Pork 10c

Fresh dressed Chickens. Fresh dressed Broilers. ???

Strictly fresh Eggs, per dozen 20c

Full Cream Cheese, per lb 18c

Limburger Cheese, per brick 25c

Domestic Swiss Cheese, per lb 20c

MILWAUKEE SAUSAGE AND RYE BREAD.

DULUTH PROVISION CO.

17 First Avenue West

Just a Few for Saturday:

Roast Pork, lb ..... 7¢
Spare Ribs, lb ..... 7¢
Pork Steak, lb ..... 10¢
Best Lard, pail or bulk, lb .... 10¢
Salt Pork, dry or pickled, lb .. 10¢
California Style Ham, lb ..... 10¢
Pork Chops, lb ..... 12½¢
Fancy Pot Roast of Beef, lb ... 8¢
Beef Stew, lb ..... 5¢ and 6¢
Nice Tender Beef Steak, lb 12½¢
Prime Rib Roast, lb ..... 10¢ and 12½¢
Veal Roast, lb ..... 9¢
Veal Chops, lb ..... 12½¢
Roast Lamb, lb ..... 10¢
Lamb Stew, lb ..... 6¢
Lamb Chops, lb ..... 12½¢

We have a fancy lot of Fresh Dressed Chickens for tomorrow; also a fine lot of Home-made Sausage.

NOTICE!

TO PATRONS OF THE DULUTH MARINE SUPPLY CO.

The fire has entirely destroyed our building on Fifth avenue, and we are unable to care for our family trade until we can arrange new quarters. Messrs. McKenzie & McGhie, 301 East Superior street, will handle all our family trade, and we will very much appreciate your placing your orders with them. Telephones—New 997, Old 778.

Vessel, Hotel and Restaurant business will be taken care of at temporary quarters we have arranged in the warehouse of Stone-Ordean-Wells Co. on Fifth avenue west.

THE DULUTH MARINE SUPPLY CO.

To the Mothers of Duluth:

The Milk Question Is of Vital Importance to You and Your Family.

THE NORTHLAND DAIRY has the following strong points:

It is located on the Snively Farm. The only modern Dairy Farm in Duluth.

It has the most carefully selected and healthiest Jersey and Guernsey herd in Duluth.

Its cows are fed on the finest clover pastures and watered from purest running springs.

Its cows are stabled by the approved scientific and sanitary methods known.

The milking is done under absolutely sanitary conditions.

The milk is bottled to keep it dirt-proof, dust-proof and germ-proof.

We refer you to the city health department for the remarkably high tests of the quality of North Land milk.

We invite your inspection of our first-class modern dairy.

The only farm and dairy combined. Therefore we can sell this sanitary milk at a popular price.

If you want the purest, healthiest milk, order NORTHLAND.

The following high-class grocers handle our milk:
Lundmark, Franson Co.
McKenzie & McGhie, corner Third Ave. E. and Superior St.
E. Strange, Lakeside.
Lakeside Cash Grocery.
P. Clarkson & Co., Lakeside.

The Northland Dairy
Phone Melrose, 1708-5.

ICE CREAM

Our special combination for your Sunday Dinner will be FRESH CRUSHED PEACH ICE CREAM AND PINEAPPLE SHERBET.

The Kind with a reputation.

GASSER'S

SUNDBY TEA CO

16 EAST SUPERIOR STREET

Silver Teaspoons —Reg. $1.00—Set of Six .. 30c

Silver Dessertspoons —Reg. $1.50—Set of Six .. 55c

Silver Knives and Forks Reg. $1—Set of Six .. $1.20

Silver Tablespoons —Reg. $2.25—Set of Six .. 75c

Chocolate Sets— Floral Design—Reg. $2.50 .. 85c

Sugar and Creamer Jap. Design—Reg. 50c .. 10c

Cup and Saucer Jap. Design—Reg. 25c .. 10c

Granite Stew Pans Regular 25c .. 10c

Cocoanut— Shredded—Reg. 25c lb .. 12c

Cocoa—½ lb. Cans Reg. 25c .. 14c

Cornflakes— Reg. 10c—4 for .. 25c

Laundry Soap— Reg 5c—7 Large Bars .. 25c

Chocolate Icing— Reg. 25c—(1 Ticket) .. 15c

Table Salt— 14 lb. Bag—(1 Ticket) .. 20c

Cream of Wheat— in Bulk—3 lbs.—(1 Ticket) .. 25c

Tea Dust From 60c Grade—1 lb. .. 15c

BUTTERMILK

Drink butter milk and get back to nature—our butter milk comes fresh every day, the finest hot weather drink known.

If you want fresh sweet milk and cream buy Bridgeman and Russell's Clarified.

You have eaten Ice Cream and liked it—when you asked "what kind is it?" You were told—why, "Velvet," of course. We make Ice Cream in all colors and flavors. We cater to social functions, picnics, etc.

PRIMUS BUTTER

Fresh each day, made in Duluth for Duluth people.

You can get PRIMUS BUTTER every day from our bright, sanitary factory just as it comes from the churn. You can pay more and not get half as good quality as PRIMUS BUTTER. You can pay less and waste your money. Prove what we say tomorrow. Buy a pound or two of PRIMUS BUTTER and serve it to your folks. We know you will acknowledge it the most delicious, freshest and purest butter you ever tasted.

Bridgeman-Russell Co.
16 WEST FIRST ST.
Both 'phones 352.

PURE FOOD GROCERY CO.

Both Phones — Groceries Retailed at Wholesale Prices. — 325 East Superior St.

REMOVAL SALE

In order to save the expense of drayage and the breakage which might occur in transit, we will sell everything in our store at actual cost to us. On or about Aug. 1st we move to our

New Location at 23 Lake Ave. North

SALE COMMENCES SATURDAY AND CONTINUES ALL NEXT WEEK

SUGAR BEST CANE — 9 lbs. for 50c with a $2 order or more; 18 lbs. for $1 with a $3 order or more; 19 lbs. for $1 with a $4 order or more (Flour Excluded)

Flour, all well known brands, 49 lbs $1.40
Peanut Butter, per lb 13c
Lenox Soap, per bar, (limit 5) ... 3c
Fresh Creamery Butter, per lb. 27c
Jap Rice, not broken, 10 lbs for .. 45c
Corn Flakes, per pkg 7c
Bird's Eye Matches, per pkg 4c
Full Cream Cheese, lb 18c
Palmolive Soap, per cake 7c
Jell-O or Jellycon, pkg 8c
Baked Beans, the largest size can 10c
Mocha & Java Coffee, reg. 40c, 2 lbs 65c
Mustard, gal. jug 50c
Brooms, regular 50c, each 35c
Macaroni, 10 lbs box 50c
Queen Olives, 25c size bottle 23c
Catsup, 15c size bottle 10c
Uneeda Biscuit, per doz 55c

All other goods are marked comparatively as low.. Remember our New Location after Aug. 1st, 23 Lake Ave. North.

Fresh Poultry, Dairy Butter, Fresh Eggs, Green Vegetables & Fresh Fruits

in abundance. Saturday prices will be the wholesale prices to you

Bargain Fruit & Produce Co.,
MRS. L. C. KING,
18 2nd Ave. E. Zen.,Grand 463

DULUTH SAUSAGE CO.

32 West First Street.

SATURDAY SPECIALS.

Pork Roast, lb ..... 9¢
Pork Steak, lb ..... 10¢
Salt Pork, lb 10c
Lard, "Pure Leaf," lb 10c
Lamb Chops, lb 12½c
Leg of Lamb, lb 15c
Lamb Stew, lb 7c
Veal Stew, lb 8c
Veal Chops, lb 12½c
Pot Roast, lb ..... 10c and 12c
Beef Stew, lb ..... 6c and 7c
Best Rib Roast, lb 12½c

Fresh Killed Chickens.

STEVE POUPORE.
Manager.

WHEN YOU HAVE

A "hankering" for something to eat out of the ordinary drop into the Bon Ton where the baking is of the best. Those dainty specialties that are never seen in other bakeries are sure to be found here, as well as the regular foodstuffs of quality. We personally select the material for our bakery and confectionery and they are of a never varying quality.

BON TON
25 West Superior St.

INDEPENDENT CASH MARKET

113 Second Avenue West.
—'PHONES—
New, Grand 2288-X. Old, Mel. 2483.

Our greatest aim in business is to please our customers by giving them the best to be had at lowest market prices.

Prompt Deliveries.

WALTER VAN ORDEN, Mgr.

CLARK'S CASH MARKET

522 East Fourth Street.
Melrose 3974. Grand 1650-D.

We are handling nothing but the highest grades of meat with prices beyond comparison.

Saturday's Specials

Prime Steer Rib Roast, lb ..... 10¢ and 15¢
Rib Boiling, lb ..... 7¢ and 8¢
Family Steak, lb ..... 12½¢
Round Steak, lb ..... 15¢
Leg Lamb, lb ..... 12½¢
Pot Roast, lb ..... 10¢ and 12¢
Lamb Chops, lb ..... 12½¢
Pork Roast, lb ..... 9¢
Hams, California style, lb .. 11¢
Veal Roast, lb .. 10c and 12½¢

Home-made Sausage. Fresh killed Chickens.

THE ZENITH CASH MARKET

14 WEST FIRST STREET

Whole Forequarters Veal—per lb ..... 7¢
Pigs, 100 to 150 lbs—per lb ..... 11¢, 12¢
Whole Hindquarters Veal—per lb ..... 10¢
Fresh Killed Chickens, per lb ..... 15¢
Turkeys, per lb ..... 20¢ Geese, per lb ..... 20¢

Round Steak, per lb 12½c
Family Steak, per lb 12½c
Sirloin Steak, per lb 15c
Porterhouse Steak, per lb 18c
Leg of Lamb, per lb 15c
Lamb Roast, per lb 10c
Veal Roast, per lb 10c
Hams, per lb 15c

Pot Roast, per lb 10c
Leaf Lard, per lb 13c
Rib Roast, per lb 12½c
Hamburger, per lb 10c
Breakfast Sausage, per lb 10c
Sausage Meat, per lb 10c
Bacon, per lb 12½c

All kinds of Fancy Smoked Sausage, Liver Sausage, Blood Sausage, etc., at lowest prices.

GEORGE O. SMITH, Manager.

LINCOLN PARK MEAT MARKET

2516 West Third Street.

FOR TOMORROW

Fresh Killed Chickens, lb .. 15c

Pork Chops, Veal Chops, Mutton Chops 12½c

Veal Roast, Pot Roast, Mutton Roast 10c

The best Lard 11c
Pork Link Sausage 10c
Fresh Spare Ribs 9c
Veal Stew 8c
Mutton Stew 6c
Beef Stew 6c
Pickled Pork 10c
Smoked Picnic Hams 11c

DUGGAN BEEF AND PROVISION CO.,

505 EAST FOURTH ST.

MONEY SAVED

is the thing you can do by buying your meats of us, as we sell for cash, and the cash buyer gets the lowest prices at all times.

BEEF

Rib Roast, lb ... 10¢ and 15¢
Pot Roast, lb ..... 10¢
Rib Boiling, lb ..... 7¢
Porterhouse Steak, lb .... 18¢
Sirloin Steak, lb ..... 18¢
Rib Steak, lb ..... 12½¢
Beef Stew, lb ..... 7¢ and 8¢

5 lb. Pail Pure Lard 50c

INTERSTATE PROVISION CO.

28 Fourth Avenue West.

The most up-to-date market in town, where you get the best satisfaction for your money.

A Few Specials for Tomorrow—

Prime Steer Rib Roast, lb., 15c
Prime Steer Pot Roast, lb ..... 10c and 12½c
Veal Stew 10c
Veal Roast, lb .. 12½c and 15c
Leg Lamb, lb 18c
Leg Mutton, lb 15c
Chickens, selected stock, lb ..... 16c and 18c

We Solicit Your Patronage.

"ECONOMY" GLASS FRUIT JARS

Quarts, 90c Dozen
Pints, 75c Dozen
Jar Wrench Free With Each Dozen
Jelly Glasses 15c Doz.

BARTHE-MARTIN COMPANY,
No. 102-104 West Michigan Street

Notice to Contractors

Notice is hereby given that sealed proposals will be received by the village of Biwabik, St. Louis County, Minnesota, at the office of the Village Clerk, until 8 o'clock p. m., Thursday, July 20, 1911, for the construction of certain water and sewer mains in Shank's addition to the said Village of Biwabik, to-wit:

According to the plans and specifications on file in the office of the Village Clerk of the Village of Biwabik, and at the office of C. M. Dorway, Village Engineer for the Village of Biwabik, at Virginia, Minnesota.

The bids shall be for furnishing all materials and doing all work and furnishing all tools and machinery to complete the construction of said water and sewer system according to said plans and specifications.

The Village reserves the right to reject any or all bids.

Each bid shall be accompanied by a certified check on some bank authorized to do business in the State of Minnesota, for five (5) per cent of said bid, and made payable to the treasurer of said Village of Biwabik, and unless accompanied by such check such bid will not be considered. All bids and all regulations and requirements for bidding shall be according to the plans and specifications and the accompanying notice to contrators on file as heretofore specified.

By order of the Village Council of the Village of Biwabik.

Dated July 6th, 1911.

J. E. RILEY,
Village Clerk.

D. H., July 7, 14, 1911.

NEW MARKET

ready for business tomorrow morning, bright and early.

Highest grade Meats at prices that will save you money.

Come In and See Us.

WM. RICK
229 East Superior Street.

Sixth President of the United States, John Quincy Adams said:

J. Q. Adams

"Think of Your Forefathers! Think of Your Posterity!"

Was admitted to the bar in 1791.
Was minister to a number of foreign countries.
Was Speaker of the House of Representatives.

Sixth reason why the best cooks use our flour—because it is better than any made by our forefathers and as good as any that can be made today.

Is admitted to be the best flour.

Best wheat, best flour, no foreign ingredients.

Speaks for itself in the home.

USE DULUTH UNIVERSAL FLOUR — DULUTH UNIVERSAL MILLING CO. — DULUTH, MINN.

Duluth Universal Milling Co.
HOMEMADE.

Subscribe for The Herald

CITY NOTICES.

CONTRACT WORK—
Office of Board of Public Works,
City of Duluth, Minn., July 13, 1911.

Sealed bids will be received by the Board of Public Works in and for the corporation of the City of Duluth, Minnesota, at their office in said city, at ten o'clock A. M., on the Twenty-first day of July, A. D. 1911, for the construction of a storm sewer in Forty-first avenue west, in said city from Seventh street to the creek south of Third street, according to plans and specifications on file in the office of said Board.

A certified check for ten per cent of the amount of the bid, payable to the order of the Treasurer of the City of Duluth, must accompany each proposal.

The Board reserves the right to reject any and all bids.

OLOF G. OLSON,
President.

Official:
R. MURCHISON,
Clerk, Board of Public Works.
(Seal, Board of Public Works, Duluth, Minn.)
D. H., July 13 and 14, 1911. D 771.

RAILROAD WORK.

Notice to Contractors.

The Suburban Traction company will receive sealed proposals for the construction of 5.3 miles of railroad between Duluth Heights and the Pike Lake highway, in accordance with plans and specifications on file with its engineer, 423 Lyceum building, Duluth, Minn., up to 9 A. M. July 24, 1911.

Contracts for grading and tracklaying will be let separately. A certified check equal to 5 per cent of the bid will be required with each proposal, and a bond for the full amount on the execution of the contract. The right to reject any or all bids is reserved.

D. A. REED,
Engineer,
423 Lyceum Bldg.

WHEAT HITS TOBOGGAN

Favorable Crop News Has Bearish Effect—Temperatures Cool.

Winter Wheat Deliveries Are Heavy—Supplies Clog Market.

Duluth Board of Trade, July 14.—Wheat declined sharply today. There was heavy selling at Chicago, a big bunch of stop-loss orders being uncovered. Hedging sales started the sharp decline there. Elevators bought liberally of cash wheat all over the Southwest and when the flood of hedging orders poured into Chicago the market dropped. Crop news from the Northwest was favorable. Cash wheat here was 2c over September. July lost 1½c to 97½c asked. September declined 1½c to 96c old. Oats gained ⅝c and rye went forward 1c for seed to arrive. Corn gained ¾c to 65⅞c. September durum lost 1c.

Linseed was lifeless. July was unchanged at $2.06 bid. September lost 1c to $2.05 nominal. October lost ½c to $1.97 asked. Cash was on a July basis. Minneapolis cash was 1c under Duluth July. Winnipeg July closed at $2.02 bid and October lost 5c to $1.80 bid.

Foreign linseed quotations were lower on favorable cables from the United States relative to the growing crop in this country and Canada. Antwerp July-August Plata seed closed at $2.12⅜, ⅜c off. Buenos Ayres July closed at $2.02¾, ¾c off. London Calcutta July-August closed at $2.31⅜, 1¾c off.

Wheat declined steadily from the opening. Occasional but futile efforts were made to bull wheat on reports of rust from the Northwest and claims that the wheat was not filling out. The generally favorable reports and the splendid weather in the Northwest, however, acted as a bearish factor. There seems little doubt that the Northwest will raise an average crop of wheat. It will not be a bumper yield but it will be far from a failure which the bulls banked upon to help them sustain prices.

The Canadian report was bearish, the condition of spring wheat being given at 94.78, 12.65 points above the condition of wheat at this time last year. Ontario and British Columbia, where the yield of spring wheat is small, were the only provinces under 90. Canadian wheat men are claiming from 250,000,000 to 275,000,000 bu for that country. Some reports of 300,000,000 bu are being sent out but the trade is loath to believe them.

Domestic conditions continue bearish. There is a big load of cash wheat on hand and storage room in Chicago is difficult to obtain. Receipts in the Southwest continue liberally. The Southwestern cash demand today was good. Heavy rains fell in the corn districts of Kansas, but no rain fell in the Northwest.

Hedging sales are becoming heavier and the buying movement lacks steam. The indications seem to point to lower prices with occasional rallies such as may materialize on a weather market. The load of the bulls is getting heavier daily. It is difficult to find justification for claims of sustained values on a higher level.

The foreign situation is moderately bullish. World's shipments are light and wheat on passage is decreasing. News from Russia and India is more favorable, but there is no doubt that the crops have been hurt.

Corn was higher despite rains in districts where the corn area is large. Snow's report was bullish. As of July 10 he makes the condition of corn 74.8 per cent, indicating a crop of about 2,700,000,000 bu. He makes the condition of oats 87.8, indicating a crop of 709,000,000 bu. There was heavy buying of both corn and oats in the Chicago market because of these reports.

Cash Sales Friday.

No. 1 northern, 1 car, to arrive	$ .99
No. 1 northern, 1 car	.99⅛
No. 1 northern, 2 cars	.99⅛
No. 1 northern 1 car	.99⅜
Rejected, 1 car	.92½
Linseed: No. 1, 1 car	2.05
No. 1 durum, 3 cars	.90
No. 1 durum, 1 car, to arrive	.89
No. 1 durum, 1 car	.88½
No. 1 durum, 2,000 bu, to arrive	.90
No. 1 durum, 1 car	.90¾

MARKET GOSSIP

Bradstreet's weekly clearances: Wheat and flour this week 1,801,000; last week 1,347,000; last year 1,190,000. Corn 858,000, last week 976,000, last year 895,000.

Total clearances Wheat 24,000; flour 11,000 bbls.; corn 29,000; oats 7,000; wheat and flour 74,000.

Primary movements: Wheat receipts 1,529,000; last year 595,000; shipments 167,000; last year 209,000. Corn receipts 271,000; last year 296,000; shipments 414,000; last year 460,000.

Winnipeg July oats closed at 38⅝c bid and October closed at 40c bid.

Closing wheat cables: Liverpool—½d lower; corn ½d lower. Budapest, 1½c lower. Berlin, unchanged. Antwerp unchanged.

The Kansas City Journal reported soaking rains before daylight yesterday morning and the precipitation continued at many places until this morning. Southwestern, South Central, Northwestern and parts of Eastern Kansas got record breaking rains, though showers were quite general over whole state. The whole state of Oklahoma got soaking rains.

Modern Miller said: Winter wheat farmers continue free deliveries of new crop wheat and movement to market is heaviest on record for the month of July. An increase on sales of winter wheat flour is reported principally in the soft winter grade both for domestic and foreign account.

Cars inspected: Wheat—No. 1 northern 2, No. 2 northern 1, No. 3 northern 2, No. 1 durum 1, No. 2 durum 1, winter 2, last year 3; mixed 1, total wheat 16, last year 14; linseed 1, last year 8; oats 3, last year 2; total 20. On track 20.

Forecast: Illinois, Iowa, Minnesota, North and South Dakota, Nebraska—Local tonight and Saturday. Missouri—Generally fair tonight and Saturday. Kansas—Fair in north and west, unsettled in Southeast portion tonight, Saturday fair.

A GOOD FIRM TO SHIP YOUR GRAIN TO

ATWOOD-LARSON COMPANY, Inc.

Special attention given to cash grains. We give all shipments our personal attention.

DULUTH. MINNEAPOLIS.

AMERICAN WHEAT MARKETS, JULY 14, 1911.

July—	Open.	High.	Low.	Close.	July 13.
Duluth	$ .99a	$ .99a	$ .97b	$ .97½b	$ .99⅜b
Minneapolis	.....	.....	.....	.94¾a	.95⅜b
Chicago	.88	.88	.85⅞	.85⅞	.88⅜-¼
Winnipeg	.96¾	.96⅜b	.95½	.95⅜b	.....
September—					
Duluth	.97½	.97⅝b	.96b	.96b	.97½b
Minneapolis	.96⅝-½	.96⅝-¾	.94⅝	.94⅞-95b	.96⅝-¾a
Chicago	.89⅜-½	.89⅝	.87⅞	.87⅞b	.89½-⅝b
Winnipeg, Oct.	.92¼-⅜	.92½	.90⅞	.91¼	.92¾
New York	.94½	.94¾-⅞	.92⅝	.92⅝	.94⅝
St. Louis	.86¾	.86½	.84½	.84½	.86⅞
Kansas City	.84⅜-85	.85	.83	.85	.84⅞-85
December—					
Minneapolis	.97⅜	.98-⅛	.96	.96¾b	.97⅜-½a
Chicago	.92⅛-91⅞	.95⅜	.90⅜	.90⅜a	.92⅜-½a
Winnipeg	.....	.91⅞	.90¼	.90¼b	.91½
New York	.97½	.97½	.95⅝	.95⅝	.97½
St. Louis	.90⅜	.90⅜	.88⅞	.88⅞	.90½-⅝
Kansas City	.88	.88⅛	.86¾-⅞	.86¾-⅞	.88⅜

Southwestern and Winnipeg quotations furnished by H. E. Baker & Co.

DULUTH DURUM MARKET.

	Open.	High.	Low.	Close.	July 13.
July	.....	$ .90	$ .89	$ .89½b	$ .89½b
Sept	.....	.90	.87⅜b	.87⅝a	.89½a

DULUTH LINSEED MARKET.

	Open.	High.	Low.	Close.	July 13.
July	$2.05b	$2.06b	$2.05b	$2.06b	$2.06b
Sept	2.06a	2.06a	2.05b	2.05b	2.06n
Oct.	1.98a	1.98a	1.97b	1.97b	1.97½b

Duluth close: Wheat—On track: No. 1 hard, 99c. On track: No. 1 northern 98c; No. 2 northern, 95-96c. To arrive: No. 1 northern, 97c; No. 2 northern, 94-95c; July, 97½c bid; September, 96c. Durum—On track, in store and to arrive: No. 1, 89c; No. 2, 87c; September, 89c bid; July, 87¾c asked. Linseed—On track and to arrive, $2.06; July, $2.06 bid; September, $2.05 bid; October, $1.97 bid. Oats, 47½c; to arrive, 46¾c. Rye, to arrive, 73-75c. Corn, 65¾c.

Receipts—Wheat, 44,033 bu, last year 60,014 bu; oats, 2,789 bu, last year 6,019 bu; rye, 28 bu, last year none; linseed, 2735 bu last year 4,483 bu.

Shipments—Wheat, 2,030 bu, last year 52,355 bu; corn, 714 bu, last year 66,200 bu; oats, 179,761 bu, last year 11,802 bu.

Broomhall cabled from Liverpool: Argentine shipments — This week: Wheat 1,544,000; last week 1,400,000; last year 896,000. Corn—This week, nil; last week nil; last year 1,248,000. Visible supply in chief ports: Wheat, this week 2,576,000; last week 2,240,000; last year, 1,248,000. Corn—This week, 587,000; last week 587,000; last year, 633,000. Wheat two years ago 720,000; corn, 3,494,000.

The Liverpool wheat market opened under pressure of lower American cables with prices ⅜d to ½d lower. Foreign crop advices continue generally favorable, receipts for three days heavy at over a million bu and Australian offers liberal. Following the opening there was a further disposition shown by shorts as prominent interests supported and values advanced ⅜d to ¾d with the undertone firm. There is an increasing scarcity of spot wheat and the undertone firm. There is an increasing scarcity of spot wheat and the undertone firm. The World's shipments are expected to again be lighter with a good decrease on passage. Spot markets are firm with a good demand. At 1:50 p. m. the market was firm and ¼d to ⅝d higher than the opening and unchanged to ¼d lower than yesterday.

Corn: After opening ⅜d lower, corn further declined ¾d with the undertone weak. Weakness was due to a natural reaction on the improved American weather less demand for European cargoes which are freely offered.

• • •

Minneapolis wheat stocks decreased 415,000 in one week.

• • •

Broomhall estimates the wheat and flour shipments for the week exclusive of North America at 7,600,000 against 8,624,000 last week. Of the total Europe will take about 6,800,000 bu. Total shipments last week amounted to 10,416,000 and last year 6,464,000. Arrivals of breadstuffs into the United Kingdom will aggregate about 5,800,000. He predicts that there will be a good decrease in the quantity of breadstuffs on passage to the United Kingdom.

Australian wheat shipments—This week 640,000 against 856,000 last week and 216,000 last year.

Indian shipments—Wheat, this week, 1,664,000; last week, 1,854,000; last year, 840,000. Broomhall predicts that the shipments next week will amount to 2,544,000 bu.

• • •

Thomas Gibson returned today from a trip over the Northwest. He believes that the wheat crop will make a good but not a bumper yield.

• • •

E. D. Brown of the Brown-Tracy company of Minneapolis and W. H. Lake, the well-known trader of Chicago, were on the floor today. R. M. Wolvin, vessel man of Winnipeg, was a visitor on the floor.

• • •

F. E. Lindahl and S. S. Cargill of Minneapolis will leave today for a fishing trip to Isle Royale.

• • •

J. S. Graves of the Capital Elevator company has returned from a trip down the lakes.

• • •

Cars of wheat received:	Today.	Last Year.
Duluth	16	14
Minneapolis	165	164
Winnipeg	140	80
Chicago	496	27
St. Louis bu	207,000	50,000
Kansas City, bu	413,000	228,000

Cars of linseed received:	Today.	Last Year.
Duluth	1	8
Winnipeg	4	..
Minneapolis	9	8

• • •

Since the establishment of an ex-lake rate of 4 cents on export wheat, from Buffalo to New York, in the place of the previous rate of 5½ cents, the port of New York has benefited a great deal at the expense of Montreal. The change went into effect on May 1 and during the months of May and June the receipts of wheat via lake and rail at this port have amounted to 3,566,000 bu, against 1,251,200 bu a year ago, an increase of 2,314,800 bu, or 173 per cent, whereas the export shipments of wheat via Montreal decreased from 7,649,000 bu to 5,519,000, the falling off amounting to 2,130,000 bu, or about 39 per cent. These figures are taken from the records of the New York Produce exchange.

• • •

Chicago Record-Herald: J. A. Patten returned from Europe yesterday and was given credit for buying about 3,000,000 bu of corn and quite a large quantity of oats. These figures were vastly overdrawn and grew out of the fact that Bartlett-Frazier, through whom his purchases were being largely made, were buying corn and oats enormously for a large percentage of their customers. Part of this buying was based on Mr. Patten's report that there was a large shortage in the hay and root crops of Great Britain, due to a seven weeks' drouth there. Mr. Patten landed at New York Monday night and bought a little corn and oats in Chicago by wire on the following day. He arrived here yesterday morning in company with C. E. Lewis of Minneapolis, who had accompanied him on his trip abroad to attend the coronation. Except for a short trip to Paris, neither Mr. Patten nor Mr. Lewis visited continental Europe.

• • •

Chicago Record-Herald: Very few in the active grain trade can recall a situation like the present in cash wheat in Chicago. Practically all of the elevator room here is filled, and wheat is pouring in at the rate of over 500,000 bu daily. The directory has already paved the way for putting into force the emergency rule to declare sufficient storage room to take care of the rush of receipts. As was noted in this paper yesterday the directors called upon the trade for tenders of elevator room. There were no responses yesterday, and it is a foregone conclusion that much ordinary storage will be pressed into service this year under the emergency rule, which would not be regular under the board's specifications, that regular elevators shall be available to both rail and water transportation. Unless more storage room is soon put into service wheat will probably be diverted to many smaller outside markets, none of which could stand up long against the rush of wheat that is coming to Chicago. Cash grain people here emphatically assert that wheat must find an export outlet.

• • •

Minneapolis indemnities: September puts 95⅜c bid; calls, 96c bid.

CHICAGO MARKET.

Weather Is Favorable, But Wheat Sellers Are Rather Cautious.

Chicago, July 14.—With weather favorable in the Northwest, where the spring crops is nearing harvest, sentiment regarding wheat today was bearish. Sellers, however, seemed disposed to be cautious, figuring that the bulls could not afford to let the market break very far. Heavy receipts here counted against values, and so to a much less degree did optimistic advices regarding the yield in foreign countries. For example, the Canadian government report issued today showed a condition of spring wheat 12.65 per cent above last year. Openings were ⅛@⅝c lower. September started at 89⅛@89⅜c, a loss of ⅛@¾c to ⅜@½c, but rallied to 89½c.

Hedging sales here and heavy arrivals southwest caused the market to range steadily downward. The close was weak with September at 87⅝c, a net decline of 1⅞@2c.

The strength of the cash situation had a tendency to hoist corn. Besides, the weather was reported as warmer up west and northwest. September opened ⅜@⅝c higher at 66⅜@67c, touched 66⅝c and then rose to 67¼c.

Falling off in receipts helped keep the market firm. The close was at 67@67⅛c for September, a net gain of ⅜@⅝c.

Oats were not so firm as corn. The reason lay in the fact that the country was making heavy sales to arrive. September started a shade off to ⅛@½c up at 46⅜@47c and advanced to 47¼c.

There was an easy provision market on account of a decline in the yards. Initial sales were 2@10c down, with January options $15.65 for pork, $8.40 for lard and $8.15 for ribs.

Articles—	Receipts.	Shipments
Flour bbl	16,100	29,900
Wheat, bu	541,200	139,200
Corn, bu	140,000	257,200
Oats, bu	154,800	379,300
Rye, bu	1,000	6,500
Barley, bu	18,000	

Car lot receipts: Wheat, 496 cars, with 455 of contract grade; corn 118 cars, with 35 of contract grade; oats 91 cars. Total receipts of wheat at Chicago, Minneapolis and Duluth today were 677 cars, compared with 214 cars last week, and 203 cars the corresponding day a year ago.

Cash close: Wheat—No. 2 red, 84½@86¾c; No. 3 red, 84@85¾c; No. 2 hard, 85½@88¼c; No. 3 hard, 84@86½c; No. 1 northern, $1.02@1.06½; No. 2 northern, $1.00@1.02; No. 3 northern, 92@98c; No. 2 spring, 88@98c; No. 3 spring, 88@94c; velvet chaff, 86@90c; durum, 82@88c. Corn—No. 2, 66½@67c; No. 2 white, 67@67½c; No. 2 yellow, 67@67½c; No. 3, 66¾@66½c; No. 3 yellow, 66¾@66¾c; No. 2 white, 66¾@67c; No. 4, 65@65½c; No. 4 white, 65½@65¾c; No. 4 yellow, 65¾@66c. Oats—No. 2, 46¼@46½c; No. 2 white, 48½@50c; No. 3 white, 48@49c; No. 4 white, 47½@48c; standard, 48¼@49½c. Rye—No. 2, $1@$2½c. Barley—75c@$1.17. Timothy, $8.00@13.50. Clover—$9.00@15.50.

Wheat—	Open.	High.	Low.	Close.
July	.88	.88	.85¾	.85⅞-¾
Sept	.89⅛-⅜	.89⅜	.87⅜	.87⅝
Dec	.91⅞-92⅛	.92⅜	.90⅜	.90⅝
May	.95½-.96	.96	.94½	.94½
Corn—				
July	.65⅞	.66	.65⅞	.65⅝
Sept	.66⅞-.67	.67⅛-⅜	.66⅜	.67-⅛
Dec	.63⅛-⅜	.65⅝-⅞	.61⅜	.61⅝
May	.66⅜	.67⅜	.66	.66⅜
Oats—				
July	.46⅞	.46⅞-47	.46½	.46⅝-¾
Dec	.48¾-.5	.49¾	.48¾	.48⅝
May	.50¾-.51	.51⅜-½	.50⅞	.51⅛
Mess Pork, per bbl—				
Sept	.15.92½	15.92½	15.77½	15.85
Lard, per 100 lb—				
Sept	8.35-37½	8.37½	8.35	8.37½
Jan	8.40	8.40-42½	8.37½-40	8.40
Short Ribs, per 100 lb—				
Sept	8.50	8.50	8.45	8.45
Jan	8.15	8.15-17½	8.10	8.10

Corn and Wheat Bulletin.

For the twenty-four hours ending at 8 a. m. Friday, July 14:

STATIONS.	State of weather	Temperature. Minimum	Maximum	Rainfall. Inches at hundredths
Alexandria	Pt. Cloudy	78	50	0
Campbell	Pt. Cloudy	80	46	0
Crookston	Clear	76	52	0
Detroit, City	Clear	80	44	0
Halstad	Clear	78	46	0
Montevideo	Clear	82	50	0
New Ulm	Clear	82	54	0
Park Rapids	Pt. Cloudy	80	48	0
Rochester	Clear	84	48	0
Winnebago City	Clear	86	52	0
Worthington	Clear	86	52	0
Amenia	Clear	92	46	0
Bottineau	Clear	76	46	0
Dickinson	Clear	84	38	0
Grafton	Clear	76	48	0
Langdon	Clear	70	48	0
Larimore	Clear	74	50	0
Lisbon	Clear	84	46	0
Minot	Clear	90	48	0
Napoleon	Clear	86	42	0
Pembina	Clear	74	50	0
Walhpeton	Clear	76	46	0
Aberdeen	Clear	82	50	0
Milbank	Clear	80	48	0
Mitchell	Clear	82	48	0
Pollock	Clear	84	46	0
Redfield	Clear	84	40	0
Sioux Falls	Clear	82	50	0
Watertown	Clear	80	48	0
Yankton	Clear	82	54	0
Bismarck	Clear	80	48	0
Devils Lake	Clear	76	50	0
Duluth	Pt. Cloudy	74	54	0
Huron	Clear	82	52	0
La Crosse	Clear	..	54	0
Minneapolis	Clear	80	60	0
Moorhead	Clear	78	50	0
Pierre	Clear	84	58	0
St. Paul	Clear	78	58	0
Winnipeg	Clear	72	52	0

REMARKS—Light showers fell over Kentucky, Illinois and Eastern Kansas. Hot weather prevails in Missouri.

H. W. RICHARDSON, Local Forecaster.

T—Indicates inappreciable rainfall. *—Maximum for yesterday. †—Minimum for twenty-four hours, ending 8 a. m. 75th meridian time. ‡—Minimum temperature for 12-hour period ending at 8 a. m.

NOTE—The average maximum and minimum temperatures are made up at each center from the actual number of reports received, and the average rainfall from the number of stations reporting .1 inch or more. The "state of weather" is that prevailing at time of observation.

Liverpool Grain.

Liverpool, July 14.—Close: Wheat—Spot firm; No. 2, Manitoba, 7s 5¼d; futures, firm; July, 6s 10⅝d; October, 6s 8¾d; December, 6s 9¾d. Corn—Spot American mixed, old, 5s 7d; new American kiln dried, 5s 3½d; futures steady; September, 5s 5¾d; October, 5s 6d.

MINNEAPOLIS MARKET.

Wheat Prices Drop on Continuation of Selling.

Minneapolis, Minn., July 14.—Selling of wheat continued popular and prices registered another further decline. Weather in the Northwest was cool and no change predicted. The first sample of newly thrashed spring wheat was received today from Morton, Minn., unusually early, sample of good quality. July closed 1½c lower; September, 1⅛c lower and December, 1⅜@1¼c lower. Local elevator stocks decreased 415,000 bu for the week. Minneapolis today received 165 cars of wheat against 166 a year ago; Duluth 16 against 14 and Winnipeg 140 against 80.

July opened 94¾c; high, 94¾c; low, 94¾c; closed, 94¾c; September opened 96⅜@96½c; high, 96⅝@96¾c; low, 95⅝c; closed, 94⅞@95c; December opened 97¾c; high, 98@98⅛c; low, 96c; closed, 96¼c.

Cash wheat steady and a trifle easier. Demand good but not as keen as yesterday's. No. 1 northern sold for 1@2½c above September contract. Closing: No. 1 hard, 97¾c; No. 1 northern, 96½@97¼c; to arrive, 96¾@97½c; No. 2 northern, 93½@96c; to arrive, 93@96c; No. 2 wheat, 91½@94c; No. 3 yellow corn, 65½@65½c; No. 3 white oats, 46½@47½c; No. 2 rye, 75@85c.

Millstuffs—Shipments, 2,121 tons. Demand strong and mills sold far ahead. Bran in 100-lb sacks $19.50@20.00.

Flour—The market was steady. Demand remained fair to slow at unchanged prices. Shipments, 43,179 bbl. First patents, in wood f. o. b. Minneapolis, $4.90@5.15; second patents, $4.40@4.65; first clears, $3.25@3.45; second clears, $2.25@2.40.

Flax—Receipts, 9 cars; year ago, 8; shipments, none. Demand continued strong for flax at 1c below Duluth July. Closing $2.05.

Barley—Receipts, 7 cars; year ago, 35; shipments, 4. Market steady. Demand only fair for all grades of barley. Closing prices unchanged; closing range, 75c@$1.05.

New York Grain.

New York, July 14.—Close: Wheat—July, 91¾c; September, 92⅝c. Corn—July, 71½c.

THE COPPER STOCKS.

The following are the closing quotations of the copper stocks at Boston today reported by Paine, Webber & Co., 316 West Superior street.

STOCKS—	Bid.	Asked.
Algomah	9	9¼
Adventure	6⅞	6⅞
Adventure	6	6½
Ahmeek	170	175
Allouez	29	30½
American Telephone	138¼	138¼
American Zinc	28⅛	28½
Arcadian	2⅞	3⅛
Arizona Commercial	15⅜	16¼
Bingo & Ballaklava	4¾	5
Boston Corbin	14	15
Butte Coalition	18¼	18½
Calumet & Arizona	58	58½
Calumet & Hecla	455	460
Centennial	11½	12½
Consolidated Mercur	4c	7c
Copper Range	60	61½
Daly West	7⅜	6½
Davis Daly	90	95
East Butte	13¾	14
Franklin	11⅜	12
First National	1	1 7-16
Giroux	6⅜	6 7-16
Granby	38½	40
Greene Cananea	6⅞	7
Hancock Cons.	28	28½
Helvetia	1	1⅛
Indiana	13½	14
Isle Royale	17	17¼
Keweenaw	2⅞	2½
Lake Copper	37	37½
La Salle	3½	4
Mass. Cons.	1	1⅛
Mass. Gas	92½	93¾
Miami Copper	21¼	21½
Michigan	2	2½
Mohawk	46	48
Nevada Cons	19¼	19¾
Nevada Utah	70	75
North Lake	8	8½
Nipissing	9¾	10
North Butte	32½	32¾
Ojibway	5½	6
Old Dominion	48	49
Osceola	102	104
Parrot	12	13
Pneu. Ser.	4¾	5
Quincy	73	74
Ray Cons	17¼	17½
Santa Fe	1⅞	1⅞
Shannon	10½	11
Shattuck	17	18
Shoe Machinery	51¾	51¾
Superior Boston	5½	5¾
Tamarack	34	34¼
Tamarack	34	34
Trinity	4¼	4¼
United Fruit	195	195½
U. S. Mining	38½	38¾
U. S. Mining, pfd	48⅝	48¾
Utah Apex	2⅞	3⅛
Utah Cons	17	17½
Utah Copper	49¾	50
Chemung	57	sale
Wolverine	1¾	2
Winona	8	8½
Wolverine	112	115
Wyandot	1⅝	1¾
Yukon Gold	3 15-16	4⅛
Bohemia	2½	3
Bergelo	2⅞	3⅜
Boston Ely	1⅝	1⅞
Cactus	10c	11c
Chemung		5¼
Cliff	90c	95c
La Rose	4	4 1-16
Olive Oak	20¼	20½
New Baltic	6⅞	7⅛
Oneco	2⅜	2⅝
Ray Cent	1⅝	1¾
South Lake	4¼	4¼
Tono Nevada	5⅝	5¾

Cotton Market.

New York, July 14.—The cotton market opened steady at a decline of 3 to 6 points in response to slightly disappointing cables and reports of further showers in the Western belt. This decline carried new crop positions into new low grounds for the season, but seemed to attract a good deal of trade buying, and with speculative offerings less urgent following the general selling of the past few days, the market turned firmer during the early trading and prices rallied for a net advance of about 10 points on August and 3 to 4 points on later months before the end of the first hour.

Spot closed quiet, unchanged; middling uplands, 14.25; middling gulf, 14.50; sales, 6,001. Futures closed steady; bids: July, 14.00; August, 13.88; September, 13.02; October, 12.82; November, 12.79; December, 12.80; January, 12.78; March, 12.84; May, 12.93.

Midway Horse Market.

Minnesota Transfer, St. Paul, Minn., July 14.—Barrett & Zimmerman report: Trade is again very slow and the market is without special feature. Clearance confined to scattering retail orders. Receipts light.

Drafters, extra	$190@210
Drafters, choice	120@190
Drafters, common to good	95@115
Farm mares and horses, extra	150@180
Farm mares and horses, choice	110@145
Farm horses, common to good	70@110
Delivery	130@200
Drivers and saddlers	125@210
Mules, according to size	150@245

Chicago Livestock.

Chicago, July 14.—Cattle—Receipts estimated at 1,500; market dull, weak; beeves, $4.85@7.00; Texas steers, $4.75@5.90; western steers, $4.60@6.10; stockers and feeders, $3.00@5.10; cows and heifers, $2.25@6.75; calves, $5.00@7.25. Hogs—Receipts estimated at 13,000; market generally 10c lower; light, $6.35@6.75; mixed, $6.30@6.80; heavy, $6.10@6.77½; rough, $6.10@6.35; good to choice heavy, $6.35@6.77½; pigs, $5.75@6.50; bulk of sales, $6.45@6.65. Sheep—Receipts estimated at 14,000; market 10c to 15c lower; native, $2.60@4.65; western, $3.00@4.70; yearlings, $4.40@5.50; lambs, $4.00@7.10; western, $4.50@7.00.

South St. Paul Livestock.

South St. Paul, Minn., July 14.—Cattle—Receipts, 700; steady; unchanged. Hogs—Receipts, 2,200; market 10c to 15c lower; range, $6.00@6.40; bulk of sales $6.20@6.30. Sheep—Receipts, 900; market 10c to 15c higher; sheep, $3.00@4.25; lambs, $5.00@6.75.

New York Money.

New York, July 14.—Money on call, steady; 2@2½ per cent; ruling rate, 2½; closing bid 2; offered 2½. Time loans, firm; 60 days 2½@2¾ per cent and 90 days, 3; six months, 3⅜@3½ per cent.

Close: Prime mercantile paper, 4 to 4½ per cent; sterling exchange, steady, with actual business in bankers' bills at $4.84.60 for 60 day bills and at $4.86.25 for demand. Commercial bills, $4.84. Bar silver, 52¾c. Mexican dollars, 47c. Government and railroad bonds, steady.

TRADING IS STAGNANT

Dealings in Stocks on Even Smaller Scale Than Thursday.

Fertilizer Shares and Canadian Pacific Rule About the Strongest.

New York, July 14.—Slight advances were made in the majority at the opening of the stock market today. American Smelting, Erie and Northern Pacific were the only stocks in the more active list to show signs of heaviness. Movements were confined to small fractions, except in the case of Union Pacific preferred, which advanced a point.

Secondary prices were not altered much except in the case of a few specialties, notably the fertilizers. Canadian Pacific, Virginia-Carolina Chemical and American Cotton Oil advanced 1 and Virginia Iron 2 points.

Trading in stocks this morning was on a still smaller basis than yesterday, but a firm tone was maintained. Dealings were confined to an unusually small number of issues, and operators made no attempts to bring about a pronounced movement in either direction. The fertilizer stocks, which have experienced several declines during recent weeks on account of the shrinkage in earnings for the next fiscal year were among the strongest stocks of the list today, rising sharply in response to short covering and prospects of good cotton crops. Canadian Pacific was strong on the favorable character of the Canadian government crop report and the advance in London. Profit-taking sales in Interborough-Metropolitan preferred depressed it a point from its high price. Texas company improved 1⅜ and Lackawanna declined 12 points on one transaction, a common fluctuation in the stock. Bonds were steady.

The market closed steady. Aside from moderate stiffening in the minor specialties the list underwent no changes in the final hour, trading becoming even more stagnant.

New York stock quotations, furnished The Herald by Piper, Johnson & Case:

STOCKS—	Open.	High.	Low.	Close.
Amalgamated	68⅞	69	68⅝	68⅞
American Car Foundry	56⅜	56⅜	56½	56½
American Locomotive	41	.....	.....	41
American Smelters	80	80⅝	80	80
A. T. & T.	138½	138⅝	138¾	138⅝
Baltimore & Ohio	113	113	112⅞	112⅞
Brooklyn Rapid Transit	109⅝	109⅞	109¼	109¼
Chesapeake & Ohio	83¾	83⅝	83⅜	83⅜
Chicago Great Western	81⅝	81⅞	81½	81⅝
Chicago, Mil. & St. Paul	147⅝	.....	.....	147⅝
Colo. Fuel & Iron	126⅝	126⅞	126⅜	126⅝
Canadian Pacific	244¾	245¼	241¾	241¾
Denver & Rio Grande	35½	36¾	35½	36⅜
Erie	36¾	36¾	36½	36⅝
do 1st pfd	58⅜	58⅝	58⅜	58⅜
Great Northern	137⅜	138	137⅝	137⅝
Great Northern Ore	60⅜	.....	.....	60⅞
Missouri Pacific	49	.....	.....	49
Northern Pacific	131⅞	132	131⅜	132
Pennsylvania	125	.....	.....	125
Republic Iron & Iron	29⅜	.....	.....	29⅝
Rock Island	32	.....	.....	32
do pfd	65	.....	.....	65
Steel	157⅜	158	157⅝	157⅝
Southern Pacific	141	141½	141	141¼
Southern Railway	32⅝	.....	.....	32⅝
Southern Pacific	122¾	122⅝	122⅝	122⅝
Twin City	108⅝	.....	.....	108⅝
Union Pacific	188⅝	188⅝	187⅞	188
Utah Copper	50	50	49⅝	49⅞
United States Steel	79¾	79¾	79	79

*—Ex-dividend, 3 per cent.

Duluth Securities.

SECURITIES—	Bid.	Asked.
First National Bank	400	.....
American Exchange National Bank	325	.....
City National Bank	130	.....
Northern National Bank	130	.....
St. Louis County Bank	200	.....
Western State Bank	140	.....
Duluth-Superior Traction Co	77	82
do pfd	83½	84
Duluth Street Railway, 1st g. 5s 30 M. & N. A	93	101
Duluth Edison Electric, 1st g. & r. 5s March, 1931, op. M. & S. A	98	100
Great Northern Power Co. bonds	90	.....
American Carbolite, par $1	2.25	3.25
Zenith Furnace Co	95	100

London Stocks.

London, July 14.—American securities opened a fraction higher and improved under the lead of Canadian Pacific. At noon the market was steady with prices ⅛ to 1⅛ above yesterday's New York closing.

THE PRODUCE MARKETS.

CALIFORNIA ORANGES—	
Extra fancy navels, 96s	$3.50
Fancy navels, 126s-250s	3.85
Fancy navels, 288s	3.50
Choice navels, 126s-250s	5.00
FLORIDA GRAPEFRUIT—	
54s, 46s, box	5.00
Grapefruit, box	5.50
California	4.00
CALIFORNIA LEMONS—	
Extra fancy, box, any size	5.00
Imported limes, box	1.25
PINEAPPLES—	
24-36s, crate	3.75
18-42s, crate	3.50
TOMATOES—	
Florida, basket	.80
Florida, crate	4.50
APPLES—	
Gano, fancy, box	3.50
Ben Davies, box	3.25
STRAWBERRIES—	
Wisconsin, case, 16 qts	$1.25@ 1.50
PLEPLANT—	
Box	1.50
FRUIT JUICES—	
Orange, keg	3.75
Raspberry, keg	3.75
Cherry, keg	3.75
Grape, keg	3.75

MARINE NEWS

MANY BOATS IN ORDINARY

Traffic Conditions Slightly Improved But Big Fleet Is Still Idle.

Grain Movement May Take Eighteen Large Freighters Waiting Here.

Men closely allied with marine interests at the big ports along the Great Lakes are of the opinion that there will be no marked improvement in the conditions until after the next presidential election. Traffic conditions have shown a slight improvement during the last two weeks, but unless there is a bigger improvement within the next fortnight many big vessels will be placed in ordinary.

At Cleveland, Detroit, Sault Ste. Marie, Duluth and Superior, officials connected with large ship-owning companies say that not in the history of the Great Lakes have there been so many vessels in ordinary during the shipping season as at present. The steamers which are in commission are getting good dispatch at both ends of the route, and many of them that are working under season contracts are making more and faster trips than in previous years.

The shipments of coal from domestic ports so far this season have shown a slight improvement over the corresponding period of last year. There is a big demand for vessels of the 5,000 and 6,000-ton class at Lake Erie ports, to be used in the coal trade, but owners will not allow their boats to be placed at the figure now being offered for this class of tonnage.

"The arrivals and departures from the port of Ashtabula so far this season are below those of last year for the corresponding period," said W. Carr, manager of the Great Lakes Towing company at Ashtabula. Coal shipments from this port so far this year compare favorably with those of last year, but the receipts of all classes of freight have shown one of the biggest decreases in years. Conditions here are practically the same as at other big lake ports."

When asked his reason for the general business depression, he said:

"In my opinion I think this depression in traffic conditions on the Great Lakes has been brought on by the government probe into the steel trust. The steel trust controls a larger number of boats on the Great Lakes than any other single company or corporation. When the steel trust began to withdraw its boats and place them in ordinary other smaller companies were forced to follow on account of the scarcity of cargoes. The steel mills are running only part of the time, and consequently there is very little business for the lake freighters to handle. Manufacturers and shippers seem to be waiting until after the next season.

"The reason for the low rates which are prevailing on the lakes during the present season is the fault of the shipowners themselves. In their eager determination to get cargoes in order to keep their boats in commission they will accept almost any figure. If one vessel carries down a cargo of grain at 1 cent, other boats will do their best to get cargoes at ¾ cent. The same is true in the coal and ore trades. There is too much competition, and the loss of the vessel owners is the gain to the shipping interests and manufacturers."

The president of one of the largest lake shipping concerns in the Canadian northwest, who passed through Cleveland on his way to the East, said that he could not remember when traffic conditions had been so poor. He said there has been a slight improvement in almost all lines during the last few weeks, but it would be fully another year before there is anything that resembles a decided increase.

Local Conditions.

Here in the local harbor, there has been some improvement as there are now but eighteen of the larger boats in ordinary, and it is expected that within a short time these will be put into commission, as the movement in grain will be started soon. Some of the boats have received orders to be ready for sailing at any time, and some are now preparing for the annual inspection by the local vessel inspectors.

The Sonora is the latest boat which has been inspected, and her crew is now ready to leave the harbor when orders arrive from the lower lakes. She will leave with ore.

The steamers awaiting orders at the present time are the Caldera, Whitney, Socapa, Hartwell, F. W. Hart, Norway, Senator, R. W. England, F. C. Ball, L. C. Waldo, Sylvania, F. W. Gilchrist, Sonora, John Sherwin, Gen. Garretson, Shaughnessy, W. K. Bixby and Admiral.

VIDETTE BACK FROM INSPECTION

Good Progress Being Made in Government Work on South Shore.

The United States steamship Vidette of the local United States engineering corps, returned this morning from a three and a half weeks' inspection trip down the south shore of Lake Superior, under the charge of G. A. Taylor, junior engineer.

Mr. Taylor reports that the work along the south shore is in pretty good shape, and that much work has been done at various ports. His inspection included Port Wing, Ashland, Ontonagon, Marquette and Grand Marais.

At these different places surveys and soundings were made, and reports of the findings will be made to the department. The dredging at Ashland is progressing rapidly, and the pier head there has been finished. The work being carried on by the Zenith Dredge company at Ontonagon is getting along nicely, but operations were suspended for a few days, while the dredge which was at the work was sent to Marquette.

MOVEMENTS OF THE PASSENGER BOATS.

The Octorara of the Anchor line arrived in the port this morning at 7:30 with over 250 passengers, and will leave tomorrow evening at 8 o'clock with a capacity load. The Pere Marquette, of the Port Huron & Duluth Transportation company came in today with a big load, and on her return trip to Port Huron she will have another load equally as large.

CONTRACT FOR RIP-RAP AT GRAND MARAIS, MICH.

The contract for the rip-rap to be constructed about the pier heads at Grand Marias, Mich., was let this afternoon to the Great Lakes Dredge & Dock company, who were the lowest bidders, their offer being $2.25 per ton. The other bidders were Whitney Bros. of Superior, who bid $3.50, and Powell & Mitchell of Marquette, who bid $2.75.

The pier head at Grand Marais is built on piles, and the water has washed away much of the sand between the piles. The work will require, it is estimated, about 1,500 tons of stone, and the contract calls for each rock of a ton size or more.

NEW CHANNEL TO OPEN NEXT YEAR

Vessel Will Pass Through Livingstone Cut By July---Work Progressing Rapidly.

Detroit, Mich., July 14.—(Special to The Herald.)—"One year from today the stream of commerce passing up and down the Detroit river will be following the course of the Livingstone channel," declared Col. C. McD. Townsend, United States engineer in charge of the work, yesterday. "The work has been progressing rapidly this season. There have been practically no delays and indications are that the work on the section of the channel within the cofferdam will be completed by January.

"Though the channel itself will be completed during the winter and soon after the close of navigation this season it will be impossible to remove the dams protecting the upper and lower ends until navigation opens next year. I expect to be able to throw the channel open to navigation about the first of July, 1912.

"The entire channel will not be completed by the time the portion being done in the dry is opened to lake commerce, but the dredging can go forward in portions of the channel while other section are being used. The part of the channel above the dry division is practically complete now, although a small amount of dredging is still going on there. The sections of the channel below the cofferdam are still far from completion and the entire channel will not be completed before 1913.

BRITISH VESSEL WILL TRADE ON GREAT LAKES.

Just from the yard of the Sunderland Shipbuilding company, lat., Middlesboro', England, the steamer Yorkton is now crossing the Atlantic to engage in freight traffic on the lakes. She is bringing a cargo of scoria blocks.

The Yorkton was built for the Mathews Steamship company, Toronto, and is designed especially for lake service. She measure 250 feet over all with a beam of 43.5 feet. In her builder's trial trip she made a mean speed of thirteen miles an hour. All bulkheads are of steel and she is equipped throughout with an electrical system.

The steamer is built to carry a heavy cargo on light draft. She is of the single deck type and takes the highest rating of Lloyd's and British corporation under special surveys for Great Lakes and ocean service. Her certificate allows her to trade anywhere in the world.

To Be Launched Tomorrow.

Lorain, Ohio, July 14.—The steamer Harvester, building at the local yard of the American Ship Building company, will be launched tomorrow. The boat is being built for the Wisconsin Steel company and is 545 feet in length.

Two More Boats Out.

Steamers R. E. Schuck and Woodruff of the Gilchrist fleet are fitting out and will go in commission at Cleveland within a week. They have not been out yet this season. They carry coal.

Change in Time.

Announcement has been made by the officials of the Chicago & Duluth Transportation company, that a change will go into effect next week in the leaving time of the steamer Minnesota. The time of departure hereafter will be 8:30 in the evening instead of 10:30 as heretofore. The boat leaves Chicago tomorrow afternoon and will arrive in Duluth on next Tuesday morning, departing that evening.

Quiet in Marine Circles.

H. W. Brown, local manager of the Pittsburg Steamship company, returned this morning from Port Arthur and Fort William, where he has been for the past three days on a business trip. Mr. Brown reports that there is little change in marine affairs at the present time, and that the prospects are not very bright for much of an increase.

Sault Passages.

Sault Ste. Marie, Mich., July 14.—(Special to The Herald.)—Up Thursday: Doric, 11 a. m.; Agnew, 11:30; Hamonic, noon; Alberta, 2 p. m.; Kopp, Osler, 3:30; Baker, 4:30; Houghton, Smeaton, Snyder, 5; Spalding, 6:10; Coralia, 7; Howard Shaw, Whaleback, 9:30; Major, 10; Wickwire, Jr., 10:30; Fairbairn, Manila, 11; Hoover & Mason, midnight. Down Thursday: Minnesota, Steel King, Emily, 11 a. m.; Emperor, 11:30; Rensselaer, Tampa, Aurora, Corey, 12:30 p. m.; Mohican, Woolson, Mingo, 1:30; Christie, Interlaken, 2; Samuel Morse, 2:30; Marina, Magna, 3; St. Clair, 4; House, 4:30; Olcott, 5:30; Hebard, 6:30; Glenellen, Glenmount, Joseph Wood, 8; Cadwell, 8:30; Ellwood, 9; Reed, 9:30; Hubbard, 10:30; Yates, 11:30.

Up Friday: Stafford, McWilliams, Luzon, 1 a. m.; William Rogers, 2; VanHise, Princeton, 3; Crawford, Nevada, 4; Mapleton, Jones, 5:30; Pontiac, 6; Zenith City, Dickson, 7; Hill, 7:30; Linn, 8; Mataafa, 8:30; Denmark, 9:30; Walsh, Zimmerman, 10; L. C. Smith, 10:30; Presque Isle, 11; Byers, Amasa, Stone, 11:30. Down Friday: Barrow, 1 a. m.; Nipigon, 1:30; Prentice, Oliver, 2:30; Quincy, Shaw, 3:30; Townsend, Ashley, 5; Sierra Lakeland, 6; Leonard, 7:30; Calumet, 8.

Dispose of Tug.

The Clow-Lloyd Transportation company has sold the tug Hoffnung Bros. of Ontonagen to Wanless and King, contractors, who have a big government contract at Marquette, Mich. She is at the dry docks at Superior and will go down the lakes the first part of next week.

Detroit Passages.

Detroit, Mich., July 14.—(Special to The Herald.)—Up Thursday: Sheldon Parks, 11:05 a. m.; Duluth, noon; Lily, 12:30 p. m.; Angeline, 2:30; Griffin, J. P. Morgan, 2:50; P. P. Miller, 3:10; Ontario, N. B. Nye, 4:20; Cadillac, 6; Kennedy, 6:50; Columbia, 7:30; Stadacona, Lagonda, Santiago, 7:40; Kongo, 8:10; Tomlinson, 8:35; Philip Minch, 8:45; Charpes Price, 9:15; Maruba, 10; H. A. Hawgood, 11; Shenandoah Chieftain, 11:40; Fairmount, Onebic, midnight. Down Thursday: M. Taylor, 11:20 a. m.; W. R. Mack, 12:50 p. m.; Impoco, 1; Durston, 11:15; H. B. Hawgood, 2:15; Mariska, 4:30; Arlington, 5; Sinaloa, Kenames, Brown, 5:30; Northern Wave, 6:15; Winona, 6:20; H. W. Smith, 6:20; Gill, 6:50; Bethlehem, Gayley, 7:30; Imperial, 7:40; Leonard, Hanna, 8:15; Colorus, 8:30; Delaware, 9:30; Morrell, Superior, 10:30; Isabel Boyce, consort, 11; Moore, 11:15.

Up Friday: Mary Boyce, Rend, 12:30 a. m.; Hv Rogers, Iroquois, 1:30; Peter Reiss, 2; Clark, 2:10; W. E. Fitzgerald, 3:10; Leuty Botsford, 3:40; Queen City, 3:50; Empress, Midland, 4:30; Briton, 4:40; Winnipeg, Cherokee, 5:30; North Sea, 5:40; Boland, 5:50; Panay, 7:50; Capt. Wilson, 8; Shenandoah, 8:15; Labelle, 10; Palmer, 10:15; Castle Rhodes, 10:20; Clements, 11:30. Down Friday: Main, consort, 2 a. m.; George Stephenson, Fritz, 4; Bulgaria, 4:20; Bothnia, 4:30; Recor, 5; Rosedale, 5:30; Alpena, 6:50; Joshua Rhoades, 7:20; Sanan, Nasmyth, 9; Stackhouse, 9:15; Schiller, 9:20; Meacham, 9:30; W. J. Carter, 10:20; Pallister, Iron Cliff, Romeo, Champlain, Stewart, 10:15; Burnham, 11:15; Crescent City, 11:15; Binghampton, 11:20; Steel Wolf, 11:30.

Port of Duluth.

Arrivals—Thomas Lynch, Perkins, Superior City, McGean, Centurion, Morgan, Jr., H. A. Frick, T. F. Cole, Venezuela, light for ore; Paine, Carnegie, Wickwire, Ball Bros., Victoria, Constitution, Price McKinney, Maunaloa, coal; Pere Marquette No. 5, Octorara, passengers and merchandise.

Departures—Gary, Gratwick No. 1, Lynch, Kensington, M. C. Elphicke, Walker, Amazon, Superior City, McGean, Perkins, Morgan, Jr., ore; Peters, Jay Gould, lumber; Rochester, merchandise, Samuel Mather, Western Star, Mauch Chunk, German, J. E. Davidson, Crete, Charles Weston, light.

10c will buy a permit to smoke a Palma Leo, clear Havana cigar.

PASTOR BLAMES SOCIETY WOMEN

Says They Are Responsible for Double Standard of Morals.

Boston, Mass., July 14.—Mrs. Florence Kollock Crocker, a Boston pastor widely known as an advanced sociologist, puts a good measure of the blame for the social evil on the shoulders of wives and daughters who move in good society.

"It is impossible to make any general rule for the obliterating of this evil," said Mrs. Crocker, as she sat in the cool shade of her home in Roslindale.

"It is very hard to say that the men of today are such weaklings that the burden of responsibility rests upon women. It is true, however, that women are to a great extent to blame for the double standard of morals, because they have accosted men on an equal basis who should have been just as much outcasts as the women who break the law.

"Women are no longer dolls and are not to be considered as such. They are rational, growing souls, and they have their duty to perform in the world, and it is not to be the toys of men.

"The ideal wife is companionable. She gives her husband an intelligent interest and love which he cannot duplicate anywhere else in the world.

"Companionship, love, happiness together—these are the bonds which help a man from slipping into the byepaths of evil.

"I do not believe that there is a great deal of this sin among the middle classes. The men are interested in getting along in their work and in their homes and their children. Lack of children in the middle classes is due to lack of money. There are many women who would be glad to have a half dozen children if they could afford it, but they can't afford but two or three. It is not the mothers who do not want children. That cannot be given as a cause for driving husbands away from home.

"One is that boys in their homes are not taught the sacredness of parenthood as the girls are. From the first the girls realize that motherhood is their portion. Domestic education is considered more important than higher education. When the young men get into bad ways people just say that they are sowing wild oats. They are never made to realize the importance of the home life.

"It is a great deal a matter of education, and that responsibility lies to a great extent upon the shoulders of the women.

"Do you think that all places of a certain kind would exist if women had their way? No, indeed, Boston would be a very different place."

CONFESSES 55 MURDERS.

Russian Arrested After Slaying a Colonel and His Wife.

Moscow, July 14. — Peter Boldin rightly claims the ghastly record of having committed fifty-seven murders. This does not speak well for the efficiency of the police, for Boldin, with prideful bravado, told them of fifty-five persons he has slain. They have never suspected him; they did not believe him until careful investigation proved that his gruesome tale was true.

Boldin, a peasant, owning a small farm, is a homicidal maniac; alienists who have examined him recently so declare. During the last ten years nearly all his victims have been peasants. One was a child whom this crazy man threw in a well last autumn, "just to see it sink," he told the police.

Finally Boldin was arrested for the murder of a colonel of the gendarmery and his wife. None but a madman with Boldin's prodigious strength would have attempted a deed so bold. He entered the colonel's home at night, bound and gagged the two servants and fell upon the couple as they were sitting at supper. With one blow he felled the colonel senseless, with another his wife. He strangled them, stole all the money and valuables he could lay hands on and decamped through the dining room window.

Boldin's only regret is that he spared the servants, who identified him when he was arrested on suspicion.

MASSACHUSETTS CAT NURSES YOUNG SKUNKS.

Brockton, Mass., July 14.—Susie, a pet cat owned by Walter C. Belcher, gave birth to kittens a few weeks ago. She appeared happy until Mr. Belcher sold them after two weeks to admirers of the tribe.

Soon afterward the cat went into a woods and the next day came home proudly with two young skunks. She has become attached to them and plays with them as she would with her own kittens and Mr. Belcher has decided to let them remain under her care.

CHICAGO HAS BRANCH OF NEW INDICTMENT CLUB.

Chicago, July 14.—Chicago has a flourishing branch of the new indictment club. James A. Patten might be called a charter member, for he joined at the same time as Col. Thompson and his application was indorsed by the same people. It was found that he was eligible through the cotton pool.

There is another set of members here who might be termed active members, though if the club is a New York institution they might come under the head of non-resident members. These include such lights as J. Ogden Armour, E. F. Swift, L. F. Swift, Edward Tilden, "Tom" Connors, Arthur Meeker and four other beef barons. They find that the club life has developed good fellowship and knitted them firmly to the d'Artagnan principle, "One for all and all for one."

While there are no life memberships as yet in Chicago, the gentlemen named above, with the exception of Mr. Patten, are rapidly qualifying in that direction. They were first admitted years ago, and while they assert they are willing to pay "reasonable" dues, they cannot agree with the governors over house accounts.

QUAY HOMESTEAD

In Washington Is Purchased By Duchess of Marlborough.

Pittsburg, Pa., July 14. — With a view of transferring some of her social activities to the capital the duchess of Marborough has purchased the former residence of the late Senator Matthew Stanley Quay in Washington.

The deal has been negotiated by the Union Trust company of Pittsburg, executors of the estate of the deceased Pennsylvania seantor. The price paid is said to have been in the neighborhood of $150,000.

Richard R. Quay, a son of the late senator, also one of the executors of his father's estate, sailed for England to close the deal. Alice Thaw of Pittsburg, former countess of Yarmouth, purchased the late Chief Justice Fuller's former home some time ago.

LEGAL NOTICES.

NOTICE —OF— School Election

OFFICE OF THE BOARD OF EDUCATION OF THE CITY OF DULUTH.
Duluth, Minn., July 3, 1911.

Notice is hereby given of the annual school election to be held on Saturday, July 15th, 1911, between the hours of 6 o'clock in the forenoon and 7 o'clock in the afternoon, for the purpose of electing members of the Board of Education of the City of Duluth.

Three directors for the term of three years each are to be elected to succeed L. D. Campbell, E. R. Cobb and W. E. Magner, whose terms or office are about to expire.

Polling Places.

The following polling places have been designated in each of the several voting precincts of the City of Duluth, to-wit:

First Ward.

First precinct—Lester Park school building.
Second precinct—Lakeside school building.
Third precinct—Salter school building.
Fourth precinct—Washburn school building.
Fifth precinct—Endion school building.
Sixth precinct—118 Fourteenth avenue east.

Second Ward.

First precinct—Basement First Presbyterian church.
Second precinct—Jefferson school building.
Third precinct—421 Ninth avenue east.
Fourth precinct—703 East Fourth street.
Fifth precinct — Franklin school building.

Third Ward.

First precinct—26 West First street.
Second precinct—Basement St. Paul's Episcopal church.
Third precinct—103 West Fourth street.
Fourth precinct—Nettleton school building.

Fourth Ward.

First precinct — Whittier school building, Park Point.
Second precinct — Webster school building.
Third precinct—220 Lake Avenue south.
Fourth precinct—The Armory, East First street.
Fifth precinct — The Washington school building, First avenue east and Third street.

Fifth ward.

First precinct — Jackson school building.
Second precinct — 25 North Fifth avenue west.
Third precinct — 628 West Second street.
Fourth precinct—Emerson school building.
Fifth precinct—Lowell school building, Duluth Heights.

Sixth Ward.

First precinct — 1228 West Superior street.
Second precinct — Basement Second Presbyterian church.
Third precinct—Ensign school building.
Fourth precinct — Adams school building.
Fifth precinct — Madison school building.

Seventh Ward.

First precinct—Basement Grace M. E. church.
Second precinct — Monroe school building.
Third precinct—Bryant school building.
Fourth precinct — Oneota school building.
Fifth precinct—Vestry room, Congregational church, West Duluth.

Eighth Ward.

First precinct—Ely school building.
Second precinct—Longfellow school building.
Third precinct—Fairmount school building.
Fourth precinct—Irving school building.
Fifth precinct—Bay View Heights school building.
Sixth precinct — Smithville school building.
Seventh precinct — Stowe school building, New Duluth.
Eighth precinct—Fond du Lac school building.

The Board of Education of the City of Duluth.

CHARLES A. BRONSON,
(Seal.) Clerk.
D. H., July 3, 5, 6, 7, 8, 10, 11, 12, 13 and 14, 1911.

SUMMONS IN APPLICATION FOR REGISTRATION OF LAND—
State of Minnesota, County of St. Louis —ss.
District Court, Eleventh Judicial District.

In the matter of the application of Greysolon Farms Company to register the title to the following described real estate situated in St. Louis County, Minnesota, namely:

Lots numbered Fourteen (14), Fifteen (15) and Sixteen (16), in Block One (1);
Lots numbered One (1) to Thirty (30), both inclusive, in Block Two (2);
Lots numbered One (1) to Twenty-eight (28), both inclusive, in Block Three (3);
Lots numbered One (1) to Twenty-five (25), both inclusive, in Block Four (4);
Lots numbered One (1) to Twenty-four (24), both inclusive, in Block Five (5);
Lots numbered One (1) and Two (2), and Lots numbered Nine (9) to Twenty (20), both inclusive, in Block Six (6);
Lots numbered One (1) to Twenty-one (21), both inclusive, in Block Seven (7);
Lots numbered One (1) to Thirteen (13), both inclusive, Block Eight (8);
Lots numbered One (1) to Thirteen (13), both inclusive, and also Lots numbered Seventeen (17) to Twenty-six (26), both inclusive, in Block Nine (9);
Lots numbered One (1) to Ten (10), both inclusive, and also Lots numbered Fourteen (14) to Twenty-six (26), both inclusive, in Block Eleven (11);
Lots numbered One (1) to Thirteen (13), both inclusive, and also Lots numbered Seventeen (17) to Twenty-six (26), both inclusive, in Block Twelve (12);
Lots numbered One (1) to Nineteen (19), both inclusive, in Block Thirteen (13);
Lots numbered One (1) to Twenty-four (24), both inclusive, in Block Fourteen (14);
Lots numbered One (1) to Twenty-four (24), both inclusive, in Block Fifteen (15);
Lots numbered One (1) to Twenty-four (24), both inclusive, in Block Sixteen (16);
Lots numbered One (1) to Twenty-four (24), both inclusive, in Block Seventeen (17);
Outlot A, Outlot B, Outlot C, Outlot D, Outlot E and Outlot F,

All in Greysolon Farms, First Division of Duluth, according to the recorded plat thereof,

Applicant,

vs.

J. J. Cobo, Karl Kellog, Herman Nortrup, Woodland Company, Motor Line Improvement Company, Martial Filiatrault, Joseph Alfred Filiatrault, William J. Moorhead, Camille Poirier, and all other persons or parties unknown, claiming any right, title, estate, lien or interest in the real estate described in the application herein,

Defendants.

The State of Minnesota to the above named Defendants:

You are hereby summoned and required to answer the application of the applicant in the above entitled proceeding, and to file your answer to the said application in the office of the clerk of said court, in said county, within twenty (20) days after the service of this summons upon you, exclusive of the day of such service, and if you fail to answer the said application within the time aforesaid, the applicant in this proceeding will apply to the court for the relief demanded therein.

Witness, J. P. Johnson, clerk of said court, and the seal thereof, at Duluth, in said county, this 6th day of July, A. D. 1911.

J. P. JOHNSON,
Clerk.
By B. G. RILLING,
Deputy.
(Seal of District Court, St. Louis Co., Minn.)
JOHN G. WILLIAMS,
Attorney for Applicant.
D. H., July 7, 14, 21, 1911.

ORDER LIMITING TIME TO FILE CLAIMS, AND FOR HEARING THEREON—
State of Minnesota, County of St. Louis. —ss.

In Probate Court.

In the matter of the estate of Jon Shastid, Decedent.

Letters of administration with the will annexed this day having been granted to Jacob W. Stauffer;

IT IS ORDERED, That the time within which all creditors of the above named decedent may present claims against his estate in this court, be, and the same hereby is, limited to three (3) months from and after the date hereof; and that Monday the 16th day of October, 1911, at ten o'clock a. m., in the Probate Court Rooms at the Court House at Duluth in said County, be, and the same hereby is, fixed and appointed as the time and place for hearing upon the examination, adjustment and allowance of such claims as shall be presented within the time aforesaid.

Let notice hereof be given by the publication of this order in The Duluth Herald as provided by law.

Dated, Duluth, Minn., July 12, 1911.

S. W. GILPIN,
Judge of Probate.
(Seal Probate Court, St. Louis County, Minn.)
D. H., July 14-21-28, 1911.

D. H., July 14, 1911.

Hie to The Columbia's 2nd Floor for the Boys' Vacation Togs

Straw Hats for every day at 15c, 20c, 25c, 50c and $1. The finest Milan braids in large shapes, $1.50 to $3.

One and two-piece swimming suits at 50c and $1. Woolen suits at $2. Swimming tights for boys, 10c, 15c and 25c.

Ladies', Misses' and Girl's Swimming Suits, plain or trimmed, $2.25 to $7.

Indian, Mexican, Jack Tar and American Boy Scout—all splendid for the boy's outing—at $1 and up to $3.25 the outfit.

Boy's Khaki Pants, in either light or dark shade.

Boy's Underwear, with short or long sleeves and legs, Balbriggan, Porous Knit and B. V. D., in either single garments or combination suits, 50c and $1.

Boy's Waists, with soft collars for outing, 50c. The dress-up kind, either with or without collar, $1.00 and $1.50.

Boy's Cotton and Lisle Hose, 25c and 50c.

Boy's Jerseys in blue, gray and red, at $1, $1.50 and $2.

Boy's Belts, 25c and 50c—all colors.

Boy's Ties, in the new shades, 25c and 50c.

GIRL'S AND MISSES' MIDDY BLOUSES, with colored collars and cuffs, $1. For Ladies, Middy Blouses with short or long sleeves, $1.50 and $2.

Middy Scarfs, to be worn with these blouses, $1.50.

At Third Ave. West. The Columbia Clothing Co. Second Floor.

ADDITIONAL WANTS

From Pages 25 and 26

WANTED TO RENT.

Wanted—Furnished rooms. We want several hundred furnished rooms in all parts of the city after Aug. 1. Write us, giving full description, size, price, etc
THE RELIANCE REALTY CO.
(Rental Department.)
310 Providence Bldg.

WANTED TO RENT — A DOCTOR would like to lease for one year, furnished house in East end, with nine or ten rooms—not on car line; one with garage preferred; two in family; for suitable place willing to pay $150 per month. Apply John A. Stephenson & Co. 725

WANTED TO RENT — TWO OR three modern unfurnished rooms. Address L 188, Herald.

WANTED TO RENT—A SMALL FURnished flat or cottage for balance of summer; either Duluth or Superior. Address L 155, Herald.

WANTED TO RENT — SMALL COTtage on Minnesota Point during August and September. A. G. Herald.

WANTED TO RENT—COTTAGE ON Minnesota Point during month of August. Send full description, price and location. George A. Heald, Spencer, Iowa.

FOR SALE—REAL ESTATE.

FOR SALE — A LOT ON THIRD street and Twenty-ninth avenue west; half cash, balance on easy terms. Inquire owner. C. G. Hoekstra, Proctor, Minn.

FOR SALE — BEAUTIFUL ALLEY corner lot, 50 by 70; centrally located; $400; part time. M. D. La Breck, Lyceum Livery company.

FOR SALE — A LEVEL LOT ON Eighth street and Nineteenth avenue east; street graded; city water and gas; can be bought cheap. W. E. Wright, 303 Palladio, Melrose 1333.

FOR SALE—LOTS AT STEEL PLANT; $5 down, $5 per month. Melrose 2634.

FOR SALE — THREE TWENTY-FIVE foot lots one block from Third street car line at Thirty-first avenue west. Worth $500 each. $375 on your own terms for a quick sale. Call Lincoln, 250 X.

BOARDERS WANTED.

BOARD OFFERED—FOR BEST HOME cooking in city at moderate prices try a meal at the Melrose, 318 West Second street.

BOARDERS WANTED—GOOD BOARD and room, modern conveniences. 218 West Third street.

BOARDERS WANTED — MEALS AT all hours. 521 W. 2nd St. Hotel Irving.

GARDEN TRACTS.

FOR SALE—BEAUTIFUL ONE-ACRE tract at Woodland; twenty minutes from car line; will be placed on sale Sunday, July 16; small payments; easy terms. Address Z. A. D., Herald. 726

DRESSMAKING.

MRS. ROY—EXPERIENCED DRESSmaker. 1414 Jefferson street.

FIRST-CLASS DRESSMAKING AND ladies' tailoring done at 310 West Second street. Miss Maycroft.

BOARD WANTED.

BOARD AND ROOM WANTED—REfined young mother with 5½-month-old baby wishes room and board with private family; use of piano desired. Address U 189, Herald.

CLOTHES CLEANED & PRESSED.

Bring your skirt to 10 4th Av. W. to be cleaned and pressed for 50c; dry cleaning also. Zenith Grand 1852-X.

WANTED—Ladies and gentlemen to know that the best pressing and repairing in the city is done at F. A. McFarlin's, 201½ W. 1st; Grand 1134-X.

JOHN MUELLER, 208 WEST FIRST street.

C. THOERSEN, 11 Lake avenue north. Grand 2197-Y. Everything in tailoring

DYE WORKS.

ZENITH CITY DYE WORKS—LARgest and most reliable. All work done in Duluth. Work called for and delivered. 'Phones: Old, 1154-R; new, 1888. 232 East Superior street.

Duluth Dye Works—French dry cleaning; fancy dyeing. Old 'phone, Melrose 4191; new, 1191-A. 330 E. Sup. St.

Northwestern Dyeing & Cleaning Co.—Oldest reliable dyers and French dry cleaners in Northwest. 19 Lake Ave. north. 'Phones: New, 1516; old, 1337.

NATIONAL DYEING AND CLEANING company, 319 E. Superior St. French dry cleaners and fancy dyers. Both 'phones 2376. Branch, 15 Lake Ave. N.

Plumes cleaned and dyed any color. Perfect satisfaction guaranteed. Miss FitzPatrick, 502-4 E. 4th St. Both 'phones.

BUSINESS CHANCES.

WOOD PURDY CO.,
501 Manhattan Building. 77

HOTEL FOR SALE AT A BIG BARgain, 23 rooms, furniture worth $1,200; selling price only $750; easy terms.

BOARDING HOUSE — AUSTRIAN trade. This place is getting the business; big snap. Building and all only $250; worth $900.

CONFECTIONERY—CORNER LOCAtion; three living rooms; daily sales from $25 to $40; good fountain; big lunch trade; rent only $30.

CONFECTIONERY — FIVE LIVING rooms; selling price $300; rent $35 month. This is one of the biggest snaps in the city.

ROOMING HOUSE—TWELVE ROOMS; selling price only $550; best of location; good furniture. Look this place up.

MEAT MARKET — MANAGER FOR same, with the privilege of buying; price only $250; good location and no competition.

FOR SALE — SMALL HARDWARE store; fine location, cheap rent and a money-maker; and the price is right. 719

WOOD-PURDY CO.,
501 Manhattan Building.

FOR SALE—STRICTLY FIRST CLASS rooming house, nicely furnished; nice neighborhood; a big bargain; hurry for this; for quick sale, price $550.

FOR SALE — LAUNDRY; ONE-HALF interest; everything modern and up-to-date.; clears around $.00 monthly; good location; price $3,000.

FOR SALE—RESTAURANT; THIS IS well located and doing a nice business; good reasons for selling; sacrificed for quick sale; price $175.

FOR SALE—CONFECTIONERY WITH four living rooms; rent $20; daily sales $15; good location; this is a snap; price only $450.

FOR SALE—HOTEL; TWENTY-FOUR rooms, all nicely furnished; will sell at a big sacrifice; price $500; worth $1,800; easy terms on this.

DULUTH BUSINESS EXCHANGE,
509 Torrey building. 725

FOR SALE — DAIRY, FOURTEEN cows, two horses and pigs; will sell with or without property. Address A 190, Herald.

BUSINESS CHANCES—FOR SALE OR rent, a large brick building with grocery store and butcher shop, doing a good business, together with two, three, four and five-room flats, all elegantly furnished and with every convenience. Owner must do either one or the other to save wife and children's health. L 127, Herald.

BUSINESS CHANCES—FOR SALE, MY hotel, restaurant and saloon combined, doing good business; good location and cheap rent; good reason for selling; this is a snap; look it up at once. Joe Beaver, Phoenix hotel, Staples, Minn.

BUSINESS CHANCES — STORE AND small stock of groceries and confectionery at St. Hilaire, Minn. Will sell same at a bargain for cash only. Mike Anderson, Baudette, Minn.

BUSINESS CHANCES—1708 WEST SUperior street; fourteen rooms, water paid; suitable for boarding house; rental $40 per month. J. D. Howard & Co., Providence building. 724

FOR SALE—DO YOU WANT A HOTEL, restaurant, rooming or boarding house? We are the people who can furnish the largest list in the west for you to select your location from. Hotel & Restaurant Clearing House, Fort Dodge, Iowa.

BUSINESS CHANCES — FOR SALE—Restaurant in city of 5,000, doing good business, owner wants to sell on account of other business. Address Herald, O 94.

FOR SALE—THE ONLY BAKERY and candy kitchen in town of 2,500, doing wholesale and retail business, can be bought cheap. Address L 157, Herald.

FOR SALE—CONFECTIONERY AND cigar store doing good business; owner leaving city; 2102 West Third street.

BUSINESS CHANCES — FIFTY-ROOM brick lodging house on Lake avenue south; $150 per month. Rental department, John A. Stephenson & Co., Wolvin building. 720

BUSINESS CHANCES — TELEPHONE system; 400 miles in Southern Minnesota and Eastern South Dakota; will sell or trade for Minnesota lands. Ebert Walker & McKnight company, 315 Torrey building.

Business Chances—We buy stocks of merchandise, paying spot cash. No matter where located or size of stock, write Eastern Salvage Co., merchandise brokers, Duluth, Minn.

KODAKS AND CAMERAS.

Eclipse Photo Supply Co., 17 4th Ave. W. Develop and finish for amateurs.

STOVE REPAIRS.

WE CARRY IN STOCK REPAIRS FOR 10,000 different stoves and ranges. C. F. Wiggerts & Son, 410 East Superior street. Both 'phones.

HERALD EXCURSION "DOWN THE LAKE"

NEXT THURSDAY AT 4 P. M.

AUTOMOBILES.

WE REPRESENT MAXWELL, PREmier, Oakland, Moline pleasure cars and Wilcox trucks. All kinds of repairing, even tire vulcanizing. Old cars bought and sold. It will pay you to try us. Also have automobiles for hire. Call, 'phone or write M. F. Falk, Rapid Transit Auto & Repairing Co., 2110-12 W. Mich. St. 'Phones Mel. 347; Zen 47 Lincoln.

WATCHES REPAIRED.

Guaranteed Main Springs, $1.00; watch cleaned, $1. Garon Bros., 213 W. 1st.

UPHOLSTERING.

FURNITURE, AUTOMOBILES, CARriages; reasonable prices. E. Ott, 112 First avenue west. Both 'phones.

DULUTH BUSINESS DIRECTORY.

WHERE TO GET WHAT YOU WANT

Each firm a leader in its line. Consult this list before placing your order if you want the best at a price you like to pay.

AWNINGS, TENTS, PACKSACKS.

Poirier Tent & Awning Co., 106 E. Sup. St., manufacturer and repairing.

Duluth Tent & Awning Co., 1608 W. Sup. St. Packsacks 75c up. Zenith 347-X.

AWNINGS AND TENTS.

WALL TENTS FROM $4.50 UP; American Tent & Awning Co.

ACCOUNTANT.

ACCOUNTANT—F. D. HARLOW, 412 Lyceum building; phone, Melrose 3009.

S. M. LESTER, 412 PROVIDENCE building. Both 'phones 862.

ART GLASS AND MIRRORS.

All kinds glass; lowest prices. St. Germain Bros., 121 First avenue west.

AUTO TIRE REPAIRING.

Duluth Auto Tire Repair Co.—Retreading and sectional work. We also repair and apply solid tires. Satisfaction guaranteed. 329 E. Sup. St. Grand 983.

AUTOS FOR HIRE.

Day or night; Asa Lyons, Ben Skinner, drivers, at St. Louis hotel; old, 1996; new 2127-X, or Baltimore Lunch.

BUSINESS CARDS PRINTED.

AT STONE'S BOOK STORE WHILE you wait; 50c per hundred.

CARPENTER REPAIR WORK.

REPAIR OR NEW WORK DONE REAsonably; plans made; estimates furnished. Ole Helgetun, 2209 West Second street New 'phone Lincoln 492-Y.

WORK DONE NEATLY, O. PEARSON, 207 W. 1st St. Zen. 1274, or Zen. 6097.

CABINET MAKER AND FINISHER.

J. WESTERLUND, 207 W. 1st St. Store and showcase fixtures a specialty. 625

CARPET CLEANING.

Interstate Carpet Cleaning Company—Sinotte & Van Norman, compressed air cleaners and rug weavers, 1928 West Michigan street. Both 'phones.

CIVIL ENGINEERING.

Duluth Engineering Co., W. B. Patton, Mgr., 613 Palladio bldg. Specifications prepared and construction superintended for waterworks, sewerage, etc.

CHIROPODISTS.

WHY SUFFER WITH SORE FEET, corns, bunions and all foot trouble positively cured; single corns, 25 cents. Dr. G. S. Smythe, 17 East Superior street, room 10.

CORNS REMOVED, 25c. INGROWN nails and bunions cured. Dr. Scott, 20 West Superior street, upstairs.

CARPET AND LINOLEUM WORK.

F. J. Lowe, the window shade man. Carpet and linoleum work. Wall paper cleaned. Leave orders at Scott's drug store.

CARRIAGE AND WAGONS.

SEE J. G. ELDER, CARRIAGE REpair and horseshoeing; 27-29 First Alley East.

DANCING AND LESSONS.

Dancing Tues., Thurs. and Sat. evenings at 224 W. 1st St., also dancing taught.

DENTIST.

Dr. W. H. Olson, 222 New Jersey Bldg. All work guaranteed. Both 'phones.

FLORIST.

J. J. Le Borious, florist, 921 E. 3rd St.—Floral funeral designs, cut flowers.

FURNITURE RE-COVERED.

Let Forsell do your UPHOLSTERING. 334 E. Superior St. Zenith 'phone 949.

FOR AN EXPERT UPHOLSTERER call Larsen, Lincoln 369, Mel. 738. Samples shown in latest designs.

FURNITURE AND PIANOS.

Finished and repaired. Theo. Thompson, 336 E. Sup. St. Old 'phone 2828.

FURNITURE FINISHING.

Finishing, painting, paper hanging. A. W. Johnson, Lincoln 369; Melrose 738.

HORSESHOEING.

Shoeing crippled and interfering horses my specialty. Carl Schau, 14 3d Av. E.

HOTEL SUPPLIES.

WE WILL FURNISH YOUR KITCHEN and dining room complete; write or 'phone E. F. Burg, 224 West First St.

Advertise in The Herald

HATS RENOVATED.

Don't throw your hats away. Old hats made new at the Zenith Shoe Shining parlors, in Sullivan's barber shop, 215 W. Sup. St.

IMPROVED SHOE REPAIRING.

MONEY SAVING, TIME SAVING, SHOE saving. While you wait. Gopher Shoe works.

KEY, LOCK AND SAFE WORKS.

Sander Bros.' Hardware store, 203 W. 1st St. Phones: Old, Mel. 3969; New, 2288-A.

LANDSCAPE GARDENING.

GARDENS OR LAWNS TAKEN CARE of, grading and sodding, by day or contract. S. Johnson. 'Phone Mel 4242.

H. B. KEEDY, 1709 LONDON ROAD. Melrose 1390; Grand, 1488-X. Loam for sale.

MUSICAL INSTRUMENTS.

A. Haakonsen, dealer and expert repairer, at J. W. Nelson's, 5 East Superior street.

EVERYTHING IN MUSIC; SEND FOR catalogues; popular sheet music 10 cents; Boston Music Co.

MOVING AND STORAGE.

HOUSEHOLD GOODS packed, moved, stored and shipped at reduced rates. General draying. Machinery and safes moved. Duluth Van & Storage company. Both 'phones 492. 210 West Superior street.

OXY-ACETYLENE WELDING.

DON'T SCRAP A BROKEN CASTING or machine part of any size of iron, steel, aluminum or brass until you have conferred with us. Buck & Spring, 313 East Michigan street. 'Phones: Bell, Mel. 974; Zen., Grand 974.

OSTEOPATHY.

Dr. C. B. Hutchinson, specialist, 306-7 Alworth Bldg. Office Grand 821-D; residence Melrose 4481.

Dr. Lillian Moffat, osteopathic physician, 404 Providence bldg. Both 'phones.

PATENTS.

PATENTS — ALL ABOUT PATENTS. See Stevens, 610 Sellwood building.

PIANO REPAIRING SHOP.

The Twin Ports Piano Repairing Co., 107 E. Mich. St. Mel. 788; Grand 544

PIANO & FURNITURE REPAIRING

Piano refurnishing, carpenter and cabinet maker. Johnson & Carlson, 220½ W. Third St. Grand 2322; Mel. 1405.

PAINTING AND PAPERHANGING.

FOR PAINTING AND DECORATING see Youngdahl & Diers, 223 W. 2d St.

F. Leonard. House, sign, carriage and marine painter. P. Grignon's ship yds.

RUG WEAVING.

FIRST-CLASS RAG AND FILLER RUG weaving. Melrose 3341.

RESTAURANTS.

For good cooked meals try the Home Cooking restaurant. 24 First Ave E.

ROOFING, CORNICE, SKYLIGHTS.

BURRELL & HARMON, 308 E. Sup. St. Both 'phones. First-class work.

RIFLES AND GUNS.

Grinding and Repairing a specialty. City Gun Store, R. C. KRUSCHKE, 402 West Superior Street.

SEEDS, PLANTS, TREES.

ATTENTION—NOW IS THE TIME TO prune flowering shrubs and hedges. Call Mercer, Mel. 3545; Grand 2345. He knows how.

SECOND HAND DEALERS.

New and second-hand goods bought, sold. A. B. Davis, 1729 W. Sup. St.

SECOND-HAND MACHINERY.

We buy and sell scrap iron and second-hand machinery. N. W. Iron & Metal Co., Lincoln 366, Mel. 667. 630.

SWEDISH MASSAGE.

A. E. HANSEN, MASSEUR, 400 NEW Jersey building. Old 'phone 4273 Melrose.

TUNING AND REPAIRING.

C. M. RUD, TUNING AND REPAIRing of pianos and player pianolas. 336 East Superior St., Melrose 2828.

WATCHMAKER.

Repairing neatly done. Wm. E. Rose, 304 Manhattan bldg. Old 'phone Melrose 4719.

FOR RENT—FLATS. (Continued.)

FOR RENT — THREE-ROOM BASEment flat. Modern, $10 per month. 428 East Sixth street.

FOR RENT — NICE SEVEN-ROOM flat; water, bath, electric light, hardwood floors. Call P. Malnella, 1101 West Superior street.

FOR RENT—MODERN FIVE-ROOM flat; good sized bathroom; $21 per month. Call Charles P. Craig, fifth floor Sellwood building. 725

FOR RENT — MODERN NINE-ROOM brick apartment, hot water heat, desirable location. 1017 East Second street. Only $40 per month. Inquire 1019 East Second street or at 32 East Superior street. Grand 1382.

FOR RENT—SEVEN-ROOM STRICTLY modern steam-heated flat; janitor service; central location, within easy walking distance of courthouse, postoffice and railroad depots; only $30 to right party; no children. Call Melrose 2615. 720

FOR RENT — 1510 LONDON ROAD, five-room flat; all conveniences except heat; $25 per month. Stryker, Manley & Buck, Torrey building. 724

SITUATION WANTED—FEMALE.

SITUATION WANTED—SEWING BY the day by experienced dressmaker. J 119, Herald.

SITUATION WANTED — BY GOOD dressmaker; prices reasonable. Write or call, entrance rear 2216 West Second street.

SITUATION WANTED — WASHING, ironing and cleaning by the day. 623 East Seventh street.

SITUATION WANTED — LAUNDRY wanted to take home by experienced laundress. Call old phone, Melrose 3007.

SITUATION WANTED—BY EXPERIenced woman, washing and ironing, by the day or at home. 720 East Third street. Melrose 1898.

SITUATION WANTED—COMPETENT girl desires position doing general house work. Address 312 Fifty-first avenue west.

SITUATION WANTED — WASHING, ironing or nursing by the day. 101 Thirty-ninth avenue west.

SITUATION WANTED—LADY WOULD like a situation as housekeeper for bachelor or widower in or out of the city. Address L 148, Herald.

SITUATION WANTED—MALE.

SITUATION WANTED—PUBLIC JANitor and window-washer. Prudence Robert, the best new window-cleaner in the city. Melrose 305. La Salle hotel.

SITUATION WANTED—WANTED Position as salesman. Considerable experience in wholesale groceries. Best of references. Address X 105, Herald.

SITUATION WANTED—A SET OF books to take care of evenings. Address Q 144, care Herald.

SITUATION WANTED—WANTED A set of books to work on evenings; work reasonable. Address Z 1002, Herald.

SITUATION WANTED—BY MIDDLEaged man as night watchman in a hotel or wholesale house; used to janitor work; can also take care of any kind of furnace; best of references. L 191, Herald.

SITUATION WANTED—YOUNG, SOber, reliable, married man as driver or coachman; well acquainted in city. S 165, Herald.

SITUATION WANTED—YOUNG MAN, 28 years of age desires position as confidential clerk or secretary; has had wide experience both executively and clerically; good bookkeeper and stenographer. Address X Y Z, Herald.

SITUATION WANTED — BY ALL around florist and gardener in private place; life experience; steady worker; German; please state wages and particulars in first letter. O. Studer, 360 Sixty-first avenue east.

JEFFERSON, PUBLIC JANITOR, ALL kinds of store and office cleaning. Mel. 2623, 219 East Superior street.

REAL ESTATE LOANS.

MONEY TO LOAN.

FOR SALE—SEVERAL GOOD 6 PER cent first mortgages on city property; $1,000 to $1,500 each.
N. J. UPHAM CO.,
18 Third Avenue West.

MONEY TO LOAN ON CITY PROPerty; lowest rates; small and large amounts. Scott-Kreidler company, 405 Central avenue. Both 'phones.

CITY AND VILLAGE LOANS IN MINnesota. Buy or build a home on monthly payments. C. A. Knippenberg, 300 Alworth Bldg. 'Phones 597.

MONEY TO LOAN—LOANS MADE ON timber and farm lands. John Q. A. Crosby, 305 Palladio building.

SIX PER CENT INTEREST ON SMALL real estate loans; money on hand; prompt service. F. I. Salter company, Lonsdale building.

ANY AMOUNT OF MONEY TO LOAN on improved property. A. H. Burg & Co., Alworth Bldg.

Money to loan—Any amount; low rates. Cooley & Underhill, 209 Exchange.

Money to loan, no delay. Northern Title Co., 613 First Nat. bank bldg.

MONEY TO LOAN ON IMPROVED property. C. F. Graff, 450 Lonsdale.

RENT—STORES, OFFICES, ETC.

FOR RENT—228 EAST SUPERIOR street; under construction, ready Sept. 1; light basement, first floor and second floor 25 by 60 feet; fine modern front; will make long lease. See H. J. Mullin, 403 Lonsdale building 724

FOR RENT—VERY DESIRABLE OFfices, fifteenth floor Alworth building; two or more adjoining rooms in suits. Apply R. M. Atwater, Jr., Alworth building.

FOR RENT—2010 WEST SUPERIOR street; $40 per month. Stryker, Manley & Buck, Torrey building. 721

FOR RENT—LARGE, LIGHT HALL suitable for lodges, private clubs, or meeting rooms. R. B. Knox & Co. 722

FOR RENT—LARGE FRAME BUILDing, corner Eighth avenue east and First street, easily remodeled for laundry plant, garage, light manufacturing, etc. F. I. Salter company.

FOR RENT—FINE LIGHT OFFICE IN front of Edison building, 214-216 West First street; newly decorated. Rental department, John A. Stephenson & Co., Wolvin building. 720

FOR RENT — TWO FRONT ROOMS over Kelley Hardware company, three large windows, $37.50 per month. A good location for business. Pulford, How & Co., 609 Alworth building. 714

FOR SALE AUTOS.

FOR SALE—AN ELECTRIC AUTOmobile. Call or write P. C. Miller, care of the Water, Light & Power, Superior.

ADDITIONAL WANTS On Pages 24 and 26

FOR RENT—HOUSES.

FOR RENT — 1191½ EAST SECOND street; seven large rooms and bath, gas; $25 per month. H. J. Mullin, 403 Lonsdale building. 721

FOR RENT—413 FOURTH AVENUE east, ten-room modern house, with all conveniences; $60 per month. Stryker, Manley & Buck, Torrey building. 721

FOR RENT — 1416 EAST FIRST street, 8-room house, with all conveniences; laundry in basement. Stryker, Manley & Buck, Torrey building. 721

FOR RENT — NINE-ROOM HOUSE, 1426 East First street; $45 per month; laundry, furnace. Pulford, How & Co., 609 Alworth building. 725

FOR RENT — FOUR-ROOM HOUSE; all modern except heat; rent reasonable; 423½ East Fifth street. Inquire at Puritan laundry, 22 Lake avenue north.

FOR RENT—SEVEN-ROOM HOUSE, centrally located, $18 per month. Inquire 501 West Michigan street.

FOR RENT—WE HAVE ONLY ONE of our new brick East end houses left; modern in all particulars. Do not fail to see us at once and choose your own decorations. F. I. Salter company. 721

FOR RENT—NINE-ROOM HOUSE, 708 West Second street; $40 per month; hot water heat, water paid. Pulford, How & Co., 609 Alworth building. 725

FOR RENT—THREE-ROOM HOUSE; 1127 West First street. Inquire Wolvin building, barber shop.

FOR RENT—TWELVE-ROOM BOARDing house; two minutes' walk from Glass Block; two bathrooms, electric light, etc. Wahl-Messer Realty company, 208 Lonsdale building.

FOR RENT — FOUR-ROOM HOUSE, water, sewer and electric light. 321 East Fifth street. Inquire Bloom & Co., 102 West First street.

FOR RENT — NINE-ROOM HOUSE, with heat, water and janitor service; centrally located; nicely finished. J. D. Howard & Co., Providence building. 724

FOR RENT — BEAUTIFUL SEVENroom brick house, 412 Eighth avenue east; hot water heat, hardwood finish, everything strictly modern; $37.50 per month. Massachusetts Real Estate company, 18 Phoenix building. 724

FOR RENT — EIGHT-ROOM HOUSE, 1312 East Fourth street; $25 per month; furnace, good basement, bath. Pulford, How & Co., 609 Alworth building. 725

FOR RENT—SIX-ROOM HOUSE, 109 Thirty-ninth avenue west; city water paid; rental, $10 per month. J. D. Howard & Co., Providence building. 719

FOR RENT—DESIRABLE SIX-ROOM and alcove brick; modern conveniences; 213 East Fifth street. Hartman-O'Donnell agency, 205 Lonsdale building. 724

FOR RENT—SEVEN-ROOM BRICK house, 2010 East Fifth street; entirely modern. Rent $22.50 per month. L. A. Larsen, 514 Providence building. 720

FOR RENT—SIX-ROOM HOUSE, 220 Fourteenth avenue east; $28 per month; furnace, bath, water paid. Pulford, How & CO., 609 Alworth building. 725

FOR RENT—SEVEN-ROOM HOUSE, centrally located; $18 per month. Inquire 501 West Michigan street.

FOR RENT—SIX-ROOM HOUSE, CENtrally located, $12.50 per month. Inquire 501 West Michigan street.

FOR RENT — FINE NINE-ROOM brick house at 709 East First street; large light rooms; $60 per month. Rental department, John A. Stephenson & Co., Wolvin building. 720

FOR RENT—SEVEN-ROOM HOUSE; modern except heat. S. S. Williamson. 515 Torrey building. Both phones. 717

FOR RENT — TWELVE-ROOM boarding house; two minutes walk from Glass block; two bathrooms, electric light, etc. Wahl-Messer Realty Co., 208 Lonsdale building.

FOR RENT — SEVEN-ROOM HOUSE, 203 Eleventh avenue west, $12.50 per month, water in basement. Pulford, How & Co., 609 Alworth building. 714

FOR RENT—MODERN ELEVENroom house, good repair; two grates, electric light, gas; full lot; central location. Getty-Smith company, 306 Palladio building. 714

FOR RENT—ELEVEN-ROOM HOUSE on Superior street and Fifth avenue east; all conveniences except heat; rent $43. Apply N. J. Upham Co., 18 Third avenue west.

FOR RENT — SEVEN-ROOM HOUSE, 1526½ East Third street; every convenience; $35 per month. R. P. Dowse & Co., 106 Providence building. 714

MONEY TO LOAN.

MONEY ON CREDIT.
SOMETHING NEW.
$10 upward, for housekeepers, workingmen and salaried employes, at charges that honest people can afford to pay.
Open Saturday Evenings.
DULUTH LOAN COMPANY,
Cor. Third Ave. W. and Sup. St., 307 Columbia Bldg.
Old 'phone, Melrose 2355.

ARE YOU GOING ON A VACATION?
Can't you use a little more money?
SPECIAL VACATION RATE.
Money for all needs. Your credit is good here. Don't let the opportunity slip by. Office hours, 8 a. m. to 6:30 p. m. Open noons. Saturdays until 8.
DULUTH FINANCE CO.,
301 Palladio Bldg.

MONEY TO LOAN ON DIAMONDS, watches, furs, rifles, etc., and all goods of value, $1 to $1,500. Keystone Loan & Mercantile company, 22 West Superior street.

SECURITY MORTGAGE LOAN CO., 401 First National Bank building. Money to loan on household goods, pianos or other security. A liberal discount if paid before due. All transactions treated confidentially; courteous treatment.
Security Mortgage Loan Co.,
401 FIRST NATIONAL BANK BLDG.

ZENITH LOAN COMPANY — MONEY loaned on personal property of all kinds; low rate; business strictly confidential. 412 Columbia building. 'Phone Grand 1736-A.

WE LOAN ON ALL KINDS OF PERsonal security at lowest rates. Call on us, 430 Manhattan Bldg., and get rates. Duluth Mortgage Loan Co. W. Horkan. New 1598-D; Melrose 3733.

MONEY SUPPLIED TO SALARIED people, women keeping house and others, upon their own names without security; easy payments. Tolman, 510 Palladio building.

HELP WANTED—FEMALE. (Continued.)

WANTED—COOK. APPLY 301 EAST Fourth street.

WANTED — GIRL AT 219 FOURTH avenue east.

WANTED—A YOUNG GIRL TO TAKE care of child 3 years old. Apply at 119½ East Fourth street.

WANTED — GIRL FOR GENERAL housework. 424 Ninth Ave. east.

WANTED—EXPERIENCED GIRL FOR general housework. Mrs. W. A. Eaton, 122 North Twenty-first Ave. East.

WANTED — GIRL FOR GENERAL housework. 1428 Jefferson street.

WANTED — AN EXPERIENCED housemaid. Mrs. G. G. Dickerman. Twenty-fourth avenue east and Sixth street. Melrose 3247.

FOR SALE—HOUSES.

HOMES WITHOUT CASH.

We build you a home to suit, without any down payment or bonus, on any good lot you own in Duluth—just monthly payments. Act today, as we are limited as to the number of houses we can build. No expense to you until your house is finished. Get our plans and prices. Our houses built by union labor for Duluth climate. Office open evenings by appointment.

THE EDMUND G. WALTON AGENCY,
208 EXCHANGE BLDG.

FOR SALE — FIVE-ROOM MODERN cottage on good lot in nice location, near Thirty-ninth avenue west. Water, hardwood floors, basement, concrete foundation. For sale at your own price. Must be sold this week. Call new 'phone, Lincoln 250 X.

FOR SALE OR RENT—COTTAGE, 2827 Minnesota avenue on bayside; five rooms, hardwood floors and gas; will sell reasonable on terms. Inquire of owner at house.

FOR SALE—BIG SNAP AT LAKEside; must leave city; five-room house; corner 50 by 140 lot; $900; cash required, $300. Harris Realty company, Manhattan building. 727

FOR SALE — A MODERN EIGHTroom house near Fifteenth avenue east; a bargain if taken at once. S 172, Herald.

FOR SALE — FIVE-ROOM NEW house; modern; easy terms. 26 East Fifth street.

FOR SALE—BY OWNER, 2412 WEST Second street, six-room house, built 1909, water, gas, electric light, hardwood floors. Price $2,500.

FOR SALE — NEW SIX-ROOM HOUSE; just being completed; all modern except heat; a snap at only $2,700. Smith Realty, 524 Manhattan building 720

FOR SALE—SNAP FOR QUICK BUYer, at Duluth Heights, six-room house, newly decorated, good condition, electric lights, fine garden, vegetables growing, fruit trees, etc. Corner lot 50 by 100 feet. Highland Co., 505 Sellwood building.

FOR SALE—NEAR STANFORD UNIversity, California, two modern residences, one rented, four years' contract, at $30. No. 3 Sherwood Bldg.

FOR SALE—NEW SIX-ROOM HOUSE, concrete foundation; water, gas, electric light, toilet and bath, hardwood floors; Georgia pine finish; price $2,150; $250 cash, $20 per month. Thomas Olafson, 5417 Ramsey street, West Duluth. 727

FOR SALE—NEW SIX-ROOM HOUSE city water, electric lights, $1,250 cash, or $1,300 in payments. 122 Sixty-first avenue south, West Duluth. Inquire 108 East First street.

FOR SALE—BY OWNER, 1931 WEST Seventh street, a good house and fine lot, full of shade trees; good view; one block from car line. Price $2,500. Call evenings.

FOR SALE—SIX-ROOM HOUSE, NEAR Twenty-sixth avenue west and Third street; bath, electric light and gas; hardwood floors all through, good basement; price $2,700; good terms. The Swedish Real Estate Bureau, 2602 West Third street.

FOR SALE—$150 CASH AND RENT money for 3-room cottage and 50-foot lot, Lakeside, $1,100. C. E. Roe, 412 Providence. 721

FOR SALE—SIX-ROOM HOUSE; 2027 West First street. 'Phone Lincoln 37-A.

FOR SALE—HOUSES ON THE EASY payment plan. Talk with Fider, 18 Third avenue west.

FOR SALE — A SPLENDID 9-ROOM house, arranged two families; large corner lot; all improvements; snap at $3,300; cash, $1,000; terms. Smith Realty, 524 Manhattan building. 720

FOR SALE—SMART, NEW, MODERN six-room home; hardwood floors, oak finish, stone foundation, hot water heat; $4,250. 530 Seventeenth avenue east. 720

FOR SALE—A SMALL HOUSE AND A fine lot on East Fifth street; for a quick sale only $1,250. Smith Realty, 524 Manhattan building. 720

FOR RENT—COTTAGES.

FOR RENT—FOUR-ROOM COTTAGE, Thirty-first avenue west and Third street, $15 water, electric light, hardwood floors. A. H. Burg, 300 Alworth building.

FOR RENT—FOUR-ROOM COTTAGE; water and sewer. 15 East Fifth street.

FOR RENT—FURNISHED SUMMER cottage, on lake, $7 per week, including boat. A. E. Doherty, Solon Springs, Wis.

FOR RENT—PARTLY FURNISHED cottage on Park Point; Thirtieth street and Minnesota avenue; $20 per month. R. P. Dowse & Co., 106 Providence building. 726

FOR RENT — LAKE NEBAGAMON, furnished cottage; rowboat; accommodation for eight; $30 per month. A. H. Burg & Co., 308 Alworth building. 721

FOR RENT—EAST END COTTAGE, seven rooms; nice corner lot; just been remodeled; new modern plumbing; new hardwood floors; newly papered and painted. $35 per month. F. I. Salter company. 721

FOR RENT — FURNISHED — THE "Brown" cottage fronting on Pike lake; very attractive, $25 per month. F. I. Salter Co., Lonsdale Bldg. 714

HAIR DRESSING PARLORS.

G. Moisan is the only French hair dresser in Duluth. Expert in making wigs, toupees and hair dye. Switches and puffs made from combings. Mail orders promptly filled. 212 W. 1st St

PICTURE FRAMING.

GUSTAVE HENNECKE, 211 E. SUP. ST.

FOR SALE MISCELLANEOUS. (Continued.)

FOR SALE—CHEAP, 22-FOOT COUNter, together with back bar suitable for restaurant or saloon. 306 Central avenue, West Duluth.

FOR SALE—SIXTY-FOOT COMPLETE sidewalk, two inches thick, three feet wide, $6.00 218 Twelfth ave. east.

FOR SALE—ALL KINDS OF MAterial used in packing furniture, burlay, excelsior, etc. We also furnish packers by the hour. Estimates free. Duluth Van & Storage Co., 210 West Superior street. Both 'phones 492.

FOR SALE — OLIVER TYPEWRITER, good condition, $25. Herald, S 174.

FOR SALE—A BOYS' BICYCLE IN good condition, one gallon ice cream freezer and three burner gas plate. 117 South Eighteenth Ave. east.

FOR SALE—PIPE! PIPE! PIPE! All sizes from ¾-inch to 12-inch, suitable for steam, water, gas and fences, at very low prices. Excellent bargains in wood-working machinery and engines. One 12-horse power Racine gas engine, suitable for boat or other purposes, $150. Duluth Machinery company.

FOR SALE — HOT AIR HEATING plant; good condition. Call Ladeside 139.

FOR SALE—FIVE KITCHEN CABINets; four leather davenports; brass and iron beds, springs and mattresses; fumed oak dining chairs, tables and buffet; must be sold at once; prices about one-half retail. Factory Agent Showroom, 2201 West First street.

FOR SALE—A FEW UNCALLED FOR suits at half price. Friedman Bros., tailors, 426 West First street.

FOR SALE—SECOND-HAND OFFICE furniture in excellent condition; practically new. Apply to R. M. Atwater, Jr., 1503 Alworth building.

FOR SALE — FURNITURE, ALMOST new, and cheap. 718 East Fifth street, in basement.

For Sale—Two-chair poolroom barber shop; fine location. X 80, Herald.

LOST AND FOUND.

LOST—SCOTCH COLLIE FEMALE PUP, four months old. 1201 West Third. Reward if returned to same.

LOST—JULY 2 AT SMITHVILLE, Jersey heifer with horns. Finder please notify S. Widdes, 429 Forty-sixth avenue west. Cole 3133-Y, for reward.

LOST — WEDNESDAY IN DOWNtown shopping district or on East Fourth street car, an engraved gold bar pin. 1901 East Sixth street, or Melrose 3347.

LOST—BLUE COAT BETWEEN HERmantown road on Boulevard and Fourteenth avenue east this morning; if found return to 414 Second avenue west.

LOST—PURSE CONTAINING MONEY and papers with prescription for glasses, in First National Bank bldg. Return for reward to 213 East Second street.

LOST—SORREL HORSE, WHITE FACE and legs. Please notify L. Polinsky, Grand 1429.

LOST—RED COW WITH WHITE FACE last Monday. Finder return to 2131 West Eleventh street, Lincoln 123-X.

PERSONAL.

PERSONAL — PROF. FRANCIS GIrard, clairvoyant, will open his office in Duluth in August; he will answer six questions by mail for $1; send date of birth; full reading $5. Address Prof. Girard, Markham, Minn., St. Louis county.

Personal—Wanted pupils to tutor. Miss House, 1502 East 3rd St. School held in Y.W.C.A. Bldg. Phone 260-A Grand.

PERSONAL — COMFORT, BEAUTY shop, 20 W. Sup. St., upstairs. Manicuring, 25c; shampooing and hairdressing, 50c; switches made from combings. Both phones.

PERSONAL—WHY NOT GET AWAY from washday troubles by sending your family wash to us; 5 cents per pound. Lute's laundry, 808 East Second street. Both 'phones 447.

PERSONAL — WE CAN SAVE YOU money on shipping household goods to Twin Cities, Pacific coast and Western points. Duluth Van & Storage company.

MRS. VOGT, 17 EAST SUPERIOR ST., upstairs; Shampooing and Hairdressing, 50c; Manicuring, 25c.

PERSONAL — LADIES — ASK YOUR druggist for Chichesters Pills, the Diamond Brand. For 25 years known as best, safest, always reliable. Take no other. Chichesters Diamond Brand Pills are sold by druggists everywhere.

PERSONAL — COMBINGS AND CUT hair made into beautiful switches. Knauf Sisters.

SWEDISH MASSAGE.

MRS. LUZINA OJALA, located at 348 Lake avenue south, will cure rheumatism, stomach troubles, constipation, catarrh of the bowels and nervous debility. Can also cure disabled limbs. I am a graduate of Helsingfors Clinical Institute.

MANICURING, MASSAGE, FACE AND scalp treatment. 813 Torrey building. Grand 946-X.

MRS. H. WIKING, SWEDISH MASsage, 305 East First St. Melrose 4494.

Mrs. Calmodeen, Room 7, Winthrop blk. 4th Av. W. and 1st St. Grand 2078-Y.

ASHES AND GARBAGE.

REMOVED PROMPTLY. ZENITH 2378-X. 807 Sixth avenue west.

REMOVED ON SHORT NOTICE—DICK Barrett, 1122 E. 4th St. Zen. 1945-Y

HOTELS.

Hotel McKay
Corner First St. and Fifth Ave. West, DULUTH.

Imperial Hotel
Thoroughly modern and up-to-date in every respect.
ROOMS, 75c AND UP.
206-208 West Superior Street.

Frederic Hotel
Corner First Avenue West and First Street, Duluth. The most home-like place in the city. Rooms single or en suite; hot and cold running water in each room. HALEY RESTAURANT CO., Props.

Blanchett Hotel
522 LAKE AVENUE SOUTH.
Tourists and others will find a comfortable home-like place near harbor front, steam heat and all conveniences; special rates by day, week or month.

Cody Hotel
Corner Central and Ramsey, West Duluth. Newly furnished and modern. European plan. Rooms 50c and up. By month $8.00 to $12.00.

OCEAN STEAMSHIPS.

Short Summer Cruises

Quebec
To New York by Sea

via Halifax, N. S., most delightful cruise of 1,500 miles. Magnificent scenery; Northumberland Strait, Gulf and River St. Lawrence and far-famed Saguenay River. S. S. "Trinidad" from New York, July 22d, Aug. 5th and 19th, and Sept. 2d, 10 A. M. Returning from Quebec July 28th, Aug. 11th and 25th, and Sept. 8th.
For full information apply to
A. E. OUTERBRIDGE & CO., Agents, Quebec.
S. S. Co., Ltd, 29 Broadway, New York.
THOS. COOK & SON,
245 Broadway, 649 Madison Ave., 264-553 Fifth Ave., New York.
Or any Ticket Agent, or Quebec S. S. Co., Ltd., Quebec.

LAKE AND RIVER STEAMERS.

S. S. COLUMBIA.
Time Card.
Trips to Fond du Lac.
Leaves Duluth for Fond du Lac daily (except Saturday and Sunday) at 9 a. m., returning to Duluth at 6 p. m.
Saturdays and Sundays leaves Duluth at 9 a. m. and 2 p. m., returning to Duluth at 1:45 p. m. and 8:20 p. m.
Round Trip Tickets, 50c.

Moonlight Excursions on the Lake.
Leaves Duluth, foot of Fifth avenue west, at 8:30 p. m. returning at 10:30 p. m.
Tickets, 25 cents.
Special rates to churches and societies.
H. D. CLOW, Manager.
Office and Dock, Foot of Fifth Avenue West. Melrose, 567. Grand, 567.

RAILROAD TIME TABLES.

SOO LINE — MINNEAPOLIS, ST. PAUL AND SAULT STE. MARIE RY.

UNION STATION—Superior St. and Sixth Ave. West.

Leave.	TWIN PORTS EXPRESS.	Arrive.
*6.45pm	DULUTH	*9.00am
7.30am 7.15pm	Superior	8.30am †5.00pm
2.45pm 10.20pm	‡Ladysmith	5.15am 10.50am
†5.00pm 11.30pm	Owens	4.00am †7.55am
For East 3.22am	Oshkosh	12.01am From E. Claire and Chippewa Falls
From E. Claire and Chippewa Falls 7.15am	Milwaukee	8.50pm Falls
*8.45am	Chicago	*7.00pm

Dining Cars, Palace Sleepers and Library Observation Cars. Vestibuled — Vacuum Cleaned — Electric Lighted.
‡Connection at Ladysmith with Train 8 for Manitique. Gladstone and intermediate points.

Leave.	BROOTEN EXPRESS.	Arrive.
	†5.45am Duluth	†9.00pm
†7.00am 6.15am	Superior	8.30pm †6.00pm
10.00am 8.22am	Moose Lake	6.20pm 12.35pm
3.10pm 10.20am	Wahkon	4.42pm 7.26am
†4.00pm 10.50am	Onamia	4.25pm †6.45am
	†1.20pm Brooten	†1.45pm

Connections at Brooten for Twin Cities. Western Canada and the Pacific Coast.

Leave.	DULUTH-WINNIPEG LINE.	Arrive.
† 9.30am	Duluth	† 5.10pm
10.05am	Superior	4.40pm
11.25am	Moose Lake	3.15pm
4.00pm	Cass Lake	10.25am
4.37pm	Bemidji	9.54am
7.30pm	Thief River Falls	7.00am

Connections at Thief River Falls for Winnipeg.

Leave.	CUYUNA RANGE LINE.	Arrive.
† 7.20am	Duluth	† 6.40pm
7.55am	Superior	6.05pm
9.50am	Lawler	4.10pm
10.02am	East Lake	3.58pm
10.24am	Darina	3.35pm
10.35am	Moseberg	3.49pm
10.46am	Aitkin	3.12pm
11.45am	Iron Hub	2.25pm
Arrive 11.15am	DEERWOOD 2.40pm	Leave.
†11.57am	Cuyuna	† 2.08pm
12.05pm	Crosby	2.00pm

*Daily †Daily except Sunday.

DULUTH, MISSABE & NORTHERN RAILWAY.
Office: 426 West Superior St. 'Phone, 960.

Leave		Arrive.
*7.40am	Hibbing, Chisholm, Virginia, Eveleth, Coleraine, Sharon (Buhl), Mount'n Iron, †Sparta, †Biwabik	*3.25pm
*3.50pm	Hibbing, Chisholm, Sharon (Buhl), Virginia, Eveleth, Coleraine.	*10.31am
*7.40pm	Virginia, Cook, Rainer, Fort Frances, Port Arthur, Bauedette, Warroad, Winnipeg.	*8.31am

*Daily. †Daily except Sunday.
Cafe, Observation Car, Mesaba Range Points, Solid Vestibuled Train, Modern Sleepers through to Winnipeg.

THE DULUTH & IRON RANGE RAILROAD COMPANY.
"VERMILION ROUTE"

DULUTH—	Leave.	Arrive.
Knife River, Two Harbors, Tower, Ely, Aurora, Biwabik, Mckinley, Sparta, Eveleth, Gilbert and Virginia	*7.30am †2.45pm	†12.00m *6.00pm

*Daily †Daily except Sunday.

DULUTH & NORTHERN MINNESOTA RAILWAY.
Offices, 510 Lonsdale Bldg., Duluth.
Trains connect at Knife River daily (including Sunday) with D. & I. R. trains leaving Duluth at 7:30 a. m., and arriving at Duluth at 6:30 p. m. Connects at Cramer with Grand Marais stage when running.

NORTHERN PACIFIC RAILROAD.

Leave.		Arrive.
*4.00pm	Ashland and East	*11.15am
*9.00am	Ashland and East	*6.40pm
*7.30pm	Min

HERALD EXCURSION "UP THE RIVER" NEXT MONDAY AT 9 A. M.

OH! LISTEN TO THE BAND!

HERALD BAND CONCERT

AT LINCOLN PARK
(WEATHER PERMITTING)

SUNDAY AFTERNOON, 3 to 5,

BY THE FAMOUS

THIRD REGIMENT BAND

Triumphant home-coming of Band Master Flaaten and his thirty trained musicians and soloists, after the great victories at Camp Lakeview and Minneapolis, where they were given the prize as the best band in Minnesota.

Bring your family and friends and enjoy the musical treat. Accommodations for thousands.

HOW TO GO TO LINCOLN PARK

Take West Duluth cars to Twenty-fifth avenue west and walk up three blocks or take West Third street cars direct to the park.

Splendid chance to enjoy the concert if you drive out or go by auto.

One Cent a Word Each Insertion. No Advertisement Less Than 15 Cents.

TELEPHONE DIRECTORY —OF— BUSINESS HOUSES

Below you will find a condensed list of reliable business firms. This is designed for the convenience of busy people. A telephone order to any one of them will receive the same careful attention as would be given an order placed in person. You can safely depend upon the reliability of any one of these firms.

	Old 'Phone.	New 'Phone.
CHIROPODIST—		
Dr. Hoyt, Temple bldg.		G 853-X
DRUGGISTS—		
Eddie Jeronimus	1243	1027
Boyce	163	163
Smith & Smith	280	7
DYE WORKS—		
City Dye Works	1942	2474
Zenith City Dye works.	1888	1888
Northwestern Dyeing & Cleaning Co.	1337	1516
National Dyeing & Cleaning Co.	2376	2376
Interstate Cleaning & Dyeing Co. "Kelly's"	2530	30
GROCERS—		
Thatcher & Thatcher..		1907
LAUNDRIES—		
Peerless Laundry	428	428
Yale Laundry	479	479
Lutes Laundry	447	447
Home Laundry Co.	478	478
Model Laundry	2749	1302
Puritan Power Laundry	1378	G 1378
Incline Hand Laundry, 'phone Mel.	1609	
Snow Flake Laundry.	3838	62
MILLINER—		
M. A. Cox	4576	
MEAT MARKETS—		
Mork Bros.	1590	189

REAL ESTATE, FIRE INSURANCE AND RENTAL AGENCIES.

C. L. Rakowsky & Co., 201 Exch. bldg
John A. Stephenson & Co., Wolvin bldg.
E. D. Field Co., 203 Exchange building.
L. A. Larsen Co., Providence building.
W. C. Sherwood, 118 Manhattan bldg.

FOR SALE MISCELLANEOUS.

FOR SALE — REMINGTON TYPEwriter; bargain; time or will rent to right party. J 121, Herald.

FOR SALE—THOROUGHBRED English setter pups, 5 months old. Inquire evenings. 422 Nineteenth and One Half avenue west or can be seen at R. F. D. No. 2, Box 22.

FOR SALE — FURNITURE OF TWO rooms; rugs, dishes, everything complete for housekeeping; cash, $150. Call 126 Mesaba avenue, downstairs.

FOR SALE—FRAME BUILDINGS situated at 2004 West Michigan street; buyer to remove or wreck within thirty days. J. D. Howard & Co., Providence building.

FOR SALE—MUST BE SOLD AT ONCE, 19 and 21-foot gasolines launches. Call Melrose 1274, 1116 Lake avenue south.

FOR SALE—TEN SAMPLE RUGS, 9 by 12 and 3-3 by 10-6, Axminsters and velvets, will be sold at your price. Call at show room, 2201 West First street at once. 720

FOR SALE—SEVENTEEN-FOOT OLD Town canoe and sail for same if wanted. Canoe is in good repair and will accept reasonable offer. L 154, Herald.

FOR SALE—GAS RANGE SUITABLE for large family or small boarding house. 329 West Second street.

FOR SALE—ROLL TOP DESK IN GOOD condition. Apply at 305 Manhattan bldg.

(Continued on page 25.)

One Cent a Word Each Insertion. No Advertisement Less Than 15 Cents.

HELP WANTED—FEMALE.

WANTED

Girl to work in packing room. Apply Stone-Ordean-Wells company's mill, 214 West Michigan street.

WANTED—NORWEGIAN GIRL FOR general housework. 2231 West Fourth street.

WANTED — DISH WASHER. OHIO cafe, 617 West Superior street.

WANTED—WOMAN TO ACT AS COOK and housekeeper for club of six young men at Hibbing, Minn; furnish references. Address box 749, Hibbing, Minn.

WANTED — GIRL FOR GENERAL housework. 221 West Third street.

WANTED—NEAT APPEARING GIRL to help around summer hotel; no heavy work. Apply 914 East First street.

WANTED — GIRL FOR BOARDING house. 2727 West Helm street.

WANTED — A WOMAN ABOUT 35 years old for general work around summer hotel; must be able to cook; good wages. Apply 914 East First street.

WANTED — WOMAN COOK ACCUSTomed to good wages. 2531 West Superior street.

WANTED — CHAMBERMAID. APPLY 211 St. Croix avenue.

WANTED—YOUNG GIRL FOR LIGHT housework. Apply 922 Central avenue, West Duluth.

WANTED — EXPERIENCED FORElady in overall factory. Apply Northern Manufacturing Co., fourth floor, Christie building.

WANTED—YOUNG LADY EXPERIenced in soda fountain; state wages expected. Address Q 153, Herald.

WANTED — GIRL FOR GENERAL housework. 231 East Fifth street.

WANTED — STRONG COMPETENT nurse girl. 2219 East Superior street.

WANTED — EXPERIENCED LADIES clothes presser. East End Dyeing & Cleaning Co., 924 East Superior street.

WANTED — GIRL FOR GENERAL housework. No. 5 St. Elmo flats, 721 East First street.

WANTED—GIRLS AT CENTRAL EMployment Agency, room 3 over Big Duluth store. Both 'phones.

WANTED—GOOD COMPETENT GIRL for general housework. Apply at once, 315 Second avenue east.

WANTED — GIRL FOR GENERAL housework. Call 1916 East Third street.

WANTED — GIRL FOR GENERAL housework. Apply 232 East Superior street. Zenith Dye House.

WANTED—KITCHEN GIRL. $25 PER month. 2531 West Superior street.

WANTED — COMPETENT GIRL FOR general housework. Mrs. Thomas Walker, 203 South Eighteenth avenue East; Zenith 'phone Grand 2077-D.

Hotel and domestic help furnished. Out-of-town orders solicited. Park Employment agency, 15 Lake Avenue north. Both 'phones.

WANTED — GIRLS AT MRS. SOMmers' employment office, 15 Second avenue east.

WANTED — GIRL FOR GENERAL housework. 2029 East Third street.

WANTED — THE NEW METHOD Dressmaking school teaches you to become a dressmaker in six weeks; make dresses for yourself or others while learning. 310 West Second street, next to Y. M. C. A. building.

(Continued on page 25.)

One Cent a Word Each Insertion. No Advertisement Less Than 15 Cents.

HELP WANTED—MALE.

WANTED—MEN TO KNOW WE GROW a head of hair or no pay. Bryant & Co., room 12, Phoenix building, Melrose 3257.

WANTED—BRIGHT MEN TO TRAIN as chauffeurs; practical instruction given. Auto Owners' association, 1312 Hennepin avenue, Minneapolis.

NATIONAL EMPLOYMENT CO. Established 1882. 'Phone 376 for men.

WANTED—SEVERAL YOUNG MEN, Duluth or vicinity to fit for railway mail clerks, post office clerks and letter carriers; salary $50 to $75; promotion. Address P. O. Box 763, Chicago.

WANTED—DRY LUMBER GRADERS. Work year round. Apply to Virginia & Rainy Lake company, Virginia, Minn.

LEARN TELEGRAPHY NOW.
Earn $60 in railroad position in spring. Excellent opportunity; don't miss it. Write Thompson's Telegraph institute, Minneapolis.

WANTED—SKAT SOAP, A GREAT side line or specialty for any salesman; Minnesota is one of the few states not covered; the right man must be a hustler, can get control. Write Skat, Hartford, Conn.

WANTED—MEN TO LEARN BARBER trade; few weeks completes by our method. Ill. cat. free. Moler Barber Col., 27 E. Nic. Ave., Minneapolis, Minn., Established 1893.

WANTED — WASH-MAN AND ENgineer. Good wages and steady job. Canisteo Steam laundry, Bovey, Minn.

WANTED — INTELLIGENT MAN with experience in house to house canvassing who can write good hand. Salary. Call at once. W. M. Prindle & Co., Lonsdale building.

WANTED — EXPERIENCED CLERK to take charge of wholesale and retail store, handling butter, eggs, cheese and all dairy products, must furnish good references. Address G 162, Herald.

WANTED — BRIDGE CARPENTERS and helpers. Pacific Labor Agency, 517 West Michigan street.

WANTED — TWO EXPERIENCED salesmen one for city and one for Range—must be hustlers; prefer those who have sold office supplies. Address V 155, Herald.

WANTED — BARBER, AT ONCE, Phillips hotel, West Duluth.

WANTED — FIRST-CLASS WINDOW trimmer, card writer and salesman at once. The Twin Ports Clothing company, 405-407 West Superior street, Duluth.

WANTED—COMPETENT BARN BOSS. Apply at Gasser's Grocery.

WANTED—YOU ARE WANTED FOR government position, $80 month. Write for list of positions open. Franklin Institute, Dept. 188 G, Rochester, N. Y.

One Cent a Word Each Insertion. No Advertisement Less Than 15 Cents.

ADDITIONAL WANTS On Pages 24 and 25.

FOR RENT—ROOMS.

FOR SALE AND FOR RENT CARDS 15 cents at Judd's, 20 East Superior street.

FOR RENT — FURNISHED ROOMS; all conveniences; centrally located. 216 West Third street.

FOR RENT—LARGE, WELL FURnished front room and single room; all conveniences. 201 East Second street.

FOR RENT — NICELY FURNISHED room; all conveniences; gentlemen preferred. 413½ East First street. 'Phone 430 Grand.

FOR RENT — FURNISHED ROOM; steam heated apartment near Seventh avenue east and First street; good home for right party. Address P. O. box 109.

FOR RENT—FURNISHED ROOMS; also for light housekeeping; all conveniences. 316 West Second street.

FOR RENT—TWO OR FOUR FURnished rooms for housekeeping. 2609 West Huron.

FOR RENT—ALL MODERN, COOL rooms, with beautiful grounds at Wildwood, Park Point. 'Phone 1467 Melrose.

FOR RENT—FIVE ROOMS WITH GAS, water and bath. Call 17 East Fourth street.

FOR RENT—FOUR ROOMS, CENtrally located, $8 per month. Inquire 501 West Michigan street.

FOR RENT — TWO LARGE ROOMS; all modern, suitable for light housekeeping; 28 West Second street.

FOR RENT—FURNISHED ROOM; ALL conveniences. 725 West Second street.

FOR RENT—ROOM WITH PRIVATE family; breakfast if desired. A 136, Herald.

FOR RENT — NICE FURNISHED front room with alcove, nice balcony, good view of lake. Call Melrose 1668.

FOR RENT—FOUR ROOMS, FURNISHed or unfurnished, very reasonable. J. W. Thompson, 16½ East Sixth St.

FOR RENT — FRONT ROOM AND ALcove room, newly furnished, one block from postoffice, for one or two gentlemen; rent reasonable; also small room. 510 West Second street, Flat D.

FOR RENT—CHEAP FOR SUMMER, nice cool room for one or two gentlemen. Call 127 West Fourth street.

FOR RENT — FURNISHED ROOM suitable for two; breakfast and Sunday dinner. Melrose 4728.

FOR RENT—SEVEN ROOMS, ALL newly painted and tinted, hot and cold water, $20 per month; also four rooms furnished for light housekeeping, $14 per month. 517 First avenue east.

FOR RENT—FOUR ROOMS UPSTAIRS on West Third street; water and light. Inquire 119 Thirty-second avenue west.

FOR RENT — NICELY FURNISHED room; $8. Melrose 2789, 512 First avenue west.

FOR RENT — THREE FURNISHED rooms for housekeeping at Lakeside; modern new house; one block from car line; $20 a month. Address Herald, T 216.

FOR RENT—TWO, THREE AND four rooms in brick building; all conveniences; furnished or unfurnished; rent reasonable. Call 1030 West First street.

FOR RENT—ONE OR TWO FURNISHed rooms. 421 East Fourth street. Call upstairs.

FOR RENT — THREE OR FOUR partly furnished rooms, modern conveniences. 113 Twentieth avenue west.

FOR RENT—NICELY FURNISHED rooms, light housekeeping allowed, from $1 up. 314 East Second street.

FOR RENT — FURNISHED ROOM; bath and 'phone. Call 412 Fourth avenue east. Grand 1977-D.

FOR RENT — ONE FURNISHED front room and bedroom, at 126 East Fifth street; all conveniences. Inquire 421 East Fourth street.

FOR RENT—FOUR ROOMS; ALL conveniences. 2759 Wellington street.

HORSES, VEHICLES, ETC.

HORSES! HORSES! HORSES!
MIDWAY HORSE MARKET.

"THE HORSE AND MULE HEADquarters of the Northwest;" 500 to 800 head of horses and mules constantly on hand; part time given if desired. Private sales daily. If you need draft horses, general purpose horses, delivery horses, mules or railroading or other purposes, drivers or saddlers, we can fill your order. Every horse sold guaranteed to be as represented.

BARRETT & ZIMMERMAN,
Midway Horse Market, St. Paul, Minn.

FOR SALE—YOUNG TEAM OF BAY horses, harness and wagon; weight 3,200. For terms address W. H. Sears, R. F. D. No. 3.

FOR SALE—DRAFT AND DRIVING horses; F. E. Bellows, Cumberland, Wis.

FOR SALE — GOOD SADDLE AND buggy horse, wagon, buggy and cutter. Call Melrose 3021 two rings.

THE WESTERN SALES STABLE company has removed from 11 Eleventh avenue west to 26 and 28 East First street, and will have two carloads of draft, driving and general purpose horses Saturday direct from the Blue Grass farms.

HORSES ACCLIMATED HORSES.
Young heavy horses; several teams for sale. Red Cliff Lumber company, barn, Thirty-ninth avenue west.

For Sale—Forty head of draft and general purpose horses just out of woods to be sold cheap. 209 W. 1st St.

FOR SALE—TWENTY-FIVE HEAD OF horses at 811 Lake avenue north.

FOR SALE—30 HORSES AT ZENITH Sale & Boarding Stable, 524 W. 1st St.

WANTED TO BUY.

Wanted to Buy—Highest price for men's cast off clothing. Melrose 1834, Grand 1134-D. N. Stone, 213 W. 1st.

WANTED TO BUY — A LARGE OR small tract of land for investment. I 69, Herald.

We buy second-hand furniture and stoves. Lincoln 295-X. 1629 W. Sup. st.

WANTED TO BUY—OLD CLOTHES, auto and carriage tires. 328 East Superior street. Zenith 1243.

One Cent a Word Each Insertion. No Advertisement Less Than 15 Cents.

FOR RENT—FLATS.

FOR RENT—FIVE VERY ATTRACtive rooms, second floor, 501 East Fourth street; splendid condition; new hardwood floors; modern except heat; $20 per month. F. I. Salter company. 721

FOR RENT—FOUR-ROOM FLAT AT 2102 West Third street; $10 per month, water furnished. D. W. Scott & Son, 402 Torrey building. 721

FOR RENT — BEAUTIFUL SEVENroom apartment in the Adams apartments, 715 East First street; splendid view; water and janitor service supplied; large storeroom in basement; $53 per month. Rental department, John A. Stephenson & Co., Wolvin building. 714

FOR RENT—FLATS.

NO. 16 FIFTEENTH AVENUE WEST, four rooms, first floor; $12. 720

1303 WEST MICHIGAN STREET, $14.50; water and sewer; water paid. 720

410 EAST FIFTH STREET, GROUND floor; hot water heat; modern; $30. 720

21 SECOND AVENUE EAST, SIX rooms; water and sewer; $25. 720

428 WEST FOURTH STREET—FIVE rooms, modern except heat. Call at office. 726

W. M. PRINDLE & CO.,
Lonsdale building.

FOR RENT—MODERN FOUR-ROOM furnished flat. 731 East Fifth street.

FOR RENT—VERY DESIRABLE SIXroom corner flat, Munger terrace; all conveniences; attractive surroundings, no telephone calls. F. I. Salter company. 721

FOR RENT—FIVE-ROOM FLAT, 109 East Fifth street; water and gas, $14 per month. R. P. Dowse & Co., 106 Providence building. 721

FOR RENT—FINE SEVEN-ROOM apartment; water and janitor service; storeroom in basement; beautiful view; St. Elmo apartments, 721 East First street. Rental department; John A. Stephenson & Co., Wolvin building. 714

FOR RENT — FOUR-ROOM HEATED flat, No. 1826 West Second street; rent reasonable. N. J. Upham company, 18 Third avenue west. 714

FOR RENT—FIVE-ROOM FLAT; ALL conveniences but heat; very central. Apply N. J. Upham company, 18 Third avenue west. 714

FOR RENT — FIVE-ROOM FLAT IN brick building at 114 First avenue east, $25 per month. Rental department, John A. Stephenson & Co., Wolvin building. 7-21,

FOR RENT—FOUR-ROOM FLAT, 1201 West Superior street, upstairs; water, toilet, hardwood floors, electric lights, $13. Inquire 404 Palladio building. 'Phone Grand 88.

FOR RENT—TWO, FOUR AND SIXroom flats, $5, $8 and $12 per month; five rooms furnished, $18. 702 East Second street. Grand 1299-D.

FOR RENT—SEVEN-ROOM FLAT, ready for occupancy August 1. Apply Mrs. Din, 19 West Fourth street.

FOR RENT—FOUR-ROOM APARTment on the second floor of Barrington apartments, 115 Eighth avenue east; water free and janitor service. Rental department, John A. Stephenson & Co., Wolvin building. 724

FOR RENT—FIVE OR SEVEN-ROOM flat, cheap; electric light, gas and water; 319 East Sixth street. Call Calumet 127-L.

FOR RENT — SIX-ROOM HEATED flat; central location, hardwood floors and finish, hot and cold water; janitor service; thoroughly modern. Corporate Investment company, Torrey building. 724

FOR RENT — SIX-ROOM STEAM heated flat with modern conveniences; 117 East Superior street; $30 per month. W. M. Prindle & Co., 3 Lonsdale building.

FOR RENT — MODERN SIX-ROOM flat; electric light, gas, gas range, laundry, heat and water furnished; $40. Massachusetts Real Estate company, 18 Phoenix building. 724

FOR RENT — NICE FIVE-ROOM heated flat in basement of Barrington apartments, 115 Eighth avenue east; water and gas range supplied; $20 per month. Rental department, John A. Stephenson & Co., Wolvin building. 724

FOR RENT — FIVE-ROOM MODERN flat on East Fifth street. Inquire 513 East Fourth street.

FOR RENT—NEW MODERN SIXroom flat, rent reasonable. 815 East Fourth street. Call Melrose 4761.

FOR RENT—FOUR-ROOM LOWER flat, new building, $14 per month. C. A. Knippenberg, 300 Alworth Bldg. Both phones 597.

FOR RENT—A SIX-ROOM FLAT; modern except heat; good condition; 820 East Fifth street, upper flat. Cooley & Underhill, 208 Exchange building.

FOR RENT—MODERN FIVE-ROOM flat. Inquire 34 East Fifth west. New 'phone Grand 1461.

FOR RENT—THREE-ROOM FLAT ON Garfield avenue; $8 per month; will put in first-class shape. Rental department, John A. Stephenson & Co., Wolvin building. 720

FOR RENT—FIVE ROOMS; MODERN except heat, East end; ready Aug. 1; rent $22.50. H 69, Herald.

FOR RENT — SIX-ROOM FLAT; HOT water heat; all newly painted and decorated; all modern conveniences; hardwood floors; gas range and grate; janitor service; $38 per month. 128 West Fourth street. Call Melrose 4787. Inquire next door.

FOR RENT — SIX-ROOM STEAMheated flat, centrally located; water and janitor service furnished; rental $40. J. D. Howard & Co., Providence building. 719

FOR RENT—FIVE-ROOM FLAT; ALL conveniences; 606 East Sixth street. $19 per month. Apply N. J. Upham company, 18 Third avenue west. 718

FOR RENT — FIVE-ROOM MODERN flat; call Dr. Oredson, Lincoln 52.

FOR RENT—FIVE-ROOM FLAT, 320½ West Fourth street, water, sewer and electric light; $12 per month. Stryker Manley & Buck, Torrey Bldg. 718

FOR RENT — FROM JULY 1 COMpletely furnished seven-room flat located on Superior street in vicinity of Eighth avenue east. R. P. Dowse & Co., 106 Providence building. 719

FOR RENT — FOUR-ROOM MODERN flat; very central. S. S. Williamson, 515 Torrey building.

FOR RENT—FOUR-ROOM FLAT, 320 Sixth avenue east; water, bath, gas electric ligths. $16 per month. R. P. Dowse & Co., 106 Providence building.

FOR RENT—THREE-ROOM FLAT, 15 East Superior street; water, gas, electricity and steam heat, $25, including heat. R. P. Dowse, 106 Providence building. 714

(Continued on page 25.)

TIMBER LANDS.

TIMBER AND CUT-OVER LANDS bought; mortgage loans made. John Q. A. Crosby, 305 Palladio building.

FOR SALE—FORTY ACRES LAND, all white pine and spruce timber. Inquire 709 Hammonnd avenue, Superior, Wis.

I buy standing timber; also cut-over lands. Geo. Rupley, 615 Lyceum bldg

FOR SALE — 40 ACRES LAND, ALL white pine and spruce timber. Inquire 709 Hammonnd avenue, Superior, Wis.

Homesteads and timber claims located. From 40 to 80,000 acres of timber lands for sale. 316 Palladio Bldg.

One Cent a Word Each Insertion. No Advertisement Less Than 15 Cents.

FARM AND FRUIT LANDS.

Acres—80 acres in section 17-52-13, three acres cleared, hay meadow, county road, school house. $12 per acre. 714

Acres—40 half a mile south of Munger station on Duluth, Missabe & Northern. A snap at $8 per acre. 714

Acres—40 acres in section 14-51-17, north of Grand Lake station. Some timber. Cheap at $6.50 per acre. 714

Acres—40 acres west of five corners, two miles north of Adolph station. $12.50 per acre and very easy terms. 714

Acres—40 acres west of Proctor, $20 an acre. 40 acres northwest of Proctor, house and clearing, $850. 714

J. D. BERGSTROM & CO.,
417 Columbia building, Duluth.

FOR SALE.
20,000 acres in St. Louis county; 30,000 acres in Carlton county; all near railroads. Will sell in tracts of forty acres and up. Price $8 to $10 an acre; very easy terms. Let us show you these lands.
BOSTON & DULUTH FARM LAND CO.,
1603 Alworth Building.

80 acres, section 11-51-15, 235 cords birchwood cut; 800 cords birch standing, one-fourth mile from railroad. Price $1,350. 714

120 acres, section 15-51-15, three-room house, barn, good water; five acres seeded; 500,000 feet hardwood timber. $2,500, easy terms. 714

240 acres of good farming land along county road, only six miles from Alborn station. $11 per acre; easy terms. 714

240 acres, nine miles from Lakeside on good roads close to school. $10 per acre; 35 years time to pay. 714

Two 160-acre tracts in 57-18, near Iron Junction at very low price. For a bargain look these up. 714
E. A. LINDGREN,
112 Manhattan building.

FOR SALE—FOUR TEN-ACRE FARMS, $12.50 per acre, $5 cash and $5 per month, near Rice Lake; 1,500 acres well located, one-quarter mineral, $2.50 per acre, very cheap. H. W. Coffin, Sellwood Bldg.

FOR SALE—DO YOU WANT A GOING farm, cheap? 40 acres cleared, 40 timbered, nine-room house, cost $2,700; stable, chicken coops, sheds, machinery, three cows, one horse, chickens, pigs, etc. This property is at a railroad station twenty-five miles from Duluth. Price $4,500. Terms. Tilson & Gravatt.

FOR SALE—200-ACRE FARM, MIDway Duluth and St. Paul; all improvements; $25 per acre; long time; cheap. 801 Torrey building. 719

TAYLOR COUNTY WISCONSIN.
For Sale—Improved farm, 80 acres, 30 cleared, balance good timber, log house and barn one mile from station; price $17 per acre.
For Sale—Improved farm 80 acres rolling, 30 cleared in crops, 15 pasture, balance wood; good log buildings; 1½ miles from station; price, all crops, $28 per acre.
Particulars write W. H. Tonne, Medford, Wis.

FOR SALE—TEN-ACRE TRACT OF land inside city limits; terms to suit; land A-1. T 671, Herald.

FOR SALE — 40 ACRES FINE FARMing land, near railroad, good soil; a snap; price, $350. Smith Realty, 524 Manhattan building. 720

FOR SALE — 40 ACRES IN CARLTON county, adjoining Northern Pacific railroad; fine soil; for quick sale, $500. Smith Realty, 524 Manhattan building. 720

FOR SALE—EXTRA FINE TRACT for colonization; 1,020 acres; all fine land and heavily timbered; one and a half miles of water front; railroad right beside it; now retailing at $15 to $25 per acre; owner going away; if taken within next ten days will sell for half price and give easy terms. Address George T. Cress, owner, 615 Lyceum building. 720

WATER FRONT TRACTS.
Extra fine small tracts on St. Louis river and Grand lake; only a few rods from railroad; terms: $10 down, balance in small monthly payments. 615 Lyceum building.

TEXAS INVESTMENTS.
Buy Orchards and Garden Lands at Aldine, near Houston, the greatest city in the Southwest, where values are growing upward all the time. Address E. C. Robertson, 501 Klam building, Houston, Tex.

FOR SALE—500 FARMS, 5 TO 40 years time at 4 per cent, midway Duluth and St. Paul. Minnesota Land & Immigration Co., 801 Torrey building.

FOR SALE — LANDS IN SMALL tracts to actual settlers only; good location for dairying and truck gardening. For further information call on or address Land Commissioner, Duluth & Iron Range Railroad company, 101 Wolvin building, Duluth, Minn.

SELECTED FARMING LANDS.
On line of the Alger-Smith railroad. On easy terms to settlers.
ALEXANDER McBEAN,
Sales manager, 406 Columbia Bldg.

EBERT, WALKER & McKNIGHT CO., 315 Torrey building, buy and sell farm and timber lands. See us for 10-acre tracts.

FOR SALE—COWS.

FOR SALE—A CARLOAD OF FRESH milch cows will arrive Sunday, July 9. 429 Forty-sixth avenue west. Cole 3133-Y. S. Widdes.

FOR SALE — GOOD MILCH COW — cheap if taken at once. 917 East Seventh street, new 'phone 1386-Y.

FOR SALE—CHEAP, FRESH MILCH cow, must be sold. 15 West Lemon street, Duluth Heights.

FOR SALE — A JERSEY GUERNSEY cow. 1122 East Fourth street. $45.

FOR SALE—FRESH MILCH COW. INquire Zenith Broom factory.

FOR SALE—JUST ARRIVED, CAR load of fresh milch cows, also two first-class horses. Call at once at L. Polinsky Co., 1124 East Sixth.

FOR SALE—A GOOD HALF JERSEY and Holstein family cow; age 6 years; price $50. Address William Bracher, Lakewood, Minn.

FOR SALE—A CARLOAD OF FRESH milch cows; will arrive Tuesday, July 11, to S. Goldsine, 1117 East Sixth street.

FOR SALE—S. M. KANER WILL ARrive with a carload of fresh milch cows Sunday, July 9. 1219 East Seventh street. Both 'phones.

CLAIRVOYANTS.

MADAM STERLING, PALMIST, CARD reader. 129 East First street, opposite Armory.

MRS. ANNA, CARD READING. LOST articles and property traced. 329 W. Superior St., room 12. Melrose 3275.

SECRET SOCIETIES.

PALESTINE LODGE NO. 79, A. F. & A. M.—Regular meetings first and third Monday evenings of each month, at 8 o'clock. No meeting until further notice. Rene T. Hugo, W. M.; H. Nesbitt, secretary.

IONIC LODGE NO. 186, A. F. & A. M.—Regular meetings second and fourth Monday evenings of each month, at 8 o'clock. No meeting until further notice. W. N. Totman, W. M.; Burr Porter, secretary.

KEYSTONE CHAPTER NO. 20, R. A. M.—Stated convocations second and fourth Wednesday evenings of each month at 8 o'clock. No meeting until further notice. Charles W. Kieswetter, H. P.; Alfred Le Richeux, secretary.

DULUTH COUNCIL NO. 6, R. & S. M.—Next meeting, Friday, June 16, 1911, at 8 p. m. No meeting until further notice. James A. Crawford, T. I. M.; Alfred Le Richeux, recorder.

DULUTH COMMANDERY NO. 18, K. T.—Stated conclave first Tuesday of each month at 8 o'clock. Next conclave, Tuesday, Aug. 1, 1911. Work—General business. Frederick E. Hough, E. C.; Alfred Le Richeux, recorder.

SCOTTISH RITE—REGULAR meetings every Thursday evening at 8 o'clock. Next evening at 8 o'clock. No meeting until further notice. Henry Nesbitt, secretary.

ZENITH CHAPTER NO. 25, Order of Eastern Star—Regular meetings second and fourth Friday evenings of each month at 8 o'clock. No meeting until further notice. Elizabeth Overman, W. M.; Ella F. Gearhart, secretary.

EUCLID LODGE NO. 198, A. F. & A. M.—Meets at West Duluth second and fourth Wednesdays of each month at 7:30 p. m. Next meeting July 12, 1911. Work—Second degree. M. M. Meldahl, W. M.; A. Dunleavy, secretary.

DULUTH CHAPTER NO. 59, R. A. M.—Meets at West Duluth first and third Wednesdays of each month at 7:30 p. m. No meetings until Sept. 6, 1911. Roger M. Weaver, H. P.; A. Dunleavy, secretary.

K. of P.
NORTH STAR LODGE, NO. 35, K. of P.—Meets every Tuesday evening at Castle hall, 118 West Superior street. Next meeting Tuesday evening, July 18, 8 p. m. sharp. All knights cordially invited. A. L. Sturgis, C. C.; S. A. Beam, K. of R. & S.

DIAMOND LODGE, No. 45, K. of P.—Meets every Monday evening in Sloan's hall, corner Twentieth avenue west and Superior street. All knights cordially invited. L. B. Allen, C. C.; S. L. Pierce, K. of R. & S.

DULUTH LODGE, NO. 28, I. O. O. F.—MEETS every Friday evening at 8 o'clock at Odd Fellows' hall, 18 Lake avenue north. Next meeting night July 14. Initiatory. G. H. Glass, N. G.; F. L. Birrer, Rec. Sec.; A. H. Paul, Fin. Sec.

WEST DULUTH LODGE, NO. 168, I. O. O. F.—Meets every Tuesday night at I. O. O. F. hall West Duluth. Next meeting July 18. Work: Initiatory degree. W. E. Cowden, N. G.; W. B. Hartley, Rec. Sec.

DULUTH ENCAMPMENT, NO. 36, I. O. O. F.—Meets on the second and fourth Thursdays at Odd Fellows hall, 18 Lake avenue north. Next meeting night July 21. Regular business. Wm. P. Campbell, C. P.; F. L. Birrer, Rec. Scribe.

K. O. T. M.
DULUTH TENT NO. 1—MEETS EVERY Monday, 8:15 p. m., at Maccabee hall, 21 Lake avenue north. Visiting members always welcome. F. C. Freer, commander, flat 4, Munger row, West Duluth; J. B. Gelineau, record keeper, office in hall. Hours, 10 a. m. to 1 p. m., daily. Zenith 'phone, Grand, 610-X.

A. O. U. W.
FIDELITY LODGE, NO. 105—MEETS at Maccabee hall, 21 Lake avenue north, every Thursday at 8 p. m. Visiting members welcome. M. Cossi, M. W.; A. E. Piering, recorder; O. J. Murvold, financier, 217 East Fifth street.

MODERN SAMARITANS.
ALPHA COUNCIL, NO. 1—TAKE NOtice that Samaritan degree and Beneficient degree won't meet July and August months. Lucy A. Purdy, Lady G. S.; N. B. Merrison, G. S.; Wallace P. Walbanks, scribe; T. A. Gill, F. S., First National Bank building

UNITED ORDER OF FORESTERS—Court Eastern Star, No. 86, meets every first and third Tuesday at U. O. F. hall, corner Fourth avenue west and First street. Charles V. Hanson, C. R., 907 West Fifth street; A. R. Olund, secretary, 1021 West First street. Harry Milnes, treasurer, room 23, Winthrop block. Zenith 'phone 1080-X.

M. W. A.
IMPERIAL CAMP, NO. 2266—MEETS at U. O. F. hall, Fourth avenue west and First street, second and fourth Tuesdays of each month. Harney W. Wike, consul; C. P. Earl, clerk, box 411; F. E. Doremus, deputy; address, N. P. freight office.

CLAN STEWART, NO. 50, O. S. C.—Meets first and third Wednesdays each month, 8 p. m., at U. O. F. hall, corner Fourth avenue west and First street. Next regular meeting July 19. Robert Ferguson, chief; John McLennan, secretary; John Burnett, Fin. Sec., 312 Torrey building.

ROYAL ARCANUM, Duluth Council, No. 1483—Meets second and fourth Tuesday evenings, Maccabee hall, 21 Lake avenue north. Clinton Brooke, secretary, 401 Columbia building.
Mesaba Council, No. 1493—Meets first and third Wednesday evenings, Columbia hall, West end. A. M. Johnson, secretary, 117 North Twentieth avenue west.

ORDER OF OWLS, DULUTH Nest, No. 1200—Meetings are held every first and third Wednesday of each month at Owls' hall, 116 West Superior street. Joseph E. Peaks, secretary, 22 East Superior street.

PRIVATE HOSPITAL.

PRIVATE HOSPITAL—PROSPECTIVE mothers will find a pleasant home before and during confinement at Ashland Maternity home, 208 Tenth avenue west, Ashland, Wis. Infants cared for.

MRS. HANSON, GRADUATE MIDwife; female complaints. 413 Seventh avenue east. Zenith 1225.

Mrs. A. Ferguson, graduate midwife; female complaints. 211 Minneapolis avenue. Grand 1971-Y.

S. WAROE, GRADUATE MIDWIFE and nurse, 215 Twenty-sixth avenue west. Zenith 'phone, Lincoln 200-D.

PERSONAL—Private home for ladies before and during confinement; expert care; everything confidential; infants cared for. Ida Pearson, M. D., 284 Harrison Avenue, St. Paul, Minn.

Mrs. A. Ferguson, graduate midwife; female complaints. 211 Minneapolis avenue, Woodland. Grand 1971-Y.

Mrs. H. Olson, graduate midwife. Private hospital, 329 N. 58 Av. W. Zenith 3173; Calumet 173-L.

WOMAN'S HOSPITAL—MRS. MARY Barrell, matron. 931 London road. Zenith 'phone, 1597.

SCHOOL OF ENGLISH.

TANIS SCHOOL OF ENGLISH OFFERS the foreigner a thorough training in English, and prepares young men and women for entrance into other schools. Winthrop block, corner of Fourth avenue west and First street. John Tanis, principal.